

Atlas Copco

Oil-injected compressors



G 7, G 11, G 15

Parts List



Atlas Copco

Oil-injected compressors

G 7, G 11, G 15

Parts List

Edition: 3

From following serial number onwards: from CAI 933 415 up to CAI 989 999,
starting from serial number ITJ 000 001

Copyright, Atlas Copco Airpower n.v., Antwerp, Belgium.

Any unauthorized use or copying of the contents or any part thereof is prohibited. This applies in particular to trademarks, model denominations, part numbers and drawings.

Use only authorized parts. Any damage or malfunction caused by the use of unauthorized parts is not covered by Warranty or Product Liability.

Instructions	5
1 Service Kits	20
2 Oil.....	22
3 Element & Oil circuit (09/03/2016 - 17/03/2017).....	24
4 Element & Oil circuit (18/03/2017 - ...).	26
5 Motor assembly.....	28
6 Pulleys & Fan assembly.....	30
7 Air inlet.....	34
8 Separation.....	36
9 Air receiver 270L.....	38
10 Air receiver 500L.....	40
11 Air outlet Pack - Floor mounted (09/03/2016 - 18/07/2017).....	42
12 Air outlet Pack - Floor mounted (19/07/2017 - ...).	44
13 Air outlet Full- Feature - Floor mounted (09/03/2016 - 02/08/2017).....	46
14 Air outlet Full- Feature - Floor mounted (03/08/2017 - ...).	48
15 Air outlet Pack - Tank mounted - 270L.....	50
16 Air outlet G 7, G 11 - Full-Feature - Tank mounted - 270L.....	52
17 Air outlet G 15 - Full-Feature - Tank mounted - 270L.....	54
18 Air outlet Pack - Tank mounted - 500L.....	56
19 Air outlet G 7 , G 11 - Full-Feature - Tank mounted - 500L.....	58
20 Air outlet G 15 - Full-Feature - Tank mounted - 500L.....	60
21 Loose parts & Markings.....	62
22 Air dryer A4+.....	64
23 Air dryer ID 46.....	66
24 Air dryer - Components A4+ - G 7, G 11 - (230-380-460V IEC), (TRI-V UL-cUL) - 60Hz - ASME.....	68
25 Air dryer - Components ID 46 - G 15 - (230-380-460V/60Hz IEC), (TRI-V/60Hz UL-cUL) - ASME (01/02/2016 - 29/01/2017).....	70
26 Air dryer - Components ID 46 - G 15 - (230-380-460V/60Hz IEC), (TRI-V/60Hz UL-cUL) - ASME (30/01/2017 - ...).	74
27 Air dryer - Components A4+ - G 7, G 11 - ((400V - AD2000, AS1210, CE), (400V+N - AD2000, CE, MOM), (230-500V - CE)) - 50Hz IEC.....	76
28 Air dryer - Components ID 46 - G 15 - ((400V - AD2000, AS1210, CE), (400V+N - CE, AD2000, MOM), (230-500V - CE)) - 50Hz - IEC (10/03/2016 - 29/01/2017).....	78
29 Air dryer - Components ID 46 - G 15 - ((400V - AD2000, AS1210, CE), (400V+N - CE, AD2000, MOM), (230-500V - CE)) - 50Hz - IEC (30/01/2017 - ...).	84
30 Air dryer - Components A4+ - G 7, G 11 - (TRI-V-575V/60Hz) - UL-cUL - CRNASME.....	88
31 Air dryer - Components ID 46 - G 15 - (TRI-V-575V/60Hz) - UL-cUL - CRNASME (20/05/2016 - 19/01/2017).....	90
32 Air dryer - Components ID 46 - G 15 - (TRI-V-575V/60Hz) - UL-cUL - CRNASME (20/01/2017 - ...).	92
33 Regulation.....	94

34	Cubicle components G 7 - Pack - 230V IEC.....	96
35	Cubicle components G 11 - Pack - 230V IEC.....	100
36	Cubicle components G 15 - Pack - 230V IEC.....	104
37	Cubicle components G 7 - Full-Feature - 230V IEC.....	108
38	Cubicle components G 11 - Full-Feature - 230V IEC.....	112
39	Cubicle components G 15 - Full-Feature - 230V IEC.....	116
40	Cubicle components G 7 - Pack - 380V/60Hz IEC.....	120
41	Cubicle components G 11 - Pack - 380V/60Hz IEC.....	124
42	Cubicle components G 15 - Pack - 380V/60Hz IEC.....	128
43	Cubicle components G 7 - Full-Feature - 380V/60Hz IEC.....	132
44	Cubicle components G 11 - Full-Feature - 380V/60Hz IEC.....	136
45	Cubicle components G 15 - Full-Feature - 380V/60Hz IEC.....	140
46	Cubicle components G 7 - Pack - 400V/50Hz IEC.....	144
47	Cubicle components G 11 - Pack - 400V/50Hz IEC.....	148
48	Cubicle components G 15 - Pack - 400V/50Hz IEC.....	152
49	Cubicle components G 7 - Full-Feature - 400V/50Hz IEC.....	156
50	Cubicle components G 11 - Full-Feature - 400V/50Hz IEC.....	160
51	Cubicle components G 15 - Full-Feature - 400V/50Hz IEC.....	164
52	Cubicle components G 7 - Full-Feature - 400V+N/50Hz IEC.....	168
53	Cubicle components G 11 - Full-Feature - 400V+N/50Hz IEC.....	172
54	Cubicle components G 15 - Full-Feature - 400+N/50Hz IEC.....	176
55	Cubicle components G 7 - Pack - 460V/60Hz IEC.....	180
56	Cubicle components G 11 - Pack - 460V/60Hz IEC.....	184
57	Cubicle components G 15 - Pack - 460V/60Hz IEC.....	188
58	Cubicle components G 7 - Full-Feature - 460V/60Hz IEC.....	192
59	Cubicle components G 11 - Full-Feature - 460V/60Hz IEC.....	196
60	Cubicle components G 15 - Full-Feature - 460V/60Hz IEC.....	200
61	Cubicle components G 7 - Pack - TRI-V/60Hz UL-cUL.....	204
62	Cubicle components G 11 - Pack - TRI-V/60Hz UL-cUL.....	208
63	Cubicle components G 15 - Pack - TRI-V/60Hz UL-cUL.....	212
64	Cubicle components G 7 - Full-Feature - TRI-V/60Hz UL-cUL.....	216
65	Cubicle components G 11 - Full-Feature - TRI-V/60Hz UL-cUL.....	220
66	Cubicle components G 15 - Full-Feature - TRI-V/60Hz UL-cUL.....	224
67	Cubicle components G 7 - Pack - 500V/50Hz IEC.....	228
68	Cubicle components G 11 - Pack - 500V/50Hz IEC.....	232
69	Cubicle components G 15 - Pack - 500V/50Hz IEC.....	236
70	Cubicle components G 7 - Full-Feature - 500V/50Hz IEC.....	240
71	Cubicle components G 11 - Full-Feature - 500V/50Hz IEC.....	244
72	Cubicle components G 15 - Full-Feature - 500V/50Hz IEC.....	248
73	Cubicle components G 7 - Pack - 575V/60Hz CSA/UL-cUL (20/05/2016 - 05/07/2016).....	252
74	Cubicle components G 7 - Pack - 575V/60Hz CSA/UL-cUL (06/07/2016 - ...).....	256

75	Cubicle components G 11 - Pack - 575V/60Hz CSA/UL-cUL (20/05/2016 - 05/07/2016)...	260
76	Cubicle components G 11 - Pack - 575V/60Hz CSA/UL-cUL (06/07/2016 - ...)	264
77	Cubicle components G 15 - Pack - 575V/60Hz CSA/UL-cUL (20/05/2016 - 05/07/2016)...	268
78	Cubicle components G 15 - Pack - 575V/60Hz CSA/UL-cUL (06/07/2016 - ...)	272
79	Cubicle components G 7 - Full-Feature - 575V/60Hz CSA/UL-cUL (20/05/2016 - 05/07/2016).....	276
80	Cubicle components G 7 - Full-Feature - 575V/60Hz CSA/UL-cUL (06/07/2016 - ...)	280
81	Cubicle components G 11 - Full-Feature - 575V/60Hz CSA/UL-cUL (20/05/2016 - 05/07/2016).....	284
82	Cubicle components G 11 - Full-Feature - 575V/60Hz CSA/UL-cUL (06/07/2016 - ...)	288
83	Cubicle components G 15 - Full-Feature - 575V/60Hz CSA/UL-cUL (20/05/2016 - 05/07/2016).....	292
84	Cubicle components G 15 - Full-Feature - 575V/60Hz CSA/UL-cUL (06/07/2016 - ...)	296
85	Cubicle components G 7 - Pack - TRI-V/60Hz CSA/UL-cUL.....	300
86	Cubicle components G 11 - Pack - TRI-V/60Hz CSA/UL-cUL.....	304
87	Cubicle components G 15 - Pack - TRI-V/60Hz CSA/UL-cUL.....	308
88	Cubicle components G 7 - Full-Feature - TRI-V/60Hz CSA/UL-cUL.....	312
89	Cubicle components G 11 - Full-Feature - TRI-V/60Hz CSA/UL-cUL.....	316
90	Cubicle components G 15 - Full-Feature - TRI-V/60Hz CSA/UL-cUL.....	320
91	Bodywork G 7 - Internal - Pack	324
92	Bodywork G 7 - Internal - Full-Feature.....	326
93	Bodywork G 11, G 15 - Internal - Pack.....	328
94	Bodywork G 11, G 15 - Internal - Full-Feature.....	330
95	Bodywork External - Pack - Floor mounted (09/03/2016 - 29/01/2017).....	332
96	Bodywork External - Pack - Floor mounted (30/01/2017 - ...)	334
97	Bodywork External - Full-Feature - Floor mounted.....	336
98	Bodywork External - Pack - Tank mounted - 270L.....	338
99	Bodywork External - Full-Feature - Tank mounted - 270L.....	340
100	Bodywork External - Pack - Tank mounted - 500L.....	342
101	Bodywork External - Full-Feature - Tank mounted - 500L.....	344
102	Standard options.....	346
102.1	EWD on Air receiver.....	346
102.2	Timer drain on Air receiver.....	348
102.3	DDX/PDX filter G 7, G 11 - Floor mounted.....	350
102.4	DDX/PDX filter G 7, G 11 - Tank mounted	352
102.5	DDX/PDX filter G 15 - Floor mounted.....	354
102.6	DDX/PDX filter G 15 - Tank mounted.....	356
102.7	DDX/PDX filter - Parts.....	358
102.8	After-cooler Floor mounted.....	360
102.9	After-cooler Tank mounted.....	362
102.10	Air receiver - 500L Pack.....	364

102.11	Air receiver - 500L Full-Feature.....	366
102.12	Tropical thermostat.....	368

EN - English

1 ORDERING PARTS

Always specify the part number, the name and quantity of the required items, as well as the type and serial number of the machine.

2 COLUMN INFORMATION

Ref - Reference number: links a specific part from the list to the drawing. Only parts with a reference number are shown in the drawing. Parts in the drawing without a reference number are simply there to illustrate the assembly.

Part number - Part number to be used when ordering spare parts.

When no part number is specified, the component is not available as a spare part.

Parts which are contained in a kit will have the kit number mentioned on the line below. For complete content of the kit see chapter "1 - Service kits".

A part number preceded by a black dot is comprised in the assembly right above.

Remarks: Additional information to the part number right above.

Substituted by: The part number right above has been replaced by another part number due to an update or revision.

Qty - Quantity: Indicates the number of parts in relation to the corresponding reference number. „AR” means „As required”: quantity or number to be determined.

Name - Part name: Translations of the English names can be found in document "Glossary of part names".

Validity - Defines the timeframe and type/version of the machines the part is valid for. Clarification of the codes used in the validity pattern can be found in the legend at the bottom of the page. A validity pattern mentioned in the chapter title applies to the whole chapter. A plus sign in the pattern is to be interpreted as 'and', a comma as 'or'.

Parentheses group the validity codes, similarly to mathematical parentheses, see following example:

'PRESS:8BAR + (FREQ:50HZ+MOVOL:500V , FREQ:60HZ+MOVOL:575V)' is valid for machines with 8 bar working pressure and 50Hz frequency and 500V supply voltage, or 8 bar working pressure and 60Hz frequency and 575V supply voltage.

EL - Reference to the drawing or the component inside the electric cubicle.

R. - Remarks: Extra information about the part. Explanation can be found at the bottom of the page.

BG - български

1 ПОРЪЧКА НА ЧАСТИ

Винаги цитирайте номера на частта, наименованието и количеството на необходимите изделия, както и типа и серийния номер на машината.

2 ИНФОРМАЦИЯ В КОЛОНИТЕ

Ref - Референтен номер: свързва дадена част от списъка с чертежа. На чертежа са показани само части с референтен номер.

Частите на чертежа без референтен номер са там, единствено за да се покаже възелът.

Part number - Номер на частта, който да се използва при поръчката на резервни части.

Ако не е посочен номер на частта, компонентът не се предлага като резервна част.

Частите, които се съдържат в даден комплект, ще включват номер на комплекта на долния ред. За пълното съдържание на комплекта вижте глава „1 – Service kits”.

Номер на част, пред който има черна точка, се съдържа във възела непосредствено по-горе.

Remarks: Допълнителна информация за частта – непосредствено по-горе.

Substituted by: Номерът на частта непосредствено по-горе е заменен от друг номер на частта поради актуализация или ревизия.

Qty - Количество: Посочва броя на частите във връзка със съответния референтен номер. „AR” означава „Според нуждата”: количеството или броят ще бъдат определени допълнително.

Name - Име на частта: превод на английските имена можете да откриете в документа „Glossary of part names”.

Validity - Определя периода и типа/версията на машините, за които частта е валидна. Обяснение на елементите от кода, използвани в кода за валидността, можете да откриете в легендата в долната част на страницата.

Кодът за валидността, посочен в заглавието на главата, се отнася за цялата глава. Знакът плюс в кода се приема за „и”, а запетаята – за „или”. Скобите групират елементите на кодовете за валидност подобно на математическите скоби, вижте следния пример:

„PRESS:8BAR + (FREQ:50HZ+MOVOL:500V , FREQ:60HZ+MOVOL:575V)” е валидно за машини с работно налягане 8 bar, честота 50 Hz и захранващо напрежение 500 V или работно налягане 8 bar, честота 60 Hz и захранващо напрежение 575 V.

EL - Референция към чертежа или компонента в електрическата кутия.

R. - Забележки: допълнителна информация относно частта. Обяснения можете да намерите в долната част на страницата.

BR - Brasileiro

1 ENCOMENDANDO PEÇAS

Sempre especifique o número da peça, o nome e a quantidade dos itens necessários, assim como o tipo e o número de série da máquina.

Páginas marcadas com o símbolo Serviço - " " contêm peças do(s) Kit(s) de serviço. Para conhecer o conteúdo completo do kit, consulte o capítulo "1 - Service kits" (1 - Kits de serviço).

2 INFORMAÇÕES SOBRE AS COLUNAS

Ref. - Número de referência: indica onde está uma peça específica listada no desenho. Somente peças com número de referência são mostradas no desenho. As peças no desenho que não têm um número de referência destinam-se simplesmente a ilustrar o conjunto.

Part number - Número da peça: se nenhum número de peça estiver especificado, o componente não está disponível como peça sobressalente. Uma linha mostrada em negrito é um conjunto. Uma peça cujo número seja seguido por um ponto preto faz parte do conjunto impresso em negrito imediatamente acima dela.

O símbolo "<<< >>>" direciona para outra lista com o mesmo título, como "Name" (Nome).

Quando o número de peça específico é colocado abaixo da linha "Ref."/"Name" (Ref. / Nome), é preciso escolher o tipo/versão da máquina.

Qty - Quantidade: indica o número de peças e os números de referência correspondentes. "AR" significa "As required" (Conforme solicitado): a quantidade ou o número a ser determinado.

Name - Nome da peça: as traduções dos nomes em inglês podem ser encontradas no documento "Glossary of part names" (Glossário de nomes de peças).

Remarks - Observações - Informações extras sobre a peça.

Uma série de letras pode indicar que uma determinada peça é certificada pelo órgão autorizado específico, de acordo com os códigos ou as regras da lista.

As medidas são fornecidas em milímetros.

CS - čeština

1 OBJEDNÁNÍ DÍLŮ

Vždy uveďte číslo dílu, název a množství požadovaných položek a také typ a sériové číslo stroje.

2 INFORMACE VE SLOUPCÍCH

Ref – Referenční číslo: Propojuje konkrétní díl ze seznamu s výkresem. Pouze díly s referenčním číslem jsou zobrazeny na výkresu. Díly bez referenčního čísla, které jsou na výkresu uvedeny, slouží pouze jako ilustrace.

Part number – Číslo dílu se používá pro objednávání náhradních dílů.

Pokud není uvedeno žádné číslo dílu, komponenta není k dispozici jako náhradní díl.

Díly obsažené v sadě mají na následujícím řádku uvedeno číslo sady. Úplný obsah sady viz kapitulu „1 – Service kits“.

Díl s číslem, před kterým je černý puntík, je obsažen v sestavě přímo nad ním.

Remarks: Další informace k číslu dílu přímo nad ním.

Substituted by: Číslo dílu přímo nad ním bylo nahrazeno jiným číslem dílu v důsledku aktualizace nebo revize.

Qty – Množství: Indikuje počet dílů pro odpovídající referenční číslo. „AR“ znamená „As required“ (Podle potřeby): množství nebo počet bude určen.

Name – Název dílu: Překlady anglických názvů naleznete v dokumentu „Glossary of part names“.

Validity – Definuje časový rámec a typ/verzi strojů, na které se daný díl vztahuje. Objasnění kódů použitých ve vzorci platnosti naleznete v legendě na konci stránky. Vzorec platnosti uvedený v názvu kapitoly se vztahuje na celou kapitolu. Znaménko plus ve vzorci se interpretuje jako „a“ a čárka jako „nebo“. Závorky seskupují kódy platnosti, obdobně jako matematické závorky, viz následující příklad:

„PRESS:8BAR + (FREQ:50HZ+MOVOL:500V , FREQ:60HZ+MOVOL:575V)“ platí pro stroje s provozním tlakem 8 bar, frekvencí 50 Hz a napájecím napětím 500 V nebo pro stroje s provozním tlakem 8 bar, frekvencí 60 Hz a napájecím napětím 575 V.

EL – Reference na výkres nebo komponentě uvnitř elektrického rozvaděče.

R. – Poznámky: Doplňující informace o dílu. Vysvětlení naleznete na konci stránky.

DA - Dansk

1 BESTILLING AF DELE

Angiv altid styknummeret, navnet på og antallet af de ønskede varer samt typen og serienummeret for maskinen.

2 OPLYSNINGER TIL KOLONNERNE

Ref - Referencenummer: Knytter en bestemt del fra listen til tegningen. Kun dele med et referencenummer vises på tegningen. Dele på tegningen uden et referencenummer er blot medtaget for at vise samlingen.

Part number - Styknummer, der skal bruges ved bestilling af reservedele.

Hvis der ikke er angivet et styknummer, fås komponenten ikke som reservedel.

Dele, der er indeholdt i et sæt, har sætnummeret stående på linjen nedenfor. Se kapitel "1 – Service kits" for at få vist hele indholdet af sættet.

Et styknummer med en sort prik foran indgår i samlingen lige ovenfor.

Remarks: Der findes yderligere oplysninger til styknummeret lige ovenfor.

Substituted by: Styknummeret lige ovenfor er blevet erstattet af et andet styknummer i forbindelse med en opdatering eller en revidering.

Qty - Antal: Angiver antallet af dele, der hører til det tilsvarende referencenummer. "AR" står for "As required": Antallet eller nummeret skal fastsættes.

Name - Navn på del: Oversættelser af de engelske navne kan findes i dokumentet "Glossary of part names".

Validity - Angiver tidshorisont og maskintype/-version, som delen gælder for. Forklaringer til koderne, der anvendes i modellen for gyldigheden, kan findes i teksten nederst på siden. En model for gyldigheden, der er nævnt i kapitlets titel, gælder for hele kapitlet. Et plustegn i modellen skal fortolkes som et "og", og et komma som et "eller".

Parenteser inddeler koderne, der beskriver gyldigheden, på samme måde som parenteser i matematik. Se følgende eksempel:

„PRESS:8BAR + (FREQ:50HZ+MOVOL:500V , FREQ:60HZ+MOVOL:575V)“ gælder for maskiner med et arbejdsstryk på 8 bar, en frekvens på 50 Hz og en forsyningsspænding på 500 V eller for maskiner med et arbejdsstryk på 8 bar, en frekvens på 60 Hz og en forsyningsspænding på 575 V.

EL - Refererer til tegningen eller komponenten inde i elskabet.

R. - Bemærkninger: Yderligere oplysninger om delen. Forklaringer kan findes nederst på siden.

DE - Deutsch

1 TEILE BESTELLEN

Geben Sie immer genau die Teilenummer, den Namen und die Anzahl des gewünschten Artikels und den Typ und die Seriennummer der Maschine an.

2 SPALTENINFORMATION

Ref - Referenznummer: Verknüpft ein spezifisches Teil der Liste mit der Zeichnung. Es werden nur Referenznummern in der Zeichnung gezeigt. In der Zeichnung dargestellte Teile ohne Referenznummer sind einfach nur zu Illustrationszwecken der Baugruppe abgebildet.

Part number - Die Teilenummer wird bei der Bestellung von Ersatzteilen angegeben.

Ist keine Teilenummer angegeben, ist die Komponente nicht als Ersatzteil verfügbar.

Bei Teilen, die zu einem Set gehören, wird die Setnummer unten auf der Linie angegeben. Zum kompletten Inhalt des Sets siehe Kapitel „1 – Service kits“.

Eine mit einem schwarzen Punkt versehene Teilenummer ist in dem direkt darüber stehenden Set enthalten.

Remarks: Zusätzliche Informationen zur Teilenummer stehen direkt darüber.

Substituted by: Die direkt darüber stehende Teilenummer wurde aufgrund einer Aktualisierung oder Überarbeitung durch eine andere Teilenummer ersetzt.

Qty - Anzahl: Gibt die Anzahl der Teile im Verhältnis zur entsprechenden Referenznummer an. „AR“ steht für „Nach Bedarf“: Anzahl oder Nummer muss noch angegeben werden.

Name - Teilename: Übersetzungen der englischen Bezeichnungen finden Sie im Dokument „Glossary of part names“.

Validity - Gibt den Zeitrahmen und den Typ/die Version der Maschine vor, für die die Teile gültig sind. Eine Erläuterung der Codes, die für das Gültigkeitsmuster angewandt werden, finden Sie am Fuß der Seite. Ein im Kapiteltitel genanntes Gültigkeitsmuster bezieht sich auf das gesamte Kapitel. Ein Pluszeichen im Muster steht für „und“, ein Komma für „oder“. Klammern fassen die Codes in Gruppen zusammen, ähnlich wie bei mathematischen Klammern. Siehe dazu folgendes Beispiel:

„PRESS:8BAR + (FREQ:50HZ+MOVOL:500V , FREQ:60HZ+MOVOL:575V)“ ist für Maschinen gültig mit 8 bar-Betriebsdruck, 50 Hz-Frequenz und 500 V-Versorgungsspannung oder 8 bar-Betriebsdruck, 60 Hz-Frequenz und 575 V-Versorgungsspannung.

EL - Referenz zu der Zeichnung oder dem Bauteil im Inneren des Schaltkastens.

R. - Anmerkungen: Zusatzinformationen zum Teil. Erklärungen finden Sie am Fuß der Seite.

EL - ελληνικά

1 ΠΑΡΑΓΓΕΛΙΑ ΑΝΤΑΛΛΑΚΤΙΚΩΝ

Πρέπει πάντα να προσδιορίζετε τον κωδικό εξαρτήματος, την ονομασία και την ποσότητα των απαιτούμενων ειδών, καθώς και τον τύπο και τον αριθμό σειράς του μηχανήματος.

2 ΠΛΗΡΟΦΟΡΙΕΣ ΓΙΑ ΤΙΣ ΣΤΗΛΕΣ

Ref - Κωδικός αναφοράς: συσχετίζει ένα συγκεκριμένο εξάρτημα από τη λίστα με το σχέδιο. Μόνο εξαρτήματα που έχουν κωδικό αναφοράς εμφανίζονται στο σχέδιο. Τα εξαρτήματα στο σχέδιο που δεν έχουν κωδικό αναφοράς, υπάρχουν απλώς για την εικονογράφηση του συγκροτήματος.

Part number - Κωδικός εξαρτήματος, ο οποίος χρησιμοποιείται κατά την παραγγελία ανταλλακτικών.

Όταν δεν αναφέρεται κάποιος κωδικός εξαρτήματος, το εξάρτημα δεν διατίθεται ως ανταλλακτικό.

Για τα εξαρτήματα που περιέχονται σε κιτ, ο αριθμός του κιτ θα αναφέρεται στην παρακάτω γραμμή. Για το πλήρες περιεχόμενο του κιτ, βλ. κεφάλαιο "1 – Service kits".

Όταν μπροστά από τον κωδικό εξαρτήματος υπάρχει μια μαύρη κουκίδα, το εξάρτημα περιέχεται στο συγκρότημα που βρίσκεται ακριβώς από πάνω.

Remarks (Παρατηρήσεις): Πρόσθετες πληροφορίες για τον κωδικό εξαρτήματος ακριβώς από πάνω.

Substituted by (Έχει αντικατασταθεί από): Ο πιο πάνω κωδικός εξαρτήματος έχει αντικατασταθεί από άλλο κωδικό εξαρτήματος λόγω ενημέρωσης ή αναθεώρησης.

Qty - Ποσότητα: Δείχνει τον αριθμό των εξαρτημάτων σε σχέση με τον αντίστοιχο κωδικό αναφοράς. Το "AR" σημαίνει "As required" (Αναλόγως των απαιτήσεων): η ποσότητα ή ο αριθμός θα πρέπει να προσδιοριστούν.

Name - Ονομασία εξαρτήματος: Μεταφράσεις των ονομασιών από τα αγγλικά μπορείτε να βρείτε στο έγγραφο "Glossary of part names".

Validity - Καθορίζει το χρονικό πλαίσιο και τον τύπο/την έκδοση των μηχανημάτων στα οποία μπορεί να χρησιμοποιηθεί το εξάρτημα. Στο υπόμνημα, στο κάτω μέρος της σελίδας, μπορείτε να βρείτε μια αποσαφήνιση των κωδικών που χρησιμοποιούνται στο υπόδειγμα ισχύος παραγγελίας. Εάν αναφέρεται ένα υπόδειγμα ισχύος παραγγελίας στον τίτλο του κεφαλαίου, αυτό ισχύει για ολόκληρο το κεφάλαιο. Ένα σύμβολο "συν" στο υπόδειγμα θα πρέπει να ερμηνεύεται ως "και", ένα κόμμα ως "ή". Οι παρενθέσεις ομαδοποιούν τους κωδικούς ισχύος παραγγελίας, όπως οι παρενθέσεις στους μαθηματικούς τύπους. Δείτε το ακόλουθο παράδειγμα:

Το 'PRESS:8BAR + (FREQ:50HZ+MOVOL:500V , FREQ:60HZ+MOVOL:575V)' ισχύει για μηχανήματα με πίεση λειτουργίας 8 bar, συχνότητα 50 Hz και τάση τροφοδοσίας 500 V ή με πίεση λειτουργίας 8 bar, συχνότητα 60 Hz και τάση τροφοδοσίας 575 V.

EL - Κωδ. αναφοράς για το σχέδιο ή το εξάρτημα στο εσωτερικό του ηλεκτρικού πίνακα.

R. - Παρατηρήσεις: Πρόσθετες πληροφορίες σχετικά με το εξάρτημα. Επεξήγηση παρέχεται στο κάτω μέρος της σελίδας.

ES - Español

1 PEDIDO DE PIEZAS

Especifique siempre el número de referencia, el nombre y la cantidad de los elementos que necesita, además del tipo y número de serie de la máquina.

2 INFORMACIÓN DE LAS COLUMNAS

Ref - Número de referencia: enlaza una pieza concreta de la lista con el solo. Solo se muestran piezas con número de referencia en el plano. Las piezas del plano que no tienen números de referencia solo se muestran para ilustrar el conjunto.

Part number - Designación que se debe utilizar para pedir piezas de repuesto.

Si no se especifica una designación, esto quiere decir que el componente no está disponible como pieza de repuesto. Las piezas que forman parte de un kit tendrán el número de kit en la línea inferior. Para consultar el contenido completo del kit, consulte el capítulo "1 - Service kits".

Una designación precedida por un punto negro forma parte del conjunto inmediatamente superior.

Remarks: información adicional de la designación inmediatamente superior.

Substituted by: la designación inmediatamente superior se ha sustituido por otra debido a una actualización o revisión.

Qty - Cantidad: indica el número de piezas en relación con el número de referencia correspondiente. "AR" significa "Según necesidad": cantidad o número a determinar.

Name - Nombre de la pieza: las traducciones de los nombres en inglés pueden encontrarse en el documento "Glossary of part names".

Validity - Define el periodo y tipo/versión de las máquinas en las que se puede utilizar la pieza. Puede encontrar una explicación de los códigos utilizados en el patrón de validez en la leyenda de la parte inferior de la página. Un patrón de validez mencionado en el título del capítulo es aplicable a todo el capítulo. Un signo '+' en el patrón debe interpretarse como una 'y' y una coma debe interpretarse como una 'o'. Los paréntesis agrupan los códigos de validez de manera similar a su uso en matemáticas; véase el siguiente ejemplo: 'PRESS:8BAR + (FREQ:50HZ+MOVOL:500V , FREQ:60HZ+MOVOL:575V)' es válido para máquinas con una presión de trabajo de 8 bar, una frecuencia de 50 Hz y un voltaje de alimentación de 500 V o de 8 bar, una frecuencia de 60 Hz y un voltaje de alimentación de 575 V.

EL - Referencia al plano o el componente del interior del armario eléctrico.

R. - Notas: información adicional sobre la pieza; se puede encontrar la explicación en la parte inferior de la página.

ET - Eesti

1 OSADE TELLIMINE

Täpsustage alati osa number, soovitud ühikute nimi ja kogus, aga ka masina tüüp ja seerianumber.

2 TEABE TULP

Ref - Viitenumber: seostab loendis nimetatud konkreetse osa joonisega. Joonisel on näidatud ainult viitenumbriga osad. Joonisel ilma viitenumbrita esitatud osadel on koostu kuvamisel illustreeriv tähendus.

Part number - Osa number, mida varuosade tellimisel kasutada.

Kui osa numbrit ei ole täpsustatud, ei ole vastav osa varuosana saadaval.

Komplekti kuuluvate osade puhul on alloleval real nimetatud komplekti number. Komplekti tervikliku kirjelduse leiate peatükist „1- Service kits“.

Kui osa numbri ees on must punkt, sisaldub osa ülaltoodud koostus.

Remarks: osa numbri kohal kuvatav lisateave.

Substituted by: ülaltoodud osa number on uuenduse või kontrolli tulemusena asendatud teise osa numbriga.

Qty - Kogus: osutab asjaomase viitenumbriga seotud osade arvule. „AR“ tähendab „vastavalt vajadusele“: kogus või arv tuleb kindlaks määrata.

Name - Osa nimi: inglisekeelsete nimede tõlked leiate dokumendist „Glossary of part names“.

Validity - Määratleb ajavahemiku ja masina tüübi/versiooni, mille puhul osa kasutatakse. Kasutusmustris kasutatud koodide selgituse leiate iga lehekülje allosas olevast legendist. Peatüki pealkirjas nimetatud kasutusmuster kohaldub tervele peatükile. Mustris kasutatud plussmärki tuleb tõlgendada sõnana „ja“, komana või sõnana „või“. Sarnaselt ümarsulgude matemaatikas kasutamisele rühmitavad ümarsulud kehtivuskoodide rühmad; vt järgmist näidet: 'PRESS:8BAR + (FREQ:50HZ+MOVOL:500V , FREQ:60HZ+MOVOL:575V)' kehtib masinate puhul, mille töö rõhk on 8 bar ja sagedus 50 Hz ja toitepinge 500 V, või siis masinate puhul, mille töö rõhk on 8 bar ja sagedus 60 Hz ja toitepinge 575V.

EL - Viide joonisele või elektrikapis olevale osale.

R. - Märkused: lisateave osa kohta. Selgituse leiate lehekülje allosast.

FI - Suomalainen

1 OSIEN TILAAMINEN

Määritä aina osanumero, haluttujen tuotteiden nimi ja määrä sekä koneen tyyppi ja sarjanumero.

2 SARAKETIEDOT

Ref - Viitenumero: Yhdistää jonkin tietyn luettelossa mainitun osan piirrokseseen. Piirroksessa näkyvät vain ne osat, joilla on viitenumero. Ne osat, joilla ei ole viitenumeroa, ovat piirroksessa vain kokoonpanoa kuvaamassa.

Part number - Osanumero, jota on käytettävä varaosia tilattaessa.

Jos osanumeroa ei ole määritetty, komponentti ei ole saatavana varaosana.

Sarjan mukana tulevilla osilla on sarjanumero, joka on merkitty alla olevalle viivalle. Lue tiedot sarjan täydellisestä sisällöstä luvusta 1 – Service kits.

Osanumero, jota edeltää musta piste, sisältyy edellä olevaan kokoonpanoon.

Remarks: lisätietoja edellä olevaan osanumeroon.

Substituted by: edellä oleva osanumero on korvattu toisella osanumerolla päivityksen tai korjauksen takia.

Qty - Määrä: Osoittaa viitenumeroon liittyvien osien määrän. AR (As required) tarkoittaa määritettävää määrää.

Name - Osan nimi: englanninkielisten nimien käännökset on kerrottu asiakirjassa "Glossary of part names".

Validity - Määrittää sen ajanjakson ja koneiden tyypin tai version, joita osa koskee. Määrityskaavassa käytetyt koodit on selitetty sivun alalaidan kuvatekstissä. Luvun otsikossa mainittu määrityskaava koskee koko lukua.

Kaavassa oleva plusmerkki tarkoittaa ja-sanaa ja pilkku tai-sanaa. Sulkeet ryhmittävät määrityskoodit matemaattisten sulkeiden tavalla, esimerkiksi näin:

PRESS:8BAR + (FREQ:50HZ+MOVOL:500V , FREQ:60HZ+MOVOL:575V) koskee koneita, joiden työskentelypaine on 8 baaria, taajuus 50 hertsiä ja verkkojännite 500 volttia tai joiden työskentelypaine on 8 baaria, taajuus 60 hertsiä ja verkkojännite 575 volttia.

EL - Viittaus piirrokseseen tai sähkökotelon sisällä olevaan komponenttiin.

R. - Huomautukset: Lisätietoja osasta. Selitys on sivun alalaidassa.

FR - Français

1 COMMANDER DES PIÈCES

Toujours spécifier le numéro de pièce, la désignation et la quantité des articles souhaités ainsi que le type et le numéro de série de la machine.

2 COLONNE INFORMATIONS

Ref - Référence : associe une pièce donnée de la liste au schéma. Seules les pièces avec une référence sont illustrées sur le schéma. Les pièces représentées sur le schéma sans référence servent uniquement à illustrer l'ensemble.

Part number - Numéros de pièce à utiliser lors de la commande de pièces de rechange.

Si aucun numéro de pièce n'est indiqué, le composant n'est pas disponible en tant que pièce de rechange.

Pour les pièces contenues dans un kit, le numéro de kit est mentionné à la ligne ci-dessous. Pour voir le contenu du kit en détail, consulter le chapitre « 1 – Service Kits ».

Un numéro de pièce précédé d'un point noir est compris dans l'ensemble ci-dessus.

Remarks : informations supplémentaires sur le numéro de pièce ci-dessus.

Substituted by : le numéro de pièce ci-dessus a été remplacé par un autre numéro de pièce suite à une mise à jour ou une révision.

Qty - Quantité : indique le nombre de pièces en fonction du numéro de pièce correspondant. « AR » signifie « As required » (autant que nécessaire) : quantité ou nombre à définir.

Name - Désignation de la pièce : les traductions des désignations anglaises sont disponibles dans le document « Glossary of part names ».

Validity - Définit le délai et le type/version de machines pour lesquels les pièces sont valides. Pour plus de détails sur les codes utilisés dans le modèle de validité, voir la légende en bas de page. Un modèle de validité mentionné dans le titre du chapitre s'applique à l'ensemble du chapitre. Le signe plus utilisé dans le modèle se comprend comme un « et », une virgule comme un « ou ». Les parenthèses regroupent les codes de validité, comme en mathématiques, voir l'exemple suivant :

« PRESS:8BAR + (FREQ:50HZ+MOVOL:500V , FREQ:60HZ+MOVOL:575V) » est valide pour des machines avec une pression de service de 8 bar et une fréquence de 50 Hz et une tension d'alimentation de 500 V ou une pression de service de 8 bar et une fréquence de 60 Hz et une tension d'alimentation de 575 V.

EL - Référence sur le schéma ou le composant à l'intérieur de l'armoire électrique.

R. - Remarque : informations supplémentaires sur la pièce. Pour plus de détails, voir le bas de page.

HU - Magyar

1 ALKATRÉSZRENDELÉS

Mindig adja meg a cikkszámot, a kért elemek nevét és mennyiségét, valamint a típust és a gyári számot.

2 A TÁBLÁZAT OSZLOPAI

Ref - Hivatkozási szám: a felsorolt alkatrészt a megfelelő ábrához társítja. A rajzon csak hivatkozási számmal ellátott alkatrészek láthatók. Az ábrán a hivatkozási számmal nem rendelkező alkatrészek csak az összeszerelés módját illusztrálják.

Part number - A pótalkatrészek rendelésénél használandó cikkszám.

Ha nincs megadva cikkszám, az adott alkatrész nem kapható pótalkatrészként.

Azokra az alkatrészekre, amelyek egy készlet részeként kaphatók, a készlet cikkszáma vonatkozik, amely az alsó sorban szerepel. A készlet teljes tartalmát lásd: „1 – Service Kits” című fejezet.

Ha egy cikkszámot pont előz meg, az illető alkatrész a közvetlenül felette lévő sorban szereplő egység részét képezi.

Remarks: További információk a közvetlenül felette lévő sorban szereplő cikkszámra vonatkozóan.

Substituted by: A közvetlenül felette lévő sorban szereplő cikkszámot frissítés vagy új változat következtében új cikkszám váltotta fel.

Qty - Mennyiség: az adott hivatkozási számhoz kapcsolódó alkatrészek számát jelöli. Az „AR” jelentése „As required” (igény szerint): itt megadhatja a mennyiséget vagy a számot.

Name - Az alkatrész neve: az angol nyelvű elnevezések fordítása az „Glossary of part names” c. dokumentumban található.

Validity - Azt az időkeretet, továbbá azokat a géptípusokat/-verziókat adja meg, amelyekhez az alkatrész használható. Az érvényességi formulában használt kódok magyarázata a lap alján olvasható. A fejezetcímben szereplő érvényességi formula az egész fejezetre érvényes. A formulában szereplő plusz (+) jel jelentése: „és”, a vessző (,) jelentése: „vagy”. A zárójelek a matematikában használt zárójelekhez hasonlóan csoportosítják az érvényességi kódokat; lásd a következő példát:

A „PRESS:8BAR + (FREQ:50HZ+MOVOL:500V , FREQ:60HZ+MOVOL:575V)” 8 bar üzemi nyomású, 50 Hz frekvenciájú és 500 V tápfeszültségű, vagy 8 bar üzemi nyomású, 60 Hz frekvenciájú és 575 V tápfeszültségű berendezéseket jelöl.

EL - Hivatkozás az elektromos szekrényen belüli ábrára vagy alkatrészre.

R. - Megjegyzések: Az alkatrésszel kapcsolatos további információk. A magyarázat a lap alján található.

IT - Italiano

1 ORDINE DEI RICAMBI

Specificare sempre il numero categorico, il nome e la quantità degli articoli richiesti, oltre al tipo e al numero di serie della macchina.

2 COLONNA DELLE INFORMAZIONI

Ref - Numero di riferimento: associa un ricambio specifico dalla lista all'illustrazione. Nell'illustrazione sono mostrati solo ricambi dotati di numero di riferimento. I ricambi presenti nell'illustrazione privi di numero di riferimento sono riportati semplicemente per illustrare il montaggio.

Part number - Numero categorico da utilizzare per l'ordine di parti di ricambio.

Quando non è specificato alcun numero categorico, il componente non è disponibile come parte di ricambio.

I ricambi contenuti in un kit avranno il numero di kit riportato nella riga sottostante. Per il contenuto completo del kit vedere il capitolo “1 – Service kits”.

Un numero categorico preceduto da un punto nero fa parte del gruppo immediatamente precedente.

Remarks: le informazioni aggiuntive relative al numero categorico sono riportate in alto.

Substituted by: il numero categorico immediatamente precedente è stato sostituito da un altro numero categorico a causa di un aggiornamento o di una revisione.

Qty - Quantità: indica il numero di ricambi corrispondenti al numero di riferimento. “AR” significa “As required” (Secondo necessità): quantità o numero da definire.

Name - Nome parte: la traduzione dei termini dall'inglese è reperibile nel documento “Glossary of part names”.

Validity - Definisce i tempi e il tipo/versione di macchine per le quali il ricambio è valido. La legenda in fondo alla pagina riporta una spiegazione dei codici utilizzati nello schema di validità. Uno schema di validità menzionato nel titolo del capitolo si applica all'intero capitolo. Un segno più nello schema deve essere interpretato come “e”, una virgola come “o”. Tra le parentesi sono raggruppati i codici di validità, al pari delle parentesi matematiche, vedere il seguente esempio:

“PRESS:8BAR + (FREQ:50HZ+MOVOL:500V , FREQ:60HZ+MOVOL:575V)” è valido per le macchine con pressione di esercizio di 8 bar e 50Hz di frequenza e una tensione di alimentazione di 500 V, o con pressione di esercizio di 8 bar, frequenza di 60Hz e tensione di alimentazione di 575 V.

EL - Riferimento all'illustrazione o al componente all'interno dell'armadio elettrico.

R. - Note: informazioni aggiuntive sulla spiegazione dei ricambi sono reperibili in fondo alla pagina.

JA - 日本の

1 部品の注文

部品番号、注文するアイテムの名称および数量、機器のタイプおよびシリアル番号を必ず指定してください。サービスマーク" "のついたページにはサービスキットの部品が記載されています。キットの内容物については、第1章「サービスキット」を参照してください。

2 各列の説明

Ref. - 参照番号：リストの部品が図のどこにあるかを示します。参照番号がある部品のみが図に示されています。参照番号がない部品はアセンブリを表現するため便宜上表記されています。

Part number - 部品番号：部品番号が示されていない部品は、スペア部品としては提供されていません。太字の行はアセンブリを示します。番号の後に黒い点が付いている部品は、すぐ上にある太字のアセンブリを構成しています。

"<<< >>>"は、"Name"と同じタイトルの別のリストを示します。

"**Ref.**"または"Name"行の下に、特定の部品の部品番号が記載されている場合は、機器のタイプ/バージョンに応じて部品を選択してください。

Qty - 数量：参照番号に対応する部品の数量を示します。„AR“は「必要に応じて」を意味し、必要に応じて数量または番号を指定します。

Name - 部品名：英語に対応する各言語の名称は「Glossary of part names」（部品名称対応表）に記載されています。

Remarks - 部品に関する追加情報です。

一連の文字列は特定の部品が指定認定団体によって承認されていることを示し、リストのコードまたは規定に準拠しています。

測定値はミリメートル単位で示されています。

LT - Lietuvos

1 DALIŲ UŽSAKYMAS

Visada nurodykite pageidaujamos prekės dalies numerį, pavadinimą ir kiekį. Taip pat nurodykite įrenginio tipą ir serijos numerį.

2 INFORMACIJA STULPELIUOSE

Ref - Nuorodos numeris: susieja konkrečią dalį iš sąrašo su brėžiniu. Brėžinyje rodomos tik nuorodos numerį turinčios dalys. Brėžinyje parodytos dalys be nuorodos numerio yra tiesiog įrenginio iliustracija.

Part number - Dalies numeris, naudojamas užsakant atsargines dalis.

Jei dalies numeris nenurodytas, komponentas negalimas kaip atsarginė dalis.

Rinkinyje esančios dalys turi rinkinio numerį, minimą apatinėje eilutėje. Visą rinkinio turinį gali pamatyti skyriuje „1 – Service kits“.

Jei prieš dalies numerį yra juodas taškas, jis yra viršuje pateiktame įrenginyje.

Remarks: papildoma dalies numerio informacija pateikta dešinėje pusėje viršuje.

Substituted by: dešinėje viršuje nurodytas dalies numeris buvo pakeistas kitu dalies numerio, nes vyko atnaujinimas arba revizija.

Qty - Kiekis: pateikiamas dalių, kurioms priskiriamas atitinkamas nuorodos numeris, skaičius. „AR“ reiškia „Priklausomai nuo poreikio“: kiekis arba skaičius bus nustatytas to prireikus.

Name - Dalies pavadinimas: anglų kalba pateiktų pavadinimų vertimus rasite dokumente „Glossary of part names“.

Validity - Apibūdinamas laikotarpis ir įrenginio tipas / versija, kurioms dalis tinka. Tinkamumo šablone naudojami kodai paaiškinti puslapio apačioje esančioje legendoje. Tinkamumo šablonas skyriaus pavadinimas taikomas visam skyriui. Pliuso ženklas šablone reiškia „ir“, o kablelis – „arba“. Skliaustais grupuojami tinkamumo kodai (kaip ir matematiniai veiksmai), žr. pavyzdį:

„PRESS:8BAR + (FREQ:50HZ+MOVOL:500V , FREQ:60HZ+MOVOL:575V)“ tinka įrenginiams, kurių darbinis slėgis yra 8 barai, dažnis yra 50 Hz, o maitinimo įtampa yra 500 V, arba darbinis slėgis yra 8 barai, dažnis yra 60 Hz, o maitinimo įtampa yra 575 V.

EL - Nuoroda į brėžinį arba komponentą elektros modulio viduje.

R. - Pastabos: papildoma informacija apie dalį. Paaiškinimus galite rasti puslapio apačioje.

LV - Latvijas

1. DETAĻU PASŪTĪŠANA

Vienmēr norādiet detaļas numuru, nosaukumu un vajadzīgo daudzumu, kā arī iekārtas tipu un sērijas numuru.

2. KOLONNAS INFORMĀCIJA

Ref – Atsauces numurs: saista konkrētu sarakstā esošo detaļu ar rasējumu. Rasējumā tiek parādītas tikai detaļas ar atsauces numuru. Detaļas rasējumā bez atsauces numura paredzētas vienīgi tam, lai attēlotu attiecīgo mezglu.

Part number – Detaļas numurs, kas jāizmanto, pasūtot rezerves daļas.

Ja detaļas numurs nav norādīts, attiecīgais komponents nav pieejams kā rezerves daļa.

Komplektā iekļautām detaļām nākamajā rindā būs norādīts komplekta numurs. Komplekta pilnīgs saturs aprakstīts nodaļā "1 – Service kits".

Ja pirms detaļas numura ir melns punkts, tā ir iekļauta iepriekš attēlotajā mezglā.

Remarks: papildinformācija par iepriekšējo detaļas numuru.

Substituted by: iepriekšējais detaļas numurs ir aizstāts ar citu detaļas numuru atjaunināšanas vai pārskatīšanas dēļ.

Qty – Daudzums: apzīmē detaļu skaitu attiecīgajam atsauces numuram. "AR" nozīmē "pēc nepieciešamības": jānosaka daudzums vai numurs.

Name – Detaļas nosaukums: angļu valodas nosaukumu tulkojumi ir atrodami dokumentā "Glossary of part names".

Validity – Nosaka iekārtu derīguma periodu un tipu/versiju. Derīguma norādē iekļauto kodu skaidrojums ir norādīts eksplikācijā lappuses apakšdaļā. Nodaļas virsrakstā minētā derīguma norāde attiecas uz visu nodaļu. Pluszīme norādē jāinterpretē kā "un", bet komats kā "vai". Iekavas grupē derīguma kodus līdzīgi kā iekavas matemātikā, piemēram: "PRESS:8BAR + (FREQ:50HZ+MOVOL:500V , FREQ:60HZ+MOVOL:575V)" ir derīgs iekārtām ar 8 bāru darba spiedienu, 50 Hz frekvenci un 500 V barošanas spriegumu vai iekārtām ar 8 bāru darba spiedienu, 60 Hz frekvenci un 575 V barošanas spriegumu.

EL – Atsauce uz rasējumu vai elektrosadales skapja komponentu.

R. – Piezīmes: papildinformācija par detaļu. Skaidrojums atrodams lappuses apakšdaļā.

NL - Nederlands

1 BESTELLEN VAN ONDERDELEN

Vermeld altijd het onderdeelnummer, de benaming en de hoeveelheid van de gewenste onderdelen, alsmede het type en het serienummer van de machine.

2 KOLOMINFORMATIE

Ref. - Referentienummer: koppelt een specifiek onderdeel in de lijst aan de desbetreffende tekening. Alleen onderdelen met een referentienummer zijn in de tekening afgebeeld. Onderdelen zonder referentienummer die op de tekening voorkomen, worden slechts getoond om het geheel te illustreren.

Part number - Onderdeelnummer dat wordt gebruikt voor het bestellen van reserveonderdelen.

Indien geen onderdeelnummer is aangegeven, is de betreffende component niet als reserveonderdeel verkrijgbaar.

Van onderdelen uit een kit wordt het kitnummer op de regel eronder vermeld. Voor de volledige inhoud van de kit, zie paragraaf "1 - Service kits".

Een onderdeel waarvan het nummer gevolgd wordt door een zwart rondje, maakt deel uit van het vet afgedrukte samenstel direct erboven.

Remarks: aanvullende informatie voor het onderdeelnummer direct erboven.

Substituted by: het nummer direct erboven is vervangen door een ander onderdeelnummer als gevolg van een update of herziening.

Qty - Hoeveelheid: geeft het aantal onderdelen aan met betrekking tot met het overeenkomstige referentienummer. "AR" betekent "As required": de hoeveelheid of het aantal moet nader worden bepaald.

Name - Naam van het onderdeel: vertalingen van de Engelse benamingen zijn te vinden in het document "Glossary of part names".

Validity - Bepaalt het tijdsframe en type/versie van de machines waarvoor het onderdeel geldig is. Verklaring van de codes die in het geldigheidspatroon zijn gebruikt, vindt u in de legenda onder aan de pagina. Een geldigheidspatroon vermeld in de titel van het hoofdstuk is van toepassing op het hele hoofdstuk. Een plusteken in het patroon staat voor 'en' en een komma voor 'of'. Haakjes groeperen de geldigheidscodes, vergelijkbaar met die in de wiskunde, zie het volgende voorbeeld:

"PRESS:8 BAR + (FREQ:50HZ+MOVOL:500V, FREQ:60HZ+MOVOL:575V)" is geldig voor machines met een werkdruk van 8 bar, 50Hz-frequentie en 500V-voedingsspanning of een werkdruk van 8 bar, 60Hz-frequentie en 575V-voedingsspanning.

EL - Referentie van de tekening of het onderdeel in de elektrische aansluitkast.

R. - Opmerkingen: extra informatie over het onderdeel. Uitleg vindt u onder aan de pagina.

NO - Norsk

1 BESTILLE DELER

Spesifiser alltid delenummeret, navnet og antallet til den nødvendige artikkelen, samt typen og serienummeret til maskinen.

2 KOLONNEINFORMASJON

Ref – Referansenummer: knytter en spesifikk del fra listen til tegningen. Kun delene med et referansenummer vises i tegningen. Delene i tegningen som vises uten et referansenummer, er kun tatt med for å illustrere monteringen.

Part number – Delenummer skal brukes ved bestilling av reservedeler.

Når det er ikke er spesifisert et delenummer, er ikke komponenten tilgjengelig som en reservedel.

Deler som inngår i et sett, har settnummeret nevnt på linjen nedenfor. Du finner fullstendig oversikt over innholdet i settet i kapittel 1 – Service kits.

Et delenummer med en svart prikk foran er en del av settet rett ovenfor.

Remarks: ytterligere informasjon om delenummeret rett ovenfor.

Substituted by: Delenummeret rett ovenfor har blitt erstattet av et annet delenummeret på grunn av en oppdatering eller revisjon.

Qty – Antall: angir antall deler av det tilhørende referansenummeret. AR betyr Etter behov: Antallet er ikke bestemt.

Name – Delenavn: Du finner oversettelser av de engelske navnene i dokumentet «Glossary of part names».

Validity – Definerer tidsrommet og maskintypen/-versjonen som delen er gyldig for. Du finner en oversikt over kodene som brukes i gyldighetsmønsteret, i forklaringen nederst på siden. Et gyldighetsmønster som nevnes i kapiteltittelen, gjelder for hele kapittelet. Et pluss-tegn i mønsteret skal tolkes som "og", mens et komma skal tolkes som "eller". Parenteser deler inn gyldighetskodene, omtrent på samme måte som matematiske parenteser. Se følgende eksempel:

"PRESS:8BAR + (FREQ:50HZ+MOVOL:500V , FREQ:60HZ+MOVOL:575V)" er gyldig for maskiner med arbeidstrykk på 8 bar, frekvens på 50 Hz og forsyningsspenning på 500 V; eller arbeidstrykk på 8 bar, frekvens på 60 Hz og forsyningsspenning på 575V.

EL – Referanse til tegningen eller komponentene inne i koplingskapet.

R. – Kommentarer: Ekstra informasjon om delen. Du finner en forklaring nederst på siden.

PL - Polski

1 ZAMAWIANIE CZĘŚCI

Podczas zamawiania produktów należy zawsze podawać następujące informacje: numer części, nazwę i liczbę produktów, a także typ i numer seryjny urządzenia.

2 OBJAŚNIENIE NAZW KOLUMN

Ref. — numer referencyjny: informuje, na którym rysunku można znaleźć konkretną część z listy. Na rysunku zamieszczone są wyłącznie części opatrzone numerem referencyjnym. Części bez przypisanego numeru referencyjnego zostały zamieszczone na rysunku wyłącznie w celu prawidłowego zilustrowania montażu.

Part number — numer części stosowany podczas zamawiania części zamiennych.

W przypadku braku numeru części danej pozycji nie można zamówić jako części zamiennych.

Jeśli dana część jest elementem zestawu, w kolejnym wierszu znajduje się numer zestawu. Informacje na temat pełnej zawartości zestawu można znaleźć w rozdziale „1 – Service kits”.

Jeśli numer części poprzedza czarna kropka, dana część jest elementem zestawu opisanego powyżej.

Remarks: dodatkowe informacje na temat numeru części zamieszczonego powyżej.

Substituted by: numer części zamieszczony powyżej został zastąpiony innym numerem części na skutek modernizacji lub aktualizacji.

Qty — ilość: oznacza liczbę części w odniesieniu do danego numeru referencyjnego. Symbol „AR” oznacza „zależnie od wymagań”: liczba lub numer do ustalenia.

Name — nazwa części: tłumaczenia nazw angielskich znajdują się w dokumencie „Glossary of part names”.

Validity — wskazuje ramy czasowe oraz typ/wersję urządzenia, do którego przeznaczona jest część. Kody wykorzystywane we wzorze przydatności zostały objaśnione w legendzie u dołu strony. Wzór przydatności wspomniany w tytule rozdziału dotyczy całego rozdziału. Znak dodawania we wzorze należy interpretować jako słowo „i”, natomiast przecinek — jako słowo „lub”. Nawiasy pełnią tu funkcję podobną do nawiasów w matematyce — grupują kody przydatności — jak w poniższym przykładzie:

kod „PRESS:8BAR + (FREQ:50HZ+MOVOL:500V , FREQ:60HZ+MOVOL:575V)” dotyczy maszyn o ciśnieniu roboczym 8 bar, częstotliwości 50 Hz i napięciu zasilania 500 V lub o ciśnieniu roboczym 8 bar, częstotliwości 60 Hz i napięciu zasilania 575 V.

EL — odnośnik do rysunku lub podzespołu wewnątrz szafki rozdzielczej.

R. — uwagi: dodatkowe informacje na temat części. Wyjaśnienie znajduje się u dołu strony.

PT - Português

1 ENCOMENDA DE PEÇAS

Especifique sempre a referência da peça, o nome e a quantidade de itens pretendidos, bem como o tipo e o número de série da máquina.

2 INFORMAÇÕES DAS COLUNAS

Ref - Número de referência: associa uma peça específica da lista ao desenho. Neste último, são apresentadas apenas as peças com um número de referência. As peças apresentadas no desenho sem um número de referência destinam-se simplesmente a ilustrar o processo de montagem.

Part number - Referência da peça a utilizar no caso de encomenda de peças sobresselentes.

Se não for especificada uma referência da peça, significa que o componente não se encontra disponível como uma peça sobresselente.

As peças incluídas num kit terão o número do kit mencionado na linha abaixo. Para obter informações sobre o conteúdo completo do kit, consulte o capítulo "1 – Service kits".

Uma referência da peça precedida de um ponto preto está incluída no processo de montagem imediatamente acima mencionado.

Remarks: encontra informações adicionais sobre a referência da peça imediatamente acima.

Substituted by: a referência da peça imediatamente acima foi substituída por outra referência devido a uma actualização ou revisão.

Qty - Quantidade: indica o número de peças em relação ao número de referência correspondente. "AR" (As required) significa "Como exigido": quantidade ou número a determinar.

Name - Nome da peça: encontra as traduções dos nomes em inglês no documento "Glossary of part names".

Validity - Define o período de tempo e o tipo/versão de máquinas para que a peça é válida. Encontra a explicação sobre os códigos utilizados no padrão de validade na legenda situada no final da página. Um padrão de validade mencionado no título do capítulo aplica-se a todo o capítulo. Um sinal de adição no padrão deve ser interpretado como "e", ao passo que uma vírgula deve ser interpretada como "ou". Os parênteses agrupam os códigos de validade, da mesma forma que os parênteses utilizados em operações matemáticas; veja o seguinte exemplo:

"PRESS:8BAR + (FREQ:50HZ+MOVOL:500V , FREQ:60HZ+MOVOL:575V)" é válido para máquinas com uma pressão de trabalho de 8 bar, uma frequência de 50 Hz e uma tensão de alimentação de 500 V ou uma pressão de trabalho de 8 bar, uma frequência de 60 Hz e uma tensão de alimentação de 575 V.

EL - Referência ao desenho ou ao componente dentro do compartimento eléctrico.

R. - Observações: informações adicionais sobre a peça. Encontra a explicação no final da página.

RO - română

1 COMANDAREA PIESELOR

Indicați întotdeauna numărul de catalog, numele și cantitatea articolelor solicitate, precum și tipul și numărul de serie al mașinii.

2 INFORMAȚIILE DIN COLOANE

Ref. - Numărul de referință: face legătura între o piesă din listă și una din schemă. Numai piesele care au un număr de referință apar în schemă. Piesele din schemă care nu au un număr de referință sunt incluse doar pentru a clarifica modul de asamblare.

Part number - Numărul de catalog este utilizat pentru comandarea pieselor de schimb.

Atunci când nu este specificat un număr de catalog, componenta nu este disponibilă ca piesă de schimb.

Pentru piesele incluse în kituri, numărul kitului este menționat pe rândul următor. Pentru conținutul complet al kitului, consultați capitolul „1 – Service kits”.

Un număr de catalog precedat de un punct negru este inclus în ansamblul aflat chiar deasupra acestuia.

Remarks: Informații suplimentare privind numărul de catalog de mai sus.

Substituted by: Numărul de catalog de mai sus a fost înlocuit de un alt număr de catalog din cauza unei actualizări sau a unei revizuirii.

Qty - Cantitate: indică numărul de piese care au numărul de referință corespunzător. „AR” este abrevierea pentru „As required”: cantitatea și numărul vor fi determinate conform necesităților.

Name - Numele piesei: traducerile numelor din engleză se află în documentul „Glossary of part names”.

Validity - Definește perioada de valabilitate și tipul/versiunea utilajelor cu care piesa este compatibilă. Clarificarea codurilor utilizate în modelul de valabilitate poate fi găsită în legenda din partea de jos a paginii. Un model de valabilitate menționat în titlul unui capitol se aplică întregului capitol. Un semn plus care apare într-un model va fi interpretat drept „și”, virgulă ori „sau”. Codurile de valabilitate sunt grupate cu ajutorul unor paranteze având o funcție similară parantezelor matematice, a se vedea exemplul de mai jos:

„PRESS:8BAR + (FREQ:50HZ+MOVOL:500V , FREQ:60HZ+MOVOL:575V)” indică valabilitatea pentru utilajele cu presiune de lucru de 8 bari, frecvență de 50 Hz și tensiune de alimentare de 500 V sau presiune de lucru de 8 bari, frecvență de 60 Hz și tensiune de alimentare de 575 V.

EL - Referire la schemă sau la componenta din cofretul electric.

R. - Observații: informații suplimentare privind piesa. Explicațiile pot fi găsite în partea de jos a paginii.

RU - русский

1 ЗАКАЗ ДЕТАЛЕЙ

Всегда указывайте номер по каталогу, наименование и количество требуемых позиций, а также тип и серийный номер машины.

2 ИНФОРМАЦИЯ

Ref - Ссылочный номер: соотносит деталь из списка со схемой. На схеме показаны только детали со ссылочным номером. Детали без ссылочного номера приведены на схемах только для демонстрации всего узла в сборе.

Part number - Номер детали, указываемый при заказе запасных частей.

Если номер детали не указан, то компонент недоступен в качестве отдельной запасной части.

Для деталей, входящих в состав комплекта, будут приведены номера этих комплектов, упомянутых строчкой ниже. Чтобы узнать полный состав комплекта см. раздел "1 – Service kits".

Деталь, перед номером которой стоит черная точка, входит в состав изображенного выше узла.

Remarks: дополнительная информация о номере приведенной выше детали.

Substituted by: номер изображенной выше детали был заменен другим номером по причине обновления или переработки.

Qty - Количество: указывает количество деталей относительно соответствующего ссылочного номера. „AR“ значит „As required“: количество или номер будут определены.

Name - Наименование детали: перевод англоязычных наименований можно найти в документе "Glossary of part names" (Словарь наименований деталей).

Validity - Определяет временные рамки и тип/версию машины, в которой используется деталь. Пояснение кодов, используемых в данной графе, можно найти в списке обозначений внизу страницы. Информация о совместимости, упомянутая в данной главе, актуальна для всей главы. Знак плюса в примечании о совместимости следует принимать за 'и', запятое — за 'или'. Скобки группируют коды совместимости по принципу, схожему с математическим. См. пример:

'PRESS:8BAR + (FREQ:50HZ+MOVOL:500V , FREQ:60HZ+MOVOL:575V)' применима в машинах с рабочим давлением 8 бар, частотой 50 Гц и напряжением источника питания 500 В или рабочим давлением 8 бар, частотой 60 Гц и напряжением источника питания 575 В.

EL - Ссылка на схему или компонент электрического шкафа.

R. - Примечания: дополнительная информация о детали. Пояснения приведены внизу страницы.

SK - slovenský

1 OBJEDNÁVANIE DIELOV

Vždy uveďte číslo dielu, názov a množstvo požadovaných položiek, ako aj typ a výrobné číslo zariadenia.

2 INFORMÁCIE V STĽPCOCH

Ref - Referenčné číslo: spája konkrétny diel v zozname s nákresom. Na nákrese sú zobrazené len diely s referenčným číslom. Diely v nákrese bez referenčného čísla slúžia len na znázornenie zostavy.

Part number - Číslo dielu, ktoré treba použiť pri objednávaní náhradných dielov.

Ak nie je uvedené žiadne číslo dielu, daný komponent nie je k dispozícii ako náhradný diel.

Diely, ktoré sú súčasťou súpravy, majú v riadku nižšie uvedené číslo súpravy. Zoznam všetkých dielov v súprave nájdete v kapitole „1 – Service kits“.

Číslo dielu, pred ktorým sa nachádza čierna bodka, je súčasťou zostavy uvedenej nad ním.

Remarks: Ďalšie informácie o čísle dielu vyššie.

Substituted by: Číslo dielu uvedené vyššie bolo nahradené iným dielom kvôli inovácii alebo revízii.

Qty - Množstvo: Indikuje počet dielov v súvislosti s príslušným referenčným číslom. „AR“ znamená „As required“: množstvo alebo počet sa musí určiť.

Name - Názov dielu: Preklady anglických názvov nájdete v dokumente „Glossary of part names“ (Slovník názvov dielov).

Validity - Definuje časový rámec a typ/verziu zariadení, pre ktoré možno daný diel použiť. Informácie o význame kódov použitých v reťazci označujúcom platnosť nájdete v legende v spodnej časti strany. Reťazec označujúci platnosť uvedený v názve kapitoly sa vzťahuje na celú kapitolu. Znamienko plus v tomto reťazci znamená „a“ a čiarka znamená „alebo“. Zátvorky slúžia na zoskupenie kódov označujúcich platnosť podobne ako v matematických vzorcoch. Pozrite si nasledujúci príklad:

„PRESS:8BAR + (FREQ:50HZ+MOVOL:500V , FREQ:60HZ+MOVOL:575V)“ – platí pre zariadenia s pracovným tlakom 8 barov, frekvenciou 50 Hz a napájacím napätím 500 V alebo pracovným tlakom 8 barov, frekvenciou 60 Hz a napájacím napätím 575 V.

EL - Odkaz na nákres komponentu v elektrickej skrini.

R. - Poznámky: Ďalšie informácie o danom diele. Vysvetlenie nájdete v spodnej časti stránky.

SL - slovenščina

1 NAROČANJE DELOV

Vedno navedite številko dela, ime in količino zahtevanih predmetov ter tip in serijsko številko stroja.

2 INFORMACIJE O STOLPCU

Ref - Referenčna številka: povezuje določen navedeni del z risbo. Na risbi so prikazani samo deli z referenčno številko. Deli na risbi, ki nimajo referenčne številke, so namenjeni samo prikazu sklopa.

Part number - Številko dela uporabite pri naročanju nadomestnih delov.

- Če številka dela ni navedena, komponenta ni na voljo kot nadomestni del.

Za dele, ki so del kompleta, bo v spodnji vrstici navedena tudi številka kompleta. Celotno vsebino kompleta si oglejte v poglavju "1 - Service kits".

Številka dela, pred katero je črna pika, spada v sklop tik zgoraj.

Remarks: dodatne informacije o številki dela tik zgoraj.

Substituted by: številka dela tik zgoraj je zamenjana z drugo številko dela, zaradi posodobitve ali revizije.

Qty Količina: določa število delov v povezavi z ustrezno referenčno številko. Kratica "AR" pomeni "As required" (kot je zahtevano): količina ali število za določitev.

Name - Ime dela: prevodi angleških imen se nahajajo v dokumentu "Glossary of part names".

Validity - Določa časovni razpon in tip/različico stroja, ki veljata za del. Razlago kod, ki se uporabljajo v vzorcu veljavnosti, najdete v legendi na dnu strani. Vzorec veljavnosti, ki je naveden v naslovu poglavja, velja za celotno poglavje. Znak plus v vzorcu lahko pomeni besedo "in", vejico ali besedo "ali". Oklepaji združujejo kode veljavnosti, podobno kot oklepaji pri matematiki; glejte spodnji primer:

"PRESS:8BAR + (FREQ:50HZ+MOVOL:500V , FREQ:60HZ+MOVOL:575V)" velja za stroje z delovnim tlakom 8 barov in frekvenco 50 Hz ter napajalno napetostjo 500 V, ali z delovnim tlakom 8 barov, frekvenco 60 Hz in napajalno napetostjo 575 V.

EL - Referenca za risbo ali komponenta znotraj električne omarice.

R. - Opombe: dodatne informacije o delu. Razlago lahko najdete na dnu strani.

SV - Svenska

1 BESTÄLLA DELAR

Ange alltid reservdelsnummer, namn och antal delar som önskas, samt typbeteckning och tillverkningsnummer på maskinen.

2 SPALTINFORMATION

Ref. - Referensnummer: kopplar ihop en viss reservdel i förteckningen med ritningen. Endast reservdelar med referensnummer visas i ritningen. Reservdelar som saknar referensnummer i ritningen finns med för att illustrera själva monteringen.

Part number - Reservdelsnummer som används vid beställning av reservdelar.

Om reservdelsnummer saknas finns komponenten inte som reservdel.

Delar som tillhör en sats har satsnumret angivet på raden nedanför. Se kapitel "1 - Service kits" för satsens kompletta innehåll.

Ett reservdelsnummer som föregås av en svart punkt finns med i enheten direkt ovanför.

Remarks: Ytterligare information om reservdelsnumret direkt ovanför.

Substituted by: Reservdelsnumret direkt ovanför har ersatts med ett annat reservdelsnummer på grund av en uppdatering eller revision.

Qty - Antal: Anger hur många delar som är kopplade till motsvarande referensnummer. "AR" betyder "As required" (som erfordras): Antal eller nummer bestäms senare.

Name - Reservdelsbeteckningar: Översättningar av de engelska beteckningarna återfinns i dokumentet "Glossary of part names" (Ordlista med reservdelsbeteckningar).

Validity - Definierar tidsramen och typ/version av maskin som reservdelen passar för. En förklaring av koderna som används i giltighetsmönstret finns i symbolförklaringen längst ner på sidan. Ett giltighetsmönster som nämns i ett kapitel gäller för hela kapitlet. Ett plustecken i mönstret ska tolkas som "och" och ett komma som "eller". Parenteser grupperar giltighetskoderna i likhet med parenteser inom matematiken. Se följande exempel:

"PRESS:8BAR + (FREQ:50HZ+MOVOL:500V , FREQ:60HZ+MOVOL:575V)" gäller maskiner med 8 bar arbetstryck, 50 Hz frekvens och 500 V matningsspänning, eller 8 bar arbetstryck, 60 Hz frekvens och 575 V matningsspänning.

EL - Referens till ritningen eller komponenten inuti elskåpet.

R. - Anmärkningar: Extra information om reservdelen. En förklaring finns längst ner på sidan.

TR - Türk

1 PARÇA SİPARİŞİ

Her zaman gereken parçaların parça numarası, adı ve miktarının yanı sıra makinenin tipini ve seri numarasını da belirtin.

2 SÜTUN BİLGİLERİ

Ref - Referans numarası: Listenin belirli bir bölümünü çizime bağlar. Yalnızca referans numarası olan parçalar çizimde gösterilir. Çizimde referans numarası olmayan parçalar yalnızca mekanizmanın tamamını göstermek için konulmuştur.

Part number - Yedek parça siparişi verirken kullanılacak parça numarası.

Parça numarası belirtilmediğinde, bu bileşen bir yedek parça olarak bulunmaz.

Bir kite dahil olan parçalar, alttaki satırda bulunan kit numarasına sahiptir. Kitin tüm içeriğini görmek için bkz. bölüm "1 – Service kits".

Önünde siyah nokta olan parça numaraları, hemen yukarıdaki mekanizmada bulunur.

Remarks: Hemen yukarıdaki parça numarası ile ilgili ek bilgiler.

Substituted by: Bir güncelleme veya revizyon nedeniyle hemen yukarıdaki parça numarası yerine başka bir parça numarası gelmiştir.

Qty - Miktar: İlgili referans numarasıyla ilgili parça sayısını gösterir. "AR" kısaltması "As required" (miktarı veya sayısı belirlenecek) anlamına gelir.

Name - Parça adı: İngilizce adların tercümeleri "Glossary of part names"(Parça adları sözlüğü) adlı belgede bulunabilir.

Validity - Parçanın geçerli olduğu zaman aralığını ve makine tiplerini/modellerini belirler. Geçerlilik düzeninde kullanılan kodların açıklamaları sayfanın alt kısmında bulunabilir. Bölüm başlığında bahsedilen bir geçerlilik düzeni, tüm bölüm için geçerlidir. Düzende bir artı işareti olması "ve", virgül işareti olması "veya" olarak anlaşılabilir. Geçerlilik kodları, matematikte kullanılan parantezlere benzer şekilde, parantezler ile gruplara ayrılır. Aşağıdaki örneğe bakabilirsiniz:

"PRESS:8BAR + (FREQ:50HZ+MOVOL:500V , FREQ:60HZ+MOVOL:575V)" düzeni 8 bar çalışma basıncı olan, 50 Hz frekanslı, 500 V besleme gerilimli makineler veya 8 bar çalışma basıncı, 60 Hz frekanslı ve 575 V besleme gerilimli makineler için geçerlidir.

EL - Elektrik panosu içindeki çizim veya parçaya referans anlamına gelir.

R. - Notlar: Parça hakkında ek bilgiler. Açıklamalar sayfanın alt kısmında bulunabilir.

ZH - 中国的

1 ##零件

##必##明所需物件的零件号、名称和数量，以及机器的##型和 序列号。

2 #信息

Ref - 参考##号：将列表中的具体零件与##相##。##中##示具有参考##号的零件。##中不#参考##号的零件只用于#明#成##。

Part number - ###件#需要使用零件号。

如果不###明零件号#，将无法以#件形式提供部件。

套件中包含的零件将具有下行所提的套件##号。有#套件的完整信息，#参#第 1 章 – Service kits 保#套件。

上方的#成中包含了零件号，零件号前加有#点符号。

Remarks (#注)：上方零件号的##信息。

Substituted by (取代)：上方的零件号因更新或版本原因更##其他零件号。

Qty - 数量：表示与##参考##号相#的零件数量。"AR" 表示"根据需要"：数量或数目待#定。

Name - 零件名称："Glossary of names"(零件名称##)文#中提供了英文名称的##翻#。

Validity - 定##零件#用的##期限以及机器的##型/版本。本#底部的#例#有#性表#式中使用的代##行了#明。章###中提及的有#性表#式#用于全部章#。表#式中的加号表示"和"，逗号表示"或"。#括号用于#合有#代#，#似于数学括号，参#以下示例：'PRESS:8BAR + (FREQ:50HZ+MOVOL:500V , FREQ:60HZ+MOVOL:575V)' #用于以下机器：工作#力 8 bar，#率 50 Hz，#源## 500 V；或工作#力 8 bar，#率 60 Hz，#源## 575 V。

EL -参考##或##内部#件。

R. - #注：有#零件的#充信息。本#底部提供相##明。

2901 3500 00 - LIPSEAL KIT

	Qty	Name
•	1	BUSHING
•	1	KIT
•	1	INSTR. SHAFT SEAL KIT C55 STAR

2901 0919 00 - FILTER/SEPARATION KIT

	Qty	Name
•	1	OILFILTER 5-11KW
•	1	OIL SEPARATOR
•	1	AIR FILTER ELEMENT
•	1	SEAL WASHER DOWTY 1/4"
•	1	O-RING
•	1	NIPPLE
•	1	GASKET UNLOADER-ELEMENT C40

2901 1095 00 - THERMOSTATIC VALVE/MINIMUM PRESSURE VALVE KIT

	Qty	Name
•	1	THERMOSTATIC VALVE KIT
•	1	INSTRUCTION MPV KIT GX2-5C

2202 7547 01 - ELECTRONIC DRAIN KIT - G 7, G 11

MODEL:G11_16 , MODEL:G7_16

	Qty	Name
•	1	O-RING
•	0	KIT WEAR DRAIN
•	0	FILTER MESH LD20X - ED12

2202 7547 03 - ELECTRONIC DRAIN KIT - G 15

MODEL:G15_16

	Qty	Name
•	1	O-RING
•	0	KIT WEAR DRAIN
•	0	FILTER MESH LD20X - ED12

Legend:

MODEL:G11_16 - Model:G 11

MODEL:G15_16 - Model:G 15

MODEL:G7_16 - Model:G 7

Ref	Part Number	Qty	Name	Validity
	1630 1146 00	1	OIL RIF NDURANCE 5L	
	1630 0918 00	1	OIL RIF NDURANCE 20L	
	2901 1700 00	1	OIL RXD 5L	
	2901 1701 00	1	OIL RXD 20L	
	1630 0833 00	1	OIL ROTO-FOODGRADE 5L	
	1630 0542 00	1	OIL ROTO-FOODGRADE 20L	

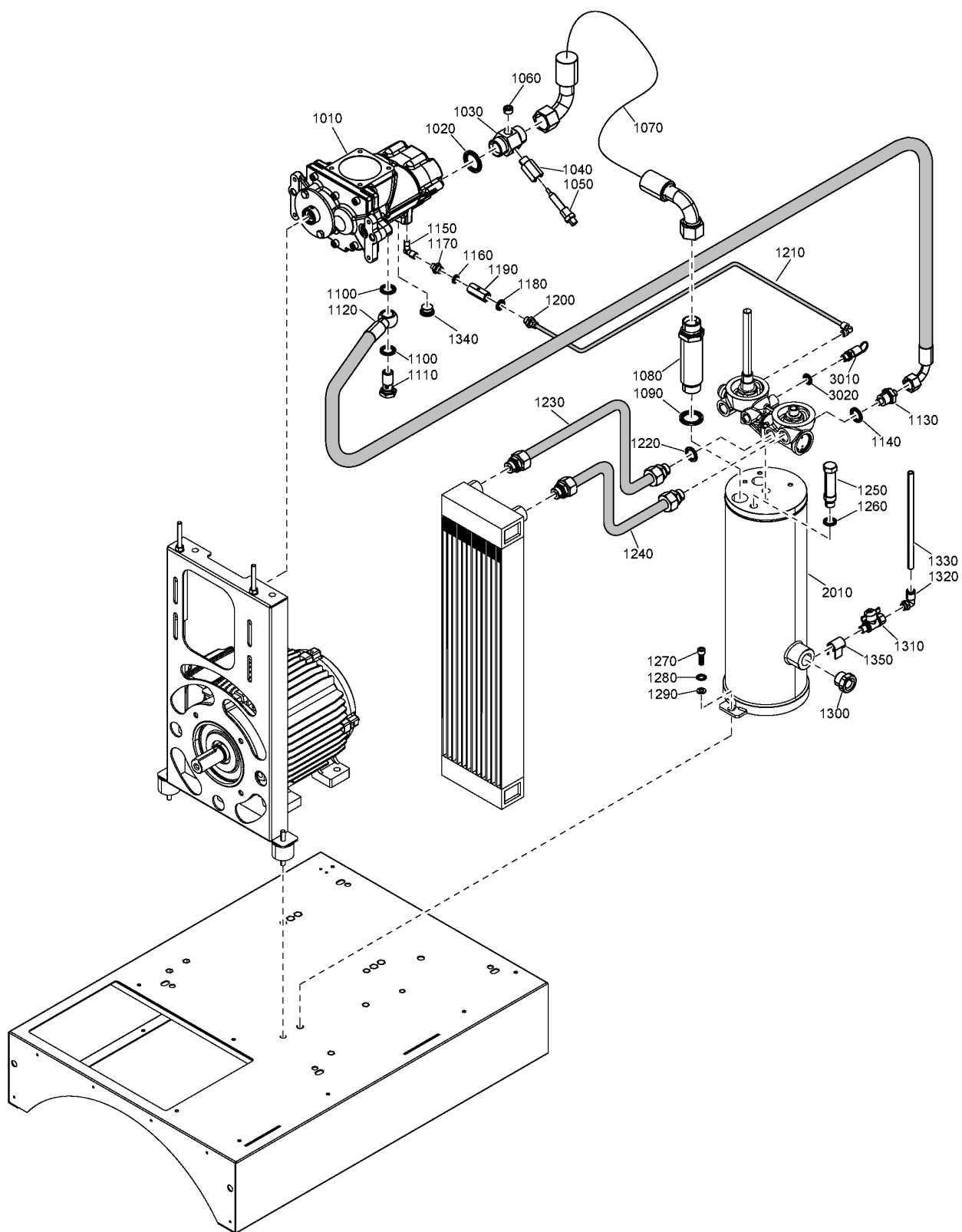

Ref	Part Number	Qty	Name	Validity
1010	1616 7535 90	1	ELEMENT	(09/03/2016 - ...)
1020	0661 1000 44	1	SEAL WASHER	(09/03/2016 - ...)
1030	2204 1419 00	1	NIPPLE	(09/03/2016 - ...)
1040	2204 1420 00	1	SPACER	(09/03/2016 - ...)
1050	1089 0574 15	1	TEMPERATURE SENSOR PT1000	(09/03/2016 - ...)
1060	0686 3115 55	2	PLUG	(09/03/2016 - ...)
1070	2202 7050 01	1	FLEXIBLE	(09/03/2016 - ...)
1080	2202 7042 00	1	NIPPLE	(09/03/2016 - ...)
1090	0661 1000 44	1	SEAL WASHER	(09/03/2016 - ...)
1100	0661 1000 39	2	SEAL WASHER	(09/03/2016 - ...)
1110	0627 5100 05	1	PRESSURE SCREW	(09/03/2016 - ...)
1120	2202 7050 02	1	FLEXIBLE	(09/03/2016 - ...)
1130	0571 0035 76	1	NIPPLE	(09/03/2016 - ...)
1140	0661 1000 39	1	SEAL WASHER	(09/03/2016 - ...)
1150	1503 2565 01	1	ELBOW	(09/03/2016 - 17/03/2017)
1160	0661 1000 42	1	SEAL WASHER	(09/03/2016 - 17/03/2017)
1170	2202 9351 01	1	NOZZLE	(09/03/2016 - 17/03/2017)
1180	0661 1000 38	1	SEAL WASHER	(09/03/2016 - 17/03/2017)
1190	0823 0050 39	1	NON RETURN VALVE	(09/03/2016 - 11/04/2016) CAPPRM:AS1210 , CAPPRM:CE , CAPPRM:CEAD2000 , CAPPRM:MOM (12/04/2016 - 19/05/2016) CAPPRM:AS1210 , CAPPRM:ASME , CAPPRM:CE , CAPPRM:CEAD2000 , CAPPRM:MOM (20/05/2016 - 17/03/2017)
1200	9740 2001 32	1	COUPLING	(09/03/2016 - 17/03/2017)
1210	0070 6002 48	AR	HOSE RILSAN 6X4 TRASP.	(19/04/2016 - 19/05/2016) CAPPRM:AS1210 , CAPPRM:ASME , CAPPRM:CE , CAPPRM:CEAD2000 , CAPPRM:MOM (20/05/2016 - ...)
1220	0661 1000 39	1	SEAL WASHER	(09/03/2016 - ...)
1230	2202 8285 00	AR	TUBE	(09/03/2016 - ...)
1240	2202 8274 00	AR	TUBE	(09/03/2016 - ...)
1250	2202 2608 45	1	OIL GAUGE	(09/03/2016 - ...)
1260	0661 1000 40	1	SEAL WASHER	(09/03/2016 - ...)
1270	0211 1325 03	2	SCREW	(09/03/2016 - ...)
1280	0333 4232 00	2	WASHER	(09/03/2016 - ...)
1290	0301 2335 00	2	PLAIN WASHER	(09/03/2016 - ...)
1300	2200 7599 10	1	PLUG	(09/03/2016 - ...)
1310	0852 0010 45	1	DRAIN COCK	(09/03/2016 - ...)
1320	0583-8120-22	1	COUPLING	(09/03/2016 - ...)
⚙ Substituted by: 2200 7505 77 - COUPLING RACC.R.L1/4"X10 G.CIL (quantity: 1)				
1330	0070 6002 15	AR	HOSE	(09/03/2016 - ...)
1340	2202 7427 01	1	PLUG	(09/03/2016 - ...)
1350	2202 8843 01	1	PLATE	(09/03/2016 - ...)
2010	2202 7035 04	1	VESSEL	(09/03/2016 - ...) CAPPRM:CRNASME , CAPPRM:MOM
2010	2202 7035 01	1	VESSEL	(09/03/2016 - ...) CAPPRM:AS1210 , CAPPRM:ASME , CAPPRM:CE , CAPPRM:CEAD2000
3010	2202 7215 03	1	SAFETY VALVE	(09/03/2016 - ...) CAPPRM:MOM
3010	2202 7215 02	1	SAFETY VALVE	(09/03/2016 - 30/12/2040) CAPPRM:AS1210 , CAPPRM:CE , CAPPRM:CEAD2000
3010	0830 1009 69	1	SAFETY VALVE	(12/04/2016 - ...) CAPPRM:ASME , CAPPRM:CRNASME
3020	0661 1000 38	1	SEAL WASHER	(09/03/2016 - ...) CAPPRM:AS1210 , CAPPRM:CE , CAPPRM:CEAD2000 , CAPPRM:MOM

Legend:

CAPPRM:AS1210 - Component approval mechanical:AS1210 CAPPRM:ASME - Component approval mechanical:ASME CAPPRM:CE - Component approval mechanical:CE
 CAPPRM:CEAD2000 - Component approval mechanical:CE (based CAPPRM:CRNASME - Component approval mechanical:CRN (based on ASME) CAPPRM:MOM - Component approval mechanical:MOM

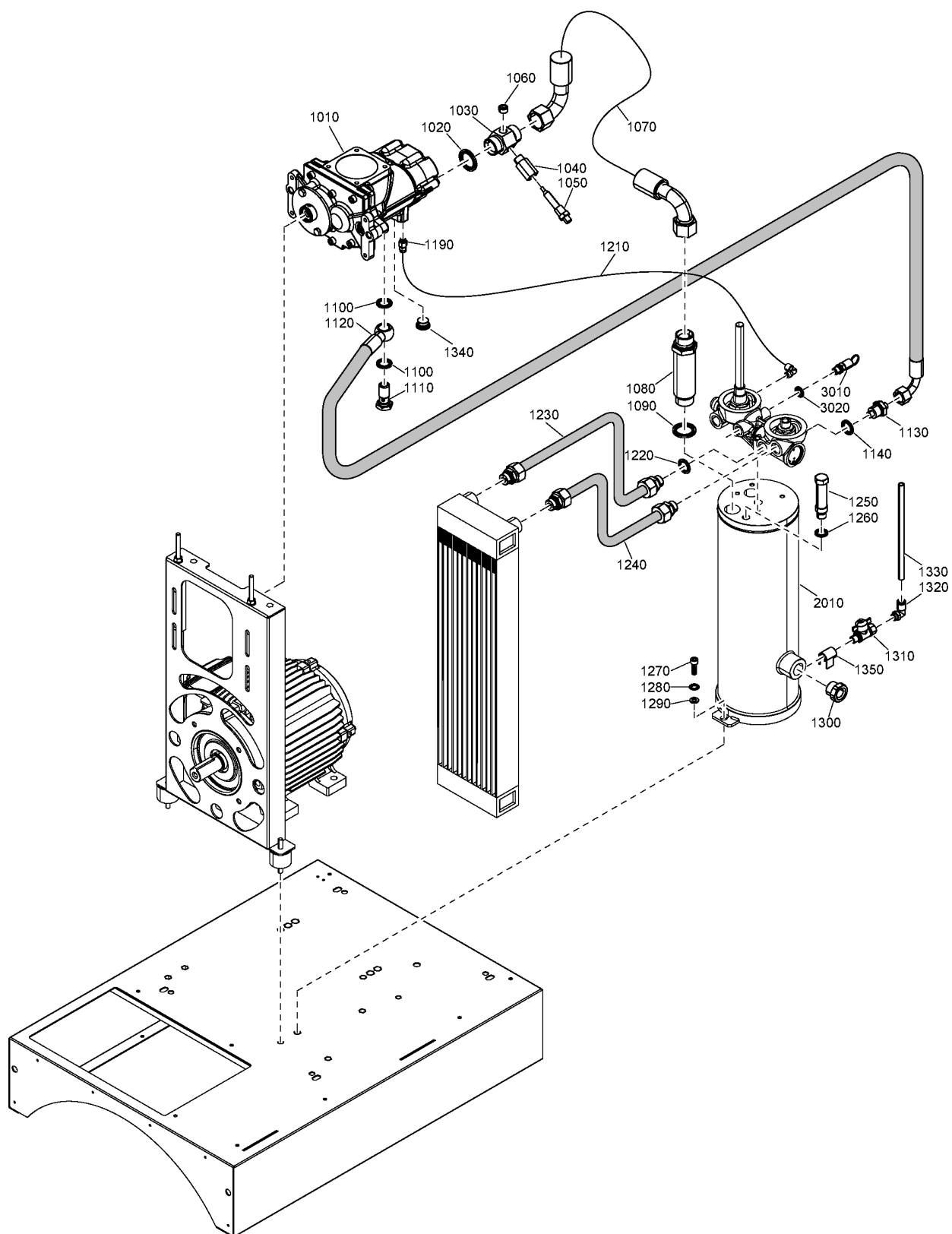

Ref	Part Number	Qty	Name	Validity
1010	1616 7535 90	1	ELEMENT	(09/03/2016 - ...)
1020	0661 1000 44	1	SEAL WASHER	(09/03/2016 - ...)
1030	2204 1419 00	1	NIPPLE	(09/03/2016 - ...)
1040	2204 1420 00	1	SPACER	(09/03/2016 - ...)
1050	1089 0574 15	1	TEMPERATURE SENSOR PT1000	(09/03/2016 - ...)
1060	0686 3115 55	2	PLUG	(09/03/2016 - ...)
1070	2202 7050 01	1	FLEXIBLE	(09/03/2016 - ...)
1080	2202 7042 00	1	NIPPLE	(09/03/2016 - ...)
1090	0661 1000 44	1	SEAL WASHER	(09/03/2016 - ...)
1100	0661 1000 39	2	SEAL WASHER	(09/03/2016 - ...)
1110	0627 5100 05	1	PRESSURE SCREW	(09/03/2016 - ...)
1120	2202 7050 02	1	FLEXIBLE	(09/03/2016 - ...)
1130	0571 0035 76	1	NIPPLE	(09/03/2016 - ...)
1140	0661 1000 39	1	SEAL WASHER	(09/03/2016 - ...)
1190	2204 1546 01	1	CHECK VALVE	(18/03/2017 - ...)
1210	0070 6002 48	AR	TUBE	(20/05/2016 - ...)
1220	0661 1000 39	1	SEAL WASHER	(09/03/2016 - ...)
1230	2202 8285 00	AR	TUBE	(09/03/2016 - ...)
1240	2202 8274 00	AR	TUBE	(09/03/2016 - ...)
1250	2202 2608 45	1	OIL GAUGE	(09/03/2016 - ...)
1260	0661 1000 40	1	SEAL WASHER	(09/03/2016 - ...)
1270	0211 1325 03	2	SCREW	(09/03/2016 - ...)
1280	0333 4232 00	2	WASHER	(09/03/2016 - ...)
1290	0301 2335 00	2	PLAIN WASHER	(09/03/2016 - ...)
1300	2200 7599 10	1	PLUG	(09/03/2016 - ...)
1310	0852 0010 45	1	DRAIN COCK	(09/03/2016 - ...)
1320	0583-8120-22	1	COUPLING	(09/03/2016 - ...)
↻ Substituted by: 2200 7505 77 - COUPLING RACC.R.L1/4"X10 G.CIL (quantity: 1)				
1330	0070 6002 15	AR	HOSE	(09/03/2016 - ...)
1340	2202 7427 01	1	PLUG	(09/03/2016 - ...)
1350	2202 8843 01	1	PLATE	(09/03/2016 - ...)
2010	2202 7035 04	1	VESSEL	(09/03/2016 - ...) CAPPRM:CRNASME , CAPPRM:MOM
2010	2202 7035 01	1	VESSEL	(09/03/2016 - ...) CAPPRM:AS1210 , CAPPRM:ASME , CAPPRM:CE , CAPPRM:CEAD2000
3010	2202 7215 03	1	SAFETY VALVE	(09/03/2016 - ...) CAPPRM:MOM
3010	0830 1009 69	1	SAFETY VALVE	(12/04/2016 - ...) CAPPRM:ASME , CAPPRM:CRNASME
3010	2202 7215 02	1	SAFETY VALVE	(09/03/2016 - 30/12/2040) CAPPRM:AS1210 , CAPPRM:CE , CAPPRM:CEAD2000
3020	0661 1000 38	1	SEAL WASHER	(09/03/2016 - ...) CAPPRM:AS1210 , CAPPRM:CE , CAPPRM:CEAD2000 , CAPPRM:MOM

Legend:

CAPPRM:AS1210 - Component approval mechanical:AS1210

CAPPRM:ASME - Component approval mechanical:ASME

CAPPRM:CE - Component approval mechanical:CE

CAPPRM:CEAD2000 - Component approval mechanical:CE (based CAPPRM:CRNASME - Component approval mechanical:CRN on AD2000)

(based on ASME)

CAPPRM:MOM - Component approval mechanical:MOM

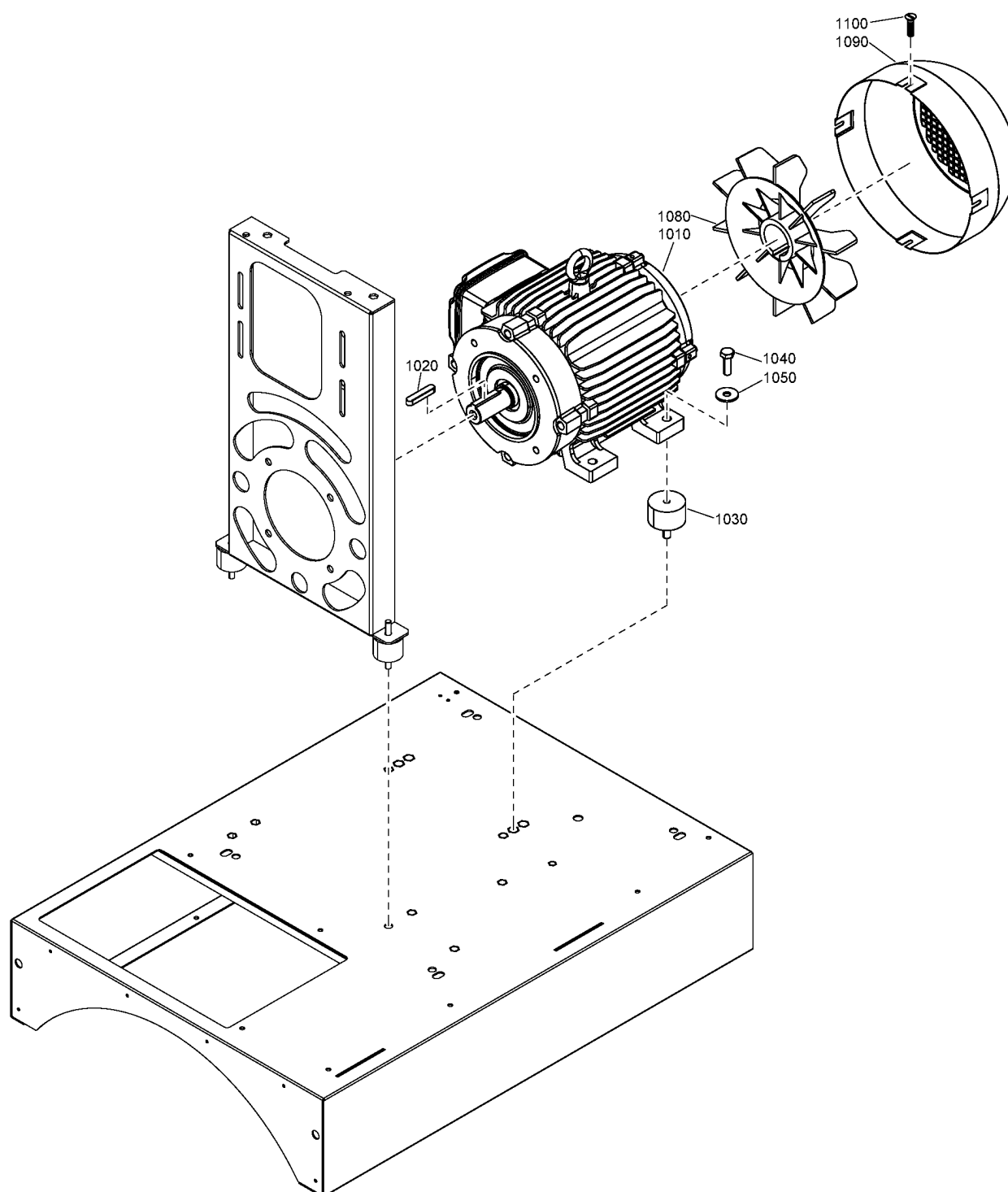

Ref	Part Number	Qty	Name	Validity
1010	2203-0312-04	1	MOTOR	(09/03/2016 - 11/04/2016) (MOVOL:400V , MOVOL:400VN) + FREQ:50HZ + MODEL:G11_16 (12/04/2016 - ...) ((MOVOL:380V , MOVOL:460V) + FREQ:60HZ , (MOVOL:400V , MOVOL:400VN) + FREQ:50HZ) + MODEL:G11_16
	⚙ Substituted by:	2203 0312 00 - MOTOR EL15HP IEC IE3 V400 132M (quantity: 1)		
1010	2203-0309-04	1	MOTOR	(12/04/2016 - ...) MODEL:G7_16 + MOVOL:230V
	⚙ Substituted by:	2203 0309 00 - MOTOR EL10HP IEC IE3 V230 132S (quantity: 1)		
1010	2203-0310-04	1	MOTOR	(09/03/2016 - 11/04/2016) (MOVOL:400V , MOVOL:400VN) + FREQ:50HZ + MODEL:G7_16 (12/04/2016 - ...) ((MOVOL:380V , MOVOL:460V) + FREQ:60HZ , (MOVOL:400V , MOVOL:400VN) + FREQ:50HZ) + MODEL:G7_16
	⚙ Substituted by:	2203 0310 00 - MOTOR EL10HP IEC IE3 V400 132S (quantity: 1)		
1010	2202-8712-04	1	MOTOR	(12/04/2016 - 11/09/2017) FREQ:50HZ + MODEL:G7_16 + MOVOL:500V
	⚙ Substituted by:	2204 1350 00 - MOT 7,5KW V500/50-60HZ IE3 (quantity: 1)		
1010	2202 9799 01	1	MOTOR	(20/05/2016 - ...) FREQ:60HZ + MODEL:G7_16 + MOVOL:208230460V
1010	2202 9800 01	1	MOTOR	(20/05/2016 - ...) FREQ:60HZ + MODEL:G7_16 + MOVOL:575V
1010	2203-0311-04	1	MOTOR	(12/04/2016 - ...) MODEL:G11_16 + MOVOL:230V
	⚙ Substituted by:	2203 0311 00 - MOTOR EL15HP IEC IE3 V230 132M (quantity: 1)		
1010	2202 9802 01	1	MOTOR	(20/05/2016 - ...) FREQ:60HZ + MODEL:G11_16 + MOVOL:208230460V
1010	2202 9803 01	1	MOTOR	(20/05/2016 - ...) FREQ:60HZ + MODEL:G11_16 + MOVOL:575V
1010	2204-1310-04	1	MOTOR	(12/04/2016 - ...) FREQ:50HZ + MODEL:G11_16 + MOVOL:500V
	⚙ Substituted by:	2204 1310 00 - MOT 11KW V500/50HZ IE3 (quantity: 1)		
1010	2204 1785 01	1	MOTOR	(12/09/2017 - 20/09/2017) FREQ:50HZ + MODEL:G7_16 + MOVOL:500V
1010	2204 1427 00	1	MOTOR	(12/04/2016 - ...) FREQ:50HZ + MODEL:G15_16 + MOVOL:500V
1010	2203 0796 00	1	MOTOR	(09/03/2016 - 11/04/2016) (MOVOL:400V , MOVOL:400VN) + FREQ:50HZ + MODEL:G15_16 (12/04/2016 - ...) ((MOVOL:380V , MOVOL:460V) + FREQ:60HZ , (MOVOL:400V , MOVOL:400VN) + FREQ:50HZ) + MODEL:G15_16 (12/04/2016 - ...) MODEL:G15_16 + MOVOL:230V
1010	2204 1287 00	1	MOTOR	(20/05/2016 - ...) FREQ:60HZ + MODEL:G15_16 + MOVOL:575V
1010	2204 1437 00	1	MOTOR	(21/09/2017 - ...) FREQ:50HZ + MODEL:G7_16 + MOVOL:500V
	⚙ Substituted by:	2204 1350 00 - MOT 7,5KW V500/50-60HZ IE3 (quantity: 1)		
1010	2204 1204 00	1	MOTOR	(20/05/2016 - ...) FREQ:60HZ + MODEL:G15_16 + MOVOL:208230460V
1020	0337 0009 57	1	PARALLEL KEY	(09/03/2016 - ...)
1030	0392 1100 23	2	DAMPER	(09/03/2016 - ...) MODEL:G11_16 , MODEL:G15_16
1030	0392 1100 22	2	DAMPER	(09/03/2016 - ...) MODEL:G7_16
1040	0147 1326 03	2	SCREW	(09/03/2016 - ...) MODEL:G7_16
1040	0147 1363 03	2	SCREW	(09/03/2016 - ...) MODEL:G11_16 , MODEL:G15_16
1050	0300 0274 17	2	PLAIN WASHER	(09/03/2016 - ...) MODEL:G11_16 , MODEL:G15_16
1050	0300 8019 00	2	PLAIN WASHER	(09/03/2016 - ...) MODEL:G7_16
1080	2202 9496 01	1	FAN	(05/08/2016 - ...) (MOVOL:208230460V , MOVOL:575V) + FREQ:60HZ + MODEL:G11_16
1080	2203 0715 00	1	FAN	(09/03/2016 - 11/04/2016) (MOVOL:400V , MOVOL:400VN) + FREQ:50HZ + MODEL:G11_16 (12/04/2016 - 19/05/2016) ((MOVOL:230V , MOVOL:380V , MOVOL:460V) + FREQ:60HZ , (MOVOL:230V , MOVOL:400V , MOVOL:400VN , MOVOL:500V) + FREQ:50HZ) + MODEL:G11_16 (20/05/2016 - 04/08/2016) ((MOVOL:208230460V , MOVOL:230V , MOVOL:380V , MOVOL:460V , MOVOL:575V) + FREQ:60HZ , (MOVOL:230V , MOVOL:400V , MOVOL:400VN , MOVOL:500V) + FREQ:50HZ) + MODEL:G11_16 (05/08/2016 - ...) ((MOVOL:230V , MOVOL:380V , MOVOL:460V) + FREQ:60HZ , (MOVOL:230V , MOVOL:400V , MOVOL:400VN , MOVOL:500V) + FREQ:50HZ) + MODEL:G11_16
1080	2202 9496 02	1	FAN	(09/03/2016 - ...) MODEL:G7_16
1090	2202 9497 02	1	FAN COVER	(09/03/2016 - ...) MODEL:G11_16 , MODEL:G7_16
1100	5541 0818 00	4	SCREW	(09/03/2016 - ...) MODEL:G11_16 , MODEL:G7_16

Legend:

FREQ:50HZ - Frequency:50 Hz
 MODEL:G15_16 - Model:G 15
 MOVOL:230V - Supply voltage:230 V
 MOVOL:400VN - Supply voltage:400 V+N
 MOVOL:575V - Supply voltage:575 V

FREQ:60HZ - Frequency:60 Hz
 MODEL:G7_16 - Model:G 7
 MOVOL:380V - Supply voltage:380 V
 MOVOL:460V - Supply voltage:460 V

MODEL:G11_16 - Model:G 11
 MOVOL:208230460V - Supply voltage:208-230-460 V
 MOVOL:400V - Supply voltage:400 V
 MOVOL:500V - Supply voltage:500 V

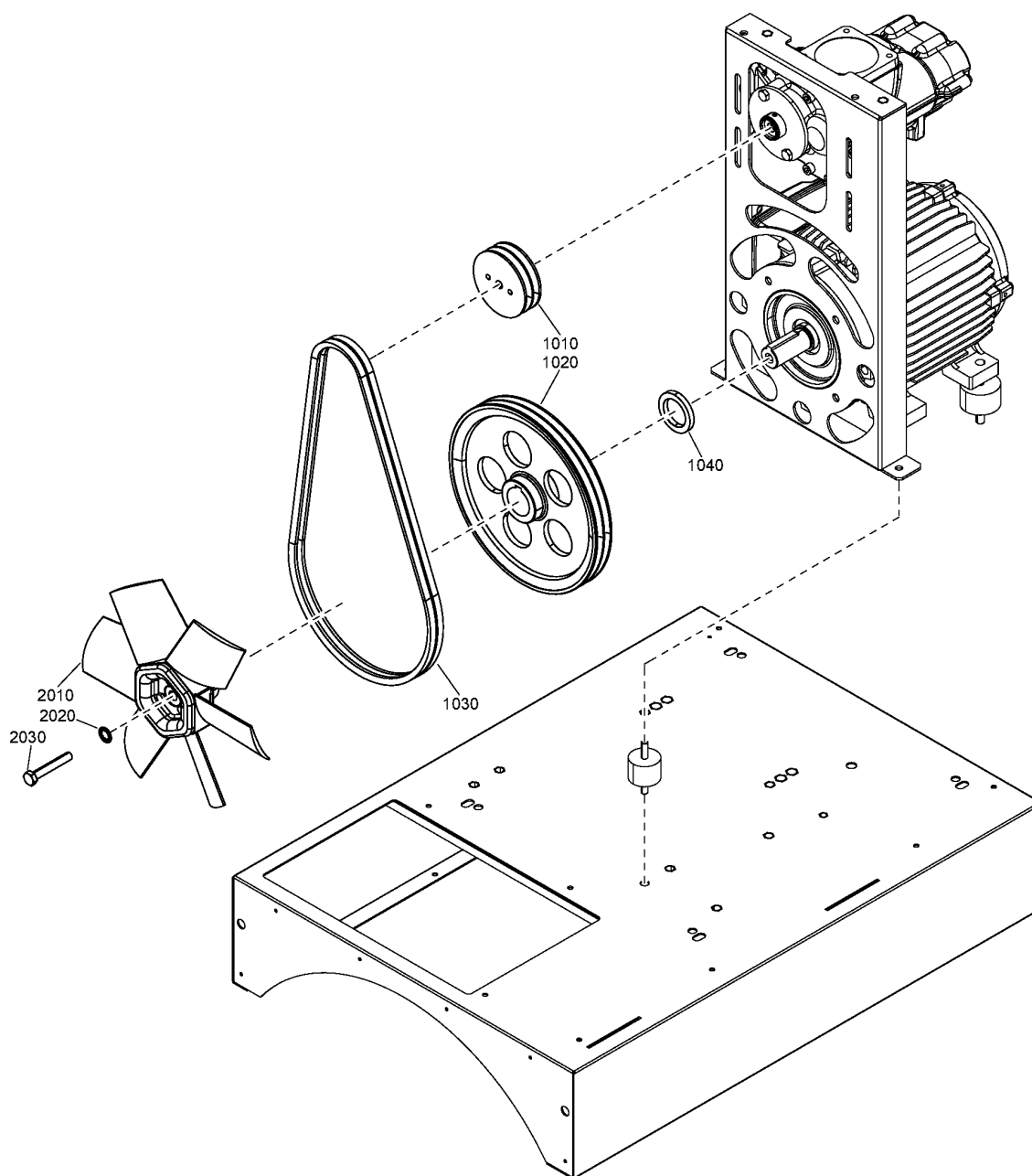

Ref	Part Number	Qty	Name	Validity	R.
1010	2202 9148 04	1	PULLEY	(09/03/2016 - 11/04/2016) FREQ:50HZ + MODEL:G7_16 + PRESS:10BAR (12/04/2016 - 02/08/2017) (MODEL:G11_16 + PRESS:12.5BAR , MODEL:G7_16 + PRESS:10.8BAR) + FREQ:60HZ , FREQ:50HZ + MODEL:G7_16 + PRESS:10BAR (03/08/2017 - ...) ((MODEL:G11_16 , MODEL:G7_16) + PRESS:12.5BAR , MODEL:G7_16 + PRESS:10.8BAR) + FREQ:60HZ , FREQ:50HZ + MODEL:G7_16 + PRESS:10BAR	
1010	2202 9148 02	1	PULLEY	(12/04/2016 - 02/08/2017) FREQ:60HZ + MODEL:G7_16 + PRESS:12.5BAR	
1010	2202 9148 15	1	PULLEY	(09/03/2016 - ...) FREQ:50HZ + MODEL:G15_16 + PRESS:7.5BAR	
1010	2202 9148 08	1	PULLEY	(12/04/2016 - ...) FREQ:60HZ + MODEL:G15_16 + PRESS:10.8BAR	
1010	2202 9148 12	1	PULLEY	(09/03/2016 - ...) (MODEL:G11_16 + PRESS:7.5BAR , MODEL:G15_16 + PRESS:10BAR) + FREQ:50HZ	
1010	2202 9148 14	1	PULLEY	(09/03/2016 - 11/04/2016) (MODEL:G11_16 , MODEL:G7_16) + FREQ:50HZ + PRESS:13BAR (12/04/2016 - ...) (MODEL:G11_16 , MODEL:G7_16) + FREQ:50HZ + PRESS:13BAR , (MODEL:G15_16 + PRESS:12.5BAR , MODEL:G7_16 + PRESS:7.4BAR) + FREQ:60HZ	
1010	2202 9148 07	1	PULLEY	(09/03/2016 - 11/04/2016) (MODEL:G11_16 + PRESS:10BAR , MODEL:G15_16 + PRESS:13BAR) + FREQ:50HZ (12/04/2016 - 06/10/2016) (FREQ:50HZ + PRESS:10BAR , FREQ:60HZ + PRESS:10.8BAR) + MODEL:G11_16 , FREQ:50HZ + MODEL:G15_16 + PRESS:13BAR , FREQ:60HZ + MODEL:G7_16 + PRESS:9.1BAR (07/10/2016 - ...) ((MODEL:G11_16 , MODEL:G7_16) + PRESS:9.1BAR , MODEL:G11_16 + PRESS:10.8BAR) + FREQ:60HZ , (MODEL:G11_16 + PRESS:10BAR , MODEL:G15_16 + PRESS:13BAR) + FREQ:50HZ (12/04/2016 - ...) FREQ:60HZ + MODEL:G15_16 + PRESS:7.4BAR	
1010	2202 9148 11	1	PULLEY	(12/04/2016 - ...) FREQ:60HZ + MODEL:G15_16 + PRESS:7.4BAR	
1010	2202 9148 06	1	PULLEY	(09/03/2016 - 11/04/2016) FREQ:50HZ + MODEL:G7_16 + PRESS:7.5BAR (12/04/2016 - 06/10/2016) (PRESS:7.4BAR , PRESS:9.1BAR) + FREQ:60HZ + MODEL:G11_16 , FREQ:50HZ + MODEL:G7_16 + PRESS:7.5BAR (07/10/2016 - ...) FREQ:50HZ + MODEL:G7_16 + PRESS:7.5BAR , FREQ:60HZ + MODEL:G11_16 + PRESS:7.4BAR	
1010	2202 9148 10	1	PULLEY	(12/04/2016 - ...) FREQ:60HZ + MODEL:G15_16 + PRESS:9.1BAR	
1020	2202 9149 02	1	PULLEY	(09/03/2016 - 11/04/2016) ((PRESS:10BAR , PRESS:7.5BAR) + MODEL:G7_16 , MODEL:G11_16 + PRESS:13BAR) + FREQ:50HZ (12/04/2016 - ...) ((PRESS:10.8BAR , PRESS:12.5BAR , PRESS:7.4BAR , PRESS:9.1BAR) + MODEL:G15_16 , MODEL:G11_16 + PRESS:9.1BAR) + FREQ:60HZ , ((PRESS:10BAR , PRESS:7.5BAR) + MODEL:G7_16 , MODEL:G11_16 + PRESS:13BAR) + FREQ:50HZ	
1020	2202 9149 03	1	PULLEY	(12/04/2016 - ...) ((PRESS:10.8BAR , PRESS:12.5BAR) + MODEL:G11_16 , MODEL:G7_16 + PRESS:7.4BAR) + FREQ:60HZ	
1020	2202 9177 01	1	PULLEY	(03/08/2017 - ...) FREQ:60HZ + MODEL:G7_16 + PRESS:12.5BAR	
1020	2202 9149 07	1	PULLEY	(09/03/2016 - 11/04/2016) FREQ:50HZ + MODEL:G7_16 + PRESS:13BAR (12/04/2016 - 02/08/2017) ((PRESS:10.8BAR , PRESS:12.5BAR , PRESS:9.1BAR) + FREQ:60HZ , FREQ:50HZ + PRESS:13BAR) + MODEL:G7_16 (03/08/2017 - ...) ((PRESS:10.8BAR , PRESS:9.1BAR) + FREQ:60HZ , FREQ:50HZ + PRESS:13BAR) + MODEL:G7_16	

Remarks:

100psi - 7.4bar, 125psi - 9.1bar, 150psi - 10.8bar, 175psi - 12.5bar

Legend:

FREQ:50HZ - Frequency:50 Hz

MODEL:G15_16 - Model:G 15

PRESS:10BAR - Working pressure:10 bar

PRESS:7.4BAR - Working pressure:7.4 bar

FREQ:60HZ - Frequency:60 Hz

MODEL:G7_16 - Model:G 7

PRESS:12.5BAR - Working pressure:12.5 bar

PRESS:7.5BAR - Working pressure:7.5 bar

MODEL:G11_16 - Model:G 11

PRESS:10.8BAR - Working pressure:10.8 bar

PRESS:13BAR - Working pressure:13 bar

PRESS:9.1BAR - Working pressure:9.1 bar

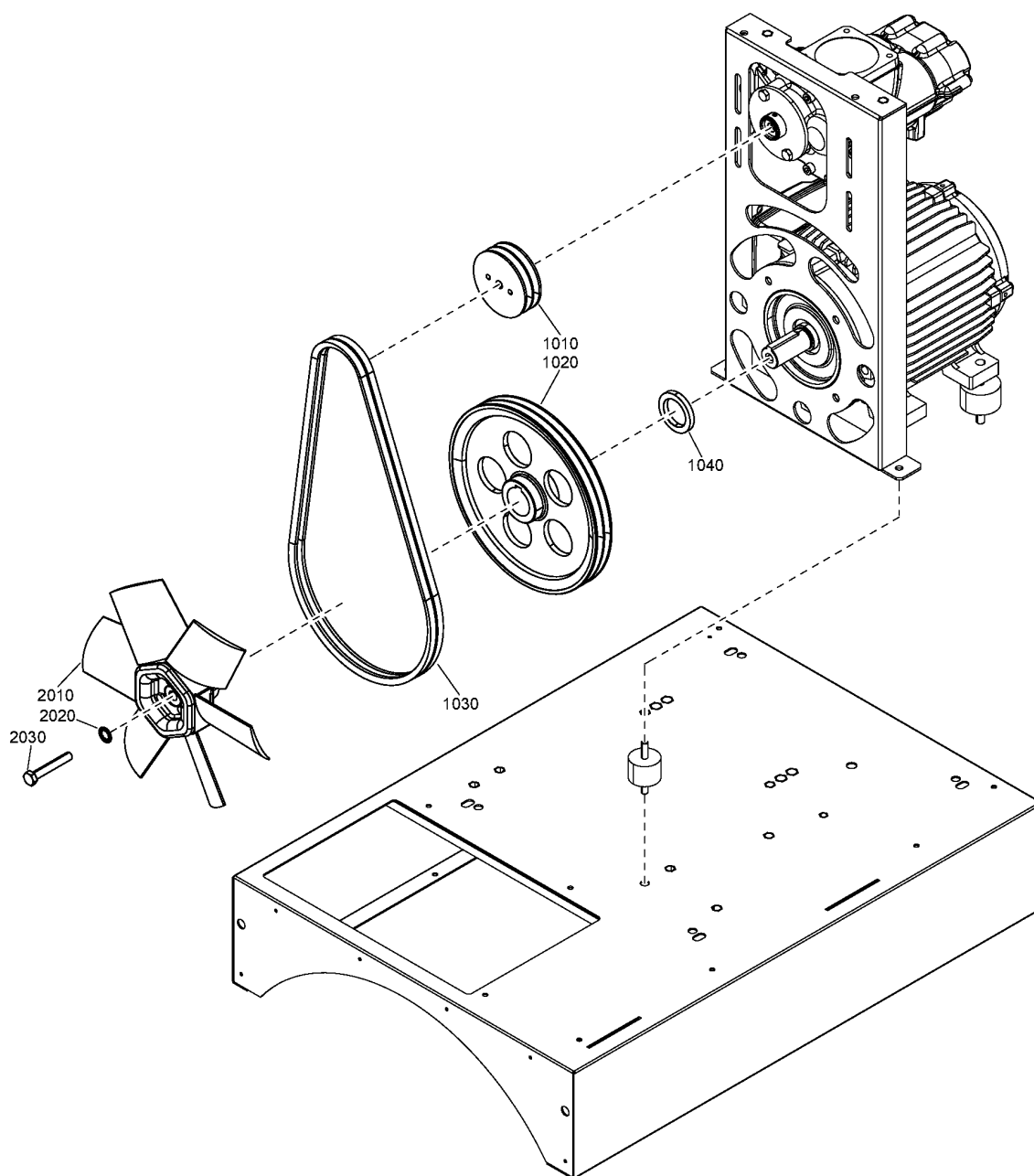

Ref	Part Number	Qty	Name	Validity	R.
1020	2202 9149 01	1	PULLEY	(09/03/2016 - 11/04/2016) ((MODEL:G11_16 , MODEL:G15_16) + (PRESS:10BAR , PRESS:7.5BAR) , MODEL:G15_16 + PRESS:13BAR) + FREQ:50HZ (12/04/2016 - ...) ((MODEL:G11_16 , MODEL:G15_16) + (PRESS:10BAR , PRESS:7.5BAR) , MODEL:G15_16 + PRESS:13BAR) + FREQ:50HZ , FREQ:60HZ + MODEL:G11_16 + PRESS:7.4BAR	
1030	2202 9259 02	2	V-BELT	(09/03/2016 - 11/04/2016) FREQ:50HZ + MODEL:G7_16 + PRESS:13BAR (12/04/2016 - 02/08/2017) ((PRESS:10.8BAR , PRESS:9.1BAR) + FREQ:60HZ , FREQ:50HZ + PRESS:13BAR) + MODEL:G7_16 (03/08/2017 - ...) ((PRESS:10.8BAR , PRESS:12.5BAR , PRESS:9.1BAR) + FREQ:60HZ , FREQ:50HZ + PRESS:13BAR) + MODEL:G7_16	
	⚙ Substituted by:	2202 9249 01 - V-BELT (SET 2X) XPZ L=1037 (quantity: 1)			
	🗨 Remarks:	G 7 - 125PSI, 150PSI, 13BAR			
1030	1613 9032 14	2	V-BELT	(09/03/2016 - ...) (MODEL:G11_16 + PRESS:7.5BAR , MODEL:G15_16 + PRESS:13BAR) + FREQ:50HZ	
	⚙ Substituted by:	2204 1556 56 - V-BELT SET (2X) MB XPZ L=1150 (quantity: 1)			
	🗨 Remarks:	G 11 - 7.5BAR, G 15 - 13BAR			
1030	2202 9259 05	2	V-BELT	(09/03/2016 - 11/04/2016) ((MODEL:G15_16 , MODEL:G7_16) + (PRESS:10BAR , PRESS:7.5BAR) , MODEL:G11_16 + PRESS:13BAR) + FREQ:50HZ (12/04/2016 - ...) (FREQ:50HZ + PRESS:13BAR , FREQ:60HZ + PRESS:9.1BAR) + MODEL:G11_16 , (MODEL:G15_16 , MODEL:G7_16) + (PRESS:10BAR , PRESS:7.5BAR) + FREQ:50HZ , FREQ:60HZ + MODEL:G15_16 + PRESS:12.5BAR	
	⚙ Substituted by:	2202 9259 04 - V-BELT (SET 2X) XPZ L=1137 (quantity: 1)			
	🗨 Remarks:	G 7, G 15 - 7.5BAR, 10BAR; G 11 - 125PSI, 13BAR; G 15 - 175PSI			
1030	2202 9259 06	2	V-BELT	(09/03/2016 - 11/04/2016) FREQ:50HZ + MODEL:G11_16 + PRESS:10BAR (12/04/2016 - ...) (FREQ:50HZ + PRESS:10BAR , FREQ:60HZ + PRESS:7.4BAR) + MODEL:G11_16	
	⚙ Substituted by:	2204 1556 57 - V-BELT SET (2X) MB XPZ L=1180 (quantity: 1)			
	🗨 Remarks:	G 11 - 10BAR, 100PSI			
1030	2202 9259 03	2	V-BELT	(12/04/2016 - 02/08/2017) ((PRESS:10.8BAR , PRESS:12.5BAR) + MODEL:G11_16 , (PRESS:10.8BAR , PRESS:7.4BAR , PRESS:9.1BAR) + MODEL:G15_16 , (PRESS:12.5BAR , PRESS:7.4BAR) + MODEL:G7_16) + FREQ:60HZ (03/08/2017 - ...) ((PRESS:10.8BAR , PRESS:12.5BAR) + MODEL:G11_16 , (PRESS:10.8BAR , PRESS:7.4BAR , PRESS:9.1BAR) + MODEL:G15_16 , MODEL:G7_16 + PRESS:7.4BAR) + FREQ:60HZ	
	⚙ Substituted by:	2204 1556 54 - V-BELT SET (2X) MB XPZ L=1087 (quantity: 1)			
	🗨 Remarks:	G 11 - 150PSI, 175PSI; G 15 - 100PSI, 125PSI, 150PSI; G 7 - 100PSI, 150 PSI			
1040	2204 1415 00	1	SPACER	(09/03/2016 - ...)	
2010	2202 7043 02	1	FAN	(09/03/2016 - ...) (MODEL:G11_16 , MODEL:G7_16) + (PRESS:10BAR , PRESS:13BAR , PRESS:7.5BAR) + FREQ:50HZ	
2010	2202 7043 04	1	FAN	(12/04/2016 - ...) (MODEL:G11_16 , MODEL:G7_16) + (PRESS:10.8BAR , PRESS:12.5BAR , PRESS:7.4BAR , PRESS:9.1BAR) + FREQ:60HZ	
2010	2202 7043 08	1	FAN	(09/11/2016 - ...) (PRESS:10BAR , PRESS:13BAR , PRESS:7.5BAR) + FREQ:50HZ + MODEL:G15_16	
2010	2202 7043 07	1	FAN	(09/03/2016 - 08/11/2016) (PRESS:10BAR , PRESS:13BAR , PRESS:7.5BAR) + FREQ:50HZ + MODEL:G15_16	
2010	2202 7043 01	1	FAN	(12/04/2016 - ...) (PRESS:10.8BAR , PRESS:12.5BAR , PRESS:7.4BAR , PRESS:9.1BAR) + FREQ:60HZ + MODEL:G15_16	
2020	0333 3100 19	1	LOCK WASHER	(09/03/2016 - ...)	
2030	0147 1405 03	1	SCREW	(09/03/2016 - ...)	

Remarks:

100psi - 7.4bar, 125psi - 9.1bar, 150psi - 10.8bar, 175psi - 12.5bar

Legend:

FREQ:50HZ - Frequency:50 Hz
 MODEL:G15_16 - Model:G 15
 PRESS:10BAR - Working pressure:10 bar
 PRESS:7.4BAR - Working pressure:7.4 bar



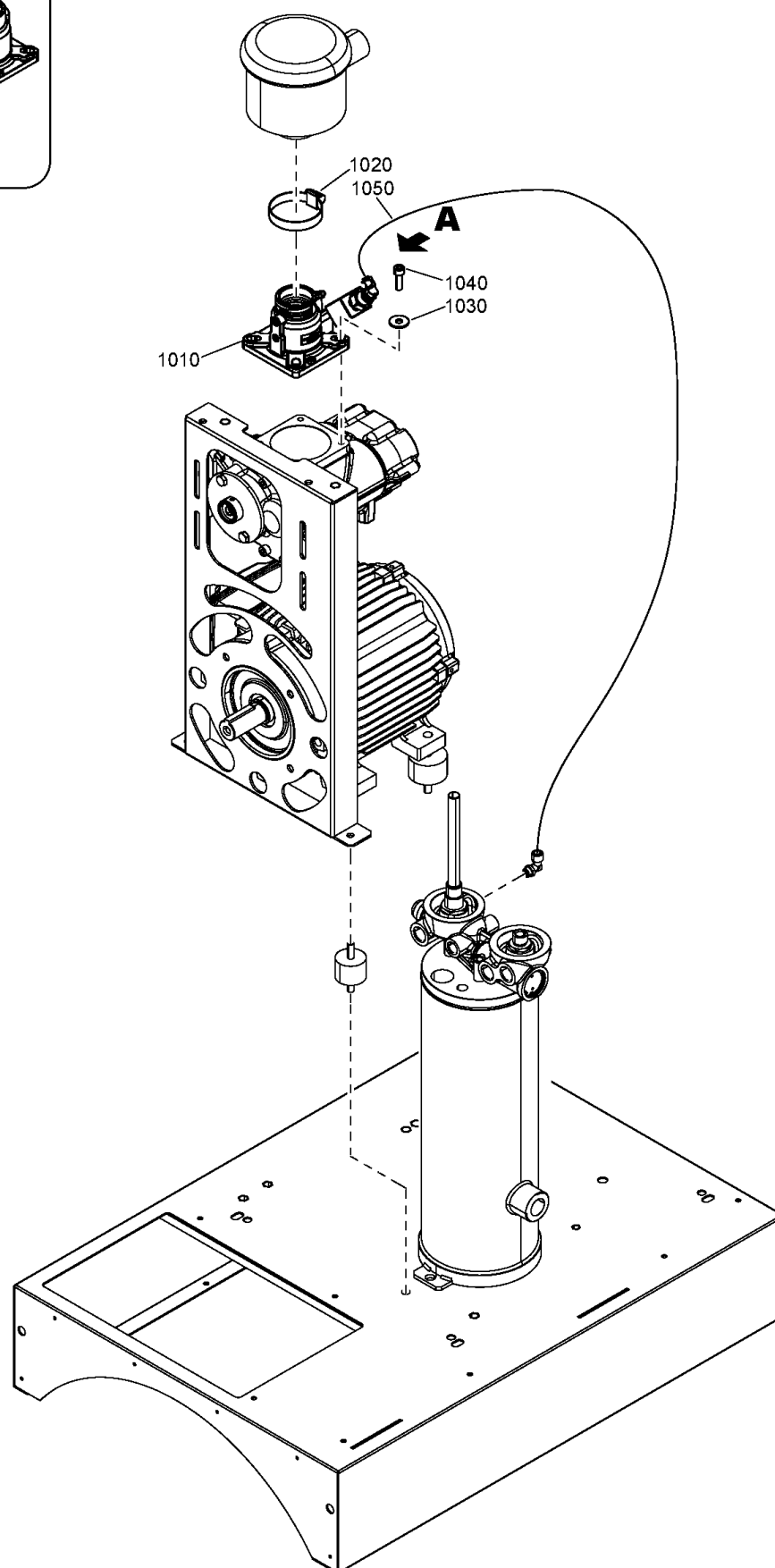
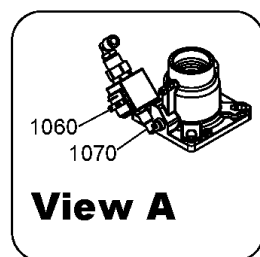

FREQ:60HZ - Frequency:60 Hz
 MODEL:G7_16 - Model:G 7
 PRESS:12.5BAR - Working pressure:12.5 bar
 PRESS:7.5BAR - Working pressure:7.5 bar

MODEL:G11_16 - Model:G 11
 PRESS:10.8BAR - Working pressure:10.8 bar
 PRESS:13BAR - Working pressure:13 bar
 PRESS:9.1BAR - Working pressure:9.1 bar

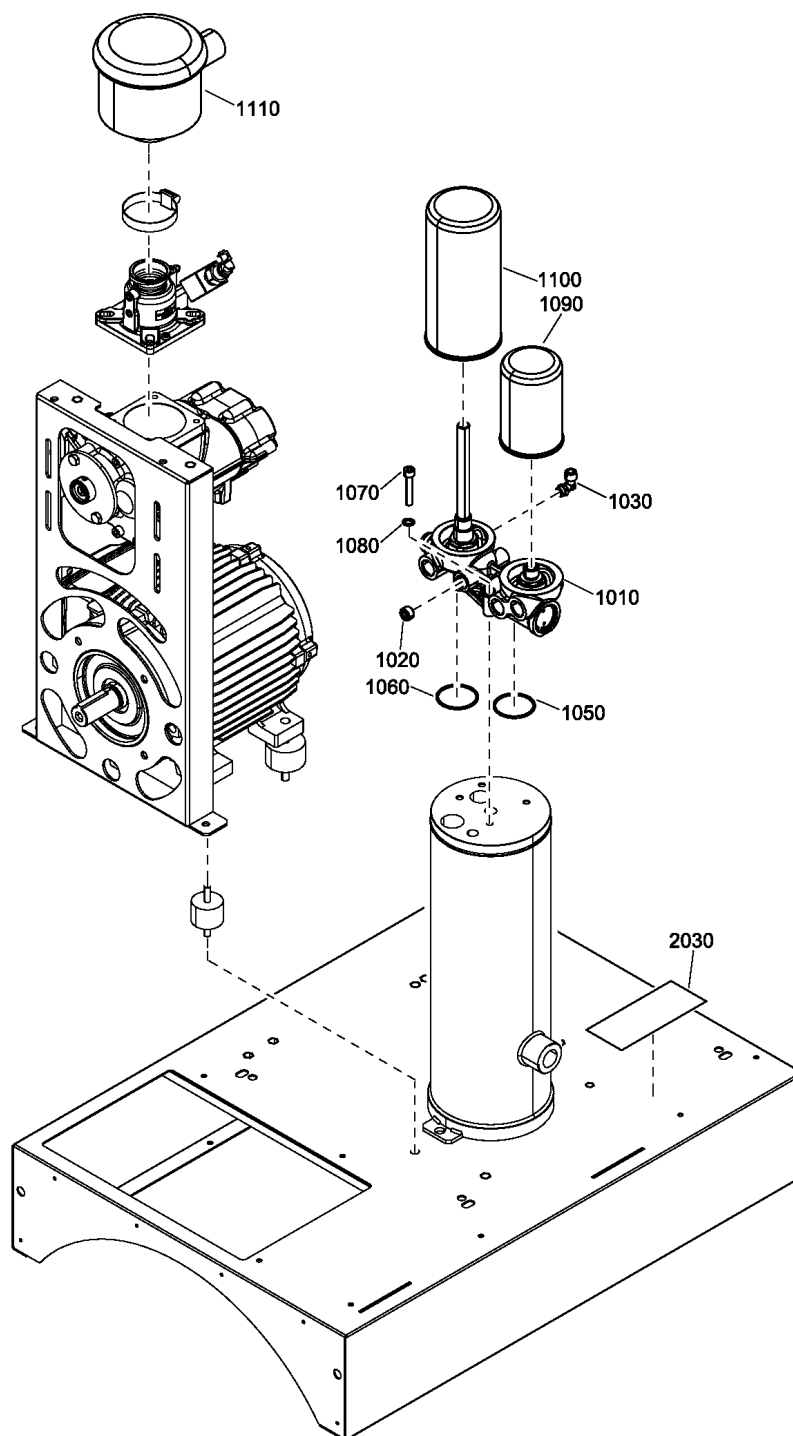

Ref	Part Number	Qty	Name	Validity
1010	2203 0161 00	1	INTAKE VALVE	(09/03/2016 - ...)
	• 2200 9009 61	1	UNLOADER VALVE KIT	
1020	0347 6113 00	1	HOSE CLAMP	(09/03/2016 - ...)
1030	0300 8019 00	4	PLAIN WASHER	(09/03/2016 - ...)
1040	0211 1325 03	4	SCREW	(09/03/2016 - ...)
1050	0070 6002 09	AR	HOSE	(09/03/2016 - ...)
1060	2203 0387 00	1	SOLENOID VALVE	(09/03/2016 - ...)
1070	1530 2565 10	1	ELBOW	(09/03/2016 - ...)



Ref	Part Number	Qty	Name	Validity
1010	2202 9992 04	1	HOUSING	(20/05/2016 - ...)
1020	0686 3115 55	1	PLUG	(20/05/2016 - ...)
1030	2202 7639 01	1	COUPLING	(20/05/2016 - ...)
1050	2204 1321 01	1	O-RING	(20/05/2016 - ...)
1060	2204 1321 02	1	O-RING	(20/05/2016 - ...)
1070	0211 1329 03	4	SCREW	(20/05/2016 - ...)
1080	0333 3100 17	2	WASHER	(20/05/2016 - ...)
1090		1	OIL FILTER	(09/03/2016 - 19/05/2016) OILTYP:RIF (20/05/2016 - ...)
	 Substituted by: 2903 0337 01 - OIL FILTER ELEMENT (quantity: 1)			
	 Service kits: 2901 0919 00 - FILTER/SEPARATION KIT			
1100		1	OIL SEPARATOR	(09/03/2016 - 19/05/2016) OILTYP:RIF (20/05/2016 - ...)
	 Substituted by: 2903 0871 00 - OIL SEPARATOR (quantity: 1)			
	 Service kits: 2901 0919 00 - FILTER/SEPARATION KIT			
1110	1613 9000 80	1	AIR FILTER	(20/05/2016 - ...)
	•	1	AIR FILTER ELEMENT	
	 Service kits: 2901 0919 00 - FILTER/SEPARATION KIT			
2030	1079 9920 99	1	LABEL FOODGRADE OIL	(03/06/2016 - ...)
2030	1079 9925 87	1	LABEL ROTO-XTEND DUTY FLUID	(03/06/2016 - ...) OILTYP:RXD

Legend:

OILTYP:RIF - Oil type:Roto inject fluid oil

OILTYP:RXD - Oil type:Roto-Xtend Duty Fluid

9 - Air receiver 270L

((CAPPRM:AS1210 , CAPPRM:CE) + PRESS:13BAR , (CAPPRM:AS1210 , CAPPRM:CE , CAPPRM:CEAD2000 , CAPPRM:MOM) + (PRESS:10BAR , PRESS:7.5BAR) , (CAPPRM:ASME , CAPPRM:CRNASME) + (PRESS:10.8BAR , PRESS:12.5BAR , PRESS:7.4BAR , PRESS:9.1BAR)) + AIRREC:N

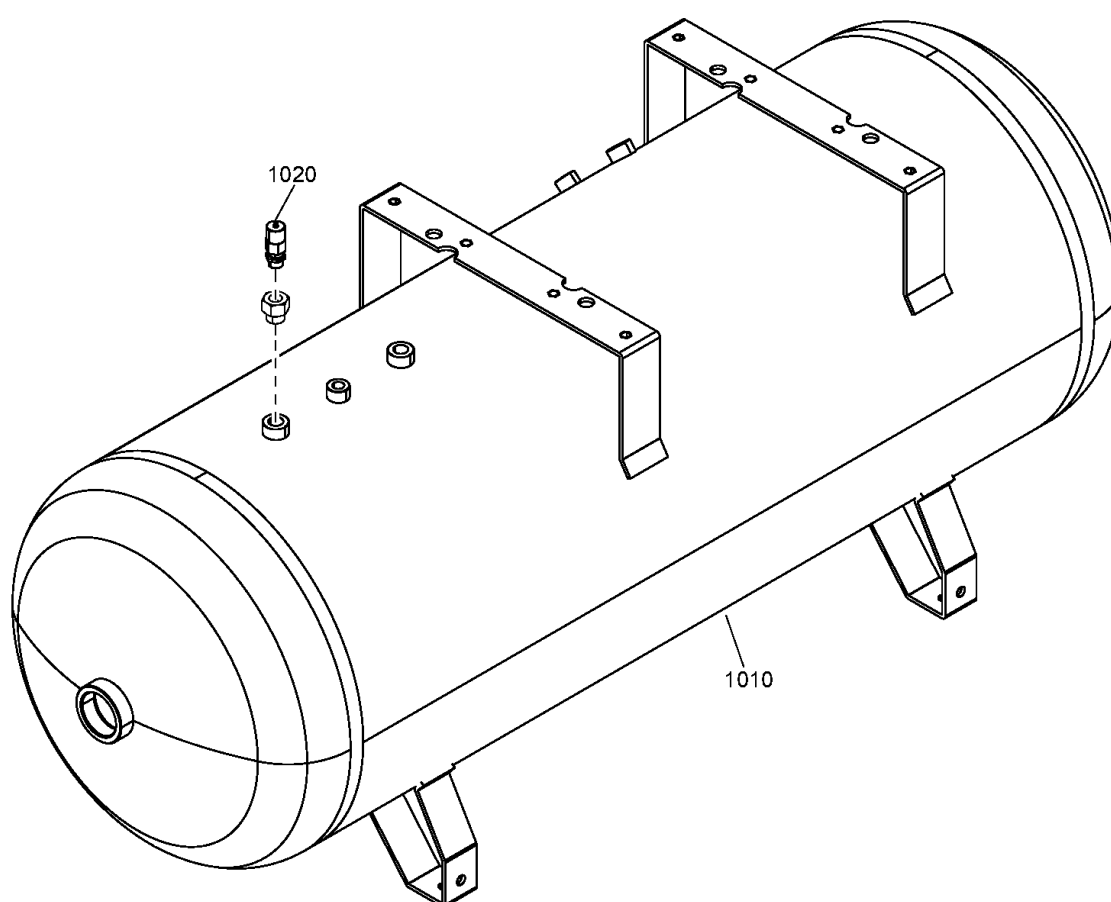

9 - Air receiver 270L

((CAPPRM:AS1210 , CAPPRM:CE) + PRESS:13BAR , (CAPPRM:AS1210 , CAPPRM:CE , CAPPRM:CEAD2000 , CAPPRM:MOM) + (PRESS:10BAR , PRESS:7.5BAR) , (CAPPRM:ASME , CAPPRM:CRNASME) + (PRESS:10.8BAR , PRESS:12.5BAR , PRESS:7.4BAR , PRESS:9.1BAR)) + AIRREC:N

Ref	Part Number	Qty	Name	Validity
1010	2202 7805 24	1	VESSEL	(09/03/2016 - ...) (PRESS:10BAR , PRESS:7.5BAR) + CAPPRM:CEAD2000
	⚡ Substituted by:	2202 9783 26	SP.VESSEL270CE+AD2000 11B.7040 (quantity: 1)	
1010	2202 8573 04	1	VESSEL	(12/04/2016 - ...) (CAPPRM:ASME , CAPPRM:CRNASME) + (PRESS:10.8BAR , PRESS:12.5BAR , PRESS:7.4BAR , PRESS:9.1BAR)
	⚡ Substituted by:	2202 9783 23	SP.VESS.80G.ASMECRN192PSI 7011 (quantity: 1)	
1010	2202 8573 02	1	VESSEL	(09/03/2016 - ...) CAPPRM:CE + PRESS:13BAR
	⚡ Substituted by:	2202 9783 17	SPARE VESSEL 270 CE 14BAR 7011 (quantity: 1)	
1010	2202 8573 13	1	VESSEL	(09/03/2016 - ...) (PRESS:10BAR , PRESS:13BAR , PRESS:7.5BAR) + CAPPRM:AS1210
	⚡ Substituted by:	2202 9783 21	SPARE VESSEL 270 DIR 14B.7011 (quantity: 1)	
1010	2202 8573 15	1	VESSEL	(09/03/2016 - 19/05/2016) (PRESS:10BAR , PRESS:7.5BAR) + CAPPRM:MOM + IDRY:Y
	⚡ Substituted by:	2202 9783 24	SP.VESSEL270 LLASMEMOM14B.7011 (quantity: 1)	(20/05/2016 - ...) (PRESS:10BAR , PRESS:7.5BAR) + CAPPRM:MOM
1010	2202 7805 02	1	VESSEL	(09/03/2016 - ...) (PRESS:10BAR , PRESS:7.5BAR) + CAPPRM:CE
	⚡ Substituted by:	2202 9783 17	SPARE VESSEL 270 CE 14BAR 7011 (quantity: 1)	
1020	2202 8891 03	1	SAFETY VALVE	(09/03/2016 - 19/05/2016) (CAPPRM:MOM + IDRY:Y , CAPPRM:CE , CAPPRM:CEAD2000) + (PRESS:10BAR , PRESS:7.5BAR)
				(20/05/2016 - ...) (CAPPRM:CE , CAPPRM:CEAD2000 , CAPPRM:MOM) + (PRESS:10BAR , PRESS:7.5BAR)
1020	0830 1009 67	1	SAFETY VALVE	(12/04/2016 - ...) (CAPPRM:ASME , CAPPRM:CRNASME) + (PRESS:10.8BAR , PRESS:12.5BAR , PRESS:7.4BAR , PRESS:9.1BAR)
1020	2202 8891 02	1	SAFETY VALVE	(09/03/2016 - ...) ((PRESS:10BAR , PRESS:13BAR , PRESS:7.5BAR) + CAPPRM:AS1210 , CAPPRM:CE + PRESS:13BAR)

Remarks:

100psi - 7.4bar, 125psi - 9.1bar, 150psi - 10.8bar, 175psi - 12.5bar "AIRREC:N", here N=270 litres

Legend:

AIRREC:N - Air receiver:None

CAPPRM:CE - Component approval mechanical:CE

CAPPRM:MOM - Component approval mechanical:MOM

PRESS:10BAR - Working pressure:10 bar

PRESS:7.4BAR - Working pressure:7.4 bar

CAPPRM:AS1210 - Component approval mechanical:AS1210

CAPPRM:CEAD2000 - Component approval mechanical:CE (based on AD2000)

IDRY:Y - Integrated dryer:Yes

PRESS:12.5BAR - Working pressure:12.5 bar

PRESS:7.5BAR - Working pressure:7.5 bar

CAPPRM:ASME - Component approval mechanical:ASME

CAPPRM:CRNASME - Component approval mechanical:CRN (based on ASME)

PRESS:10.8BAR - Working pressure:10.8 bar

PRESS:13BAR - Working pressure:13 bar

PRESS:9.1BAR - Working pressure:9.1 bar

10 - Air receiver 500L

((IDRY:N , IDRY:Y) + PRESS:9.1BAR , IDRY:Y + PRESS:10.8BAR) + AIRREC:120G + CAPPRM:ASME

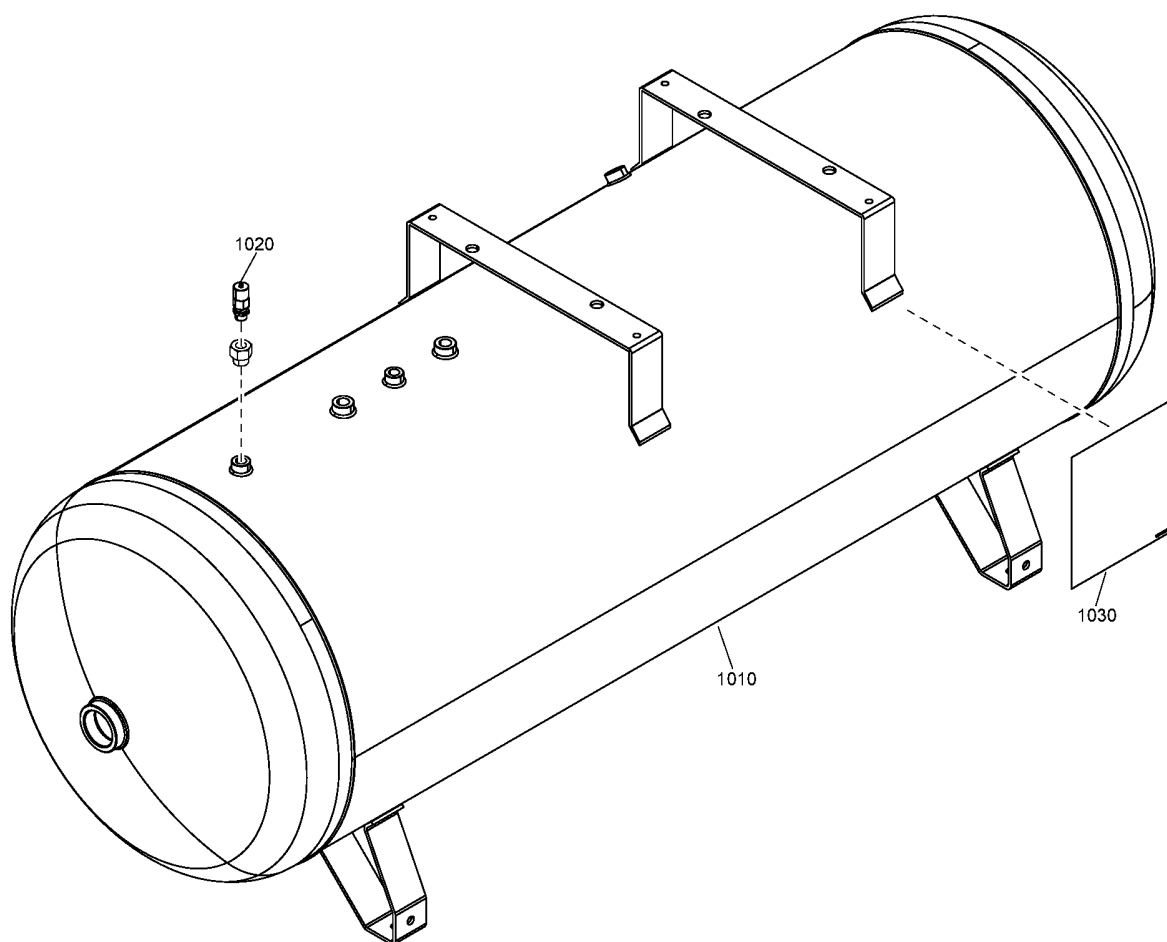

10 - Air receiver 500L

((IDRY:N , IDRY:Y) + PRESS:9.1BAR , IDRY:Y + PRESS:10.8BAR) + AIRREC:120G + CAPPRM:ASME

Atlas Copco

Ref	Part Number	Qty	Name	Validity
1010	2202-7654-01	1	VESSEL	(20/09/2016 - ...)
	⚙ Substituted by: 2202 9783 35 - SP.VESS.500 200PSI ASMECRN7011 (quantity: 1)			
1020	0830 1009 67	1	SAFETY VALVE	(20/09/2016 - ...)
1030	1079 9931 29	1	DECAL	(20/09/2016 - ...)

Remarks:

100psi - 7.4bar, 125psi - 9.1bar, 150psi - 10.8bar, 175psi - 12.5bar

Legend:

AIRREC:120G - Air receiver:120 gal

CAPPRM:ASME - Component approval mechanical:ASME

IDRY:N - Integrated dryer:No

IDRY:Y - Integrated dryer:Yes

PRESS:10.8BAR - Working pressure:10.8 bar

PRESS:9.1BAR - Working pressure:9.1 bar

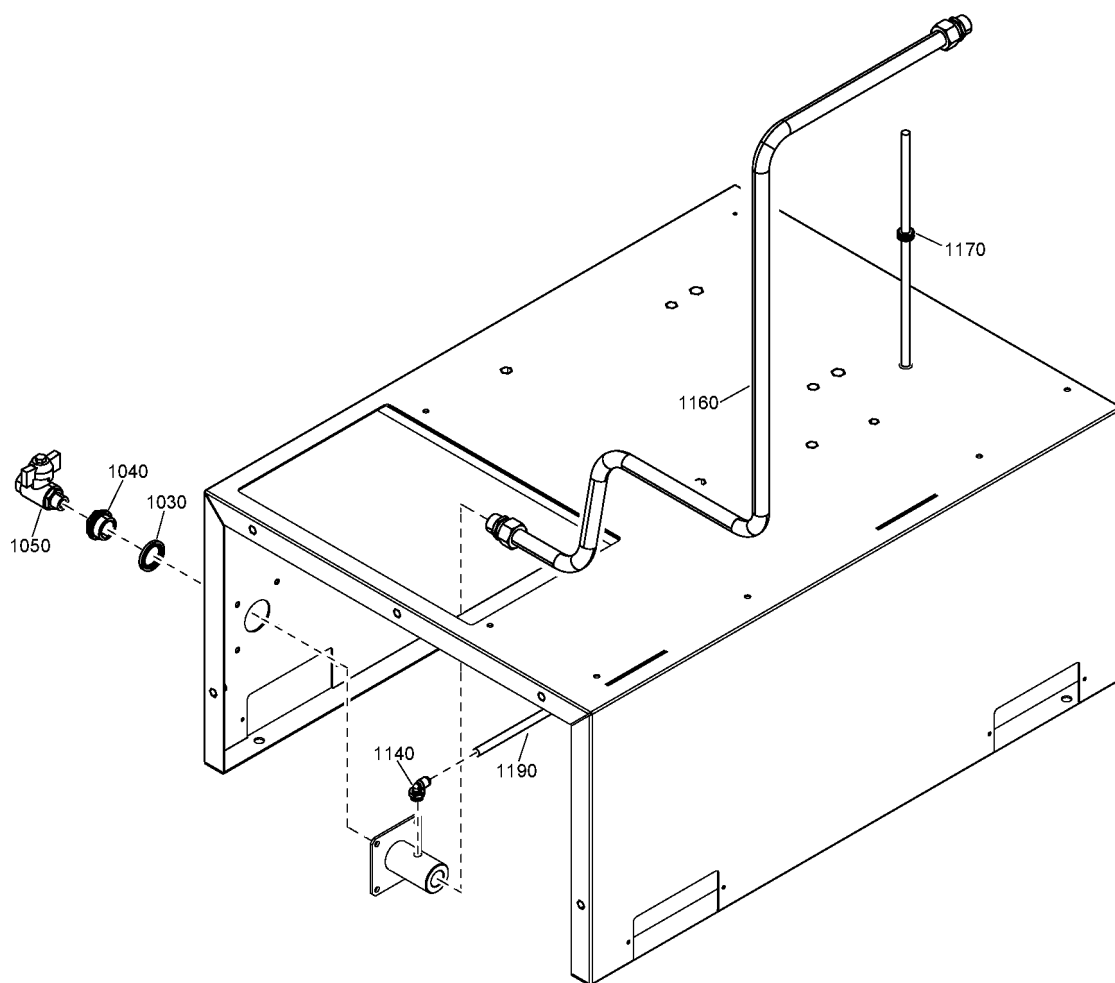

11 - Air outlet Pack - Floor mounted (09/03/2016 - 18/07/2017)

AIRREC:N + IDRY:N + MDVAR:F_MOUNTED

Atlas Copco

Ref	Part Number	Qty	Name	Validity
1030	0661 1000 43	1	SEAL WASHER	(09/03/2016 - ...)
1040	2202 8858 00	1	REDUCER	(09/03/2016 - ...)
1050	2200 7601 07	1	BALL VALVE	(09/03/2016 - ...)
1140	9740 2004 31	1	ELBOW	(09/03/2016 - 18/07/2017)
1160	2202 7149 00	1	PIPE	(30/01/2017 - ...)
1160	2202 8815 00	1	PIPE	(09/03/2016 - 29/01/2017)
1170	0989 4220 45	1	GROMMET	(09/03/2016 - 27/09/2016)
1190	0070 7250 04	AR	HOSE	(09/03/2016 - ...)

Legend:

AIRREC:N - Air receiver:None

IDRY:N - Integrated dryer:No

MDVAR:F_MOUNTED - Variant:Floor Mounted

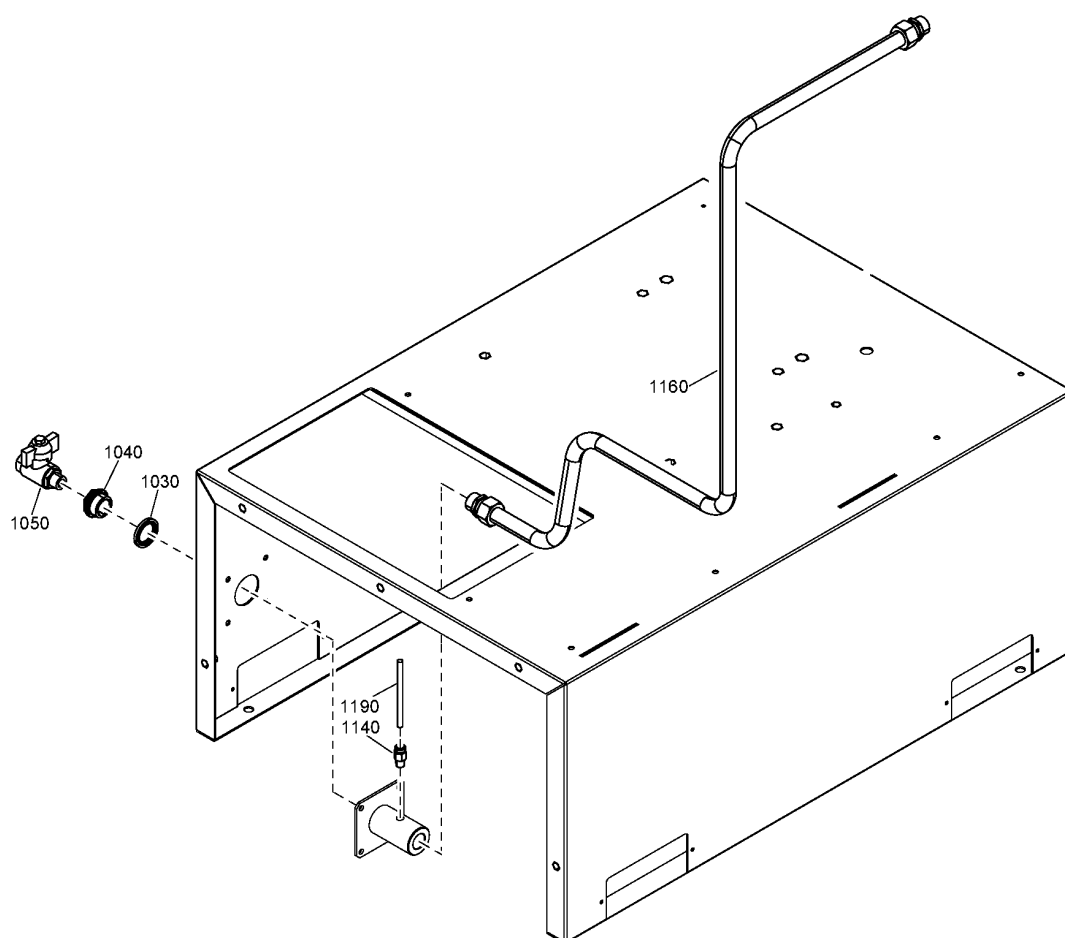

12 - Air outlet Pack - Floor mounted (19/07/2017 - ...)

AIRREC:N + IDRY:N + MDVAR:F_MOUNTED

Atlas Copco

Ref	Part Number	Qty	Name	Validity
1030	0661 1000 43	1	SEAL WASHER	(09/03/2016 - ...)
1040	2202 8858 00	1	REDUCER	(09/03/2016 - ...)
1050	2200 7601 07	1	BALL VALVE	(09/03/2016 - ...)
1140	0583 8100 64	1	COUPLING	(19/07/2017 - ...)
1160	2202 7149 00	1	PIPE	(30/01/2017 - ...)
1190	0070 7250 04	AR	HOSE RILSAN 6X4	(09/03/2016 - ...)

Legend:

AIRREC:N - Air receiver:None

IDRY:N - Integrated dryer:No

MDVAR:F_MOUNTED - Variant:Floor Mounted

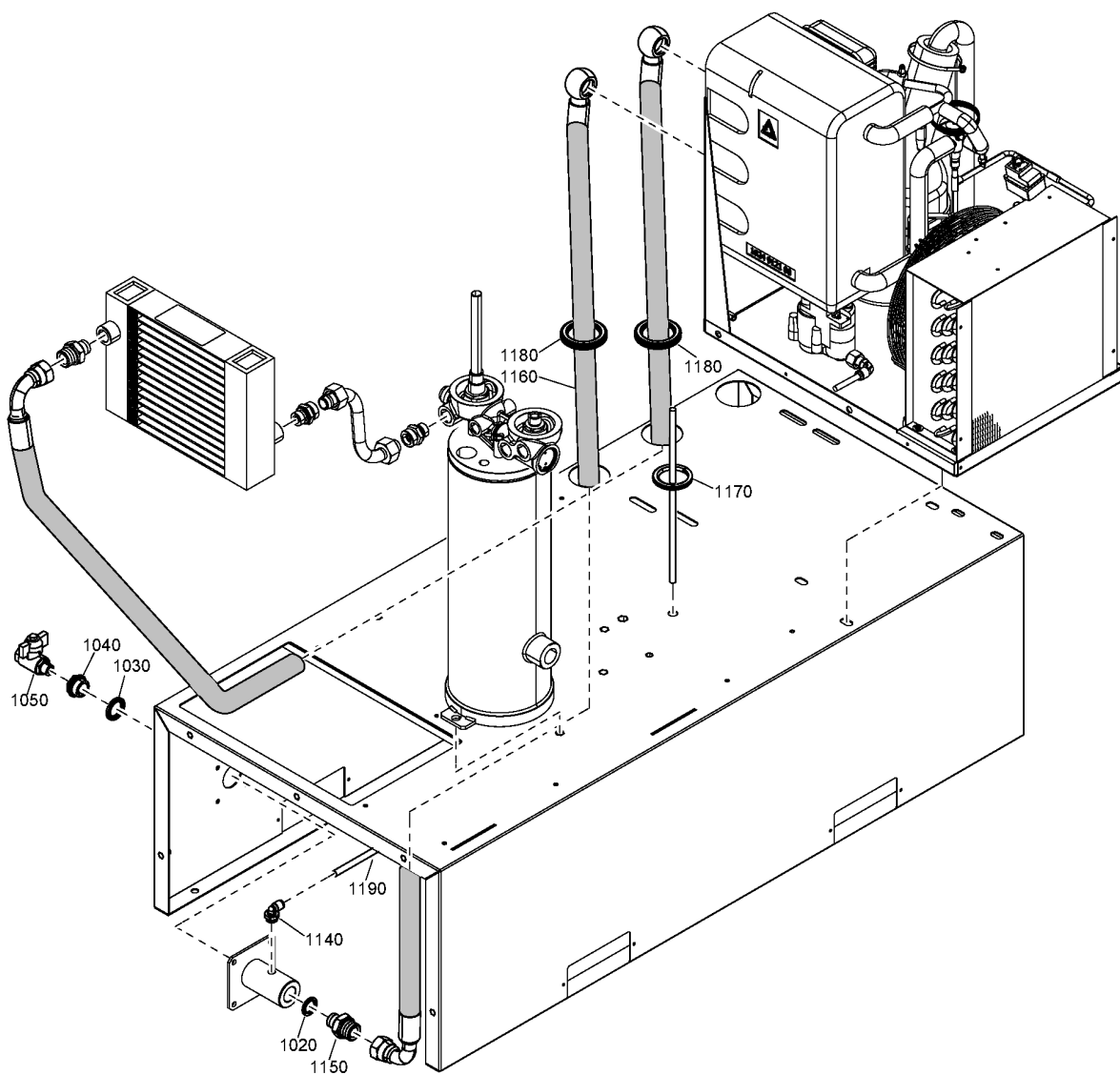

13 - Air outlet Full- Feature - Floor mounted (09/03/2016 - 02/08/2017)

AIRREC:N + IDRY:Y + MDVAR:F_MOUNTED



Ref	Part Number	Qty	Name	Validity
1020	0661 1000 39	1	SEAL WASHER	(09/03/2016 - ...)
1030	0661 1000 43	1	SEAL WASHER	(09/03/2016 - ...)
1040	2202 8858 00	1	REDUCER	(09/03/2016 - ...)
1050	2200 7601 07	1	BALL VALVE	(09/03/2016 - ...)
1140	9740 2004 31	1	ELBOW	(09/03/2016 - 02/08/2017)
1150	0603 5522 03	1	NIPPLE	(09/03/2016 - ...)
1160	2204 1429 05	1	HOSE	(09/03/2016 - ...) MODEL:G15_16
1160	2202 8681 02	1	HOSE	(09/03/2016 - ...) MODEL:G11_16 , MODEL:G7_16
1170	0989 4220 45	1	GROMMET	(09/03/2016 - 27/09/2016)
1170	1619 2758 00	AR	SEAL GASKET	(20/10/2016 - ...) MODEL:G15_16
1180	1088 0803 08	2	GROMMET	(09/03/2016 - 27/09/2016)
1190	0070 7250 04	AR	HOSE	(09/03/2016 - ...)

Legend:AIRREC:N - Air receiver:None
MODEL:G11_16 - Model:G 11IDRY:Y - Integrated dryer:Yes
MODEL:G15_16 - Model:G 15MDVAR:F_MOUNTED - Variant:Floor Mounted
MODEL:G7_16 - Model:G 7

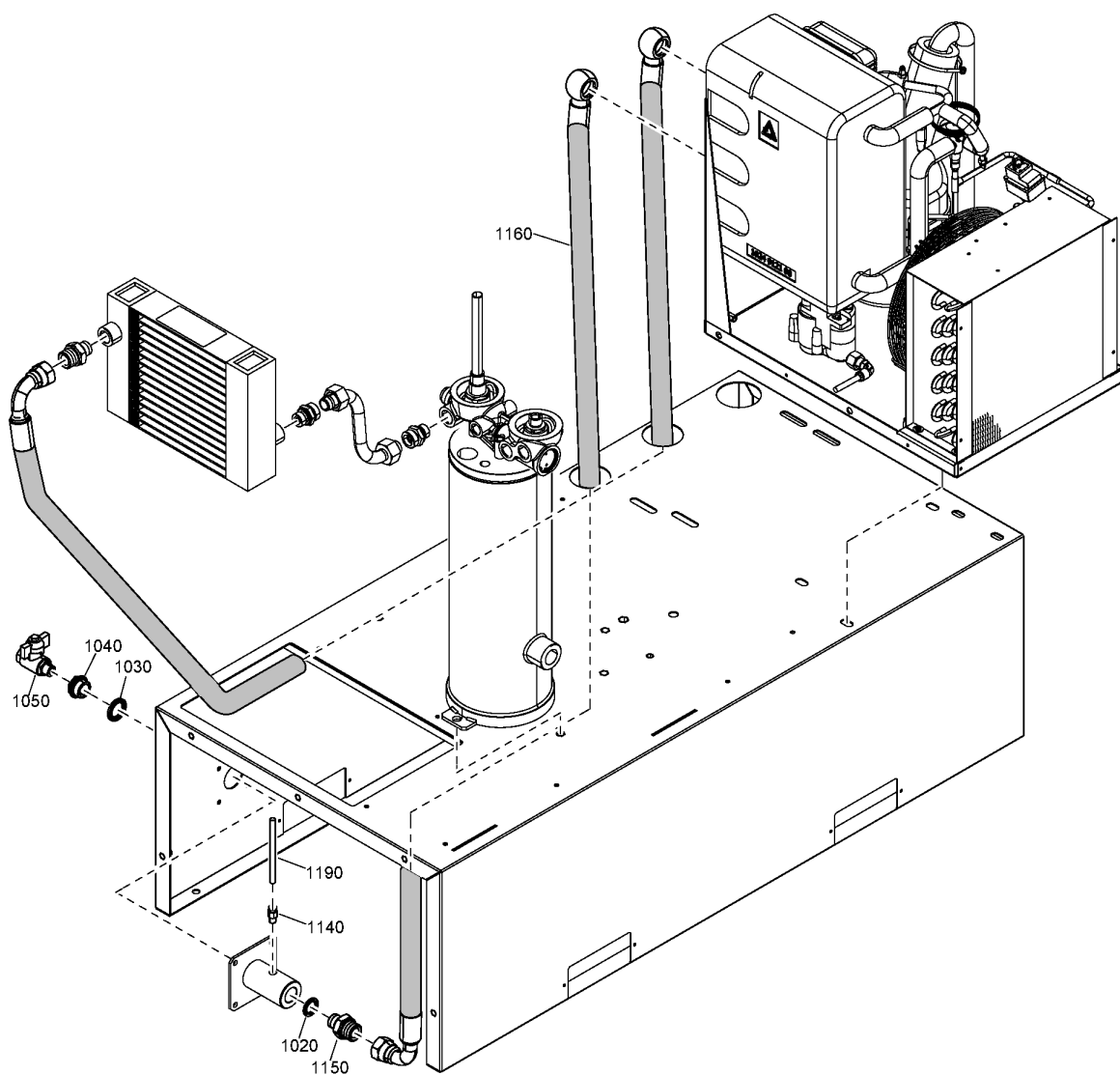

14 - Air outlet Full- Feature - Floor mounted (03/08/2017 - ...)

AIRREC:N + IDRY:Y + MDVAR:F_MOUNTED



Ref	Part Number	Qty	Name	Validity
1020	0661 1000 39	1	SEAL WASHER	(09/03/2016 - ...)
1030	0661 1000 43	1	SEAL WASHER	(09/03/2016 - ...)
1040	2202 8858 00	1	REDUCER	(09/03/2016 - ...)
1050	2200 7601 07	1	BALL VALVE	(09/03/2016 - ...)
1140	0583 8100 64	1	COUPLING	(03/08/2017 - ...)
1150	0603 5522 03	1	NIPPLE	(09/03/2016 - ...)
1160	2204 1429 05	1	HOSE	(09/03/2016 - ...) MODEL:G15_16
1160	2202 8681 02	1	HOSE	(09/03/2016 - ...) MODEL:G11_16 , MODEL:G7_16
1190	0070 7250 04	AR	HOSE	(09/03/2016 - ...)

Legend:AIRREC:N - Air receiver:None
MODEL:G11_16 - Model:G 11IDRY:Y - Integrated dryer:Yes
MODEL:G15_16 - Model:G 15MDVAR:F_MOUNTED - Variant:Floor Mounted
MODEL:G7_16 - Model:G 7

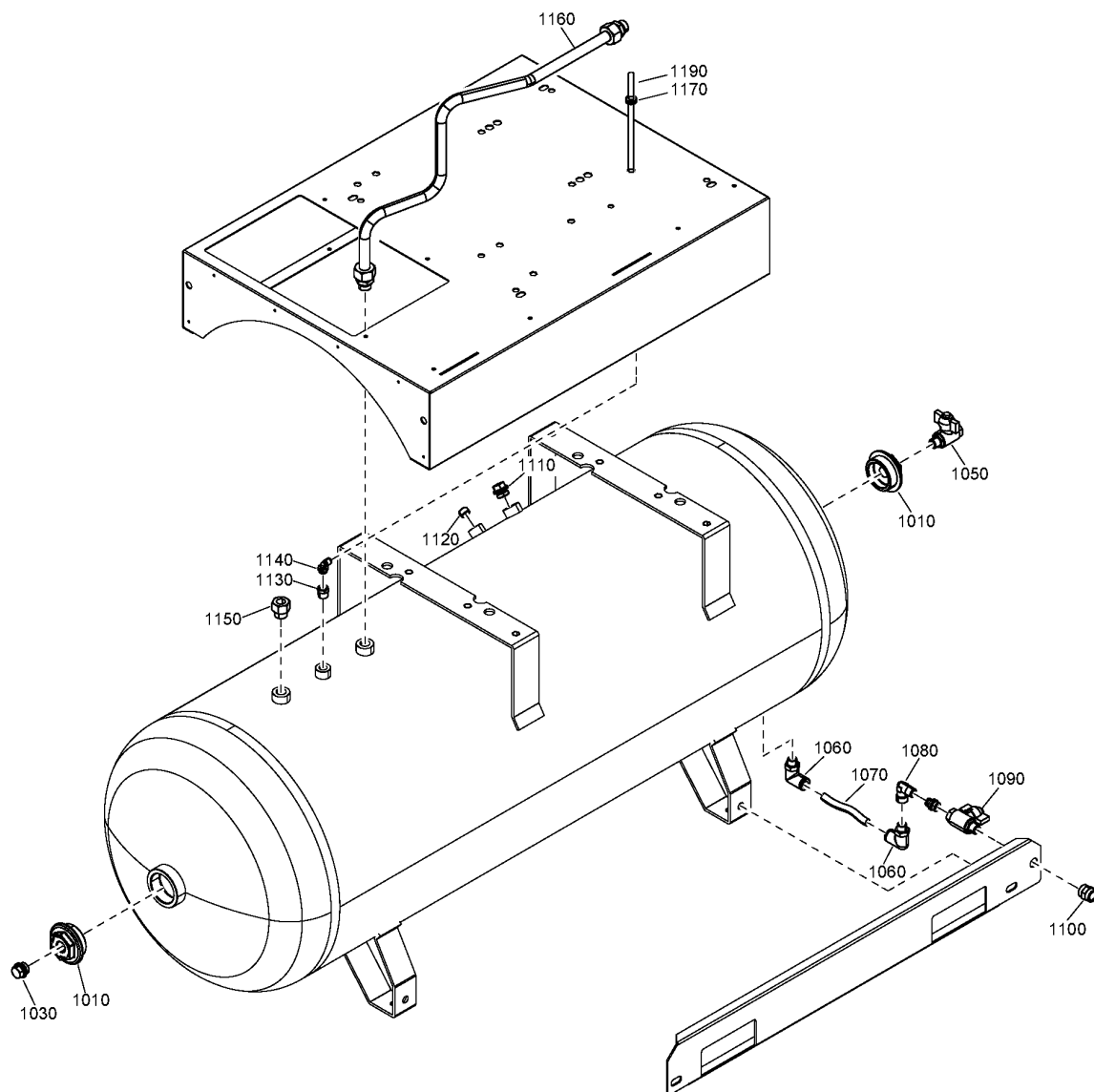

15 - Air outlet Pack - Tank mounted - 270L

AIRREC:N + IDRY:N + MDVAR:CU

Ref	Part Number	Qty	Name	Validity
1010	2200 7506 45	2	REDUCER	(09/03/2016 - ...)
1030	2200 7509 12	1	PLUG	(09/03/2016 - ...)
1050	2200 7601 07	1	BALL VALVE	(09/03/2016 - ...)
1060	0583 8120 92	2	ELBOW COUPLING	(09/03/2016 - ...)
1070	0070 6002 64	AR	HOSE	(09/03/2016 - ...)
1080	0605 9500 42	1	ELBOW	(09/03/2016 - ...)
1090	0852 0010 09	1	BALL VALVE	(09/03/2016 - ...)
1100	0607 1150 08	1	SLEEVE	(09/03/2016 - ...)
1110	2200 7509 12	1	PLUG	(09/03/2016 - ...)
1120	0686 3115 55	1	PLUG	(09/03/2016 - ...)
1130	0605 8300 82	1	BUSHING	(09/03/2016 - ...)
1140	9090 1519 00	1	COUPLING	(09/03/2016 - ...)
1150	2203 0351 00	1	REDUCER	(09/03/2016 - ...)
1160	2202 7036 00	1	PIPE	(09/03/2016 - ...)
1170	0989 4220 45	1	GROMMET	(09/03/2016 - 27/09/2016)
1190	0070 7250 04	AR	HOSE	(27/05/2016 - ...)
1190	0070 7250 04	AR	HOSE	(09/03/2016 - 26/05/2016)

Remarks:

AIRREC:N, N=270 Litres if MDVAR:CU - Variant: Receiver mounted

Legend:

AIRREC:N - Air receiver:None

IDRY:N - Integrated dryer:No

MDVAR:CU - Variant:Receiver mounted

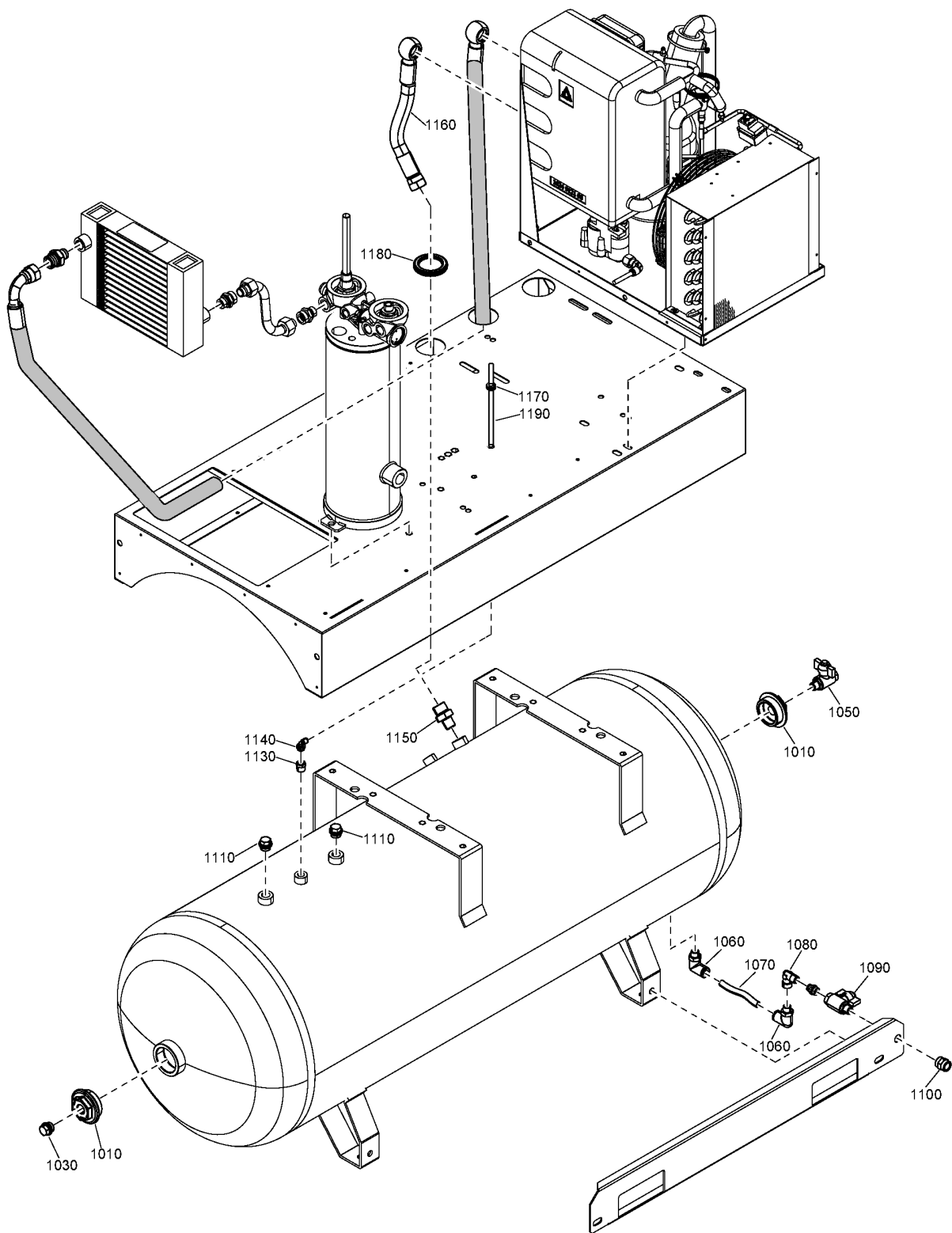

16 - Air outlet G 7, G 11 - Full-Feature - Tank mounted - 270L

(MODEL:G11_16 , MODEL:G7_16) + AIRREC:N + IDRY:Y + MDVAR:CU

Ref	Part Number	Qty	Name	Validity
1010	2200 7506 45	2	REDUCER	(09/03/2016 - ...)
1030	2200 7509 12	1	PLUG	(09/03/2016 - ...)
1050	2200 7601 07	1	BALL VALVE	(09/03/2016 - ...)
1060	0583 8120 92	2	ELBOW COUPLING	(09/03/2016 - ...)
1070	0070 6002 64	AR	HOSE	(09/03/2016 - ...)
1080	0605 9500 42	1	ELBOW	(09/03/2016 - ...)
1090	0852 0010 09	1	BALL VALVE	(09/03/2016 - ...)
1100	0607 1150 08	1	SLEEVE	(09/03/2016 - ...)
1110	2200 7509 12	2	PLUG	(09/03/2016 - ...)
1130	0605 8300 82	1	BUSHING	(09/03/2016 - ...)
1140	9090 1519 00	1	COUPLING	(09/03/2016 - ...)
1150	0606 0000 36	1	NIPPLE	(09/03/2016 - ...)
1160	2202 7685 05	1	FLEXIBLE	(09/03/2016 - ...)
1170	0989 4220 45	1	GROMMET	(09/03/2016 - 27/09/2016)
1180	1088 0803 08	2	GROMMET	(09/03/2016 - 27/09/2016)
1190	0070 7250 04	AR	HOSE	(27/05/2016 - ...)

Remarks:

AIRREC:N, N=270 Litres if MDVAR:CU - Variant: Receiver mounted

Legend:AIRREC:N - Air receiver:None
MODEL:G11_16 - Model:G 11IDRY:Y - Integrated dryer:Yes
MODEL:G7_16 - Model:G 7

MDVAR:CU - Variant:Receiver mounted

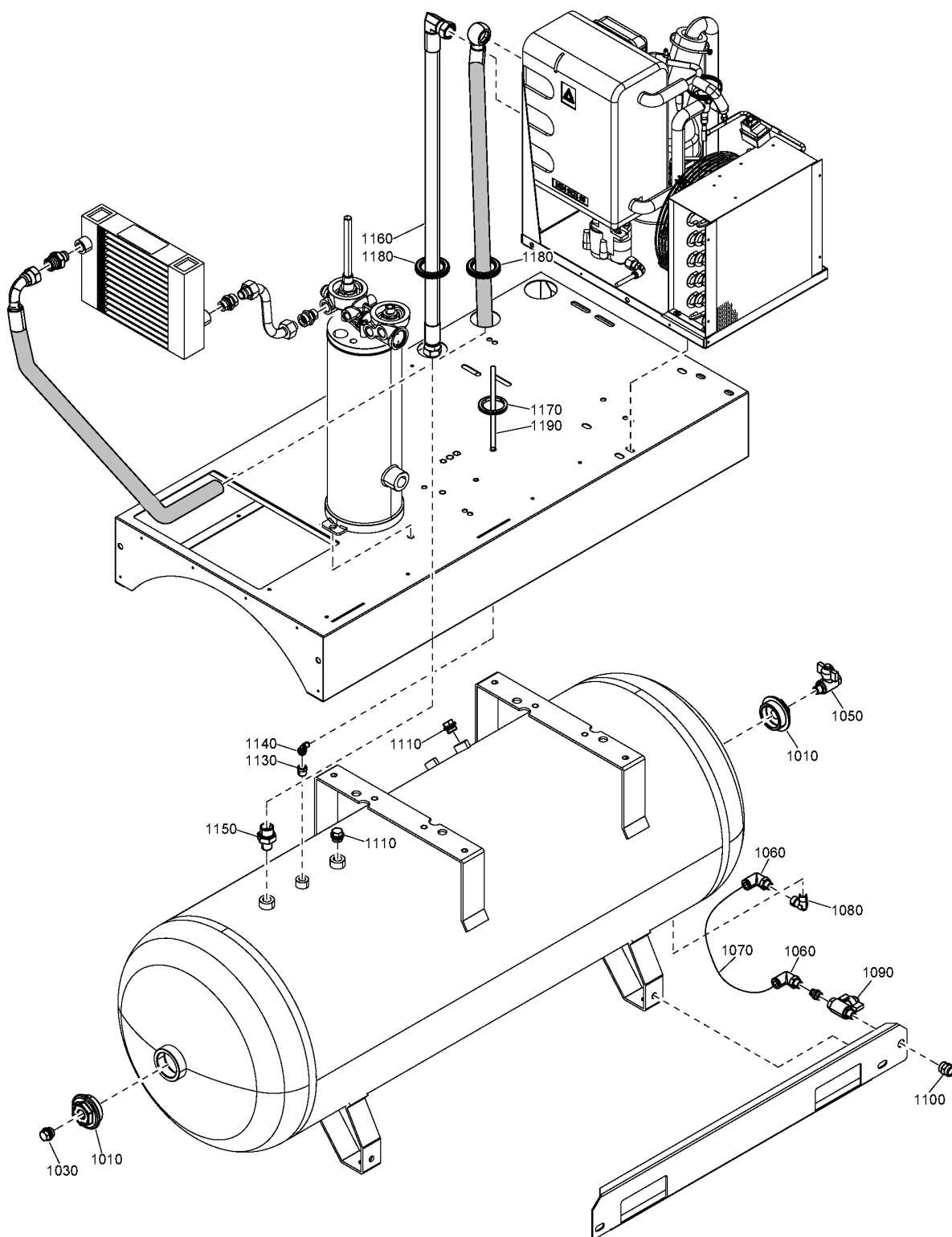

17 - Air outlet G 15 - Full-Feature - Tank mounted - 270L

AIRREC:N + IDRY:Y + MDVAR:CU + MODEL:G15_16

Atlas Copco

Ref	Part Number	Qty	Name	Validity
1010	2200 7506 45	2	REDUCER	(09/03/2016 - ...)
1030	2200 7509 12	1	PLUG	(09/03/2016 - ...)
1050	2200 7601 07	1	BALL VALVE	(09/03/2016 - ...)
1060	0583 8120 92	2	ELBOW COUPLING	(09/03/2016 - ...)
1070	0070 6002 64	AR	HOSE	(09/03/2016 - ...)
1080	0605 9500 42	1	ELBOW	(09/03/2016 - ...)
1090	0852 0010 09	1	BALL VALVE	(09/03/2016 - ...)
1100	0607 1150 08	1	SLEEVE	(09/03/2016 - ...)
1110	2200 7509 12	2	PLUG	(09/03/2016 - ...)
1130	0605 8300 82	1	BUSHING	(09/03/2016 - ...)
1140	9090 1519 00	1	COUPLING	(09/03/2016 - ...)
1150	0606 0000 36	1	NIPPLE	(09/03/2016 - ...)
1160	2204 1429 06	1	HOSE	(23/05/2016 - ...)
1170	0989 4220 45	1	GROMMET	(09/03/2016 - 27/09/2016)
1170	1619 2758 00	AR	SEAL GASKET	(20/10/2016 - ...)
1180	1088 0803 08	2	GROMMET	(09/03/2016 - 27/09/2016)
1190	0070 7250 04	AR	HOSE	(27/05/2016 - ...)

Remarks:

AIRREC:N, N=270 Litres if MDVAR:CU - Variant: Receiver mounted

Legend:

AIRREC:N - Air receiver:None
MODEL:G15_16 - Model:G 15

IDRY:Y - Integrated dryer:Yes

MDVAR:CU - Variant:Receiver mounted

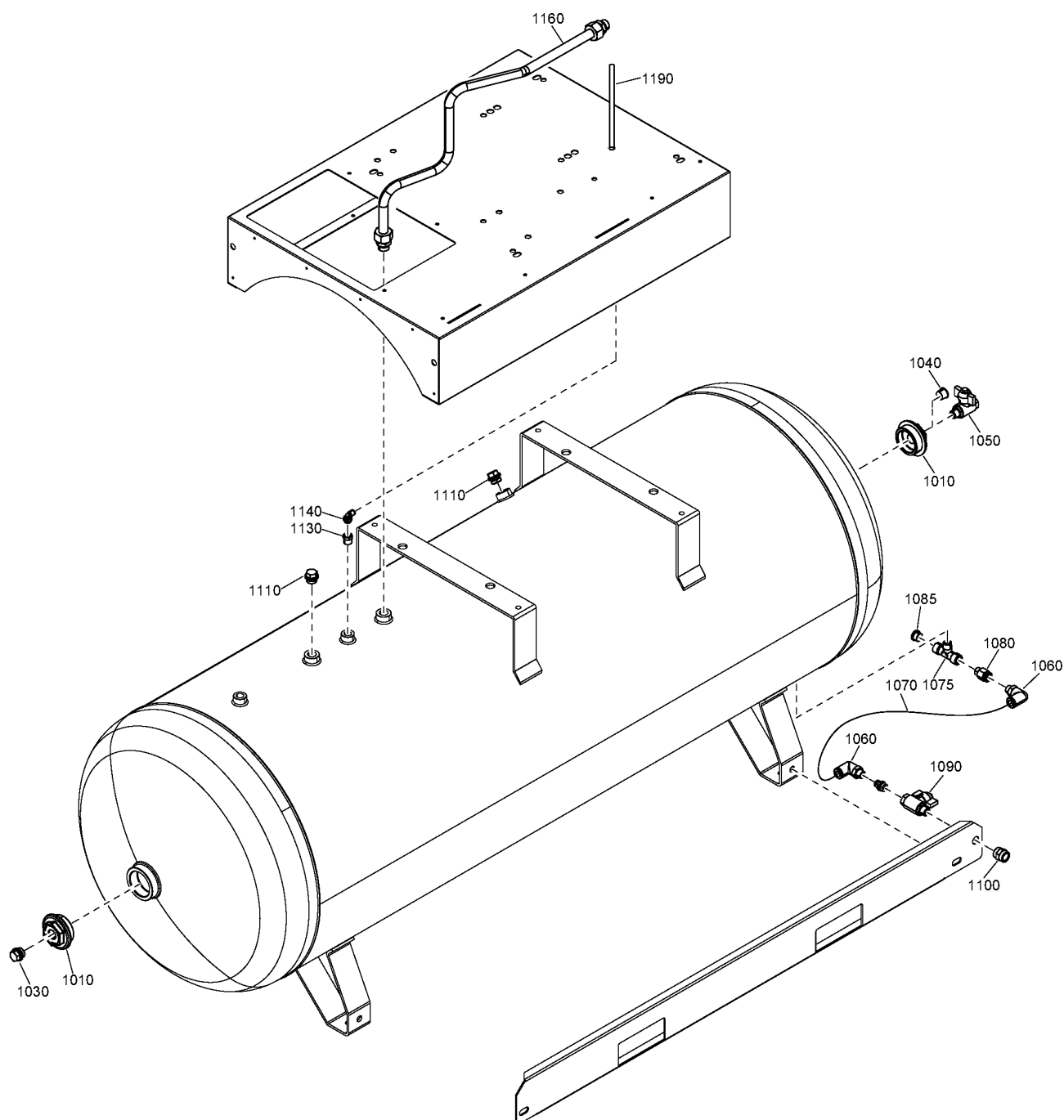

18 - Air outlet Pack - Tank mounted - 500L

AIRREC:120G + IDRY:N + MDVAR:CU



Ref	Part Number	Qty	Name	Validity
1010	2200 7506 45	2	REDUCER	(20/09/2016 - ...)
1030	2200 7509 12	1	PLUG	(20/09/2016 - ...)
1040	0686 9128 00	1	PLUG	(20/09/2016 - ...)
1050	2200 7601 07	1	BALL VALVE	(20/09/2016 - ...)
1060	0583 8120 92	2	ELBOW	(20/09/2016 - ...)
1070	0070 6002 64	AR	HOSE	(20/09/2016 - ...)
1075	9740 2027 33	1	FITTING TEE	(20/10/2016 - ...)
1080	0583 8100 89	1	COUPLING	(20/10/2016 - ...)
1085	2202 7748 00	1	PLUG	(20/10/2016 - ...)
1090	0852 0010 09	1	BALL VALVE	(20/09/2016 - ...)
1100	0607 1150 08	1	SLEEVE	(20/09/2016 - ...)
1110	2200 7509 12	2	PLUG	(20/09/2016 - ...)
1130	0605 8300 82	1	BUSHING	(20/09/2016 - ...)
1140	9090 1519 00	1	COUPLING	(20/09/2016 - ...)
1160	2202 7036 00	1	PIPE AIR OUTLET	(20/09/2016 - ...)
1190	0070 7250 04	AR	HOSE	(20/09/2016 - ...)

Legend:

AIRREC:120G - Air receiver:120 gal

IDRY:N - Integrated dryer:No

MDVAR:CU - Variant:Receiver mounted

19 - Air outlet G 7 , G 11 - Full-Feature - Tank mounted - 500L

(MODEL:G11_16 , MODEL:G7_16) + AIRREC:120G + IDRY:Y + MDVAR:CU

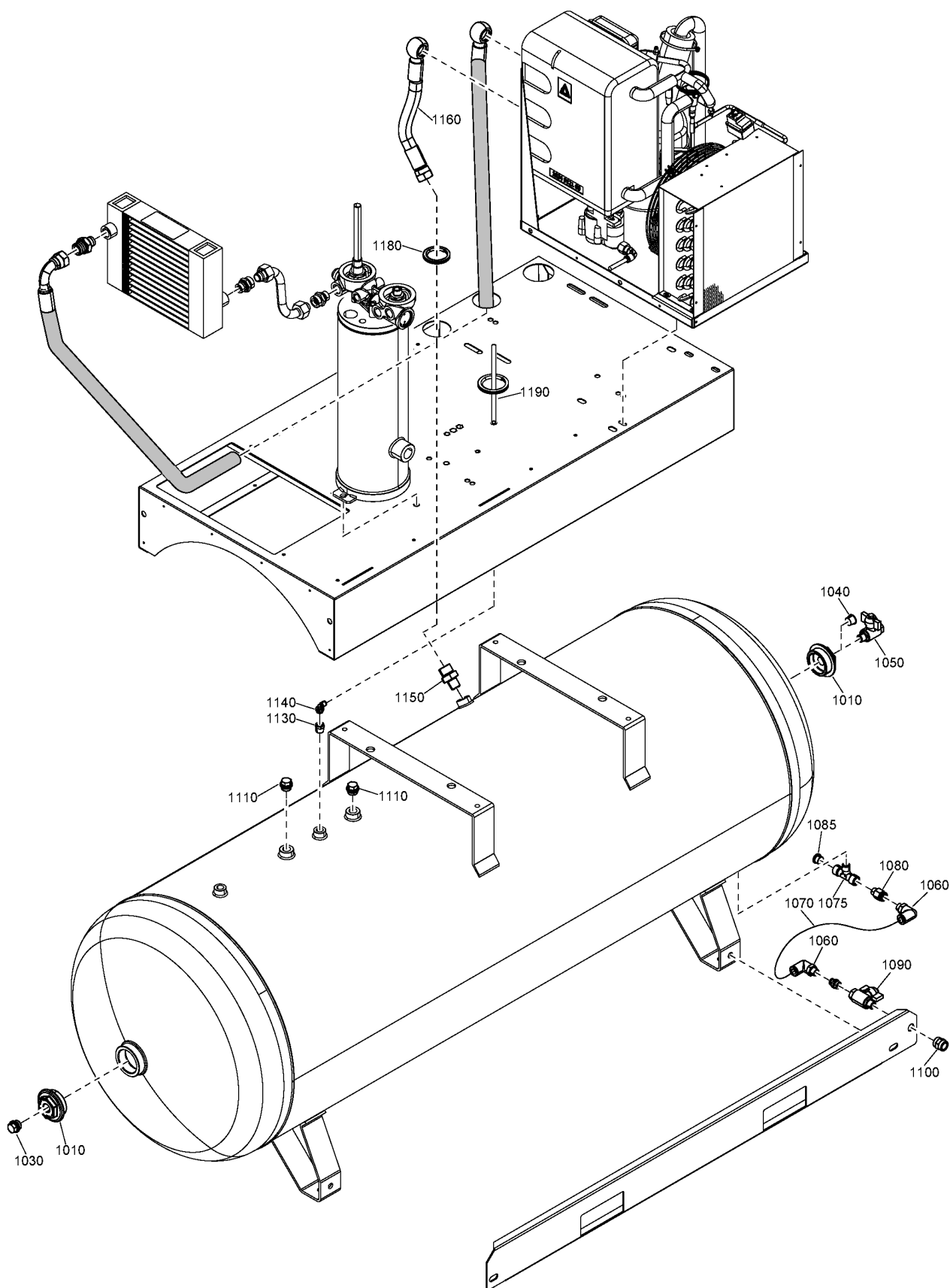

19 - Air outlet G 7 , G 11 - Full-Feature - Tank mounted - 500L

(MODEL:G11_16 , MODEL:G7_16) + AIRREC:120G + IDRY:Y + MDVAR:CU



Ref	Part Number	Qty	Name	Validity
1010	2200 7506 45	2	REDUCER	(20/09/2016 - ...)
1030	2200 7509 12	1	PLUG	(20/09/2016 - ...)
1040	0686 9128 00	1	PLUG	(20/09/2016 - ...)
1050	2200 7601 07	1	BALL VALVE	(20/09/2016 - ...)
1060	0583 8120 92	2	ELBOW	(20/09/2016 - ...)
1070	0070 6002 64	AR	HOSE	(20/09/2016 - ...)
1075	9740 2027 33	1	FITTING TEE	(20/10/2016 - ...)
1080	0583 8100 89	1	COUPLING	(20/10/2016 - ...)
1085	2202 7748 00	1	PLUG	(20/10/2016 - ...)
1090	0852 0010 09	1	BALL VALVE	(20/09/2016 - ...)
1100	0607 1150 08	1	SLEEVE	(20/09/2016 - ...)
1110	2200 7509 12	2	PLUG	(20/09/2016 - ...)
1130	0605 8300 82	1	BUSHING	(20/09/2016 - ...)
1140	9090 1519 00	1	COUPLING	(20/09/2016 - ...)
1150	0606 0000 36	1	NIPPLE	(20/09/2016 - ...)
1160	2202 7685 05	1	FLEXIBLE	(20/09/2016 - ...)
1180	1619 2758 00	AR	SEAL GASKET	(20/10/2016 - ...)
1190	0070 7250 04	AR	HOSE	(20/09/2016 - ...)

Legend:AIRREC:120G - Air receiver:120 gal
MODEL:G11_16 - Model:G 11IDRY:Y - Integrated dryer:Yes
MODEL:G7_16 - Model:G 7

MDVAR:CU - Variant:Receiver mounted

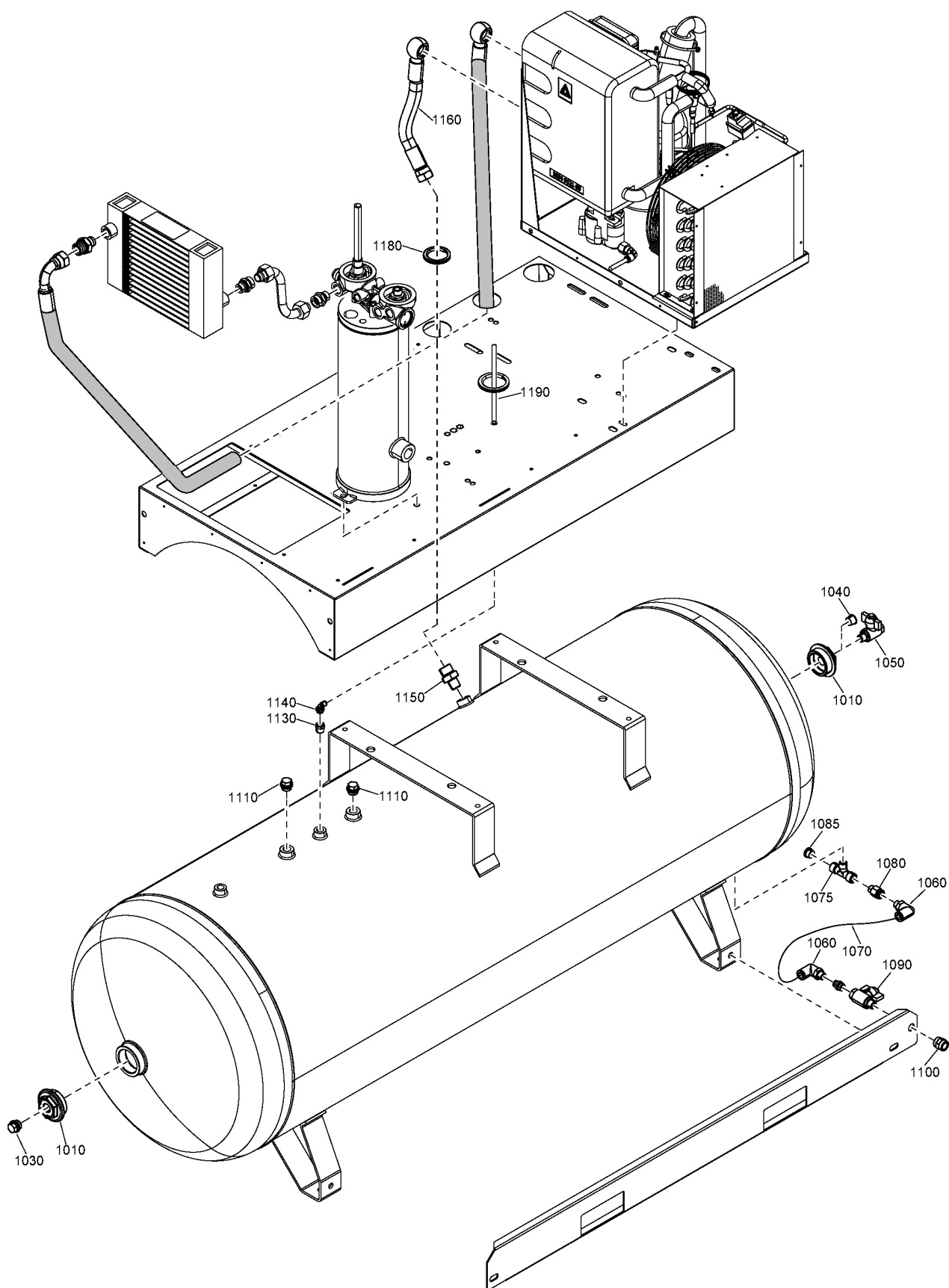

20 - Air outlet G 15 - Full-Feature - Tank mounted - 500L

AIRREC:120G + IDRY:Y + MDVAR:CU + MODEL:G15_16

Atlas Copco

Ref	Part Number	Qty	Name	Validity
1010	2200 7506 45	2	REDUCER	(20/09/2016 - ...)
1030	2200 7509 12	1	PLUG	(20/09/2016 - ...)
1040	0686 9128 00	1	PLUG	(20/09/2016 - ...)
1050	2200 7601 07	1	BALL VALVE	(20/09/2016 - ...)
1060	0583 8120 92	2	ELBOW	(20/09/2016 - ...)
1070	0070 6002 64	AR	HOSE	(20/09/2016 - ...)
1075	9740 2027 33	1	FITTING TEE	(20/10/2016 - ...)
1080	0583 8100 89	1	COUPLING	(20/10/2016 - ...)
1085	2202 7748 00	1	PLUG	(20/10/2016 - ...)
1090	0852 0010 09	1	BALL VALVE	(20/09/2016 - ...)
1100	0607 1150 08	1	SLEEVE	(20/09/2016 - ...)
1110	2200 7509 12	2	PLUG	(20/09/2016 - ...)
1130	0605 8300 82	1	BUSHING	(20/09/2016 - ...)
1140	9090 1519 00	1	COUPLING	(20/09/2016 - ...)
1150	0606 0000 36	1	NIPPLE	(20/09/2016 - ...)
1160	2204 1429 06	1	HOSE	(20/09/2016 - ...)
1180	1619 2758 00	AR	SEAL GASKET	(20/10/2016 - ...)
1190	0070 7250 04	AR	HOSE	(20/09/2016 - ...)

Legend:

AIRREC:120G - Air receiver:120 gal
MODEL:G15_16 - Model:G 15

IDRY:Y - Integrated dryer:Yes

MDVAR:CU - Variant:Receiver mounted

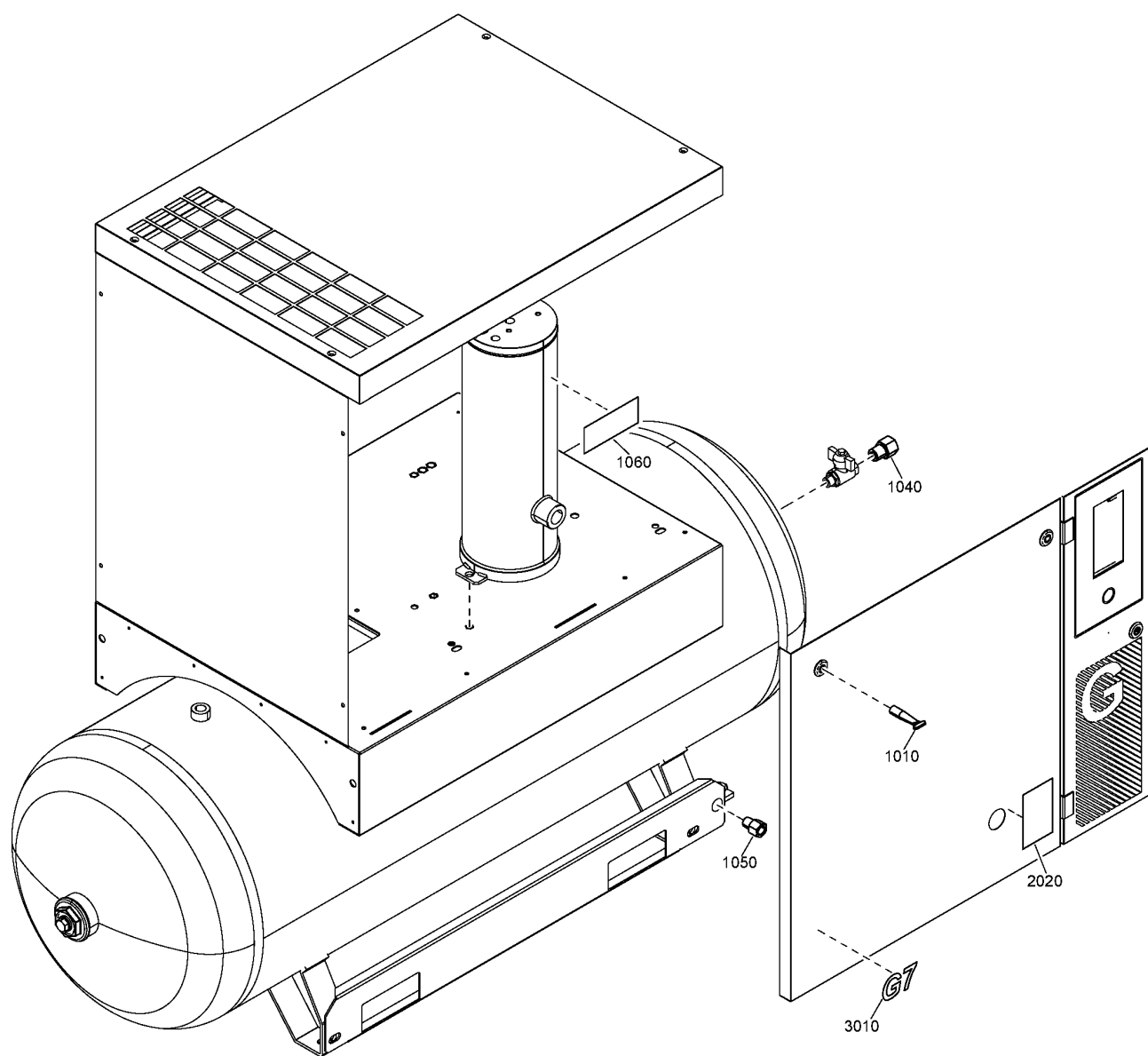

Ref	Part Number	Qty	Name	Validity
1010	2200 5402 77	1	KEY	(09/03/2016 - ...)
1040	2202 2610 66	1	REDUCER	(20/05/2016 - ...) CAPPRE:ULCUL
1050	2202 2610 67	1	REDUCER	(20/05/2016 - ...) CAPPRE:ULCUL + MDVAR:CU
1060	1079 9925 87	1	LABEL	(28/10/2016 - ...) CAPPRE:ULCUL
2020	2202 2607 91	1	DECAL WARNING	(09/03/2016 - ...)
3010	2204 1428 03	1	DECAL	(20/05/2016 - ...) IDRY:N + MODEL:G15_16
3010	2204 1428 06	1	DECAL	(20/05/2016 - ...) IDRY:Y + MODEL:G15_16
3010	2204 1428 01	1	DECAL	(20/05/2016 - ...) IDRY:N + MODEL:G7_16
3010	2204 1428 04	1	DECAL	(20/05/2016 - ...) IDRY:Y + MODEL:G7_16
3010	2204 1428 05	1	DECAL	(20/05/2016 - ...) IDRY:Y + MODEL:G11_16
3010	2204 1428 02	1	DECAL	(20/05/2016 - ...) IDRY:N + MODEL:G11_16

Legend:

CAPPRE:ULCUL - Component approval electrical:UL/cUL

MDVAR:CU - Variant:Receiver mounted

MODEL:G7_16 - Model:G 7

IDRY:N - Integrated dryer:No

MODEL:G11_16 - Model:G 11

IDRY:Y - Integrated dryer:Yes

MODEL:G15_16 - Model:G 15

22 - Air dryer A4+

((((CAPPRM:CE, CAPPRM:CEAD2000) + (MOVOL:400V, MOVOL:400VN), (MOVOL:230V, MOVOL:500V) + CAPPRM:CE, CAPPRM:AS1210 + MOVOL:400V, CAPPRM:MOM + MOVOL:400VN) + FREQ:50HZ, (MOVOL:230V, MOVOL:380V, MOVOL:460V) + CAPPRM:ASME + FREQ:60HZ) + CAPPRE:IEC, ((MOVOL:208230460V, MOVOL:575V) + CAPPRM:CRNASME, CAPPRM:ASME + MOVOL:208230460V) + CAPPRE:ULCUL + FREQ:60HZ) + (MODEL:G11_16, MODEL:G7_16) + IDRY:Y

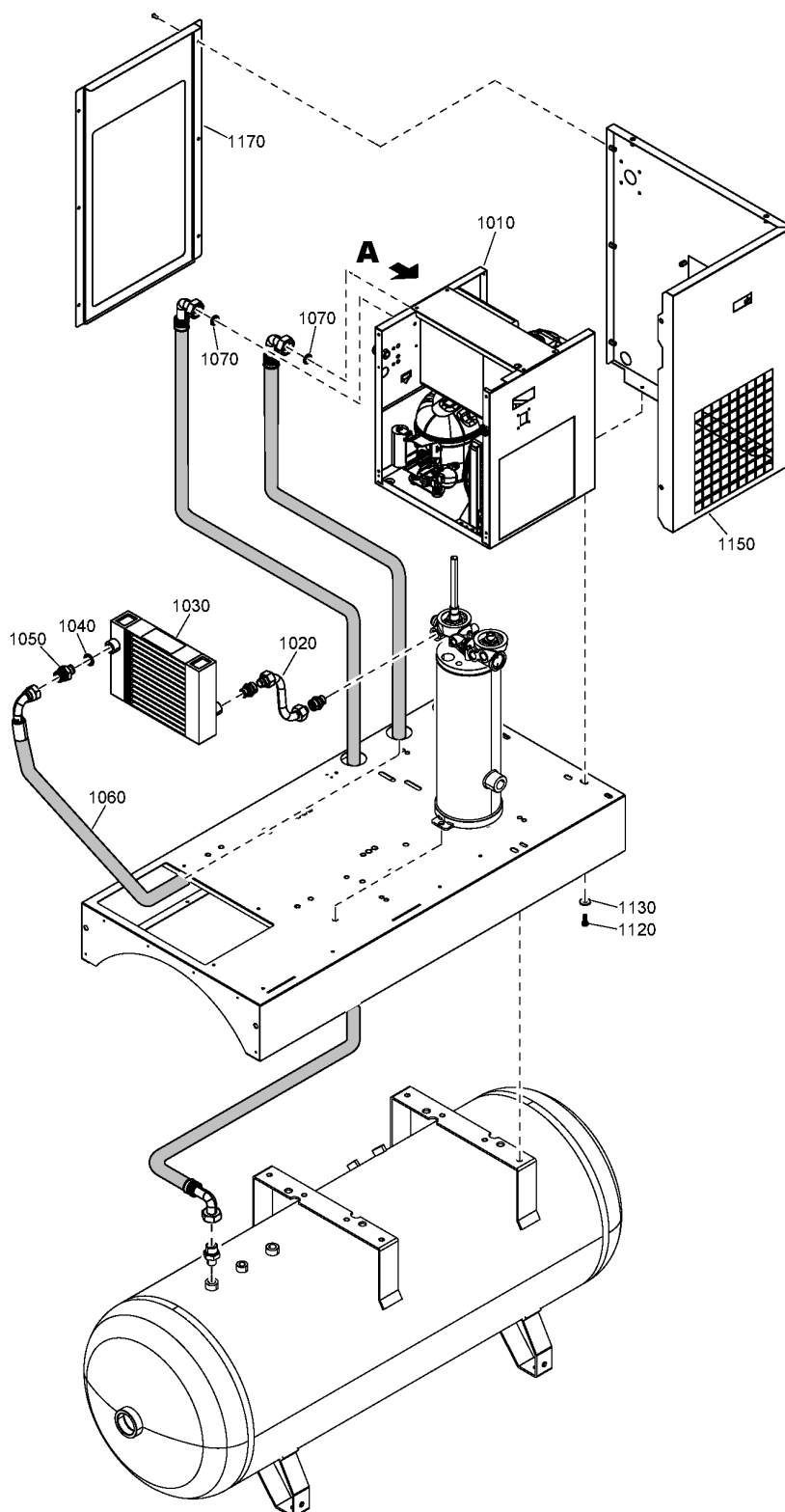
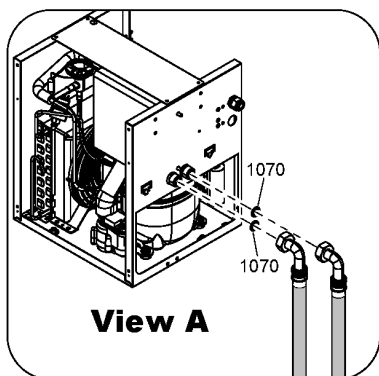

22 - Air dryer A4+

((((CAPPRM:CE , CAPPRM:CEAD2000) + (MOVOL:400V , MOVOL:400VN) , (MOVOL:230V , MOVOL:500V) + CAPPRM:CE , CAPPRM:AS1210 + MOVOL:400V , CAPPRM:MOM + MOVOL:400VN) + FREQ:50HZ , (MOVOL:230V , MOVOL:380V , MOVOL:460V) + CAPPRM:ASME + FREQ:60HZ) + CAPPRE:IEC , ((MOVOL:208230460V , MOVOL:575V) + CAPPRM:CRNASME , CAPPRM:ASME + MOVOL:208230460V) + CAPPRE:ULCUL + FREQ:60HZ) + (MODEL:G11_16 , MODEL:G7_16) + IDRY:Y

Ref	Part Number	Qty	Name	Validity
1010	-	1	AIR DRYER	(20/05/2016 - ...)
1020	2202 8474 00	1	PIPE	(20/05/2016 - ...)
1030	2202 8471 01	1	AIR COOLER	(20/05/2016 - ...)
1040	0661 1000 39	1	SEAL WASHER	(20/05/2016 - ...)
1050	0603 5522 03	1	NIPPLE	(20/05/2016 - ...)
1060	2202 7685 06	1	FLEXIBLE	(20/05/2016 - ...)
1070	0661 1000 40	2	SEAL WASHER	(20/05/2016 - ...)
1120	0147 1323 03	3	SCREW	(20/05/2016 - ...)
1130	0300 8019 00	3	PLAIN WASHER	(20/05/2016 - ...)
1150	2204 1412 05	1	DRYER COVER PANEL	(12/04/2016 - 19/05/2016) (((CAPPRM:CE , CAPPRM:CEAD2000) + (MOVOL:400V , MOVOL:400VN) , (MOVOL:230V , MOVOL:500V) + CAPPRM:CE , CAPPRM:AS1210 + MOVOL:400V , CAPPRM:MOM + MOVOL:400VN) + FREQ:50HZ , (MOVOL:230V , MOVOL:380V , MOVOL:460V) + CAPPRM:ASME + FREQ:60HZ) + CAPPRE:IEC (20/05/2016 - ...) (((CAPPRM:CE , CAPPRM:CEAD2000) + (MOVOL:400V , MOVOL:400VN) , (MOVOL:230V , MOVOL:500V) + CAPPRM:CE , CAPPRM:AS1210 + MOVOL:400V , CAPPRM:MOM + MOVOL:400VN) + FREQ:50HZ , (MOVOL:230V , MOVOL:380V , MOVOL:460V) + CAPPRM:ASME + FREQ:60HZ) + CAPPRE:IEC , CAPPRE:ULCUL + CAPPRM:ASME + FREQ:60HZ + MOVOL:208230460V)
1150	2204 1045 00	1	DRYER COVER PANEL	(20/05/2016 - 04/08/2016) (MOVOL:208230460V , MOVOL:575V) + CAPPRE:ULCUL + CAPPRM:CRNASME + FREQ:60HZ
1150	2204 1045 05	1	DRYER COVER PANEL	(05/08/2016 - ...) (MOVOL:208230460V , MOVOL:575V) + CAPPRE:ULCUL + CAPPRM:CRNASME + FREQ:60HZ
1170	2204 1558 05	1	DRYER BACK PANEL	(14/10/2016 - ...) (MOVOL:208230460V , MOVOL:575V) + CAPPRE:ULCUL + CAPPRM:CRNASME + FREQ:60HZ
1170	2204 1413 05	1	DRYER BACK PANEL	(14/10/2016 - ...) (((CAPPRM:CE , CAPPRM:CEAD2000) + (MOVOL:400V , MOVOL:400VN) , (MOVOL:230V , MOVOL:500V) + CAPPRM:CE , CAPPRM:AS1210 + MOVOL:400V , CAPPRM:MOM + MOVOL:400VN) + FREQ:50HZ , (MOVOL:230V , MOVOL:380V , MOVOL:460V) + CAPPRM:ASME + FREQ:60HZ) + CAPPRE:IEC , CAPPRE:ULCUL + CAPPRM:ASME + FREQ:60HZ + MOVOL:208230460V)

Legend:

CAPPRE:IEC - Component approval electrical:IEC
 CAPPRM:ASME - Component approval mechanical:ASME
 CAPPRM:CRNASME - Component approval mechanical:CRN (based on ASME)
 FREQ:60HZ - Frequency:60 Hz
 MODEL:G7_16 - Model:G 7
 MOVOL:380V - Supply voltage:380 V
 MOVOL:460V - Supply voltage:460 V

CAPPRE:ULCUL - Component approval electrical:UL/cUL
 CAPPRM:CE - Component approval mechanical:CE
 CAPPRM:MOM - Component approval mechanical:MOM
 IDRY:Y - Integrated dryer:Yes
 MOVOL:208230460V - Supply voltage:208-230-460 V
 MOVOL:400V - Supply voltage:400 V
 MOVOL:500V - Supply voltage:500 V

CAPPRM:AS1210 - Component approval mechanical:AS1210
 CAPPRM:CEAD2000 - Component approval mechanical:CE (based on AD2000)
 FREQ:50HZ - Frequency:50 Hz
 MODEL:G11_16 - Model:G 11
 MOVOL:230V - Supply voltage:230 V
 MOVOL:400VN - Supply voltage:400 V+N
 MOVOL:575V - Supply voltage:575 V

23 - Air dryer ID 46

((((CAPPRM:CE, CAPPRM:CEAD2000) + (MOVOL:400V, MOVOL:400VN), (MOVOL:230V, MOVOL:500V) + CAPPRM:CE, CAPPRM:AS1210 + MOVOL:400V, CAPPRM:MOM + MOVOL:400VN) + FREQ:50HZ, (MOVOL:230V, MOVOL:380V, MOVOL:460V) + CAPPRM:ASME + FREQ:60HZ) + CAPPRE:IEC, ((MOVOL:208230460V, MOVOL:575V) + CAPPRM:CRNASME, CAPPRM:ASME + MOVOL:208230460V) + CAPPRE:ULCUL + FREQ:60HZ) + IDRY:Y + MODEL:G15_16

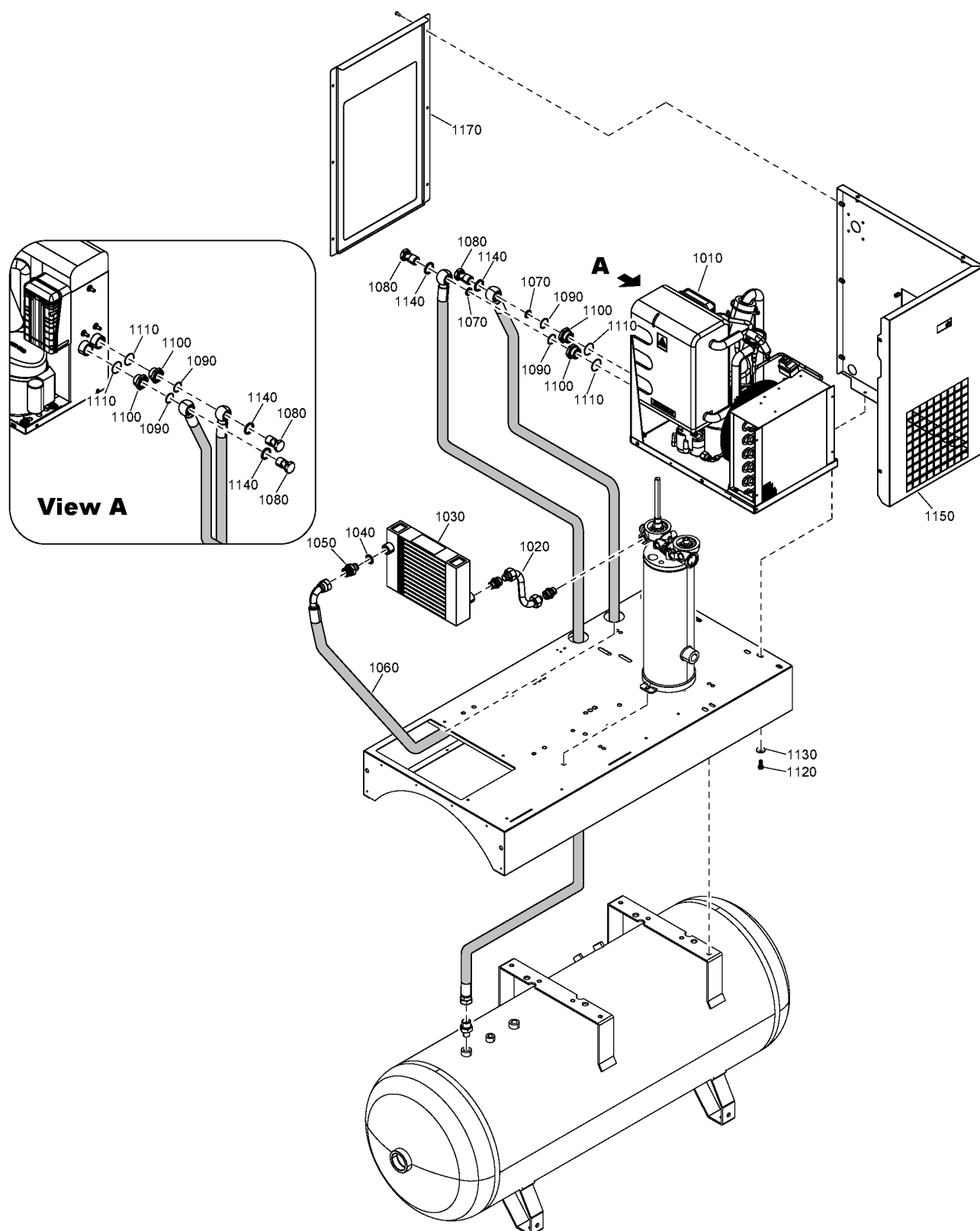

23 - Air dryer ID 46

((CAPPRM:CE , CAPPRM:CEAD2000) + (MOVOL:400V , MOVOL:400VN) , (MOVOL:230V , MOVOL:500V) + CAPPRM:CE , CAPPRM:AS1210 + MOVOL:400V , CAPPRM:MOM + MOVOL:400VN) + FREQ:50HZ , (MOVOL:230V , MOVOL:380V , MOVOL:460V) + CAPPRM:ASME + FREQ:60HZ) + CAPPRE:IEC , ((MOVOL:208230460V , MOVOL:575V) + CAPPRM:CRNASME , CAPPRM:ASME + MOVOL:208230460V) + CAPPRE:ULCUL + FREQ:60HZ) + IDRY:Y + MODEL:G15_16

Ref	Part Number	Qty	Name	Validity
1010	-	1	AIR DRYER	
1020	2202 8474 00	1	PIPE	(20/05/2016 - ...)
1030	2202 8471 01	1	AIR COOLER	(20/05/2016 - ...)
1040	0661 1000 39	1	SEAL WASHER	(20/05/2016 - ...)
1050	0603 5522 03	1	NIPPLE	(20/05/2016 - ...)
1060	2204 1429 02	1	HOSE	(20/05/2016 - ...)
1070	0661 1000 43	2	SEAL WASHER	(20/05/2016 - ...)
1080	0627 5100 20	2	PRESSURE SCREW	(20/05/2016 - ...)
1090	0663 2100 18	2	O-RING	(05/08/2016 - ...)
1090	0663 2109 48	2	O-RING	(20/05/2016 - 04/08/2016)
	⚡ Substituted by: 0663 2100 18 - O-RING 28X2 NBR (quantity: 1)			
1100	2204 1439 00	2	NIPPLE	(20/05/2016 - ...)
1110	0663 7132 00	2	O-RING	(20/05/2016 - 04/08/2016)
1110	0663 6132 00	2	O-RING	(05/08/2016 - ...)
1120	0147 1323 03	3	SCREW	(20/05/2016 - ...)
1130	0300 8019 00	3	PLAIN WASHER	(20/05/2016 - ...)
1140	2202 8834 00	AR	SEAL	(20/05/2016 - ...)
1150	2204 1045 05	1	DRYER COVER PANEL	(20/05/2016 - 04/08/2016) CAPPRE:ULCUL + CAPPRM:ASME + FREQ:60HZ + MOVOL:208230460V (05/08/2016 - ...) ((CAPPRM:ASME , CAPPRM:CRNASME) + MOVOL:208230460V , CAPPRM:CRNASME + MOVOL:575V) + CAPPRE:ULCUL + FREQ:60HZ
1150	2204 1412 05	1	DRYER COVER PANEL	(12/04/2016 - ...) (((CAPPRM:CE , CAPPRM:CEAD2000) + (MOVOL:400V , MOVOL:400VN) , (MOVOL:230V , MOVOL:500V) + CAPPRM:CE , CAPPRM:AS1210 + MOVOL:400V , CAPPRM:MOM + MOVOL:400VN) + FREQ:50HZ , (MOVOL:230V , MOVOL:380V , MOVOL:460V) + CAPPRM:ASME + FREQ:60HZ) + CAPPRE:IEC
1170	2204 1413 05	1	DRYER BACK PANEL	(14/10/2016 - ...) (((CAPPRM:CE , CAPPRM:CEAD2000) + (MOVOL:400V , MOVOL:400VN) , (MOVOL:230V , MOVOL:500V) + CAPPRM:CE , CAPPRM:AS1210 + MOVOL:400V , CAPPRM:MOM + MOVOL:400VN) + FREQ:50HZ , (MOVOL:230V , MOVOL:380V , MOVOL:460V) + CAPPRM:ASME + FREQ:60HZ) + CAPPRE:IEC , CAPPRE:ULCUL + CAPPRM:ASME + FREQ:60HZ + MOVOL:208230460V)
1170	2204 1558 05	1	DRYER BACK PANEL	(14/10/2016 - ...) (MOVOL:208230460V , MOVOL:575V) + CAPPRE:ULCUL + CAPPRM:CRNASME + FREQ:60HZ

Legend:

CAPPRE:IEC - Component approval electrical:IEC
CAPPRM:ASME - Component approval mechanical:ASME
CAPPRM:CRNASME - Component approval mechanical:CRN (based on ASME)
FREQ:60HZ - Frequency:60 Hz
MOVOL:208230460V - Supply voltage:208-230-460 V
MOVOL:400V - Supply voltage:400 V
MOVOL:500V - Supply voltage:500 V

CAPPRE:ULCUL - Component approval electrical:UL/cUL
CAPPRM:CE - Component approval mechanical:CE
CAPPRM:MOM - Component approval mechanical:MOM
IDRY:Y - Integrated dryer:Yes
MOVOL:230V - Supply voltage:230 V
MOVOL:400VN - Supply voltage:400 V+N
MOVOL:575V - Supply voltage:575 V

CAPPRM:AS1210 - Component approval mechanical:AS1210
CAPPRM:CEAD2000 - Component approval mechanical:CE (based on AD2000)
FREQ:50HZ - Frequency:50 Hz
MODEL:G15_16 - Model:G 15
MOVOL:380V - Supply voltage:380 V
MOVOL:460V - Supply voltage:460 V

24 - Air dryer - Components A4+ - G 7, G 11 - (230-380-460V IEC), (TRI-V UL-cUL) - 60Hz - ASME

((MOVOL:230V , MOVOL:380V , MOVOL:460V) + CAPPRE:IEC , CAPPRE:ULCUL + MOVOL:208230460V) + (MODEL:G11_16 , MODEL:G7_16) + CAPPRM:ASME + FREQ:60HZ + IDRY:Y

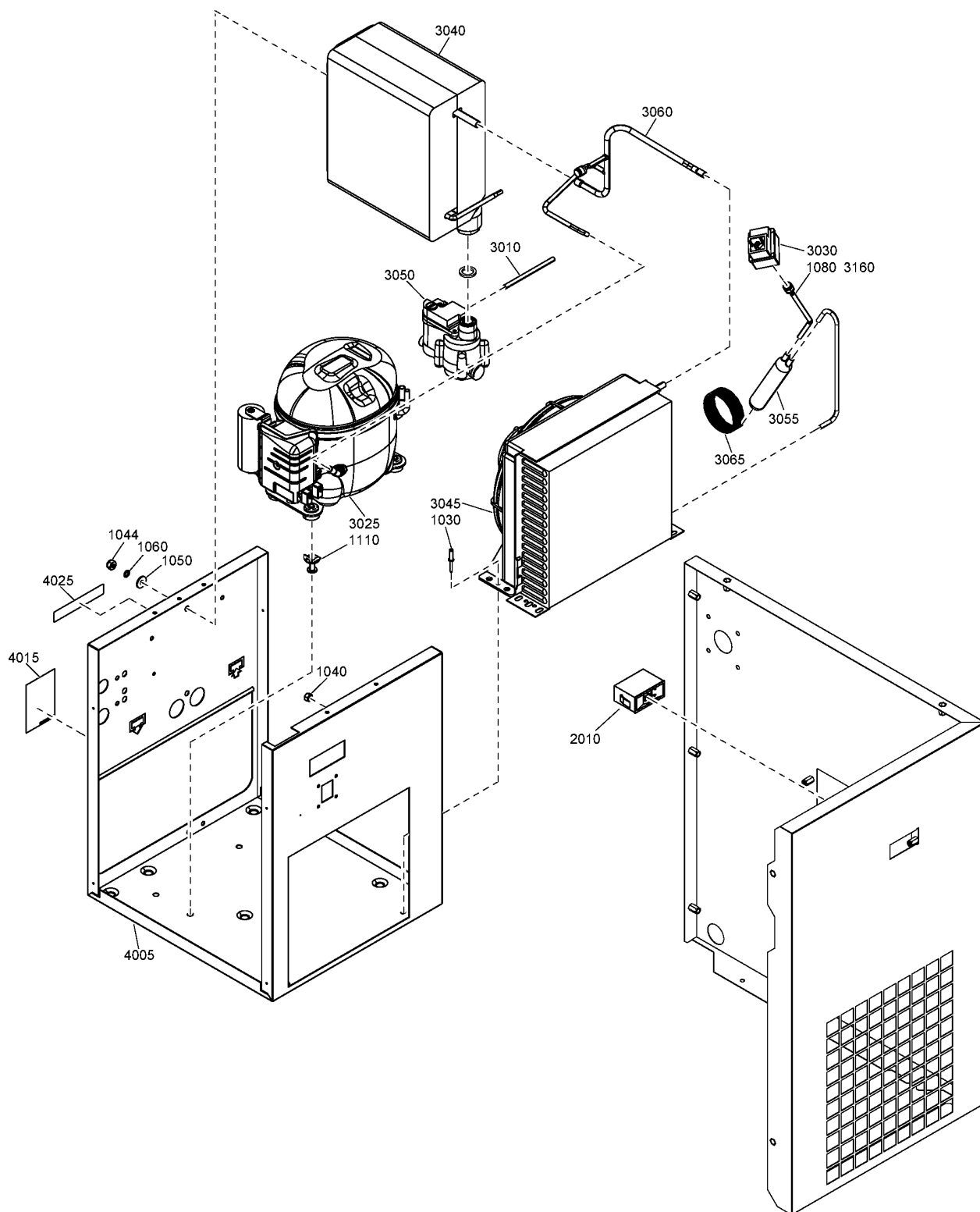

24 - Air dryer - Components A4+ - G 7, G 11 - (230-380-460V IEC), (TRI-V UL-cUL) - 60Hz - ASME

(MOVOL:230V , MOVOL:380V , MOVOL:460V) + CAPPRE:IEC , CAPPRE:ULCUL + MOVOL:208230460V) + (MODEL:G11_16 , MODEL:G7_16) + CAPPRM:ASME + FREQ:60HZ + IDRY:Y

Ref	Part Number	Qty	Name	Validity
	2200 9024 45	1	AIR DRYER	
1030	0129 3270 42	2	RIVET	(20/05/2016 - ...)
1040	0266 2108 00	1	NUT	(20/05/2016 - ...)
1044	0291 1128 15	2	LOCKNUT	(20/05/2016 - ...)
1050	0300 0274 64	2	WASHER	(20/05/2016 - ...)
1060	0333 4220 00	2	WASHER	(20/05/2016 - ...)
1080	2200 5997 43	1	CHECK VALVE	(20/05/2016 - ...)
1110	2202 0051 33	3	SNUP-ON KIT	(12/04/2016 - 19/05/2016) (MOVOL:230V , MOVOL:380V , MOVOL:460V) + CAPPRE:IEC (20/05/2016 - 30/12/2040)
2010	1613 0974 03	1	THERMOMETER	(20/05/2016 - ...)
3010	0070 6002 49	AR	PLASTIC TUBE 14X10	(20/05/2016 - ...)
3025	1627 1774 02	1	COMPRESSOR	(12/04/2016 - 19/05/2016) (MOVOL:230V , MOVOL:380V , MOVOL:460V) + CAPPRE:IEC (20/05/2016 - 30/10/2017)
<div> <div>Substituted by:</div> <div>2204 2002 25 - COMPR.AE4425Y-GS (AE-1154-BF) (quantity: 1)</div> </div>				
	1617 1549 26	1	START CAPACITOR	(20/05/2016 - ...)
	1617 1551 74	1	START RELAY	(20/05/2016 - ...)
	1617 1550 98	1	OVERLOAD PROTECTOR	(20/05/2016 - ...)
3025	2204 2002 25	1	COMPRESSOR	(31/10/2017 - ...)
	2204 2002 26	1	OVERLOAD PROTECTOR	
	2204 2002 27	1	START RELAY	
	2204 2002 28	1	START CAPACITOR	
3030	2200 6006 78	1	PRESSURE TRANSMITTER	(20/05/2016 - ...)
3040	2202 8922 86	1	HEAT EXCHANGER	(20/05/2016 - ...)
3045	2202 7512 85	1	CONDENSER	(20/05/2016 - ...)
	2202 7621 03	1	FAN SHROUD	
	2202 7622 02	1	FAN MOTOR	
	2202 7623 02	1	FAN	
3050	2202 7547 01	1	DRAIN ED12	(20/05/2016 - ...)
		1	O-RING	
<div> <div>Service kits:</div> <div>2202 7547 01 - ELECTRONIC DRAIN KIT - G 7, G 11</div> </div>				
	2200 9020 17	-	KIT WEAR DRAIN	(19/10/2017 - ...)
	2902 0161 02	-	FILTER MESH LD20X - ED12	(19/10/2017 - ...)
3055	2202 7569 04	1	FILTER DRYER	(20/05/2016 - ...)
3060	2203 0178 80	1	PIPE ASSEMBLY	(20/05/2016 - ...)
	2202 7324 04	1	HOT GAS BYPASS VALVE	
	2202 8516 00	1	NON RETURN VALVE	
3065	2202 7584 06	1	CAPILLARY	(20/05/2016 - ...)
3160	2200 5997 43	1	CHECK VALVE	(20/05/2016 - ...)
4005	2202 9758 02	1	FRAME	(20/05/2016 - ...)
<div> <div>Substituted by:</div> <div>2202 9758 82 - FRAME A3-4 RAL7011+L (quantity: 1)</div> </div>				
4015	1079 9926 55	1	WARNING LABEL	(20/05/2016 - ...)
4025	1627 1828 00	1	DECAL - FLUOR GASES	(20/05/2016 - ...)

Legend:

CAPPRE:IEC - Component approval electrical:IEC
FREQ:60HZ - Frequency:60 Hz
MODEL:G7_16 - Model:G 7
MOVOL:380V - Supply voltage:380 V

CAPPRE:ULCUL - Component approval electrical:UL/cUL
IDRY:Y - Integrated dryer:Yes
MOVOL:208230460V - Supply voltage:208-230-460 V
MOVOL:460V - Supply voltage:460 V

CAPPRM:ASME - Component approval mechanical:ASME
MODEL:G11_16 - Model:G 11
MOVOL:230V - Supply voltage:230 V

25 - Air dryer - Components ID 46 - G 15 - (230-380-460V/60Hz IEC), (TRI-V/60Hz UL-cUL) - ASME (01/02/2016 - 29/01/2017)

((MOVOL:230V , MOVOL:380V , MOVOL:460V) + CAPPRE:IEC , CAPPRE:ULCUL + MOVOL:208230460V) + CAPPRM:ASME + FREQ:60HZ + IDRY:Y + MODEL:G15_16

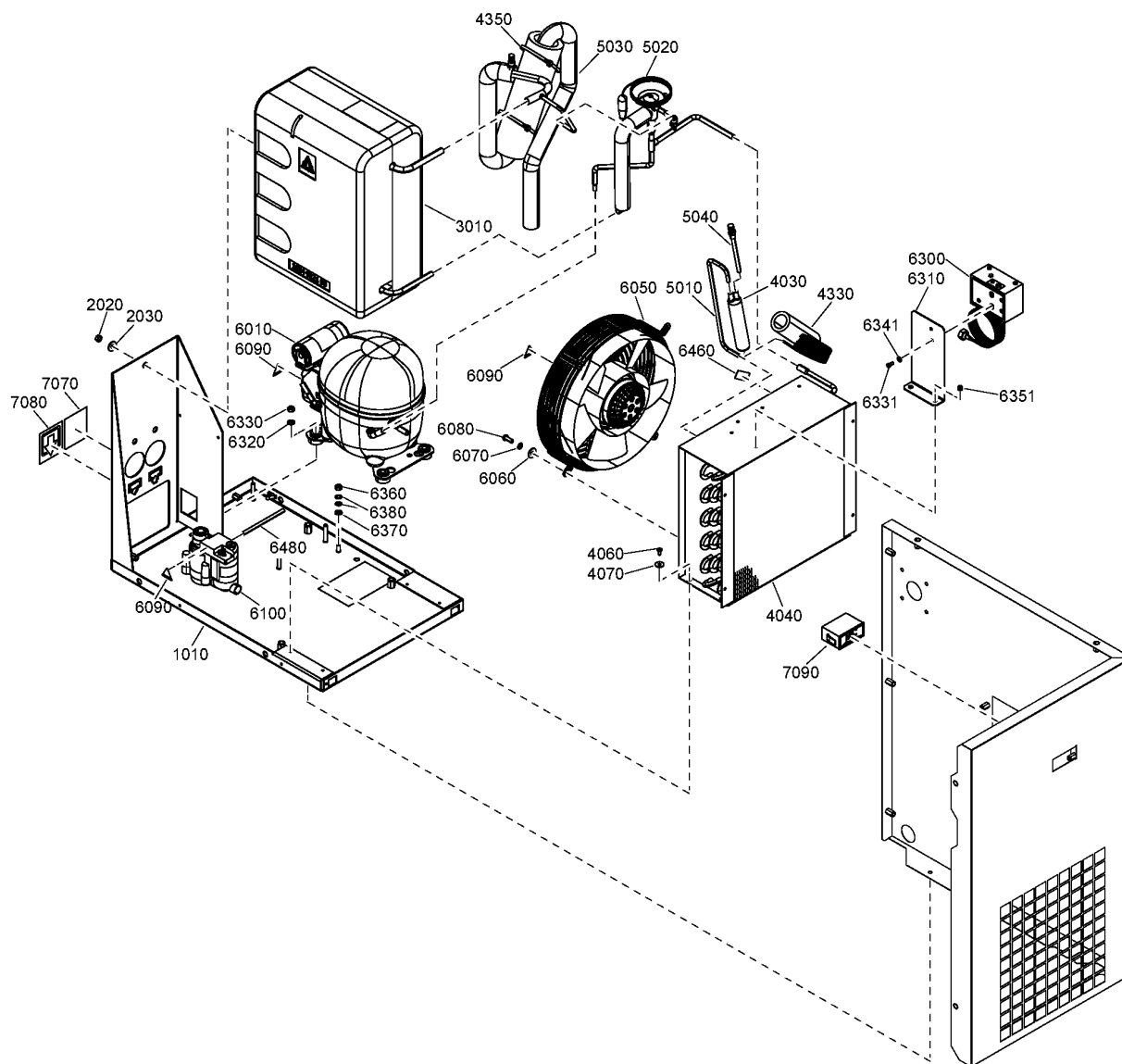

25 - Air dryer - Components ID 46 - G 15 - (230-380-460V/60Hz IEC), (TRI-V/60Hz UL-cUL) - ASME (01/02/2016 - 29/01/2017)

((MOVOL:230V , MOVOL:380V , MOVOL:460V) + CAPPRE:IEC , CAPPRE:ULCUL + MOVOL:208230460V) + CAPPRM:ASME + FREQ:60HZ + IDRY:Y + MODEL:G15_16

Ref	Part Number	Qty	Name	Validity
	8092 3508 03	1	AIR DRYER	
1010	1624 2977 80	1	FRAME ASSEMBLY	(20/05/2016 - 29/01/2017)
	• 1079 9903 48	1	WARNING LABEL	(12/04/2016 - 19/05/2016) (MOVOL:230V , MOVOL:380V , MOVOL:460V) + CAPPRE:IEC (20/05/2016 - 11/07/2016)
	• 1622 0000 20	1	DECAL SYMBOL	(12/07/2016 - 29/01/2017)
	• 1079 9930 30	1	LABEL	(12/04/2016 - 19/05/2016) (MOVOL:230V , MOVOL:380V , MOVOL:460V) + CAPPRE:IEC (20/05/2016 - 21/06/2016)
	• 1627 1828 00	1	DECAL WARNING	(19/01/2017 - 29/01/2017)
2020	0291 1128 18	3	LOCKNUT	(20/05/2016 - ...)
2030	0301 2335 00	3	PLAIN WASHER	(20/05/2016 - ...)
3010	1624 9111 80	1	HEAT EXCHANGER	(20/05/2016 - ...)
4030	1617 2996 01	1	FILTER DRYER	(20/05/2016 - ...)
4040	2202 7351 02	1	CONDENSOR	(20/05/2016 - ...)
4060	0226 3256 00	3	SCREW	(20/05/2016 - ...)
4070	0300 0274 70	3	WASHER	(20/05/2016 - ...)
4330	1624 9078 80	1	CAPILLARY PIPE	(20/05/2016 - ...)
4350	0348 0101 13	10	CABLE TIE	(20/05/2016 - ...)
		1	PIPE SET	(12/04/2016 - 19/05/2016) (MOVOL:230V , MOVOL:380V , MOVOL:460V) + CAPPRE:IEC (20/05/2016 - 29/01/2017)
5010	• 1624 9282 00	1	PIPE	
5020	• 1627 0272 00	1	PIPE	
5030	• 1627 0273 00	1	PIPE	
5040	• 1619 5563 06	1	SCHRÄDER VALVE	
6010	1627 0264 00	1	COMPRESSOR	(20/05/2016 - ...)
	⚙ Substituted by:	2204 2002 10	- COMP.AE4456Y-GS (AE-1205-BF-M) (quantity: 1)	
	• 1617 1549 27	1	CAPACITOR	
	• 1617 1551 78	1	RELAY START	
	• 1617 1874 06	1	RUN CAPACITOR	
	• 2202 7652 53	1	OVERLOAD PROTECTOR	
6050	1627 1816 00	1	FAN	(20/05/2016 - ...)
6060	0300 0274 64	4	WASHER	(20/05/2016 - ...)
6070	0333 3220 00	4	WASHER	(20/05/2016 - ...)
6080	0215 0003 91	4	SCREW	(20/05/2016 - ...)
6090	1088 1001 01	4	WARNING MARK	(20/05/2016 - ...)
6100	2202 7547 03	1	DRAIN ED12	(20/05/2016 - ...)
	•	1	O-RING	
	🧰 Service kits:	2202 7547 03	- ELECTRONIC DRAIN KIT - G 15	
	• 2200 9020 17	1	KIT WEAR DRAIN	
	2205 0401 01	1	WIRE HARNESS	(20/05/2016 - ...)
6300	1089 9139 35	1	PRESSURE SWITCH	(20/05/2016 - ...)
6310	1627 1714 00	1	SUPPORT	(20/05/2016 - ...)
6320	0301 2321 00	4	PLAIN WASHER	(20/05/2016 - ...)
6330	0266 2108 00	4	NUT	(20/05/2016 - ...)
6331	0160 6039 00	2	SCREW	(20/05/2016 - ...)
6341	0301 2315 00	2	PLAIN WASHER	(20/05/2016 - ...)
6351	0129 3270 81	2	BLIND RIVET	(20/05/2016 - ...)
6360	0266 2108 00	1	NUT	(20/05/2016 - ...)
6370	0301 2321 00	1	PLAIN WASHER	(20/05/2016 - ...)
6380	0333 3220 00	2	WASHER	(20/05/2016 - ...)

Legend:

CAPPRE:IEC - Component approval electrical:IEC
FREQ:60HZ - Frequency:60 Hz
MOVOL:208230460V - Supply voltage:208-230-460 V
MOVOL:460V - Supply voltage:460 V

CAPPRE:ULCUL - Component approval electrical:UL/cUL
IDRY:Y - Integrated dryer:Yes
MOVOL:230V - Supply voltage:230 V

CAPPRM:ASME - Component approval mechanical:ASME
MODEL:G15_16 - Model:G 15
MOVOL:380V - Supply voltage:380 V

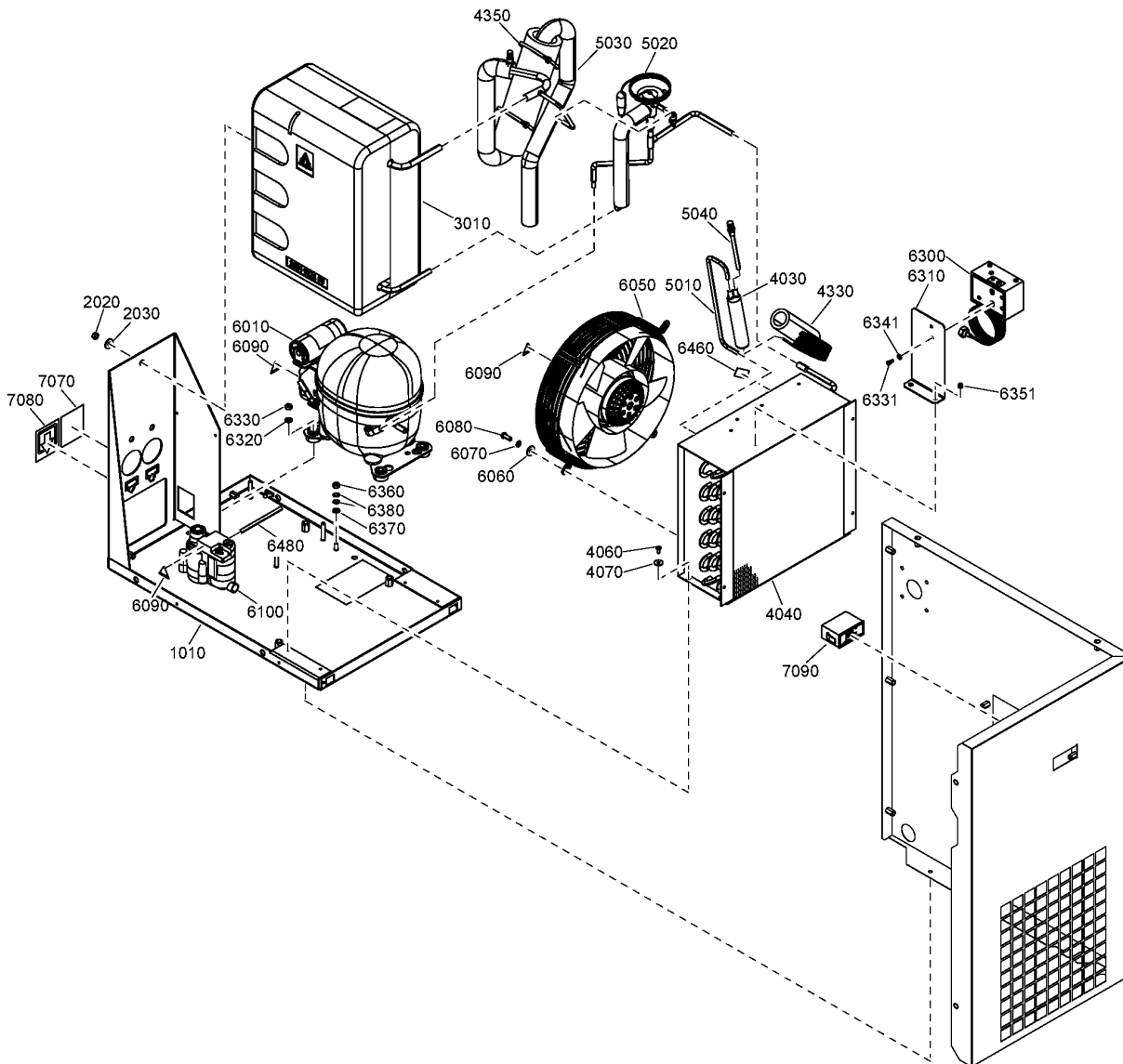

25 - Air dryer - Components ID 46 - G 15 - (230-380-460V/60Hz IEC), (TRI-V/60Hz UL-cUL) - ASME (01/02/2016 - 29/01/2017)

((MOVOL:230V , MOVOL:380V , MOVOL:460V) + CAPPRE:IEC , CAPPRE:ULCUL + MOVOL:208230460V) + CAPPRM:ASME + FREQ:60HZ + IDRY:Y + MODEL:G15_16

Ref	Part Number	Qty	Name	Validity
6460	1617 2385 00	1	ROTATION ARROW	(20/05/2016 - ...)
6480	0070 6002 49	AR	PLASTIC TUBE	(20/05/2016 - ...)
7070	1624 2148 00	1	LABEL ARROW INLET	(20/05/2016 - ...)
7080	1624 2149 00	1	LABEL ARROW OUTLET	(20/05/2016 - ...)
7090	1613 0974 03	1	THERMOMETER	(20/05/2016 - ...)

Legend:

CAPPRE:IEC - Component approval electrical:IEC
FREQ:60HZ - Frequency:60 Hz
MOVOL:208230460V - Supply voltage:208-230-460 V
MOVOL:460V - Supply voltage:460 V

CAPPRE:ULCUL - Component approval electrical:UL/cUL
IDRY:Y - Integrated dryer:Yes
MOVOL:230V - Supply voltage:230 V

CAPPRM:ASME - Component approval mechanical:ASME
MODEL:G15_16 - Model:G 15
MOVOL:380V - Supply voltage:380 V

26 - Air dryer - Components ID 46 - G 15 - (230-380-460V/60Hz IEC), (TRI-V/60Hz UL-cUL) - ASME (30/01/2017 - ...)

((MOVOL:230V , MOVOL:380V , MOVOL:460V) + CAPPRE:IEC , CAPPRE:ULCUL + MOVOL:208230460V) + CAPPRM:ASME + FREQ:60HZ + IDRY:Y + MODEL:G15_16

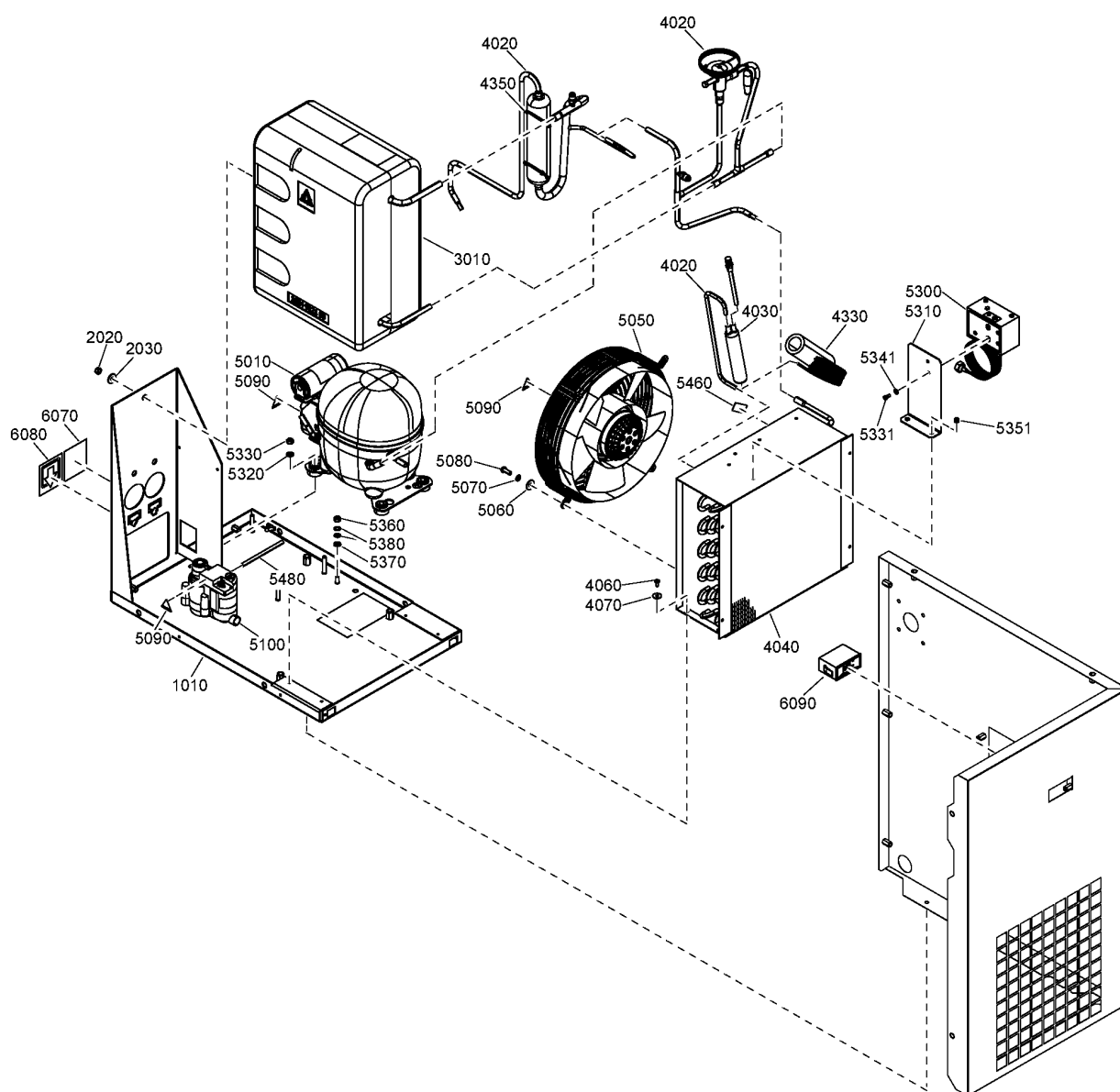

26 - Air dryer - Components ID 46 - G 15 - (230-380-460V/60Hz IEC), (TRI-V/60Hz UL-cUL) - ASME (30/01/2017 - ...)

Atlas Copco

((MOVOL:230V , MOVOL:380V , MOVOL:460V) + CAPPRE:IEC , CAPPRE:ULCUL + MOVOL:208230460V) + CAPPRM:ASME + FREQ:60HZ + IDRY:Y + MODEL:G15_16

Ref	Part Number	Qty	Name	Validity
	8092 3508 03	1	AIR DRYER	
1010	2203 0871 81	1	FRAME ASSEMBLY	(30/01/2017 - ...)
	• 1622 0000 20	1	DECAL SYMBOLS	
	• 1079 9930 30	1	LABEL	
2020	0291 1128 18	3	LOCKNUT	(20/05/2016 - ...)
2030	0301 2335 00	3	PLAIN WASHER	(20/05/2016 - ...)
3010	1624 9111 80	1	HEAT EXCHANGER	(20/05/2016 - ...)
4020	2204 1522 80	1	PIPE ASSEMBLY	(30/01/2017 - ...)
	• 1624 2906 00	1	REGULATOR VALVE	
	• 1619 5563 07	2	SCHRADER VALVE	
	⚡ Substituted by:	1617 4685 00	VALVE CHECK (quantity: 1)	
	• 2200 5997 43	1	CHECK VALVE	
4030	1617 2996 01	1	FILTER DRYER	(20/05/2016 - ...)
4040	2202 7351 02	1	CONDENSOR	(20/05/2016 - ...)
4060	0226 3256 00	3	SCREW	(20/05/2016 - ...)
4070	0300 0274 70	3	WASHER	(20/05/2016 - ...)
4330	2204 1614 81	1	PIPE CAPILLARY	(30/01/2017 - ...)
4350	0348 0101 13	10	CABLE TIE	(20/05/2016 - ...)
5010	2203 0838 06	1	COMPRESSOR	(30/01/2017 - ...)
	• 2202 7651 43	1	START RELAY	
	• 2202 7652 55	1	OVERLOAD PROTECTOR	
	• 2202 7650 32	1	START CAPACITOR	
5050	1627 1816 00	1	FAN	(30/01/2017 - ...)
5060	0300 0274 64	4	WASHER	(30/01/2017 - ...)
5070	0333 3220 00	4	WASHER	(30/01/2017 - ...)
5080	0215 0003 91	4	SCREW	(30/01/2017 - ...)
5090	1088 1001 01	4	WARNING MARK	(30/01/2017 - ...)
5100	2202 7547 03	1	DRAIN ED12	(30/01/2017 - ...)
	• 0663 9096 00	1	O-RING	
	• 2200 9020 17	-	KIT WEAR DRAIN	(19/10/2017 - ...)
	• 2902 0161 02	-	FILTER MESH LD20X - ED12	(19/10/2017 - ...)
	2205 0413 01	1	WIRE HARNESS	(30/01/2017 - ...)
	• 2205 0413 00	1	DIAGRAM SERVICE ID46 230V G15	
	• 2204 1510 00	1	CONNECTION BOX PA104 (HYLEC)	
5300	1089 9139 35	1	PRESSURE SWITCH	(30/01/2017 - ...)
5310	1627 1714 00	1	SUPPORT	(30/01/2017 - ...)
5320	0301 2321 00	4	PLAIN WASHER	(30/01/2017 - ...)
5330	0266 2108 00	4	NUT	(30/01/2017 - ...)
5331	0160 6039 00	2	SCREW	(30/01/2017 - ...)
5341	0301 2315 00	2	PLAIN WASHER	(30/01/2017 - ...)
5351	0129 3270 81	2	BLIND RIVET	(30/01/2017 - ...)
5360	0266 2108 00	1	NUT	(30/01/2017 - ...)
5370	0301 2321 00	1	PLAIN WASHER	(30/01/2017 - ...)
5380	0333 3220 00	2	WASHER	(30/01/2017 - ...)
5460	1617 2385 00	1	ROTATION ARROW	(30/01/2017 - ...)
5480	0070 6002 49	AR	PLASTIC TUBE 14X10	(30/01/2017 - ...)
6070	1624 2148 00	1	LABEL ARROW INLET	(20/05/2016 - ...)
6080	1624 2149 00	1	LABEL ARROW OUTLET	(20/05/2016 - ...)
6090	1613 0974 03	1	THERMOMETER	(20/05/2016 - ...)

Legend:

CAPPRE:IEC - Component approval electrical:IEC
 FREQ:60HZ - Frequency:60 Hz
 MOVOL:208230460V - Supply voltage:208-230-460 V
 MOVOL:460V - Supply voltage:460 V

CAPPRE:ULCUL - Component approval electrical:UL/cUL
 IDRY:Y - Integrated dryer:Yes
 MOVOL:230V - Supply voltage:230 V

CAPPRM:ASME - Component approval mechanical:ASME
 MODEL:G15_16 - Model:G 15
 MOVOL:380V - Supply voltage:380 V

27 - Air dryer - Components A4+ - G 7, G 11 - ((400V - AD2000, AS1210, CE), (400V +N - AD2000, CE, MOM), (230-500V - CE)) - 50Hz IEC

((CAPPRM:CE , CAPPRM:CEAD2000) + (MOVOL:400V , MOVOL:400VN) , (MOVOL:230V , MOVOL:500V) + CAPPRM:CE , CAPPRM:AS1210 + MOVOL:400V , CAPPRM:MOM + MOVOL:400VN) + (MODEL:G11_16 , MODEL:G7_16) + CAPPRE:IEC + FREQ:50HZ + IDRY:Y

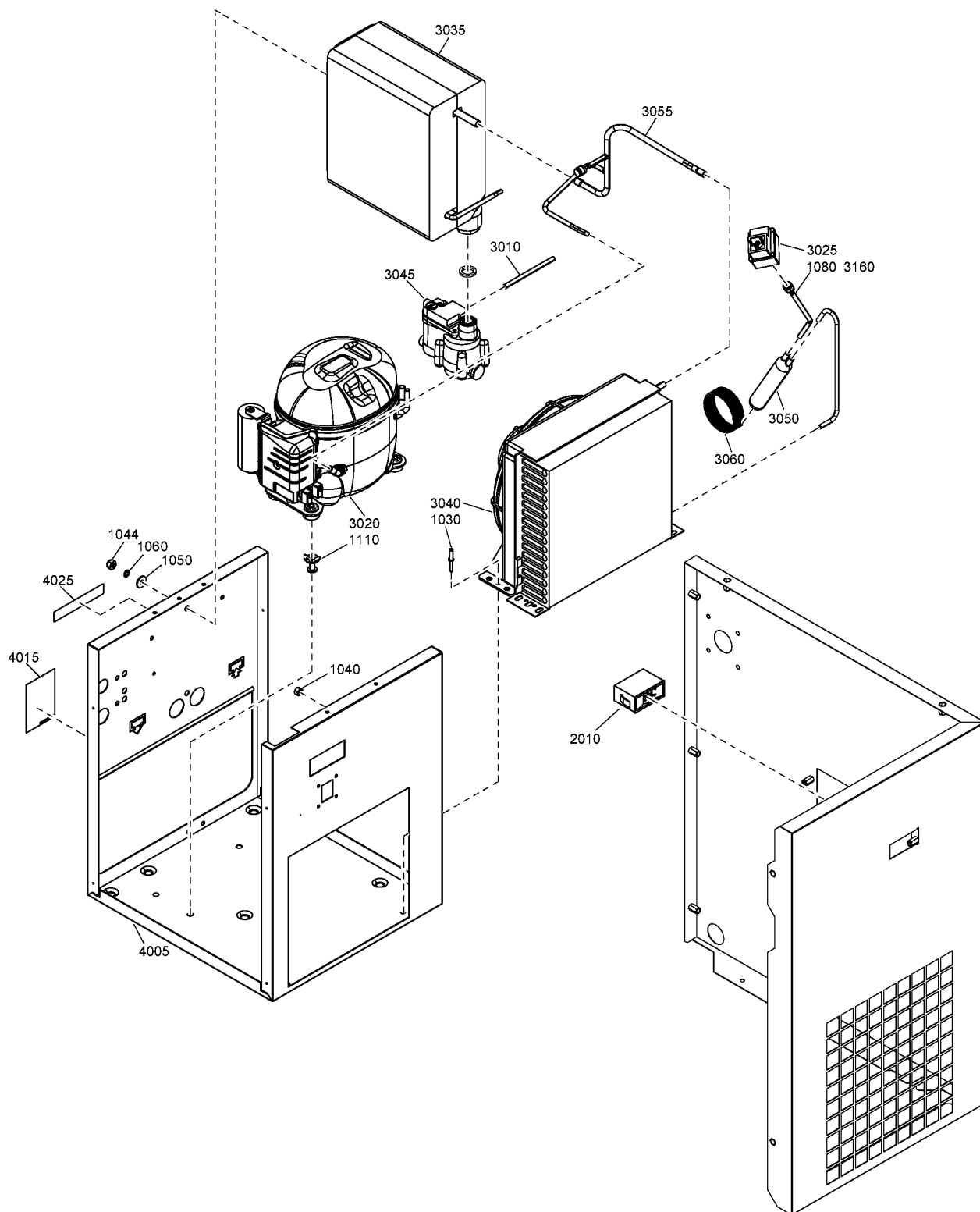

27 - Air dryer - Components A4+ - G 7, G 11 - ((400V - AD2000, AS1210, CE), (400V +N - AD2000, CE, MOM), (230-500V - CE)) - 50Hz IEC

((CAPPRM:CE , CAPPRM:CEAD2000) + (MOVOL:400V , MOVOL:400VN) , (MOVOL:230V , MOVOL:500V) + CAPPRM:CE , CAPPRM:AS1210 + MOVOL:400V , CAPPRM:MOM + MOVOL:400VN) + (MODEL:G11_16 , MODEL:G7_16) + CAPPRE:IEC + FREQ:50HZ + IDRY:Y

Ref	Part Number	Qty	Name	Validity
	2200 9024 46	1	AIR DRYER	
1030	0129 3270 42	2	RIVET	(12/04/2016 - ...)
1040	0266 2108 00	1	NUT	(12/04/2016 - ...)
1044	0291 1128 15	2	LOCKNUT	(12/04/2016 - ...)
1050	0300 0274 64	2	WASHER	(12/04/2016 - ...)
1060	0333 4220 00	2	WASHER	(12/04/2016 - ...)
1080	2200 5997 43	1	CHECK VALVE	(12/04/2016 - ...)
1110	2202 0051 33	3	SNUP-ON KIT	(12/04/2016 - ...)
2010	1613 0974 03	1	THERMOMETER	(12/04/2016 - ...)
3010	0070 6002 49	AR	PLASTIC TUBE 14X10	(12/04/2016 - ...)
3020	1627 0200 80	1	COMPRESSOR	(12/04/2016 - ...)
	• 1617 1549 25	1	START CAPACITOR	
	• 1617 1551 74	1	START RELAY	
	• 1617 1550 93	1	OVERLOAD PROTECTOR	
3025	2200 6006 78	1	PRESSURE TRANSMITTER	(12/04/2016 - ...)
3035	2202 8922 86	1	HEAT EXCHANGER	(12/04/2016 - ...)
3040	2202 7512 87	1	CONDENSER	(12/04/2016 - ...)
	• 2202 7621 03	1	FAN SHROUD	
	• 2202 7622 02	1	FAN MOTOR	
	• 2202 7623 04	1	FAN	
3045	2202 7547 01	1	DRAIN ED12	(12/04/2016 - ...)
	•	1	O-RING	
	 Service kits:	2202 7547 01	ELECTRONIC DRAIN KIT - G 7, G 11	
	• 2200 9020 17	-	KIT WEAR DRAIN	(19/10/2017 - ...)
	• 2902 0161 02	-	FILTER MESH LD20X - ED12	(19/10/2017 - ...)
3050	2202 7569 04	1	FILTER DRYER	(12/04/2016 - ...)
3055	2203 0178 80	1	PIPE ASSEMBLY	(12/04/2016 - ...)
	• 2202 7324 04	1	HOT GAS BYPASS VALVE	
	• 2202 8516 00	1	NON RETURN VALVE	
3060	2202 7584 05	1	CAPILLARY	(12/04/2016 - ...)
3160	2200 5997 43	1	CHECK VALVE	(12/04/2016 - ...)
4005	2202-9758-02	1	FRAME	(12/04/2016 - ...)
	 Substituted by:	2202 9758 82	FRAME A3-4 RAL7011+L (quantity: 1)	
4015	1079 9926 55	1	WARNING LABEL	(12/04/2016 - ...)
4025	1627 1828 00	1	DECAL - FLUOR GASES	(12/04/2016 - ...)

Legend:

CAPPRE:IEC - Component approval electrical:IEC

CAPPRM:CEAD2000 - Component approval mechanical:CE (based CAPPRM:MOM - Component approval mechanical:MOM on AD2000)

IDRY:Y - Integrated dryer:Yes

MOVOL:230V - Supply voltage:230 V

MOVOL:500V - Supply voltage:500 V

CAPPRM:AS1210 - Component approval mechanical:AS1210

MODEL:G11_16 - Model:G 11

MOVOL:400V - Supply voltage:400 V

CAPPRM:CE - Component approval mechanical:CE

FREQ:50HZ - Frequency:50 Hz

MODEL:G7_16 - Model:G 7

MOVOL:400VN - Supply voltage:400 V+N

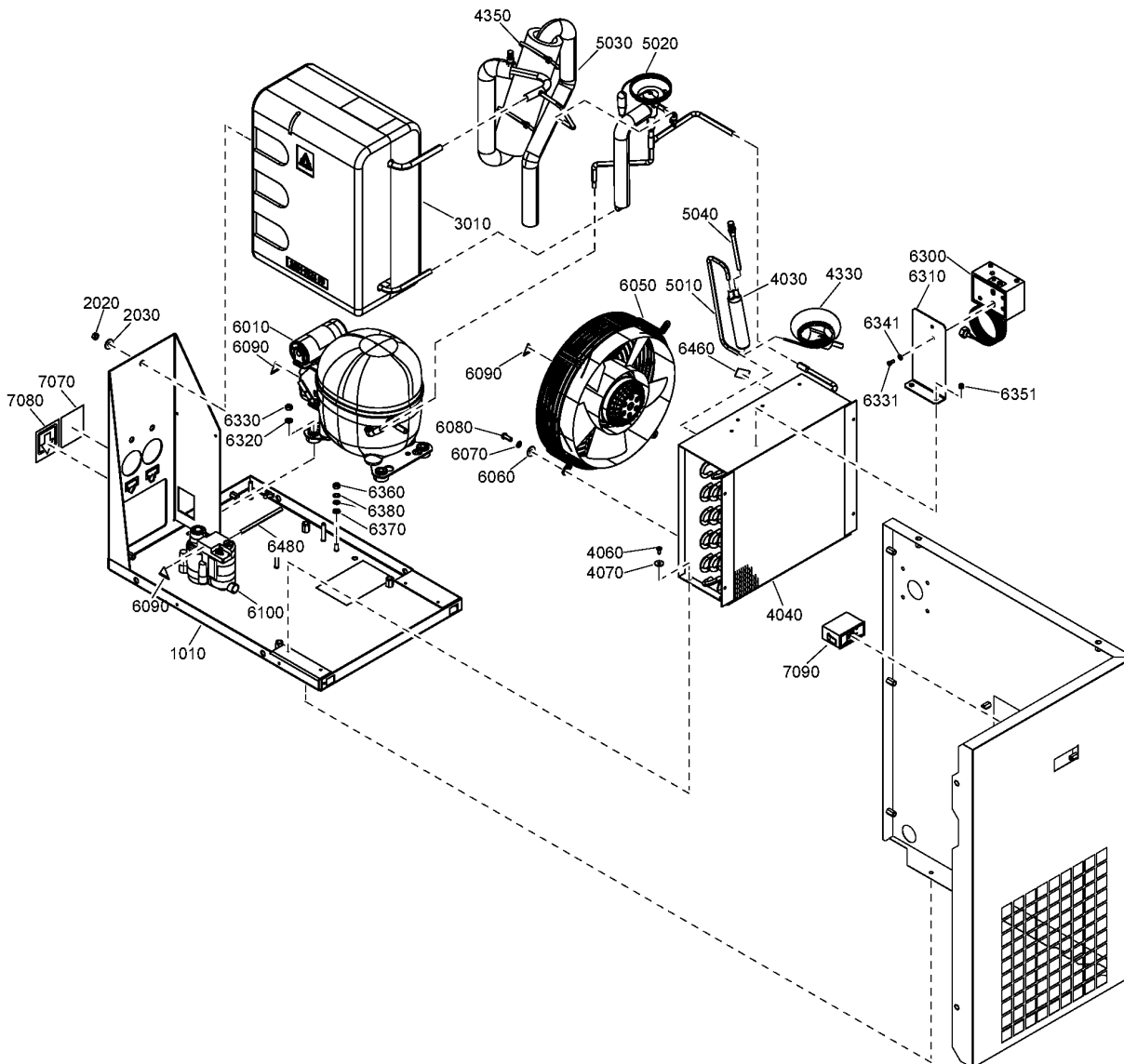

28 - Air dryer - Components ID 46 - G 15 - ((400V - AD2000, AS1210, CE), (400V+N - CE, AD2000, MOM), (230-500V - CE)) - 50Hz - IEC) (10/03/2016 - 29/01/2017)



((CAPPRM:CE , CAPPRM:CEAD2000) + (MOVOL:400V , MOVOL:400VN) , (MOVOL:230V , MOVOL:500V) + CAPPRM:CE , CAPPRM:AS1210 + MOVOL:400V , CAPPRM:MOM + MOVOL:400VN) + CAPPRE:IEC + FREQ:50HZ + IDRY:Y + MODEL:G15_16

Ref	Part Number	Qty	Name	Validity
	8092 3507 95	1	AIR DRYER	
1010	1624 2977 80	1	FRAME ASSEMBLY	(10/03/2016 - 11/04/2016) ((CAPPRM:CE , CAPPRM:CEAD2000) + (MOVOL:400V , MOVOL:400VN) , CAPPRM:AS1210 + MOVOL:400V , CAPPRM:MOM + MOVOL:400VN) (12/04/2016 - 29/01/2017)
	• 1079 9903 48	1	WARNING LABEL	(10/03/2016 - 11/04/2016) ((CAPPRM:CE , CAPPRM:CEAD2000) + (MOVOL:400V , MOVOL:400VN) , CAPPRM:AS1210 + MOVOL:400V , CAPPRM:MOM + MOVOL:400VN) (12/04/2016 - 11/07/2016)
	• 1622 0000 20	1	DECAL SYMBOL	(12/07/2016 - 29/01/2017)
	• 1079 9930 30	1	LABEL	(10/03/2016 - 11/04/2016) ((CAPPRM:CE , CAPPRM:CEAD2000) + (MOVOL:400V , MOVOL:400VN) , CAPPRM:AS1210 + MOVOL:400V , CAPPRM:MOM + MOVOL:400VN) (12/04/2016 - 21/06/2016)
	• 1627 1828 00	1	DECAL WARNING	(19/01/2017 - 29/01/2017)
2020	0291 1128 18	3	LOCKNUT	(10/03/2016 - 11/04/2016) ((CAPPRM:CE , CAPPRM:CEAD2000) + (MOVOL:400V , MOVOL:400VN) , CAPPRM:AS1210 + MOVOL:400V , CAPPRM:MOM + MOVOL:400VN) (12/04/2016 - ...)
2030	0301 2335 00	3	PLAIN WASHER	(10/03/2016 - 11/04/2016) ((CAPPRM:CE , CAPPRM:CEAD2000) + (MOVOL:400V , MOVOL:400VN) , CAPPRM:AS1210 + MOVOL:400V , CAPPRM:MOM + MOVOL:400VN) (12/04/2016 - ...)
3010	1624 9111 80	1	HEAT EXCHANGER	(10/03/2016 - 11/04/2016) ((CAPPRM:CE , CAPPRM:CEAD2000) + (MOVOL:400V , MOVOL:400VN) , CAPPRM:AS1210 + MOVOL:400V , CAPPRM:MOM + MOVOL:400VN) (12/04/2016 - ...)
4030	1617 2996 01	1	FILTER DRYER	(10/03/2016 - 11/04/2016) ((CAPPRM:CE , CAPPRM:CEAD2000) + (MOVOL:400V , MOVOL:400VN) , CAPPRM:AS1210 + MOVOL:400V , CAPPRM:MOM + MOVOL:400VN) (12/04/2016 - ...)
4040	2202 7351 02	1	CONDENSOR	(10/03/2016 - 11/04/2016) ((CAPPRM:CE , CAPPRM:CEAD2000) + (MOVOL:400V , MOVOL:400VN) , CAPPRM:AS1210 + MOVOL:400V , CAPPRM:MOM + MOVOL:400VN) (12/04/2016 - ...)
4060	0226 3256 00	3	SCREW	(10/03/2016 - 11/04/2016) ((CAPPRM:CE , CAPPRM:CEAD2000) + (MOVOL:400V , MOVOL:400VN) , CAPPRM:AS1210 + MOVOL:400V , CAPPRM:MOM + MOVOL:400VN) (12/04/2016 - ...)
4070	0300 0274 70	3	WASHER	(10/03/2016 - 11/04/2016) ((CAPPRM:CE , CAPPRM:CEAD2000) + (MOVOL:400V , MOVOL:400VN) , CAPPRM:AS1210 + MOVOL:400V , CAPPRM:MOM + MOVOL:400VN) (12/04/2016 - ...)
4330	1627 1790 80	1	CAPILLARY PIPE	(10/03/2016 - 11/04/2016) ((CAPPRM:CE , CAPPRM:CEAD2000) + (MOVOL:400V , MOVOL:400VN) , CAPPRM:AS1210 + MOVOL:400V , CAPPRM:MOM + MOVOL:400VN) (12/04/2016 - 29/01/2017)
4350	0348 0101 13	10	CABLE TIE	(10/03/2016 - 11/04/2016) ((CAPPRM:CE , CAPPRM:CEAD2000) + (MOVOL:400V , MOVOL:400VN) , CAPPRM:AS1210 + MOVOL:400V , CAPPRM:MOM + MOVOL:400VN) (12/04/2016 - ...)
		1	PIPE SET	(10/03/2016 - 11/04/2016) ((CAPPRM:CE , CAPPRM:CEAD2000) + (MOVOL:400V , MOVOL:400VN) , CAPPRM:AS1210 + MOVOL:400V , CAPPRM:MOM + MOVOL:400VN) (12/04/2016 - 29/01/2017)
5010	• 1624 9282 00	1	PIPE	(12/04/2016 - ...)
5020	• 1627 0272 00	1	PIPE	(12/04/2016 - ...)
5030	• 1627 0273 00	1	PIPE	(12/04/2016 - ...)
5040	• 1619 5563 06	1	SCHRÄDER VALVE	(12/04/2016 - ...)
6010	1627-0264-00	1	COMPRESSOR	(10/03/2016 - 11/04/2016) ((CAPPRM:CE , CAPPRM:CEAD2000) + (MOVOL:400V , MOVOL:400VN) , CAPPRM:AS1210 + MOVOL:400V , CAPPRM:MOM + MOVOL:400VN) (12/04/2016 - 29/01/2017)
	⚡ Substituted by:	2204 2002 10 - COMP.AE4456Y-GS (AE-1205-BF-M) (quantity: 1)		
	• 1617 1549 27	1	CAPACITOR	(12/04/2016 - ...)
	• 1617 1551 78	1	RELAY START	(12/04/2016 - ...)
	• 1617 1874 06	1	RUN CAPACITOR	(12/04/2016 - ...)

Legend:

CAPPRE:IEC - Component approval electrical:IEC

CAPPRM:CEAD2000 - Component approval mechanical:CE (based CAPPRM:MOM - Component approval mechanical:MOM on AD2000)

IDRY:Y - Integrated dryer:Yes

MOVOL:400V - Supply voltage:400 V

CAPPRM:AS1210 - Component approval mechanical:AS1210

MODEL:G15_16 - Model:G 15

MOVOL:400VN - Supply voltage:400 V+N

CAPPRM:CE - Component approval mechanical:CE

FREQ:50HZ - Frequency:50 Hz

MOVOL:230V - Supply voltage:230 V

MOVOL:500V - Supply voltage:500 V

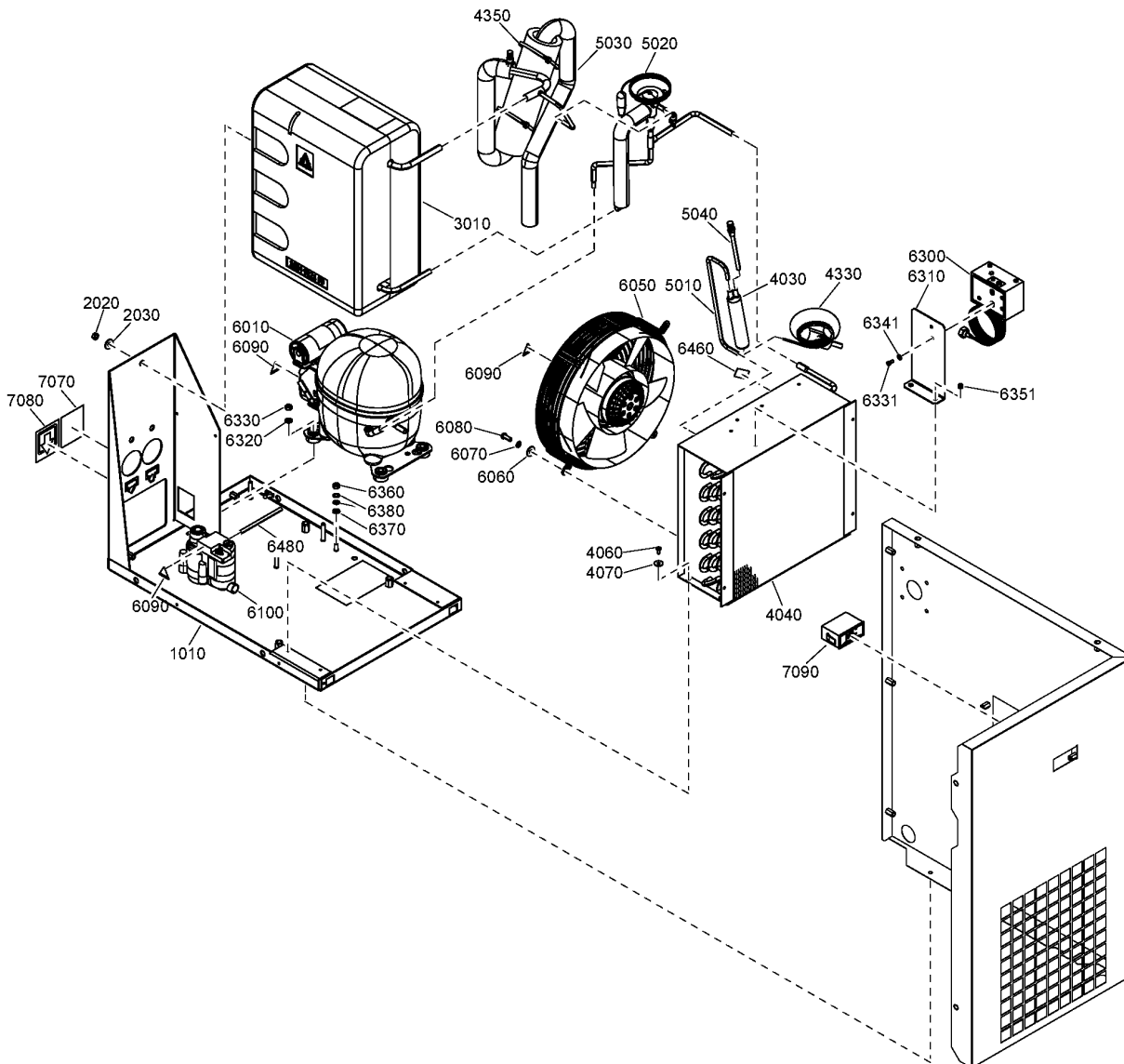

28 - Air dryer - Components ID 46 - G 15 - ((400V - AD2000, AS1210, CE), (400V+N - CE, AD2000, MOM), (230-500V - CE)) - 50Hz - IEC) (10/03/2016 - 29/01/2017)



((CAPPRM:CE, CAPPRM:CEAD2000) + (MOVOL:400V, MOVOL:400VN), (MOVOL:230V, MOVOL:500V) + CAPPRM:CE, CAPPRM:AS1210 + MOVOL:400V, CAPPRM:MOM + MOVOL:400VN) + CAPPRE:IEC + FREQ:50HZ + IDRY:Y + MODEL:G15_16

Ref	Part Number	Qty	Name	Validity
	• 2202 7652 53	1	OVERLOAD PROTECTOR	(12/04/2016 - ...)
6050	1627 1816 00	1	FAN	(10/03/2016 - 11/04/2016) ((CAPPRM:CE, CAPPRM:CEAD2000) + (MOVOL:400V, MOVOL:400VN), CAPPRM:AS1210 + MOVOL:400V, CAPPRM:MOM + MOVOL:400VN) (12/04/2016 - 29/01/2017)
6060	0300 0274 64	4	WASHER	(10/03/2016 - 11/04/2016) ((CAPPRM:CE, CAPPRM:CEAD2000) + (MOVOL:400V, MOVOL:400VN), CAPPRM:AS1210 + MOVOL:400V, CAPPRM:MOM + MOVOL:400VN) (12/04/2016 - 29/01/2017)
6070	0333 3220 00	4	WASHER	(10/03/2016 - 11/04/2016) ((CAPPRM:CE, CAPPRM:CEAD2000) + (MOVOL:400V, MOVOL:400VN), CAPPRM:AS1210 + MOVOL:400V, CAPPRM:MOM + MOVOL:400VN) (12/04/2016 - 29/01/2017)
6080	0215 0003 91	4	SCREW	(10/03/2016 - 11/04/2016) ((CAPPRM:CE, CAPPRM:CEAD2000) + (MOVOL:400V, MOVOL:400VN), CAPPRM:AS1210 + MOVOL:400V, CAPPRM:MOM + MOVOL:400VN) (12/04/2016 - 29/01/2017)
6090	1088 1001 01	4	WARNING MARK	(10/03/2016 - 11/04/2016) ((CAPPRM:CE, CAPPRM:CEAD2000) + (MOVOL:400V, MOVOL:400VN), CAPPRM:AS1210 + MOVOL:400V, CAPPRM:MOM + MOVOL:400VN) (12/04/2016 - 29/01/2017)
6100	2202 7547 03	1	DRAIN ED12	(15/03/2016 - 11/04/2016) ((CAPPRM:CE, CAPPRM:CEAD2000) + (MOVOL:400V, MOVOL:400VN), CAPPRM:AS1210 + MOVOL:400V, CAPPRM:MOM + MOVOL:400VN) (12/04/2016 - 29/01/2017)
	•	1	O-RING	(12/04/2016 - ...)
	🧰 Service kits:	2202 7547 03	ELECTRONIC DRAIN KIT - G 15	
	2205 0401 01	1	WIRE HARNESS	(10/03/2016 - 11/04/2016) ((CAPPRM:CE, CAPPRM:CEAD2000) + (MOVOL:400V, MOVOL:400VN), CAPPRM:AS1210 + MOVOL:400V, CAPPRM:MOM + MOVOL:400VN) (12/04/2016 - 29/01/2017)
6300	1089 9139 35	1	PRESSURE SWITCH	(10/03/2016 - 11/04/2016) ((CAPPRM:CE, CAPPRM:CEAD2000) + (MOVOL:400V, MOVOL:400VN), CAPPRM:AS1210 + MOVOL:400V, CAPPRM:MOM + MOVOL:400VN) (12/04/2016 - 29/01/2017)
6310	1627 1714 00	1	SUPPORT	(10/03/2016 - 11/04/2016) ((CAPPRM:CE, CAPPRM:CEAD2000) + (MOVOL:400V, MOVOL:400VN), CAPPRM:AS1210 + MOVOL:400V, CAPPRM:MOM + MOVOL:400VN) (12/04/2016 - 29/01/2017)
6320	0301 2321 00	4	PLAIN WASHER	(10/03/2016 - 11/04/2016) ((CAPPRM:CE, CAPPRM:CEAD2000) + (MOVOL:400V, MOVOL:400VN), CAPPRM:AS1210 + MOVOL:400V, CAPPRM:MOM + MOVOL:400VN) (12/04/2016 - 29/01/2017)
6330	0266 2108 00	4	NUT	(10/03/2016 - 11/04/2016) ((CAPPRM:CE, CAPPRM:CEAD2000) + (MOVOL:400V, MOVOL:400VN), CAPPRM:AS1210 + MOVOL:400V, CAPPRM:MOM + MOVOL:400VN) (12/04/2016 - 29/01/2017)
6331	0160 6039 00	2	SCREW	(10/03/2016 - 11/04/2016) ((CAPPRM:CE, CAPPRM:CEAD2000) + (MOVOL:400V, MOVOL:400VN), CAPPRM:AS1210 + MOVOL:400V, CAPPRM:MOM + MOVOL:400VN) (12/04/2016 - 29/01/2017)
6341	0301 2315 00	2	PLAIN WASHER	(10/03/2016 - 11/04/2016) ((CAPPRM:CE, CAPPRM:CEAD2000) + (MOVOL:400V, MOVOL:400VN), CAPPRM:AS1210 + MOVOL:400V, CAPPRM:MOM + MOVOL:400VN) (12/04/2016 - 29/01/2017)
6351	0129 3270 81	2	BLIND RIVET	(07/06/2016 - 29/01/2017)
6360	0266 2108 00	1	NUT	(10/03/2016 - 11/04/2016) ((CAPPRM:CE, CAPPRM:CEAD2000) + (MOVOL:400V, MOVOL:400VN), CAPPRM:AS1210 + MOVOL:400V, CAPPRM:MOM + MOVOL:400VN) (12/04/2016 - 29/01/2017)
6370	0301 2321 00	1	PLAIN WASHER	(10/03/2016 - 11/04/2016) ((CAPPRM:CE, CAPPRM:CEAD2000) + (MOVOL:400V, MOVOL:400VN), CAPPRM:AS1210 + MOVOL:400V, CAPPRM:MOM + MOVOL:400VN) (12/04/2016 - 29/01/2017)
6380	0333 3220 00	2	WASHER	(10/03/2016 - 11/04/2016) ((CAPPRM:CE, CAPPRM:CEAD2000) + (MOVOL:400V, MOVOL:400VN), CAPPRM:AS1210 + MOVOL:400V, CAPPRM:MOM + MOVOL:400VN) (12/04/2016 - 29/01/2017)

Legend:

CAPPRE:IEC - Component approval electrical:IEC

CAPPRM:CEAD2000 - Component approval mechanical:CE (based CAPPRM:MOM - Component approval mechanical:MOM on AD2000)

IDRY:Y - Integrated dryer:Yes

MOVOL:400V - Supply voltage:400 V

CAPPRM:AS1210 - Component approval mechanical:AS1210

MODEL:G15_16 - Model:G 15

MOVOL:400VN - Supply voltage:400 V+N

CAPPRM:CE - Component approval mechanical:CE

FREQ:50HZ - Frequency:50 Hz

MOVOL:230V - Supply voltage:230 V

MOVOL:500V - Supply voltage:500 V

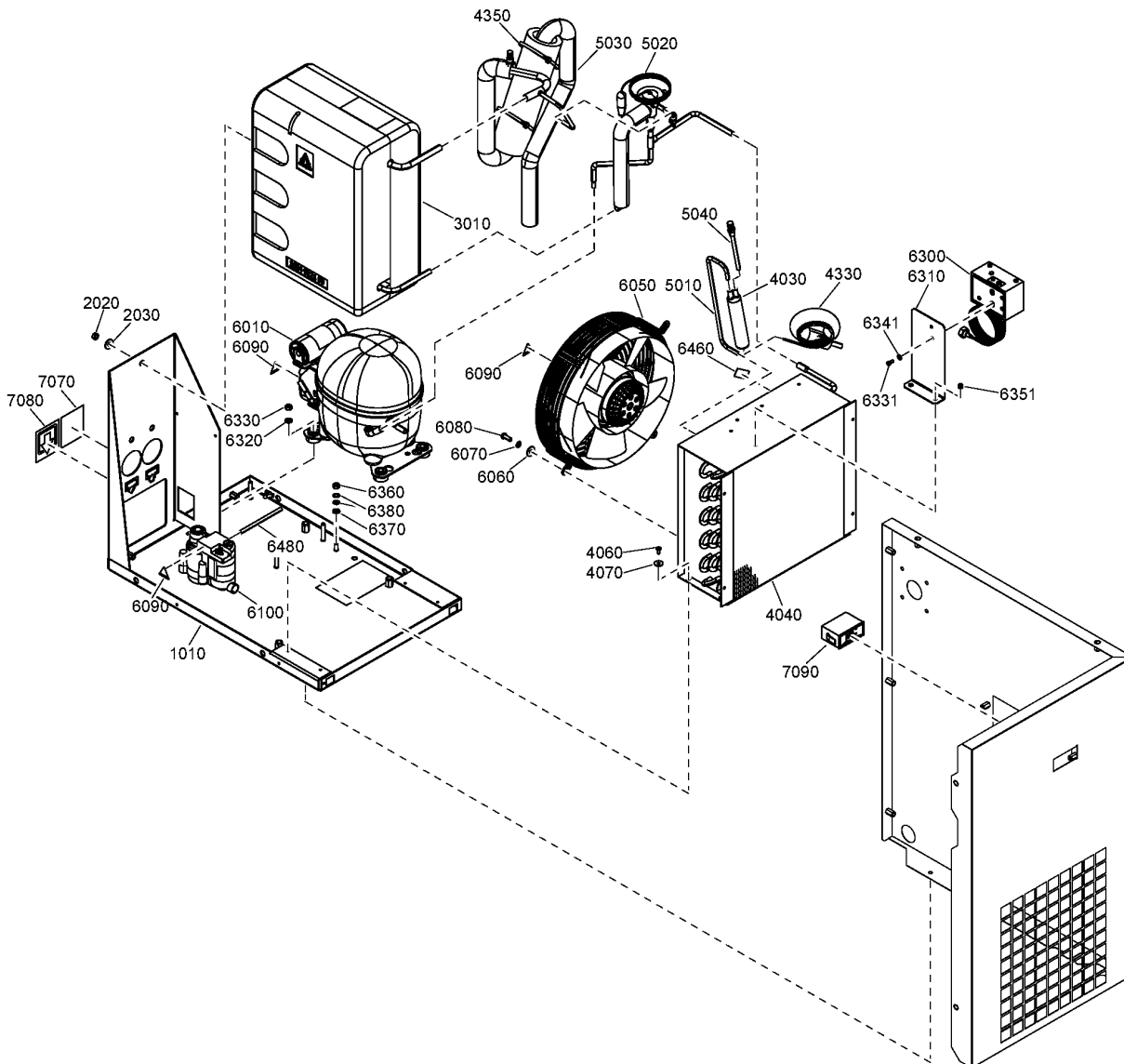

28 - Air dryer - Components ID 46 - G 15 - ((400V - AD2000, AS1210, CE), (400V+N - CE, AD2000, MOM), (230-500V - CE)) - 50Hz - IEC) (10/03/2016 - 29/01/2017)



((CAPPRM:CE , CAPPRM:CEAD2000) + (MOVOL:400V , MOVOL:400VN) , (MOVOL:230V , MOVOL:500V) + CAPPRM:CE , CAPPRM:AS1210 + MOVOL:400V , CAPPRM:MOM + MOVOL:400VN) + CAPPRE:IEC + FREQ:50HZ + IDRY:Y + MODEL:G15_16

Ref	Part Number	Qty	Name	Validity
6460	1617 2385 00	1	ROTATION ARROW	(10/03/2016 - 11/04/2016) ((CAPPRM:CE , CAPPRM:CEAD2000) + (MOVOL:400V , MOVOL:400VN) , CAPPRM:AS1210 + MOVOL:400V , CAPPRM:MOM + MOVOL:400VN) (12/04/2016 - 29/01/2017)
6480	0070 6002 49	AR	PLASTIC TUBE 14X10	(15/03/2016 - 11/04/2016) ((CAPPRM:CE , CAPPRM:CEAD2000) + (MOVOL:400V , MOVOL:400VN) , CAPPRM:AS1210 + MOVOL:400V , CAPPRM:MOM + MOVOL:400VN) (12/04/2016 - 29/01/2017)
7070	1624 2148 00	1	LABEL ARROW INLET	(10/03/2016 - 11/04/2016) ((CAPPRM:CE , CAPPRM:CEAD2000) + (MOVOL:400V , MOVOL:400VN) , CAPPRM:AS1210 + MOVOL:400V , CAPPRM:MOM + MOVOL:400VN) (12/04/2016 - ...)
7080	1624 2149 00	1	LABEL ARROW OUTLET	(10/03/2016 - 11/04/2016) ((CAPPRM:CE , CAPPRM:CEAD2000) + (MOVOL:400V , MOVOL:400VN) , CAPPRM:AS1210 + MOVOL:400V , CAPPRM:MOM + MOVOL:400VN) (12/04/2016 - ...)
7090	1613 0974 03	1	THERMOMETER	(10/03/2016 - 11/04/2016) ((CAPPRM:CE , CAPPRM:CEAD2000) + (MOVOL:400V , MOVOL:400VN) , CAPPRM:AS1210 + MOVOL:400V , CAPPRM:MOM + MOVOL:400VN) (12/04/2016 - ...)

Legend:

CAPPRE:IEC - Component approval electrical:IEC

CAPPRM:CEAD2000 - Component approval mechanical:CE (based CAPPRM:MOM - Component approval mechanical:MOM on AD2000)

IDRY:Y - Integrated dryer:Yes

MOVOL:400V - Supply voltage:400 V

CAPPRM:AS1210 - Component approval mechanical:AS1210

MODEL:G15_16 - Model:G 15

MOVOL:400VN - Supply voltage:400 V+N

CAPPRM:CE - Component approval mechanical:CE

FREQ:50HZ - Frequency:50 Hz

MOVOL:230V - Supply voltage:230 V

MOVOL:500V - Supply voltage:500 V

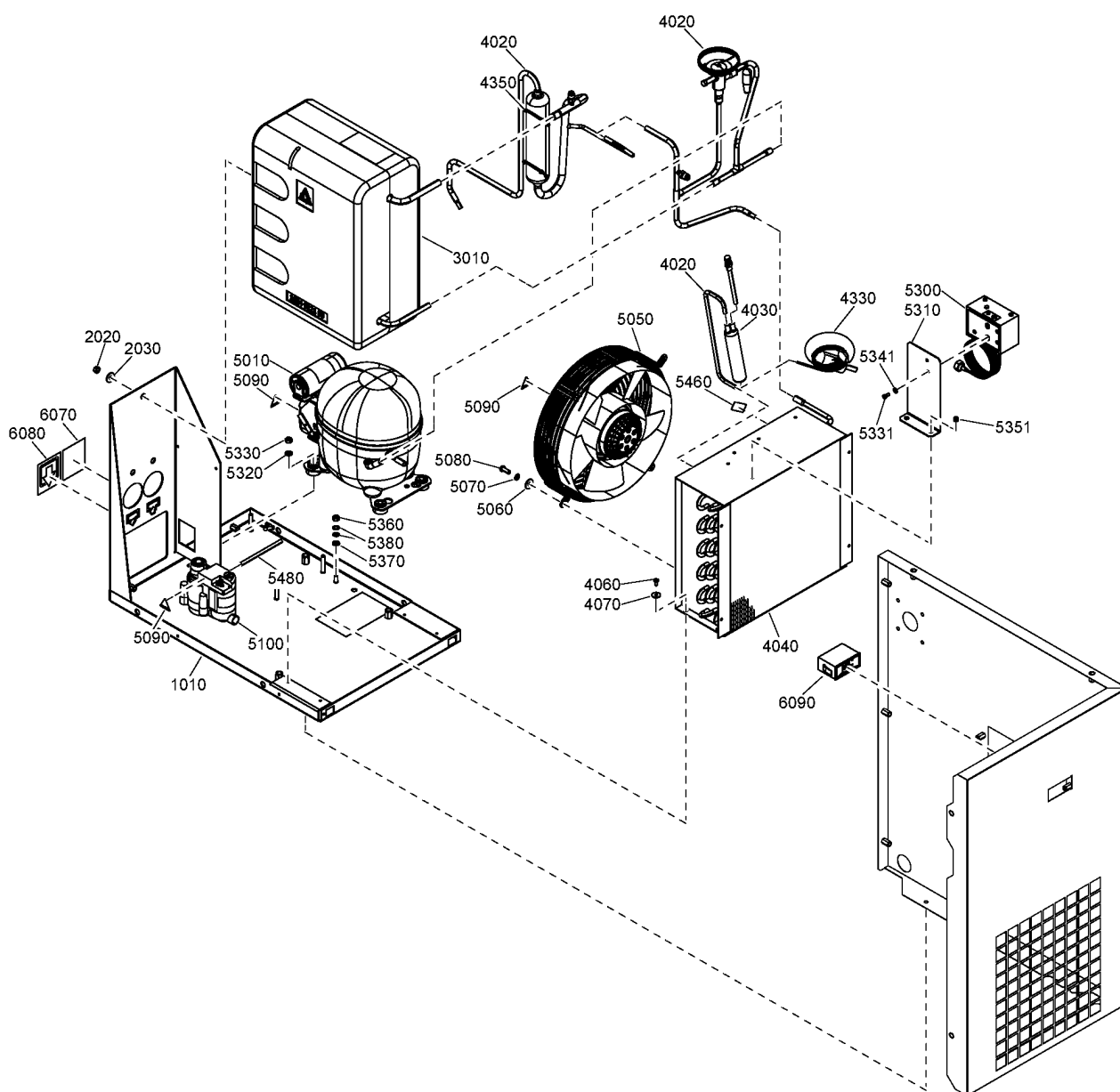

29 - Air dryer - Components ID 46 - G 15 - ((400V - AD2000, AS1210, CE), (400V+N - CE, AD2000, MOM), (230-500V - CE)) - 50Hz - IEC) (30/01/2017 - ...)

((CAPPRM:CE, CAPPRM:CEAD2000) + (MOVOL:400V, MOVOL:400VN), (MOVOL:230V, MOVOL:500V) + CAPPRM:CE, CAPPRM:AS1210 + MOVOL:400V, CAPPRM:MOM + MOVOL:400VN) + CAPPRM:IEC + FREQ:50HZ + IDRY:Y + MODEL:G15_16

Ref	Part Number	Qty	Name	Validity
	8092 3507 95	1	AIR DRYER	
1010	2203 0871 81	1	FRAME ASSEMBLY	(30/01/2017 - ...)
	• 2203 0871 01	1	FRAME ID30-46	
	• 1079 2903 05	2	PIN	
	• 1622 0000 20	1	DECAL SYMBOLS	
	• 1079 9930 30	1	LABEL	
2020	0291 1128 18	3	LOCKNUT	(12/04/2016 - ...)
2030	0301 2335 00	3	PLAIN WASHER	(12/04/2016 - ...)
3010	1624 9111 80	1	HEAT EXCHANGER	(12/04/2016 - ...)
4020	2204 1522 80	1	PIPE ASSEMBLY	(30/01/2017 - ...)
	• 1624 2906 00	1	REGULATOR VALVE	
	• 1619 5563 07	2	SCHRADER VALVE	
	Substituted by: 1617 4685 00 - VALVE CHECK (quantity: 1)			
	• 2200 5997 43	1	CHECK VALVE	
4030	1617 2996 01	1	FILTER DRYER	(12/04/2016 - ...)
4040	2202 7351 02	1	CONDENSOR	(12/04/2016 - ...)
4060	0226 3256 00	3	SCREW	(12/04/2016 - ...)
4070	0300 0274 70	3	WASHER	(12/04/2016 - ...)
4330	2204 1614 81	1	CAPILLARY PIPE	(30/01/2017 - ...)
4350	0348 0101 13	10	CABLE TIE	(12/04/2016 - ...)
5010	2203 0838 06	1	COMPRESSOR	(30/01/2017 - ...)
	• 2202 7651 43	1	START RELAY	
	• 2202 7652 55	1	OVERLOAD PROTECTOR	
	• 2202 7650 32	1	START CAPACITOR	
5050	1627 1816 00	1	FAN	(30/01/2017 - ...)
5060	0300 0274 64	4	WASHER	(30/01/2017 - ...)
5070	0333 3220 00	4	WASHER	(30/01/2017 - ...)
5080	0215 0003 91	4	SCREW	(30/01/2017 - ...)
5090	1088 1001 01	4	WARNING MARK	(30/01/2017 - ...)
5100	2202 7547 03	1	DRAIN ED12	(30/01/2017 - ...)
	• 0663 9096 00	1	O-RING	
	• 2200 9020 17	-	KIT WEAR DRAIN	(19/10/2017 - ...)
	• 2902 0161 02	-	FILTER MESH LD20X - ED12	(19/10/2017 - ...)
	2205 0413 01	1	WIRE HARNESS	(30/01/2017 - ...)
5300	1089 9139 35	1	PRESSURE SWITCH	(30/01/2017 - ...)
5310	1627 1714 00	1	SUPPORT	(30/01/2017 - ...)
5320	0301 2321 00	4	PLAIN WASHER	(30/01/2017 - ...)
5330	0266 2108 00	4	NUT	(30/01/2017 - ...)
5331	0160 6039 00	2	SCREW	(30/01/2017 - ...)
5341	0301 2315 00	2	PLAIN WASHER	(30/01/2017 - ...)
5351	0129 3270 81	2	BLIND RIVET	(30/01/2017 - ...)
5360	0266 2108 00	1	NUT	(30/01/2017 - ...)
5370	0301 2321 00	1	PLAIN WASHER	(30/01/2017 - ...)
5380	0333 3220 00	2	WASHER	(30/01/2017 - ...)
5460	1617 2385 00	1	ROTATION ARROW	(30/01/2017 - ...)
5480	0070 6002 49	AR	PLASTIC TUBE	(30/01/2017 - ...)
6070	1624 2148 00	1	LABEL ARROW INLET	(12/04/2016 - ...)
6080	1624 2149 00	1	LABEL ARROW OUTLET	(12/04/2016 - ...)

Legend:

CAPPRE:IEC - Component approval electrical:IEC

CAPPRM:CEAD2000 - Component approval mechanical:CE (based CAPPRM:MOM - Component approval mechanical:MOM on AD2000)

IDRY:Y - Integrated dryer:Yes

MOVOL:400V - Supply voltage:400 V

CAPPRM:AS1210 - Component approval mechanical:AS1210

MODEL:G15_16 - Model:G 15

MOVOL:400VN - Supply voltage:400 V+N

CAPPRM:CE - Component approval mechanical:CE

FREQ:50HZ - Frequency:50 Hz

MOVOL:230V - Supply voltage:230 V

MOVOL:500V - Supply voltage:500 V

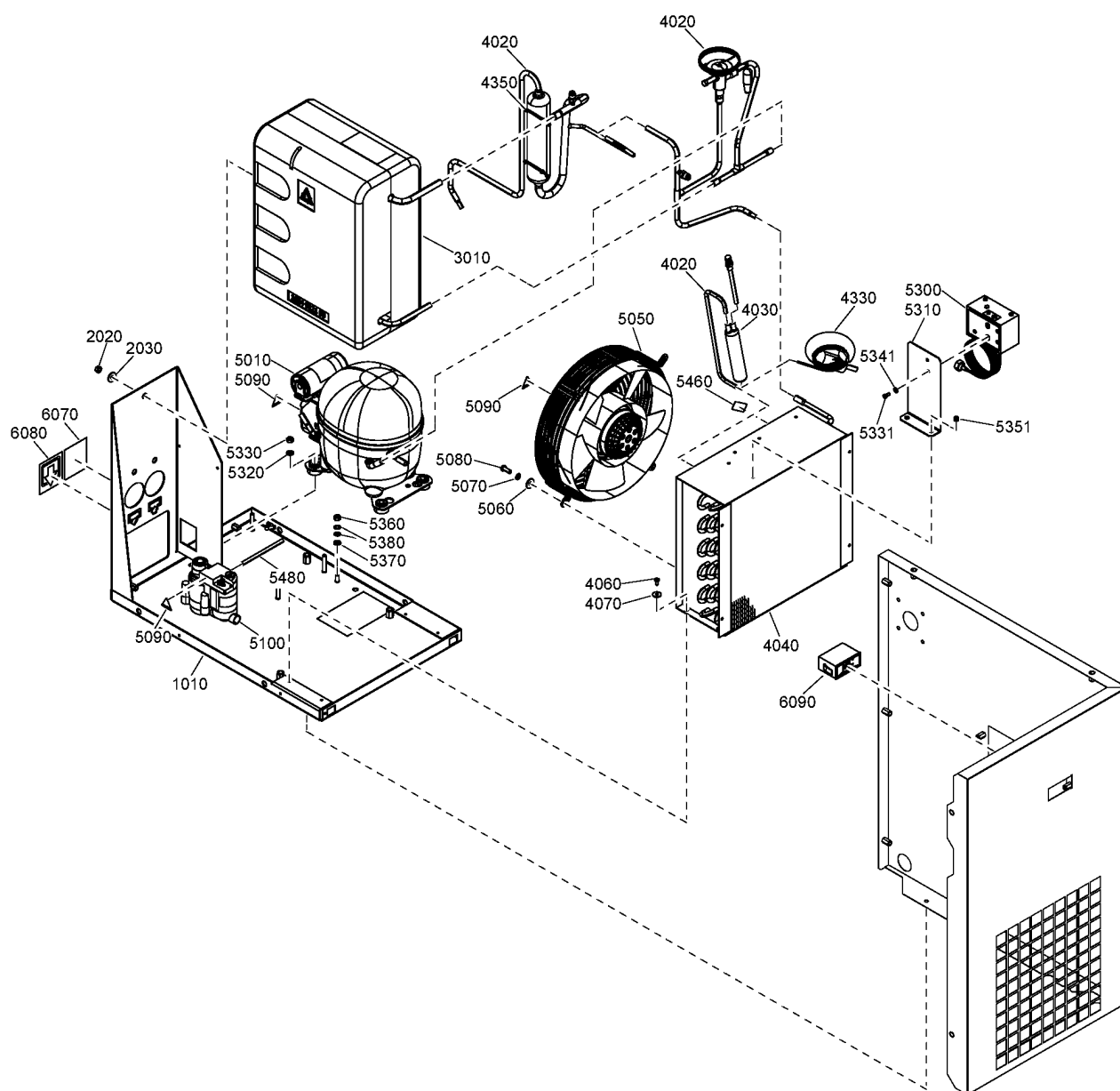

29 - Air dryer - Components ID 46 - G 15 - ((400V - AD2000, AS1210, CE), (400V+N - CE, AD2000, MOM), (230-500V - CE)) - 50Hz - IEC) (30/01/2017 - ...)

((CAPPRM:CE , CAPPRM:CEAD2000) + (MOVOL:400V , MOVOL:400VN) , (MOVOL:230V , MOVOL:500V) + CAPPRM:CE , CAPPRM:AS1210 + MOVOL:400V , CAPPRM:MOM + MOVOL:400VN) + CAPPRE:IEC + FREQ:50HZ + IDRY:Y + MODEL:G15_16

Ref	Part Number	Qty	Name	Validity
6090	1613 0974 03	1	THERMOMETER	(12/04/2016 - ...)

Legend:

CAPPRE:IEC - Component approval electrical:IEC

CAPPRM:AS1210 - Component approval mechanical:AS1210

CAPPRM:CE - Component approval mechanical:CE

CAPPRM:CEAD2000 - Component approval mechanical:CE (based CAPPRM:MOM - Component approval mechanical:MOM on AD2000)

FREQ:50HZ - Frequency:50 Hz

MODEL:G15_16 - Model:G 15

MOVOL:230V - Supply voltage:230 V

IDRY:Y - Integrated dryer:Yes

MOVOL:400VN - Supply voltage:400 V+N

MOVOL:500V - Supply voltage:500 V

MOVOL:400V - Supply voltage:400 V

30 - Air dryer - Components A4+ - G 7, G 11 - (TRI-V-575V/60Hz) - UL-cUL - CRNASME

(MODEL:G11_16 , MODEL:G7_16) + (MOVOL:208230460V , MOVOL:575V) + CAPPRE:ULCUL + CAPPRM:CRNASME + FREQ:60HZ + IDRY:Y

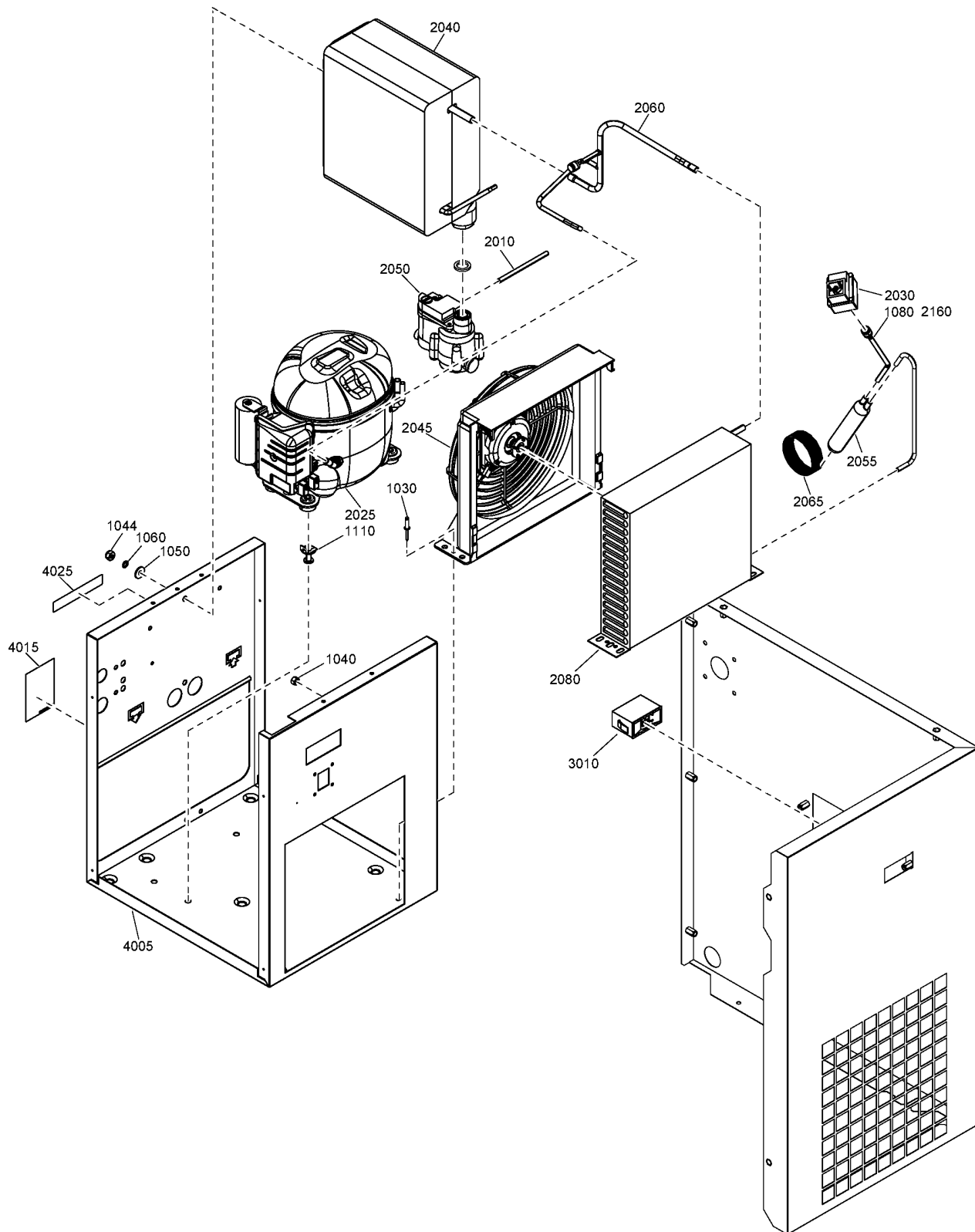

30 - Air dryer - Components A4+ - G 7, G 11 - (TRI-V-575V/60Hz) - UL-cUL - CRNASME

(MODEL:G11_16 , MODEL:G7_16) + (MOVOL:208230460V , MOVOL:575V) + CAPPRE:ULCUL + CAPPRM:CRNASME + FREQ:60HZ + IDRY:Y

Ref	Part Number	Qty	Name	Validity
	2200 9021 02	1	AIR DRYER	
1030	0129 3270 42	2	RIVET	(20/05/2016 - ...)
1040	0266 2108 00	1	NUT	(20/05/2016 - ...)
1044	0291 1128 15	2	LOCKNUT	(20/05/2016 - ...)
1050	0300 0274 64	2	WASHER	(20/05/2016 - ...)
1060	0333 4220 00	2	WASHER	(20/05/2016 - ...)
1080	2200 5997 43	1	CHECK VALVE	(20/05/2016 - ...)
1110	2202 0051 33	3	SNUP-ON KIT	(20/05/2016 - 30/12/2040)
2010	0070 6002 49	AR	PLASTIC TUBE	(20/05/2016 - ...)
2025	2204 2002 25	1	COMPRESSOR	(31/10/2017 - ...)
	• 2204 2002 26	1	OVERLOAD PROTECTOR	
	• 2204 2002 27	1	START RELAY	
	• 2204 2002 28	1	START CAPACITOR	
2025	1627 1774 02	1	COMPRESSOR	(20/05/2016 - 30/10/2017)
	⚙ Substituted by: 2204 2002 25 - COMPR.AE4425Y-GS (AE-1154-BF) (quantity: 1)			
	• 1617 1549 26	1	START CAPACITOR	
	• 1617 1551 74	1	START RELAY	
	• 1617 1550 98	1	OVERLOAD PROTECTOR	
2030	2200 6006 78	1	PRESSURE TRANSMITTER	(20/05/2016 - ...)
2040	2202 8922 86	1	HEAT EXCHANGER	(20/05/2016 - ...)
2045	2203 0358 85	1	FAN ASSEMBLY	(20/05/2016 - ...)
	• 2203 0360 03	1	FAN SHROUD	
	• 2202 7622 02	1	FAN MOTOR	
	• 2202 7623 02	1	FAN	
2050	2202 7547 01	1	DRAIN ED12	(20/05/2016 - ...)
	•	1	O-RING	
	🧰 Service kits: 2202 7547 01 - ELECTRONIC DRAIN KIT - G 7, G 11			
	• 2200 9020 17	-	KIT WEAR DRAIN	(19/10/2017 - ...)
	• 2902 0161 02	-	FILTER MESH LD20X - ED12	(19/10/2017 - ...)
2055	2202 7569 04	1	FILTER DRYER	(20/05/2016 - ...)
2060	2204 1700 80	1	PIPE ASSEMBLY	(19/10/2016 - ...)
2065	2202 7584 06	1	CAPILLARY	(20/05/2016 - ...)
2080	2203 0359 04	1	CONDENSER	(20/05/2016 - ...)
2160	2200 5997 43	1	CHECK VALVE	(20/05/2016 - ...)
3010	1613 0974 03	1	THERMOMETER	(20/05/2016 - ...)
4005	2202 9758 02	1	FRAME	(20/05/2016 - ...)
	⚙ Substituted by: 2202 9758 82 - FRAME A3-4 RAL7011+L (quantity: 1)			
4015	1079 9926 55	1	WARNING LABEL	(20/05/2016 - ...)
4025	1627 1828 00	1	DECAL - FLUORO GASES	(20/05/2016 - ...)

Legend:

CAPPRE:ULCUL - Component approval electrical:UL/cUL
IDRY:Y - Integrated dryer:Yes
MOVOL:208230460V - Supply voltage:208-230-460 V

CAPPRM:CRNASME - Component approval mechanical:CRN
(based on ASME)
MODEL:G11_16 - Model:G 11
MOVOL:575V - Supply voltage:575 V

FREQ:60HZ - Frequency:60 Hz
MODEL:G7_16 - Model:G 7

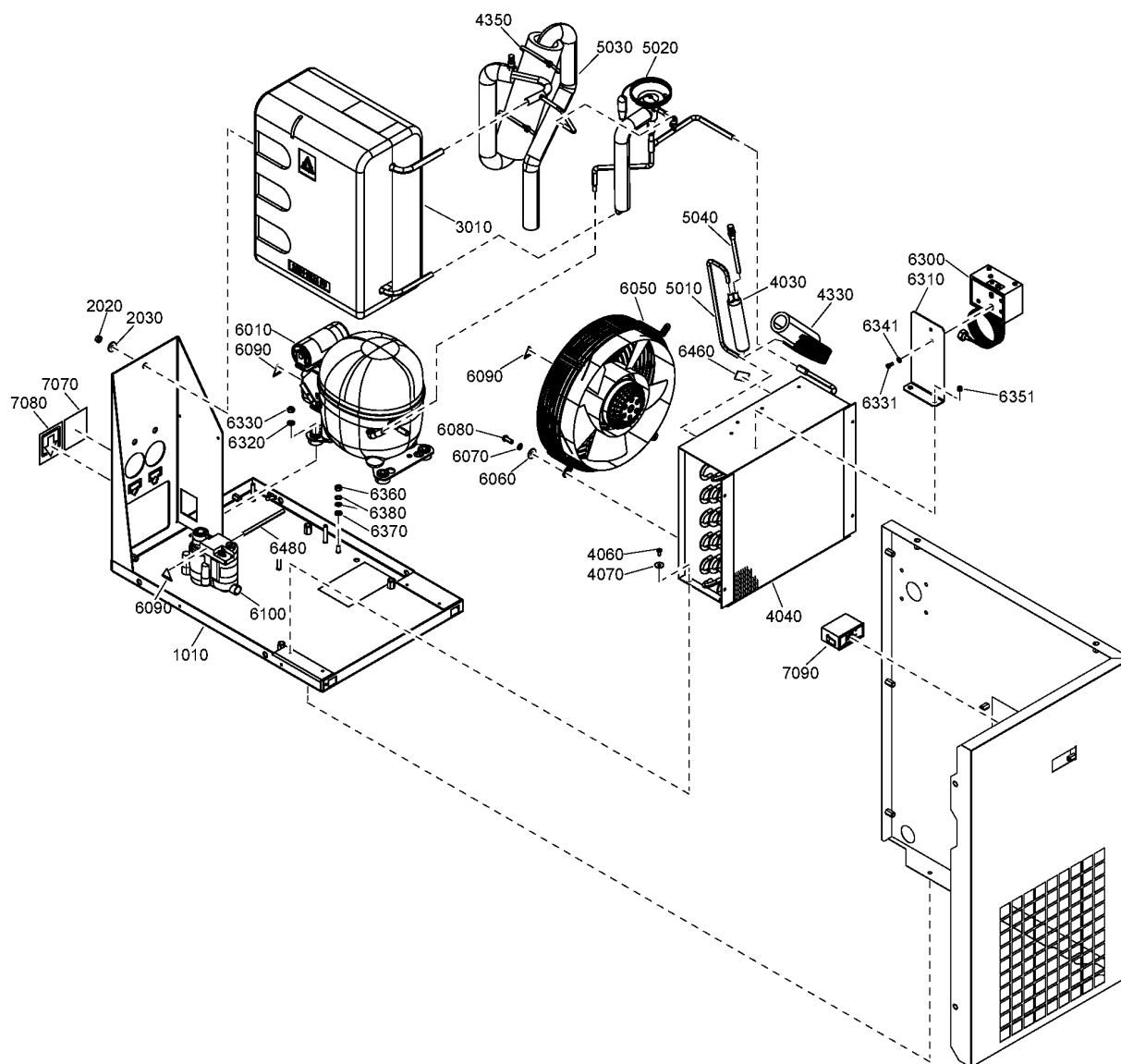

31 - Air dryer - Components ID 46 - G 15 - (TRI-V-575V/60Hz) - UL-cUL - CRNASME (20/05/2016 - 19/01/2017)

(MOVOL:208230460V , MOVOL:575V) + CAPPRE:ULCUL + CAPPRM:CRNASME + FREQ:60HZ + IDRY:Y + MODEL:G15_16

Ref	Part Number	Qty	Name	Validity
	8092 3508 11	1	AIR DRYER	
1010	1624 2977 80	1	FRAME ASSEMBLY	(20/05/2016 - 19/01/2017)
	• 1079 9903 48	1	WARNING LABEL	(20/05/2016 - 11/07/2016)
	• 1622 0000 20	1	DECAL SYMBOL	(12/07/2016 - 19/01/2017)
	• 1079 9930 30	1	LABEL	(20/05/2016 - 21/06/2016)
	• 1627 1828 00	1	DECAL WARNING	(19/01/2017 - 19/01/2017)
2020	0291 1128 18	3	LOCKNUT	(20/05/2016 - ...)
2030	0301 2335 00	3	PLAIN WASHER	(20/05/2016 - ...)
3010	1624 9111 80	1	HEAT EXCHANGER	(20/05/2016 - ...)
4030	1617 2996 01	1	FILTER DRYER	(20/05/2016 - 19/01/2017)
4040	2202 7351 02	1	CONDENSOR	(20/05/2016 - 19/01/2017)
4060	0226 3256 00	3	SCREW	(20/05/2016 - 19/01/2017)
4070	0300 0274 70	3	WASHER	(20/05/2016 - 19/01/2017)
4330	1624 9078 80	1	CAPILLARY PIPE	(20/05/2016 - 19/01/2017)
4350	0348 0101 13	10	CABLE TIE	(20/05/2016 - 19/01/2017)
		1	PIPE SET	(20/05/2016 - 19/01/2017)
5010	• 1624 9282 00	1	PIPE	(20/05/2016 - ...)
5020	• 1627 0272 00	1	PIPE	(20/05/2016 - ...)
5030	• 1627 0273 00	1	PIPE	(20/05/2016 - ...)
5040	• 1619 5563 06	1	SCHRÄDER VALVE	(20/05/2016 - ...)
6010	1627 0264 00	1	COMPRESSOR	(20/05/2016 - 19/01/2017)
	Substituted by:	2204 2002 10	COMP.AE4456Y-GS (AE-1205-BF-M) (quantity: 1)	
	• 1617 1549 27	1	CAPACITOR	(20/05/2016 - ...)
	• 1617 1551 78	1	RELAY START	(20/05/2016 - ...)
	• 1617 1874 06	1	RUN CAPACITOR	(20/05/2016 - ...)
	• 2202 7652 53	1	OVERLOAD PROTECTOR	(20/05/2016 - ...)
6050	1627 1816 00	1	FAN	(20/05/2016 - 19/01/2017)
6060	0300 0274 64	4	WASHER	(20/05/2016 - 19/01/2017)
6070	0333 3220 00	4	WASHER	(20/05/2016 - 19/01/2017)
6080	0215 0003 91	4	SCREW	(20/05/2016 - 19/01/2017)
6090	1088 1001 01	4	WARNING MARK	(20/05/2016 - 19/01/2017)
6100	2202 7547 03	1	DRAIN ED12	(20/05/2016 - 19/01/2017)
	•	1	O-RING	
	Service kits:	2202 7547 03	ELECTRONIC DRAIN KIT - G 15	
	2205 0401 01	1	WIRE HARNESS	(20/05/2016 - 19/01/2017)
6300	1089 9139 35	1	PRESSURE SWITCH	(20/05/2016 - 19/01/2017)
6310	1627 1714 00	1	SUPPORT	(20/05/2016 - 19/01/2017)
6320	0301 2321 00	4	PLAIN WASHER	(20/05/2016 - 19/01/2017)
6330	0266 2108 00	4	NUT	(20/05/2016 - 19/01/2017)
6331	0160 6039 00	2	SCREW	(20/05/2016 - 19/01/2017)
6341	0301 2315 00	2	PLAIN WASHER	(20/05/2016 - 19/01/2017)
6351	0129 3270 81	2	BLIND RIVET	(07/06/2016 - 19/01/2017)
6360	0266 2108 00	1	NUT	(20/05/2016 - 19/01/2017)
6370	0301 2321 00	1	PLAIN WASHER	(20/05/2016 - 19/01/2017)
6380	0333 3220 00	2	WASHER	(20/05/2016 - 19/01/2017)
6460	1617 2385 00	1	ROTATION ARROW	(20/05/2016 - 19/01/2017)
6480	0070 6002 49	AR	PLASTIC TUBE	(19/10/2016 - 19/01/2017)
7070	1624 2148 00	1	LABEL ARROW INLET	(20/05/2016 - ...)
7080	1624 2149 00	1	LABEL ARROW OUTLET	(20/05/2016 - ...)
7090	1613 0974 03	1	THERMOMETER	(20/05/2016 - ...)

Legend:

CAPPRE:ULCUL - Component approval electrical:UL/cUL
IDRY:Y - Integrated dryer:Yes
MOVOL:575V - Supply voltage:575 V

CAPPRM:CRNASME - Component approval mechanical:CRN
(based on ASME)
MODEL:G15_16 - Model:G 15

FREQ:60HZ - Frequency:60 Hz
MOVOL:208230460V - Supply voltage:208-230-460 V

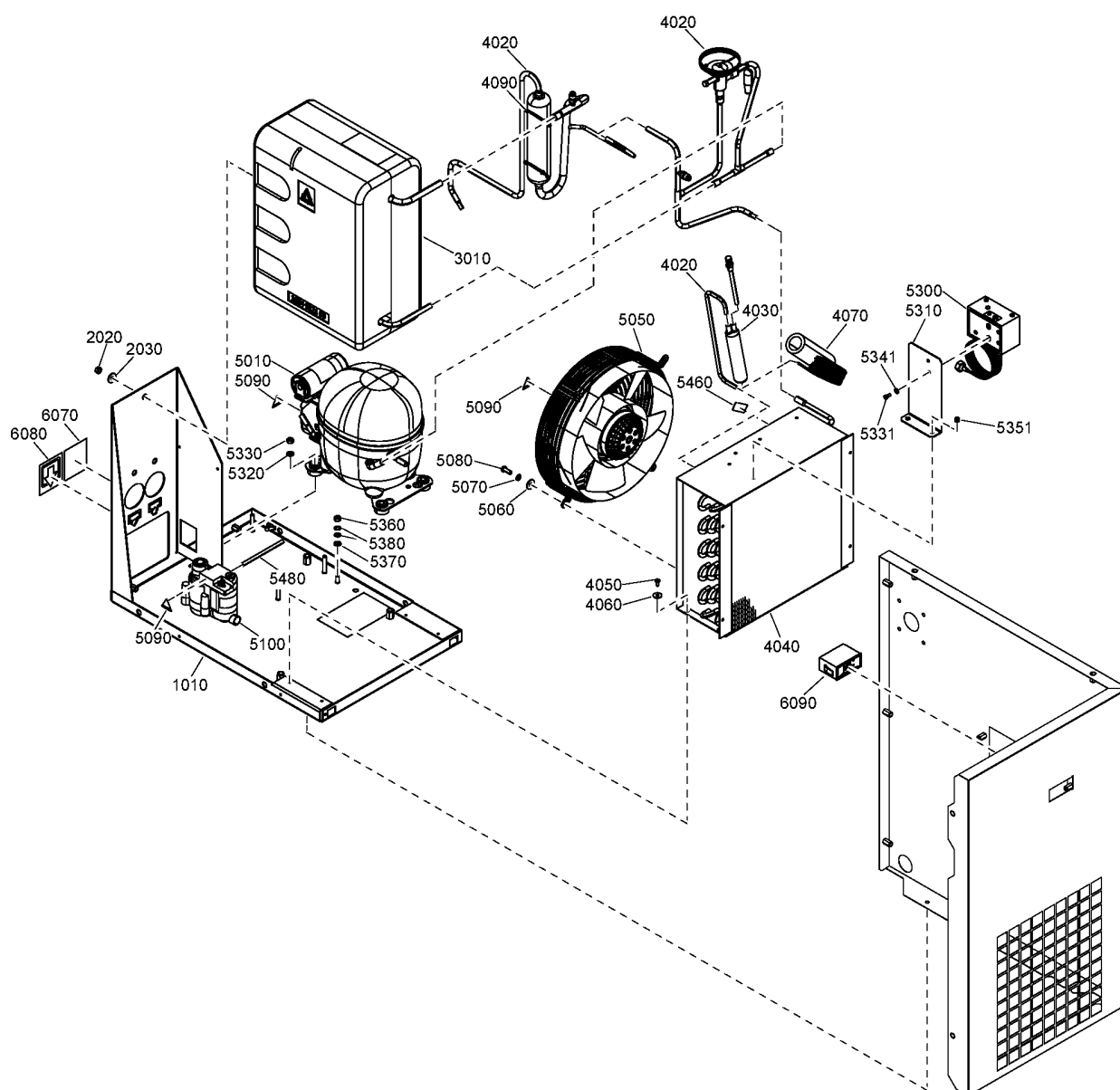

32 - Air dryer - Components ID 46 - G 15 - (TRI-V-575V/60Hz) - UL-cUL - CRNASME (20/01/2017 - ...)

(MOVOL:208230460V , MOVOL:575V) + CAPPRE:ULCUL + CAPPRM:CRNASME + FREQ:60HZ + IDRY:Y + MODEL:G15_16

Ref	Part Number	Qty	Name	Validity
	8092 3508 11	1	AIR DRYER	
1010	2203 0871 81	1	FRAME	(30/01/2017 - ...)
	• 1622 0000 20	1	DECAL SYMBOLS	
	• 1079 9930 30	1	LABEL	
2020	0291 1128 18	3	LOCKNUT	(20/05/2016 - ...)
2030	0301 2335 00	3	PLAIN WASHER	(20/05/2016 - ...)
3010	1624 9111 80	1	HEAT EXCHANGER	(20/05/2016 - ...)
4020	2204 1701 80	1	PIPE	(23/01/2017 - ...)
4030	1617 2996 01	1	FILTER DRYER	(23/01/2017 - ...)
4040	2202 7351 02	1	CONDENSOR	(23/01/2017 - ...)
4050	0226 3256 00	3	SCREW	(23/01/2017 - ...)
4060	0300 0274 70	3	WASHER	(23/01/2017 - ...)
4070	2204 1614 81	1	PIPE CAPILLARY	(23/01/2017 - ...)
4090	0348 0101 13	10	CABLE TIE	(23/01/2017 - ...)
5010	2203 0838 06	1	COMPRESSOR	(20/01/2017 - ...)
	• 2202 7651 43	1	START RELAY	
	• 2202 7652 55	1	OVERLOAD PROTECTOR	
	• 2202 7650 32	1	START CAPACITOR	
5050	1627 1816 00	1	FAN	(20/01/2017 - ...)
5060	0300 0274 64	4	WASHER	(20/01/2017 - ...)
5070	0333 3220 00	4	WASHER	(20/01/2017 - ...)
5080	0215 0003 91	4	SCREW	(20/01/2017 - ...)
5090	1088 1001 01	4	WARNING MARK	(20/01/2017 - ...)
5100	2202 7547 03	1	DRAIN ED12	(20/01/2017 - ...)
	• 0663 9096 00	1	O-RING	
	• 2200 9020 17	-	KIT WEAR DRAIN	(19/10/2017 - ...)
	• 2902 0161 02	-	FILTER MESH LD20X - ED12	(19/10/2017 - ...)
	2205 0413 01	1	WIRE HARNESS	(20/01/2017 - ...)
5300	1089 9139 35	1	PRESSURE SWITCH	(20/01/2017 - ...)
5310	1627 1714 00	1	SUPPORT	(20/01/2017 - ...)
5320	0301 2321 00	4	PLAIN WASHER	(20/01/2017 - ...)
5330	0266 2108 00	4	NUT	(20/01/2017 - ...)
5331	0160 6039 00	2	SCREW	(20/01/2017 - ...)
5341	0301 2315 00	2	PLAIN WASHER	(20/01/2017 - ...)
5351	0129 3270 81	2	BLIND RIVET	(20/01/2017 - ...)
5360	0266 2108 00	1	NUT	(20/01/2017 - ...)
5370	0301 2321 00	1	PLAIN WASHER	(20/01/2017 - ...)
5380	0333 3220 00	2	WASHER	(20/01/2017 - ...)
5460	1617 2385 00	1	ROTATION ARROW	(20/01/2017 - ...)
5480	0070 6002 49	AR	PLASTIC TUBE	(20/01/2017 - ...)
6070	1624 2148 00	1	LABEL ARROW INLET	(20/05/2016 - ...)
6080	1624 2149 00	1	LABEL ARROW OUTLET	(20/05/2016 - ...)
6090	1613 0974 03	1	THERMOMETER	(20/05/2016 - ...)

Legend:

CAPPRE:ULCUL - Component approval electrical:UL/cUL
IDRY:Y - Integrated dryer:Yes
MOVOL:575V - Supply voltage:575 V

CAPPRM:CRNASME - Component approval mechanical:CRN
(based on ASME)
MODEL:G15_16 - Model:G 15

FREQ:60HZ - Frequency:60 Hz
MOVOL:208230460V - Supply voltage:208-230-460 V

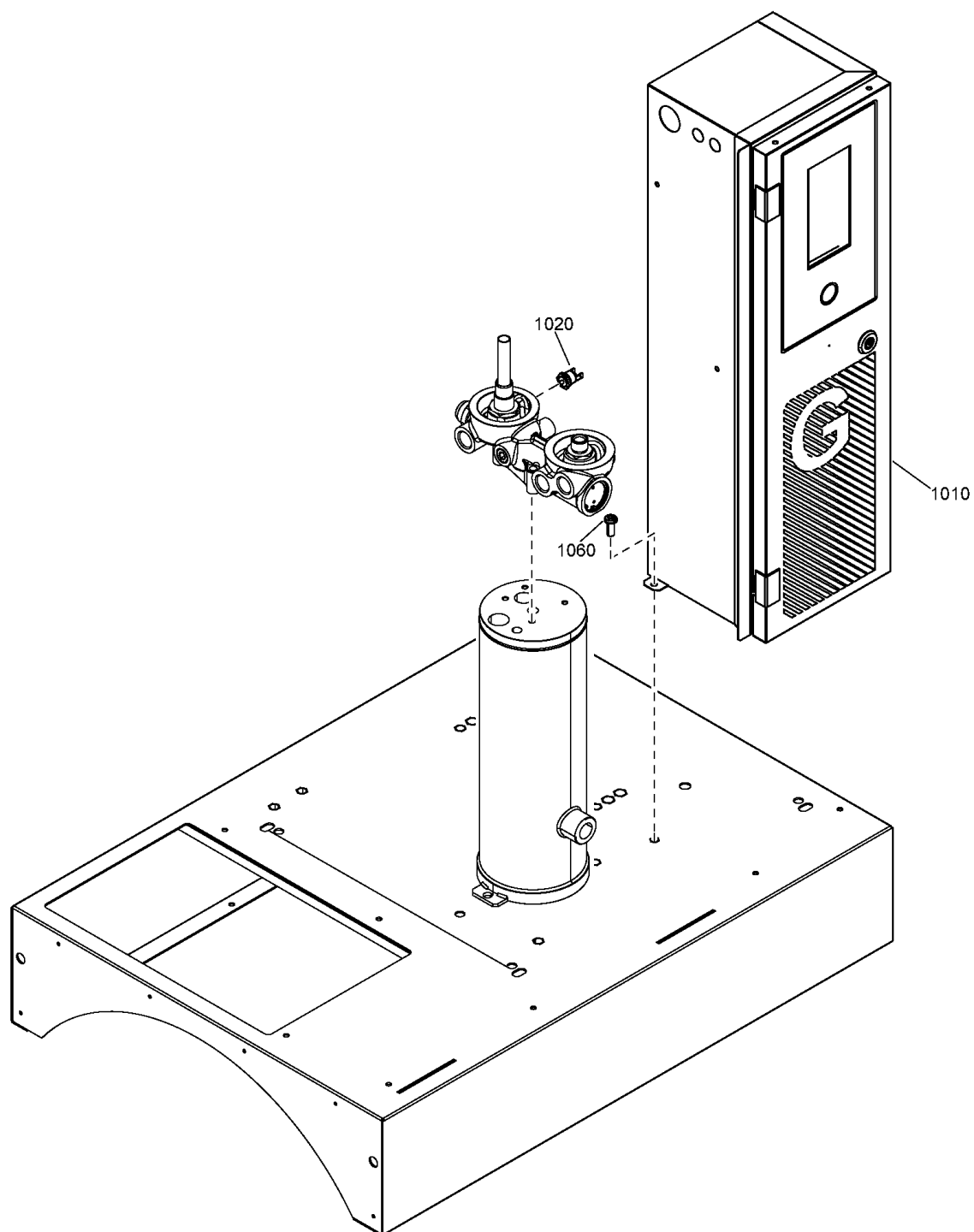

Ref	Part Number	Qty	Name	Validity
1010	-	1	CUBICLE	
1020	2204 1209 01	1	TEMPERATURE SWITCH	(20/05/2016 - ...) ((IDRY:Y + MOVOL:400VN , MOVOL:230V , MOVOL:400V , MOVOL:500V) + FREQ:50HZ , FREQ:60HZ + MOVOL:230V) + CAPPRE:IEC , (MOVOL:208230460V , MOVOL:575V) + CAPPRE:ULCUL + FREQ:60HZ
1060	0215 0003 91	2	SCREW	(07/10/2016 - ...) (((MOVOL:380V , MOVOL:460V) + FREQ:60HZ , (MOVOL:400V , MOVOL:500V) + FREQ:50HZ) + CAPPRE:IEC , (MOVOL:208230460V , MOVOL:575V) + CAPPRE:ULCUL + FREQ:60HZ) + IDRY:Y

Legend:

CAPPRE:IEC - Component approval electrical:IEC

FREQ:60HZ - Frequency:60 Hz

MOVOL:230V - Supply voltage:230 V

MOVOL:400VN - Supply voltage:400 V+N

MOVOL:575V - Supply voltage:575 V

CAPPRE:ULCUL - Component approval electrical:UL/cUL

IDRY:Y - Integrated dryer:Yes

MOVOL:380V - Supply voltage:380 V

MOVOL:460V - Supply voltage:460 V

FREQ:50HZ - Frequency:50 Hz

MOVOL:208230460V - Supply voltage:208-230-460 V

MOVOL:400V - Supply voltage:400 V

MOVOL:500V - Supply voltage:500 V

34 - Cubicle components G 7 - Pack - 230V IEC

(CAPPRM:ASME + FREQ:60HZ , CAPPRM:CE + FREQ:50HZ) + CAPPRE:IEC + IDRY:N + MODEL:G7_16 + MOVOL:230V

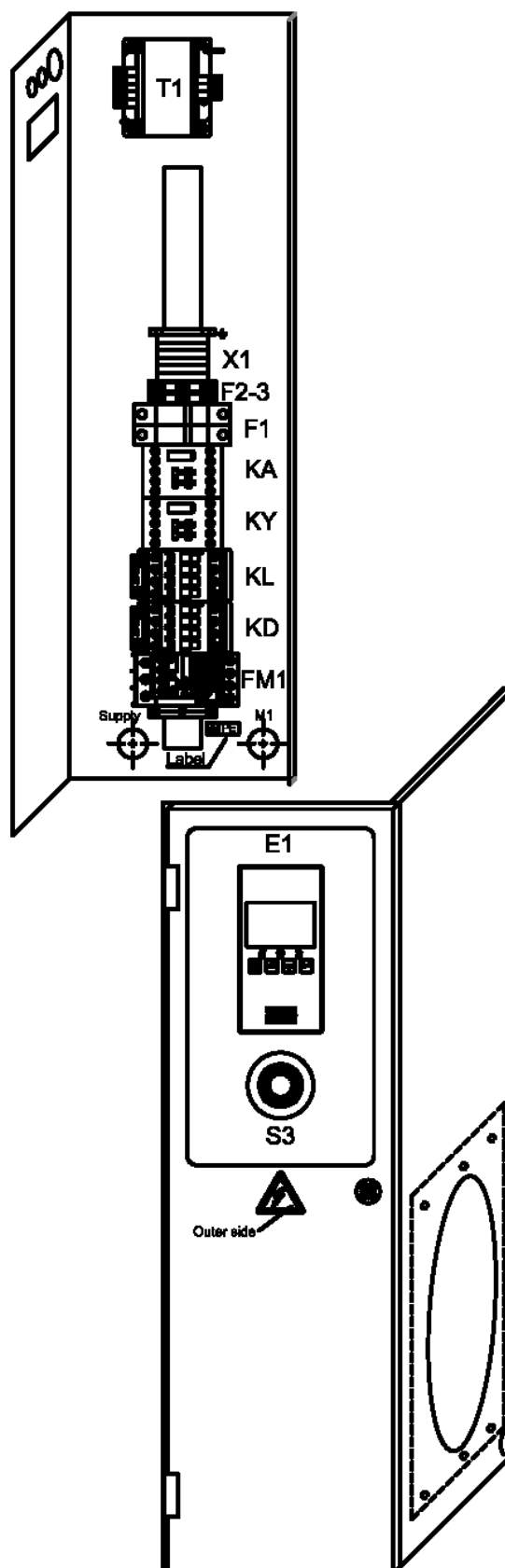

34 - Cubicle components G 7 - Pack - 230V IEC

(CAPPRM:ASME + FREQ:60HZ , CAPPRM:CE + FREQ:50HZ) + CAPPRE:IEC + IDRY:N + MODEL:G7_16 + MOVOL:230V

Ref	Part Number	Qty	Name	Validity	EL
	2205 0121 01	1	CUBICLE		
	1089 9602 29	1	CONTACTOR	(20/05/2016 - ...)	KL
	1089 9602 29	1	CONTACTOR	(20/05/2016 - ...)	KD
	1089 9602 14	1	AUX CONTACT	(20/05/2016 - ...)	-
	1089 9602 27	1	CONTACTOR	(20/05/2016 - ...)	KY
	1089 9512 56	1	OVERLOAD RELAY	(20/05/2016 - ...)	FM1
	1089 9512 51	1	MOUNTING KIT	(20/05/2016 - ...)	-
	1089 9554 67	1	CONTACTOR	(20/05/2016 - ...)	KA
	1089 9512 51	1	MOUNTING KIT	(29/08/2016 - ...)	-
	0698 5141 20	2	CABLE GLAND	(20/05/2016 - ...)	-
	0697 9809 51	2	LOCKNUT	(20/05/2016 - ...)	-
	0698 5141 20	1	CABLE GLAND	(20/05/2016 - ...)	-
	0697 9809 51	1	LOCKNUT	(20/05/2016 - ...)	-
	0698 5148 06	AR	SEAL	(20/05/2016 - ...)	-
	2200 7023 15	1	TRANSFORMER	(20/05/2016 - ...)	T1
	1619 2758 00	AR	SEAL GASKET	(29/08/2016 - ...)	-
	1088 1510 13	6	TERMINAL	(20/05/2016 - ...)	X1
	1088 1515 16	1	TERMINAL	(20/05/2016 - ...)	X1
	1088 1510 10	1	EARTH TERMINAL	(20/05/2016 - ...)	X1
	1088 1510 14	1	TERMINAL	(20/05/2016 - ...)	X1
	1088 1510 17	2	JUMPER	(20/05/2016 - ...)	X1
	1089 9513 34	1	EMERGENCY STOP PUSH BUTTON	(20/05/2016 - ...)	S3
	1089 9513 30	2	CONTACTOR	(20/05/2016 - ...)	-
	1089 9513 28	1	HOLDER	(20/05/2016 - ...)	-
	1089 0716 04	1	TERMINAL	(20/05/2016 - ...)	E1
	1089 0716 10	1	TERMINAL BLOCK	(20/05/2016 - ...)	E1
	2204 1351 01	1	CONTROLLER		E1
	1089 0612 23	2	FUSE 2A	(20/05/2016 - ...)	F1
	1089 9594 02	1	FUSE HOLDER 32A	(20/05/2016 - ...)	-
	1089 9037 20	1	FUSE 4A	(20/05/2016 - ...)	F3
	1089 9037 19	1	FUSE 1A	(20/05/2016 - ...)	F2
	1089 0506 16	1	FUSE HOLDER	(20/05/2016 - ...)	-
	1089 0506 16	1	FUSE HOLDER	(20/05/2016 - ...)	-
	1088 0021 20	1	WIRED CONNECTOR	(20/05/2016 - ...)	TT11
	2204 1039 00	1	PRESSURE SENSOR	(20/05/2016 - ...)	PT20
	1088 0021 59	1	CONNECTOR FEMALE	(20/05/2016 - ...)	PT20
	1088 0021 60	3	WIRE SEAL	(20/05/2016 - ...)	PT20
	1088 0021 61	3	TERMINAL PIN	(20/05/2016 - ...)	PT20
	2204 1407 00	1	FITTING	(20/05/2016 - ...)	PT20
	0348 0101 13	1	CABLE TIE	(20/05/2016 - ...)	PT20
	0348 0110 03	1	ANCHOR PLATE	(20/05/2016 - ...)	PT20
	2204 1411 00	1	CUBICLE BACK PANEL	(20/05/2016 - ...)	-
	2204 1426 05	1	RIGHT PANEL	(20/05/2016 - ...)	-
	2204 1431 05	1	MOTOR COVER	(20/05/2016 - ...)	-
	2204 1409 85	1	CUBICLE DOOR	(20/05/2016 - ...)	-
	2202 7222 01	2	HINGE	(20/05/2016 - ...)	-
	2202 8808 00	1	LOCK BOX	(20/05/2016 - ...)	-
	2202 2512 59	1	DRAW LATCH	(20/05/2016 - ...)	-
	1089 9154 02	1	KEY	(20/05/2016 - ...)	-
	2202 7054 00	AR	PROFILE	(20/05/2016 - ...)	-

Legend:

CAPPRE:IEC - Component approval electrical:IEC
 FREQ:50HZ - Frequency:50 Hz
 MODEL:G7_16 - Model:G 7

CAPPRM:ASME - Component approval mechanical:ASME
 FREQ:60HZ - Frequency:60 Hz
 MOVOL:230V - Supply voltage:230 V

CAPPRM:CE - Component approval mechanical:CE
 IDRY:N - Integrated dryer:No

34 - Cubicle components G 7 - Pack - 230V IEC

(CAPPRM:ASME + FREQ:60HZ , CAPPRM:CE + FREQ:50HZ) + CAPPRE:IEC + IDRY:N + MODEL:G7_16 + MOVOL:230V

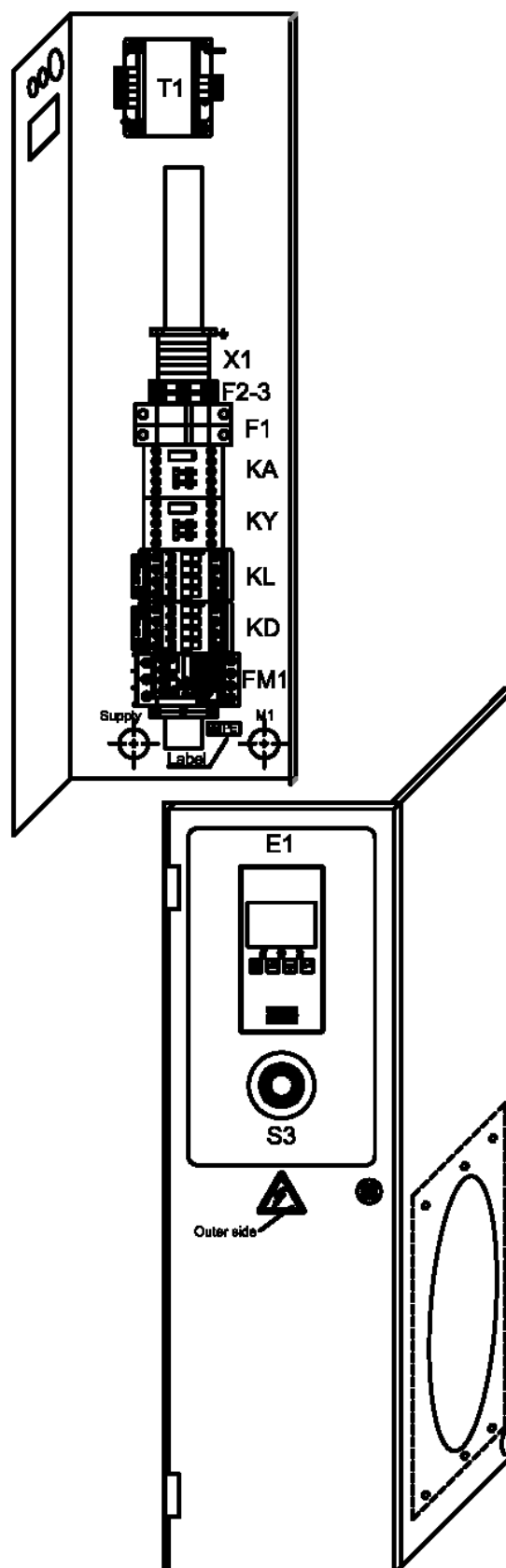

34 - Cubicle components G 7 - Pack - 230V IEC

(CAPPRM:ASME + FREQ:60HZ , CAPPRM:CE + FREQ:50HZ) + CAPPRE:IEC + IDRY:N + MODEL:G7_16 + MOVOL:230V

Atlas Copco

Ref	Part Number	Qty	Name	Validity	EL
	0216 1207 00	2	SCREW	(20/05/2016 - ...)	-
	0348 0102 12	2	CABLE TIE	(29/08/2016 - 16/01/2017)	-
	0348 0102 12	1	CABLE TIE	(20/05/2016 - 28/08/2016)	-
	0348 0102 12	5	CABLE TIE	(17/01/2017 - ...)	-
	1088 1001 02	1	WARNING MARK	(20/05/2016 - ...)	-
	1089 0506 35	1	TERMINAL	(20/05/2016 - ...)	-
	2205 0121 00	2	SERVICE DIAGRAM	(20/05/2016 - ...)	-
	1088 0031 51	1	TERMINAL	(29/08/2016 - ...)	-
	2204 1351 01	1	BASE CONTROLLER	(12/01/2017 - ...)	-
	2204 1227 51	1	SINGLE LINE LABEL ELECT. RATES	(17/01/2017 - ...)	-

Legend:

CAPPRE:IEC - Component approval electrical:IEC

FREQ:50HZ - Frequency:50 Hz

MODEL:G7_16 - Model:G 7

CAPPRM:ASME - Component approval mechanical:ASME

FREQ:60HZ - Frequency:60 Hz

MOVOL:230V - Supply voltage:230 V

CAPPRM:CE - Component approval mechanical:CE

IDRY:N - Integrated dryer:No

35 - Cubicle components G 11 - Pack - 230V IEC

(CAPPRM:ASME + FREQ:60HZ , CAPPRM:CE + FREQ:50HZ) + CAPPRE:IEC + IDRY:N + MODEL:G11_16 + MOVOL:230V

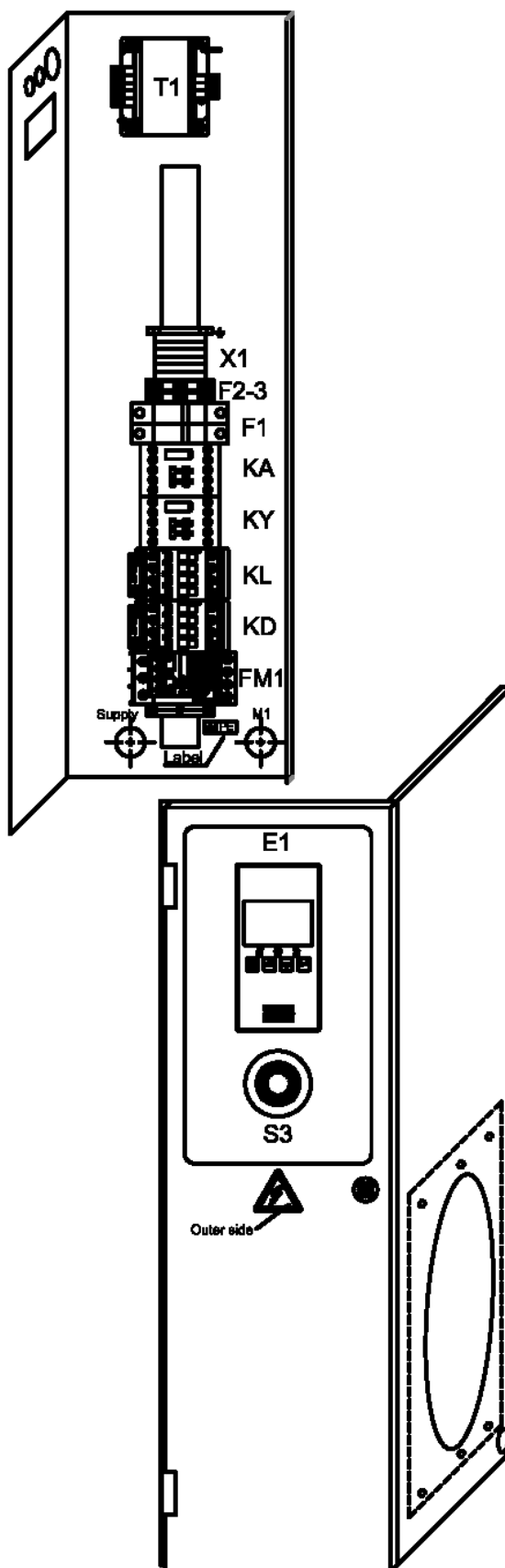

35 - Cubicle components G 11 - Pack - 230V IEC

(CAPPRM:ASME + FREQ:60HZ , CAPPRM:CE + FREQ:50HZ) + CAPPRE:IEC + IDRY:N + MODEL:G11_16 + MOVOL:230V

Ref	Part Number	Qty	Name	Validity	EL
	2205 0121 02	1	CUBICLE		
	1089 9602 37	1	CONTACTOR	(20/05/2016 - ...)	KL
	1089 9602 37	1	CONTACTOR	(20/05/2016 - ...)	KD
	1089 9602 14	1	AUX CONTACT	(20/05/2016 - ...)	-
	1089 9602 29	1	CONTACTOR	(20/05/2016 - ...)	KY
	1089 9602 14	1	AUX CONTACT	(20/05/2016 - ...)	-
	1089 9512 58	1	RELAY OVERLOAD	(20/05/2016 - ...)	FM1
	1089 9512 51	1	MOUNTING KIT	(20/05/2016 - ...)	-
	1089 9554 67	1	CONTACTOR	(20/05/2016 - ...)	KA
	1089 9512 51	1	MOUNTING KIT	(29/08/2016 - ...)	-
	0698 5141 20	2	CABLE GLAND	(20/05/2016 - ...)	-
	0697 9809 51	2	LOCKNUT	(20/05/2016 - ...)	-
	0698 5141 20	1	CABLE GLAND	(20/05/2016 - ...)	-
	0697 9809 51	1	LOCKNUT	(20/05/2016 - ...)	-
	0698 5148 06	AR	SEAL	(20/05/2016 - ...)	-
	2200 7023 15	1	TRANSFORMER	(20/05/2016 - ...)	T1
	1088 1510 13	6	TERMINAL	(20/05/2016 - ...)	X1
	1088 1515 16	1	TERMINAL	(20/05/2016 - ...)	X1
	1088 1510 10	1	EARTH TERMINAL	(20/05/2016 - ...)	X1
	1088 1510 14	1	TERMINAL	(20/05/2016 - ...)	X1
	1088 1510 17	2	JUMPER	(20/05/2016 - ...)	X1
	1089 9513 34	1	PUSH BUTTON	(20/05/2016 - ...)	S3
	1089 9513 30	2	CONTACTOR	(20/05/2016 - ...)	-
	1089 9513 28	1	HOLDER	(20/05/2016 - ...)	-
	1089 0716 04	1	TERMINAL	(20/05/2016 - ...)	E1
	1089 0716 10	1	TERMINAL BLOCK	(20/05/2016 - ...)	E1
	2204 1351 01	1	CONTROLLER		E1
	1089 0612 23	2	FUSE 2A	(20/05/2016 - ...)	F1
	1089 9594 02	1	FUSE HOLDER 32A	(20/05/2016 - ...)	-
	1089 9037 20	1	FUSE 4A	(20/05/2016 - ...)	F3
	1089 9037 19	1	FUSE 1A	(20/05/2016 - ...)	F2
	1089 0506 16	1	FUSE HOLDER	(20/05/2016 - ...)	-
	1089 0506 16	1	FUSE HOLDER	(20/05/2016 - ...)	-
	1088 0021 20	1	WIRED CONNECTOR	(20/05/2016 - ...)	TT11
	2204 1039 00	1	PRESSURE SENSOR	(20/05/2016 - ...)	PT20
	1088 0021 59	1	CONNECTOR FEMALE	(20/05/2016 - ...)	PT20
	1088 0021 60	3	WIRE SEAL	(20/05/2016 - ...)	PT20
	1088 0021 61	3	TERMINAL PIN	(20/05/2016 - ...)	PT20
	2204 1407 00	1	FITTING	(20/05/2016 - ...)	PT20
	0348 0101 13	1	CABLE TIE	(20/05/2016 - ...)	PT20
	0348 0110 03	1	ANCHOR PLATE	(20/05/2016 - ...)	PT20
	2204 1411 00	1	CUBICLE BAC KPANEL	(20/05/2016 - ...)	-
	2204 1426 05	1	PANEL	(20/05/2016 - ...)	-
	2204 1332 05	1	COVER	(20/05/2016 - ...)	-
	2204 1409 85	1	CUBICLE DOOR	(20/05/2016 - ...)	-
	2202 7222 01	2	HINGE	(20/05/2016 - ...)	-
	2202 8808 00	1	LOCK BOX	(20/05/2016 - ...)	-
	2202 2512 59	1	DRAW LATCH	(20/05/2016 - ...)	-
	1089 9154 02	1	KEY	(20/05/2016 - ...)	-
	2202 7054 00	AR	PROFILE	(20/05/2016 - ...)	-

Legend:

CAPPRE:IEC - Component approval electrical:IEC
 FREQ:50HZ - Frequency:50 Hz
 MODEL:G11_16 - Model:G 11

CAPPRM:ASME - Component approval mechanical:ASME
 FREQ:60HZ - Frequency:60 Hz
 MOVOL:230V - Supply voltage:230 V

CAPPRM:CE - Component approval mechanical:CE
 IDRY:N - Integrated dryer:No

35 - Cubicle components G 11 - Pack - 230V IEC

(CAPPRM:ASME + FREQ:60HZ , CAPPRM:CE + FREQ:50HZ) + CAPPRE:IEC + IDRY:N + MODEL:G11_16 + MOVOL:230V

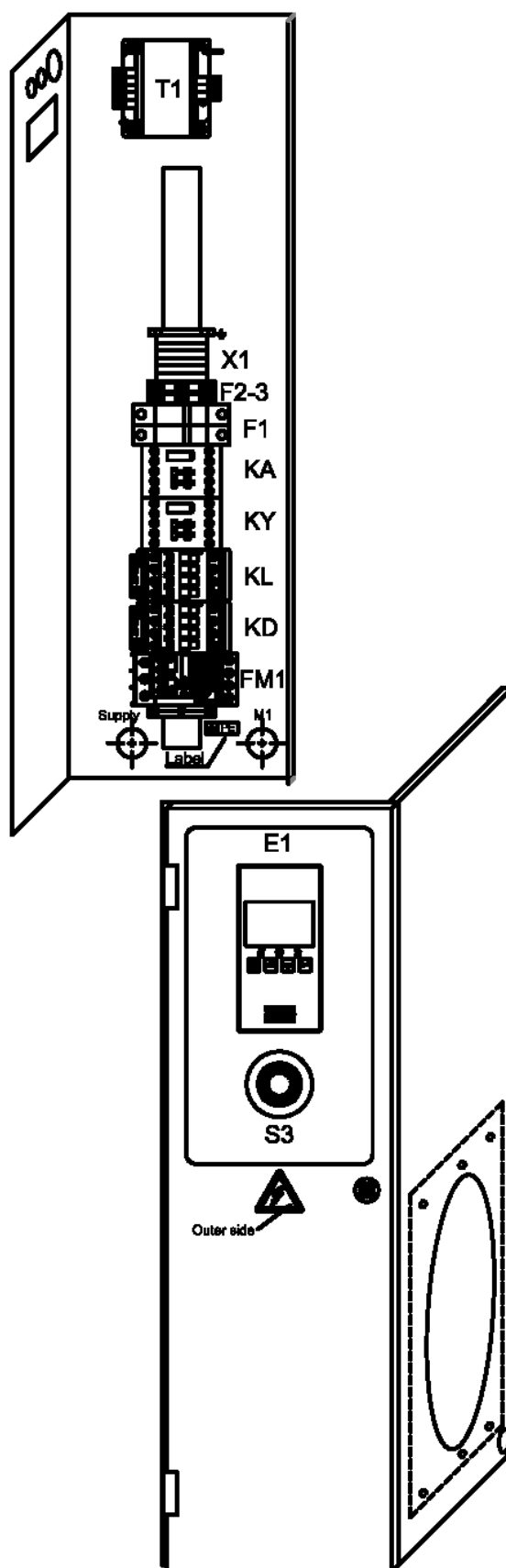

35 - Cubicle components G 11 - Pack - 230V IEC

(CAPPRM:ASME + FREQ:60HZ , CAPPRM:CE + FREQ:50HZ) + CAPPRE:IEC + IDRY:N + MODEL:G11_16 + MOVOL:230V

Atlas Copco

Ref	Part Number	Qty	Name	Validity	EL
	0216 1207 00	2	SCREW	(20/05/2016 - ...)	-
	0348 0102 12	2	CABLE TIE	(29/08/2016 - 16/01/2017)	-
	0348 0102 12	5	CABLE TIE	(17/01/2017 - ...)	-
	0348 0102 12	1	CABLE TIE	(20/05/2016 - 28/08/2016)	-
	1088 1001 02	1	WARNING MARK	(20/05/2016 - ...)	-
	1089 0506 35	1	TERMINAL	(20/05/2016 - ...)	-
	2205 0121 00	2	SERVICE DIAGRAM	(20/05/2016 - ...)	-
	1088 0031 51	1	TERMINAL	(29/08/2016 - ...)	-
	2204 1351 01	1	BASE CONTROLLER	(12/01/2017 - ...)	-
	2204 1227 51	1	SINGLE LINE LABEL ELECT. RATES	(17/01/2017 - ...)	-

Legend:

CAPPRE:IEC - Component approval electrical:IEC

FREQ:50HZ - Frequency:50 Hz

MODEL:G11_16 - Model:G 11

CAPPRM:ASME - Component approval mechanical:ASME

FREQ:60HZ - Frequency:60 Hz

MOVOL:230V - Supply voltage:230 V

CAPPRM:CE - Component approval mechanical:CE

IDRY:N - Integrated dryer:No

36 - Cubicle components G 15 - Pack - 230V IEC

(CAPPRM:ASME + FREQ:60HZ , CAPPRM:CE + FREQ:50HZ) + CAPPRE:IEC + IDRY:N + MODEL:G15_16 + MOVOL:230V

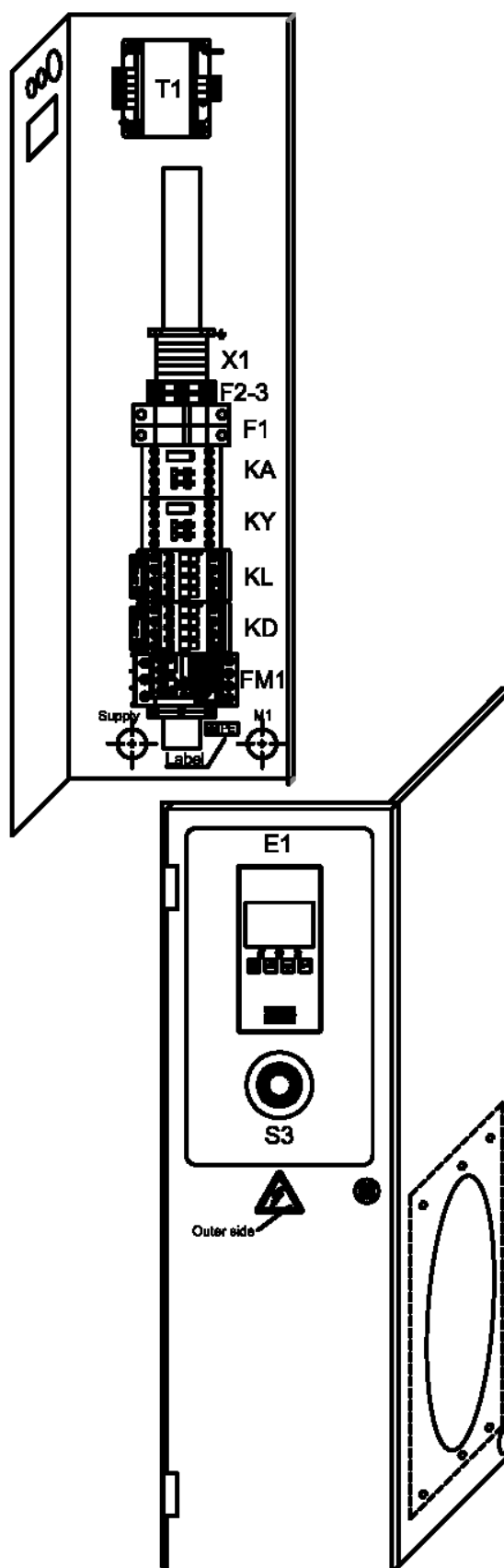

36 - Cubicle components G 15 - Pack - 230V IEC

(CAPPRM:ASME + FREQ:60HZ , CAPPRM:CE + FREQ:50HZ) + CAPPRE:IEC + IDRY:N + MODEL:G15_16 + MOVOL:230V

Ref	Part Number	Qty	Name	Validity	EL
	2205 0121 03	1	CUBICLE		
	1089 9602 37	1	CONTACTOR	(20/05/2016 - ...)	KL
	1089 9602 37	1	CONTACTOR	(20/05/2016 - ...)	KD
	1089 9602 14	1	AUX CONTACT	(20/05/2016 - ...)	-
	1089 9602 29	1	CONTACTOR	(20/05/2016 - ...)	KY
	1089 9602 14	1	AUX CONTACT	(20/05/2016 - ...)	-
	1089 9512 86	1	OVERLOAD RELAY	(20/05/2016 - ...)	FM1
	1089 9512 51	1	MOUNTING KIT	(20/05/2016 - ...)	-
	1089 9554 67	1	CONTACTOR	(20/05/2016 - ...)	KA
	1089 9512 51	1	MOUNTING KIT	(29/08/2016 - ...)	-
	0698 5141 20	2	CABLE GLAND	(20/05/2016 - ...)	-
	0697 9809 51	2	LOCKNUT	(20/05/2016 - ...)	-
	0698 5141 20	1	CABLE GLAND	(20/05/2016 - ...)	-
	0697 9809 51	1	LOCKNUT	(20/05/2016 - ...)	-
	0698 5148 06	AR	SEAL	(20/05/2016 - ...)	-
	2200 7023 15	1	TRANSFORMER	(20/05/2016 - ...)	T1
	1619 2758 00	AR	SEAL GASKET	(29/08/2016 - ...)	-
	1088 1510 13	6	TERMINAL	(20/05/2016 - ...)	X1
	1088 1515 16	1	TERMINAL	(20/05/2016 - ...)	X1
	1088 1510 10	1	EARTH TERMINAL	(20/05/2016 - ...)	X1
	1088 1510 14	1	TERMINAL	(20/05/2016 - ...)	X1
	1088 1510 17	2	JUMPER	(20/05/2016 - ...)	X1
	1089 9513 34	1	PUSH BUTTON	(20/05/2016 - ...)	S3
	1089 9513 30	2	CONTACTOR	(20/05/2016 - ...)	-
	1089 9513 28	1	HOLDER	(20/05/2016 - ...)	-
	1089 0716 04	1	TERMINAL	(20/05/2016 - ...)	E1
	1089 0716 10	1	TERMINAL BLOCK	(20/05/2016 - ...)	E1
	2204 1351 01	1	CONTROLLER		E1
	1089 0612 23	2	FUSE 2A	(20/05/2016 - ...)	F1
	1089 9594 02	1	FUSE HOLDER 32A	(20/05/2016 - ...)	-
	1089 9037 20	1	FUSE 4A	(20/05/2016 - ...)	F3
	1089 9037 19	1	FUSE 1A	(20/05/2016 - ...)	F2
	1089 0506 16	1	FUSE HOLDER	(20/05/2016 - ...)	-
	1089 0506 16	1	FUSE HOLDER	(20/05/2016 - ...)	-
	1088 0021 20	1	WIRED CONNECTOR	(20/05/2016 - ...)	TT11
	2204 1039 00	1	PRESSURE SENSOR	(20/05/2016 - ...)	PT20
	1088 0021 59	1	CONNECTOR FEMALE	(20/05/2016 - ...)	PT20
	1088 0021 60	3	WIRE SEAL	(20/05/2016 - ...)	PT20
	1088 0021 61	3	TERMINAL PIN	(20/05/2016 - ...)	PT20
	2204 1407 00	1	FITTING	(20/05/2016 - ...)	PT20
	0348 0101 13	1	CABLE TIE	(20/05/2016 - ...)	PT20
	0348 0110 03	1	ANCHOR PLATE	(20/05/2016 - ...)	PT20
	2204 1411 00	1	BACK PANEL	(20/05/2016 - ...)	-
	2204 1426 05	1	RIGHT PANEL	(20/05/2016 - ...)	-
	2204 1332 05	1	COVER	(20/05/2016 - ...)	-
	2204 1409 85	1	CUBICLE DOOR	(20/05/2016 - ...)	-
	2202 7222 01	2	HINGE	(20/05/2016 - ...)	-
	2202 8808 00	1	LOCK BOX	(20/05/2016 - ...)	-
	2202 2512 59	1	DRAW LATCH	(20/05/2016 - ...)	-
	1089 9154 02	1	KEY	(20/05/2016 - ...)	-

Legend:

CAPPRE:IEC - Component approval electrical:IEC
 FREQ:50HZ - Frequency:50 Hz
 MODEL:G15_16 - Model:G 15

CAPPRM:ASME - Component approval mechanical:ASME
 FREQ:60HZ - Frequency:60 Hz
 MOVOL:230V - Supply voltage:230 V

CAPPRM:CE - Component approval mechanical:CE
 IDRY:N - Integrated dryer:No

36 - Cubicle components G 15 - Pack - 230V IEC

(CAPPRM:ASME + FREQ:60HZ , CAPPRM:CE + FREQ:50HZ) + CAPPRE:IEC + IDRY:N + MODEL:G15_16 + MOVOL:230V

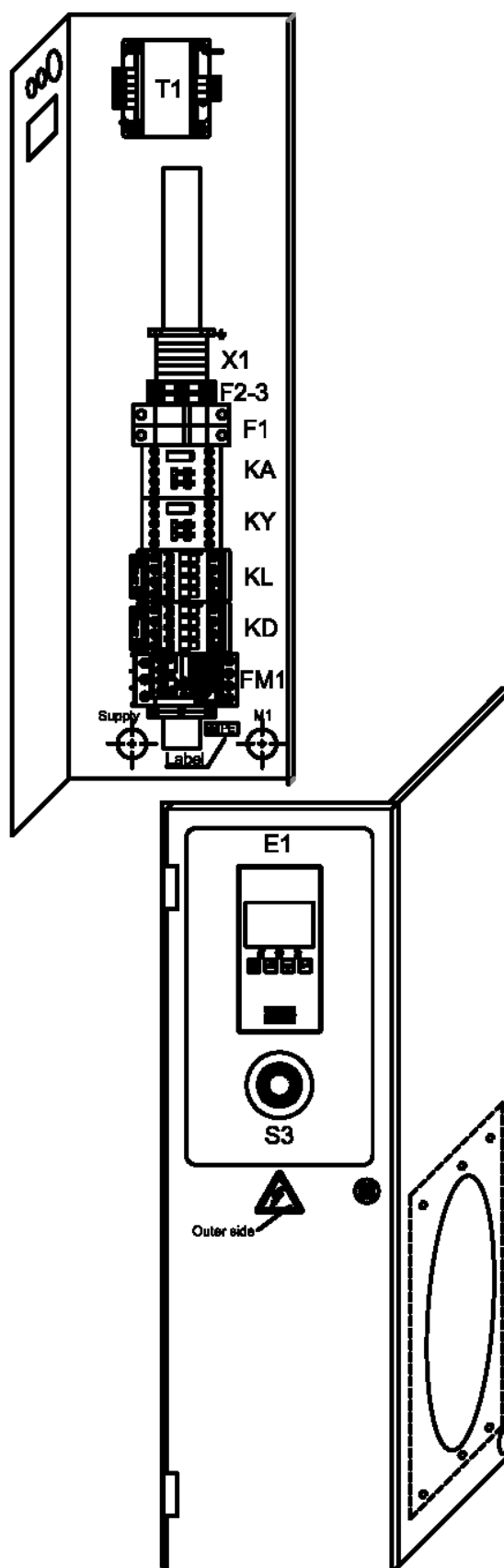

36 - Cubicle components G 15 - Pack - 230V IEC

(CAPPRM:ASME + FREQ:60HZ , CAPPRM:CE + FREQ:50HZ) + CAPPRE:IEC + IDRY:N + MODEL:G15_16 + MOVOL:230V

Atlas Copco

Ref	Part Number	Qty	Name	Validity	EL
	2202 7054 00	AR	PROFILE	(20/05/2016 - ...)	-
	0216 1207 00	2	SCREW	(20/05/2016 - ...)	-
	0348 0102 12	1	CABLE TIE	(20/05/2016 - 28/08/2016)	-
	0348 0102 12	2	CABLE TIE	(29/08/2016 - 16/01/2017)	-
	0348 0102 12	5	CABLE TIE	(17/01/2017 - ...)	-
	1088 1001 02	1	WARNING MARK	(20/05/2016 - ...)	-
	1089 0506 35	1	TERMINAL	(20/05/2016 - ...)	-
	2205 0121 00	2	SERVICE DIAGRAM	(20/05/2016 - ...)	-
	1088 0031 51	1	TERMINAL	(29/08/2016 - ...)	-
	2204 1351 01	1	BASE CONTROLLER	(12/01/2017 - ...)	-
	2204 1227 51	1	SINGLE LINE LABEL ELECT. RATES	(17/01/2017 - ...)	-

Legend:

CAPPRE:IEC - Component approval electrical:IEC
FREQ:50HZ - Frequency:50 Hz
MODEL:G15_16 - Model:G 15

CAPPRM:ASME - Component approval mechanical:ASME
FREQ:60HZ - Frequency:60 Hz
MOVOL:230V - Supply voltage:230 V

CAPPRM:CE - Component approval mechanical:CE
IDRY:N - Integrated dryer:No

37 - Cubicle components G 7 - Full-Feature - 230V IEC

(CAPPRM:ASME + FREQ:60HZ , CAPPRM:CE + FREQ:50HZ) + CAPPRE:IEC + IDRY:Y + MODEL:G7_16 + MOVOL:230V

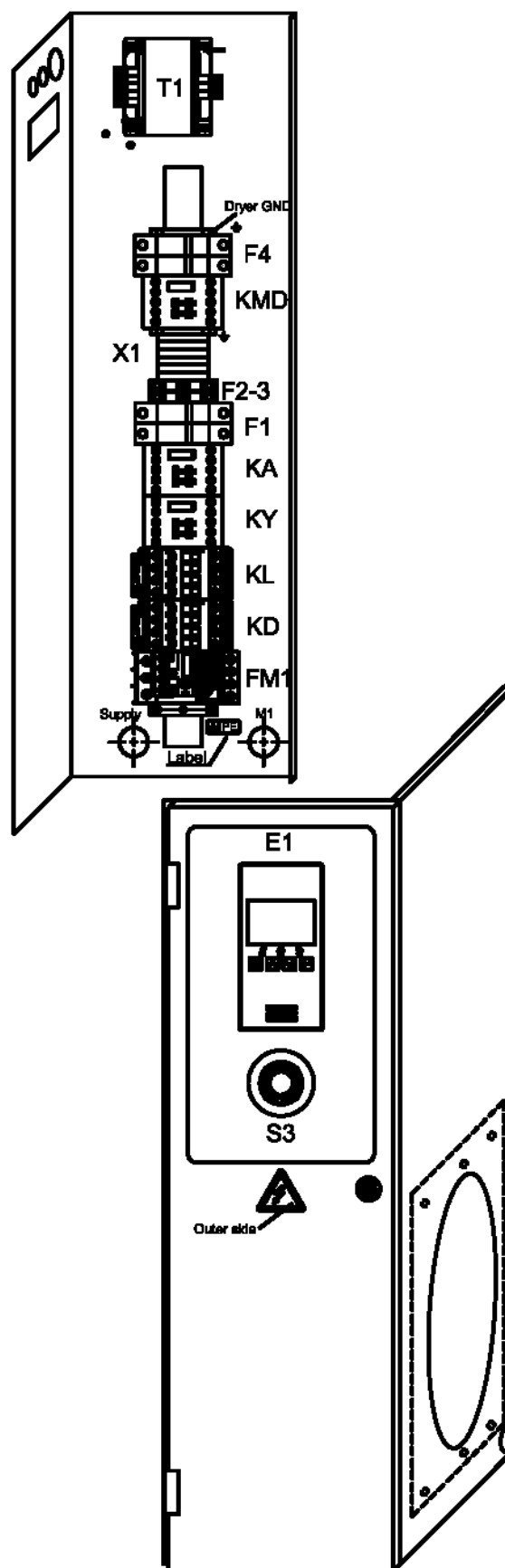

37 - Cubicle components G 7 - Full-Feature - 230V IEC

(CAPPRM:ASME + FREQ:60HZ , CAPPRM:CE + FREQ:50HZ) + CAPPRE:IEC + IDRY:Y + MODEL:G7_16 + MOVOL:230V

Ref	Part Number	Qty	Name	Validity	EL
	2205 0121 61	1	CUBICLE		
	1089 9602 29	1	CONTACTOR	(20/05/2016 - ...)	KL
	1089 9602 29	1	CONTACTOR	(20/05/2016 - ...)	KD
	1089 9602 14	1	AUX CONTACT	(20/05/2016 - ...)	-
	1089 9602 27	1	CONTACTOR	(20/05/2016 - ...)	KY
	1089 9512 56	1	OVERLOAD RELAY	(20/05/2016 - ...)	FM1
	1089 9512 51	1	MOUNTING KIT	(20/05/2016 - ...)	-
	1089 9554 67	1	CONTACTOR	(20/05/2016 - ...)	KA
	1089 9512 51	1	MOUNTING KIT	(29/08/2016 - ...)	-
	1089 9602 19	1	CONTACTOR	(20/05/2016 - ...)	KMD
	0698 5141 27	2	CABLE GLAND	(20/05/2016 - ...)	-
	0697 9809 51	2	LOCKNUT	(20/05/2016 - ...)	-
	0698 5141 20	1	CABLE GLAND	(20/05/2016 - ...)	-
	0697 9809 51	1	LOCKNUT	(20/05/2016 - ...)	-
	0698 5148 06	AR	SEAL	(20/05/2016 - ...)	-
	0698 5141 21	1	CABLE GLAND	(20/05/2016 - ...)	-
	0697 9809 53	1	LOCKNUT	(20/05/2016 - ...)	-
	2200 7023 15	1	TRANSFORMER	(20/05/2016 - ...)	T1
	1619 2758 00	AR	SEAL GASKET	(29/08/2016 - ...)	-
	1088 1510 13	6	TERMINAL	(20/05/2016 - ...)	X1
	1088 1515 16	1	TERMINAL	(20/05/2016 - ...)	X1
	1088 1510 10	2	EARTH TERMINAL	(20/05/2016 - ...)	X1
	1088 1510 14	1	TERMINAL	(20/05/2016 - ...)	X1
	1088 1510 17	2	JUMPER	(20/05/2016 - ...)	X1
	1089 9513 34	1	PUSH BUTTON	(20/05/2016 - ...)	S3
	1089 9513 30	2	CONTACTOR	(20/05/2016 - ...)	-
	1089 9513 28	1	HOLDER	(20/05/2016 - ...)	-
	1089 0716 04	1	TERMINAL	(20/05/2016 - ...)	-
	1089 0716 10	1	TERMINAL BLOCK	(20/05/2016 - ...)	-
	2204 1351 01	1	CONTROLLER		E1
	1089 0612 23	2	FUSE 2A	(20/05/2016 - ...)	F1
	1089 9594 02	1	FUSE HOLDER 32A	(20/05/2016 - ...)	-
	1089 9037 20	1	FUSE 4A	(20/05/2016 - ...)	F3
	1089 9037 19	1	FUSE 1A	(20/05/2016 - ...)	F2
	1089 0612 25	2	FUSE 6A	(20/05/2016 - ...)	F4
	1089 9594 02	1	FUSE HOLDER 32A	(20/05/2016 - ...)	-
	1089 0506 16	1	FUSE HOLDER	(20/05/2016 - ...)	-
	1089 0506 16	1	FUSE HOLDER	(20/05/2016 - ...)	-
	1088 0021 20	1	WIRED CONNECTOR	(20/05/2016 - ...)	TT11
	2204 1039 00	1	PRESSURE SENSOR	(20/05/2016 - ...)	PT20
	1088 0021 59	1	CONNECTOR FEMALE	(20/05/2016 - ...)	PT20
	1088 0021 60	3	WIRE SEAL	(20/05/2016 - ...)	PT20
	1088 0021 61	3	TERMINAL PIN	(20/05/2016 - ...)	PT20
	2204 1407 00	1	FITTING	(20/05/2016 - ...)	PT20
	0348 0101 13	1	CABLE TIE	(20/05/2016 - ...)	PT20
	0348 0110 03	1	ANCHOR PLATE	(20/05/2016 - ...)	PT20
	2204 1411 00	1	BACK PANEL	(20/05/2016 - ...)	-
	2204 1406 05	1	RIGHT PANEL	(20/05/2016 - ...)	-
	2204 1431 05	1	PLATE	(20/05/2016 - ...)	-
	2204 1409 85	1	CUBICLE DOOR	(20/05/2016 - ...)	-

Legend:

CAPPRE:IEC - Component approval electrical:IEC
 FREQ:50HZ - Frequency:50 Hz
 MODEL:G7_16 - Model:G 7

CAPPRM:ASME - Component approval mechanical:ASME
 FREQ:60HZ - Frequency:60 Hz
 MOVOL:230V - Supply voltage:230 V

CAPPRM:CE - Component approval mechanical:CE
 IDRY:Y - Integrated dryer:Yes

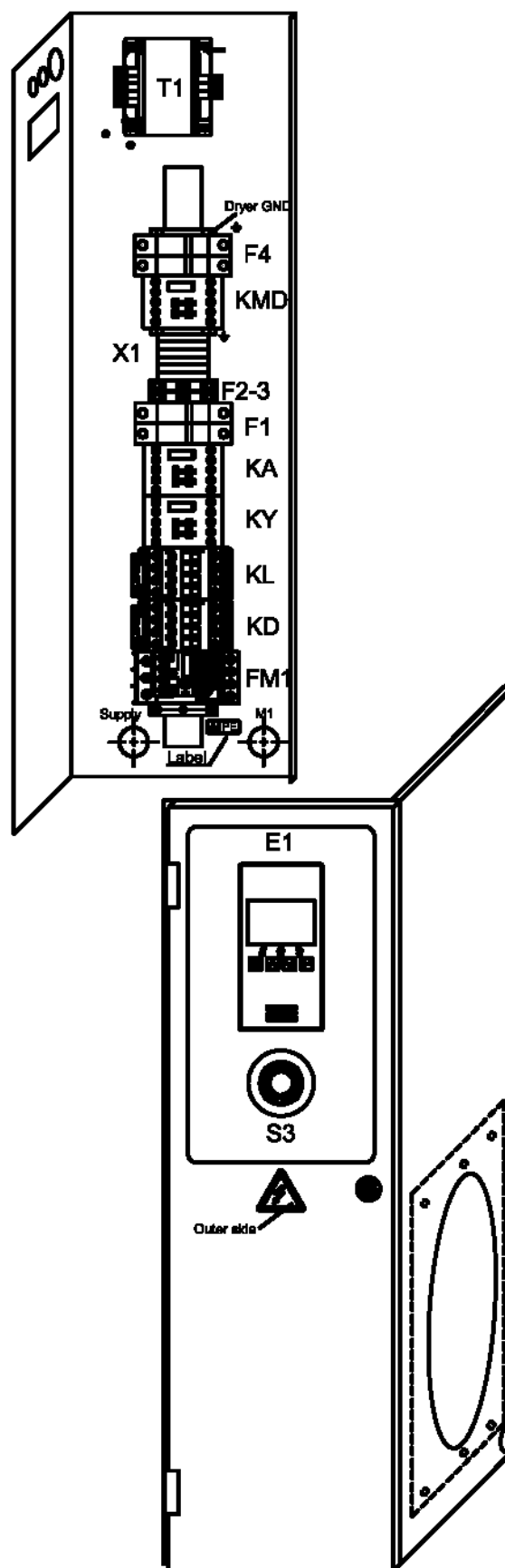

37 - Cubicle components G 7 - Full-Feature - 230V IEC

(CAPPRM:ASME + FREQ:60HZ , CAPPRM:CE + FREQ:50HZ) + CAPPRE:IEC + IDRY:Y + MODEL:G7_16 + MOVOL:230V



Ref	Part Number	Qty	Name	Validity	EL
	2202 7222 01	2	HINGE	(20/05/2016 - ...)	-
	2202 8808 00	1	LOCK BOX	(20/05/2016 - ...)	-
	2202 2512 59	1	DRAW LATCH	(20/05/2016 - ...)	-
	1089 9154 02	1	KEY	(20/05/2016 - ...)	-
	2202 7054 00	AR	PROFILE	(20/05/2016 - ...)	-
	0216 1207 00	2	SCREW	(20/05/2016 - ...)	-
	0348 0102 12	5	CABLE TIE	(17/01/2017 - ...)	-
	0348 0102 12	1	CABLE TIE	(20/05/2016 - 28/08/2016)	-
	0348 0102 12	2	CABLE TIE	(29/08/2016 - 16/01/2017)	-
	1088 0803 26	1	GROMMET	(14/10/2016 - ...)	-
	1088 1001 02	1	WARNING MARK	(20/05/2016 - 13/10/2016)	-
	1089 0506 35	1	TERMINAL	(20/05/2016 - ...)	-
	2205 0121 00	2	SERVICE DIAGRAM	(20/05/2016 - ...)	-
	1088 0031 51	1	TERMINAL	(29/08/2016 - ...)	-
	2204 1351 01	1	BASE CONTROLLER	(12/01/2017 - ...)	-
	2204 1227 51	1	LABEL	(17/01/2017 - ...)	-

Legend:

CAPPRE:IEC - Component approval electrical:IEC
FREQ:50HZ - Frequency:50 Hz
MODEL:G7_16 - Model:G 7

CAPPRM:ASME - Component approval mechanical:ASME
FREQ:60HZ - Frequency:60 Hz
MOVOL:230V - Supply voltage:230 V

CAPPRM:CE - Component approval mechanical:CE
IDRY:Y - Integrated dryer:Yes

38 - Cubicle components G 11 - Full-Feature - 230V IEC

(CAPPRM:ASME + FREQ:60HZ , CAPPRM:CE + FREQ:50HZ) + CAPPRE:IEC + IDRY:Y + MODEL:G11_16 + MOVOL:230V

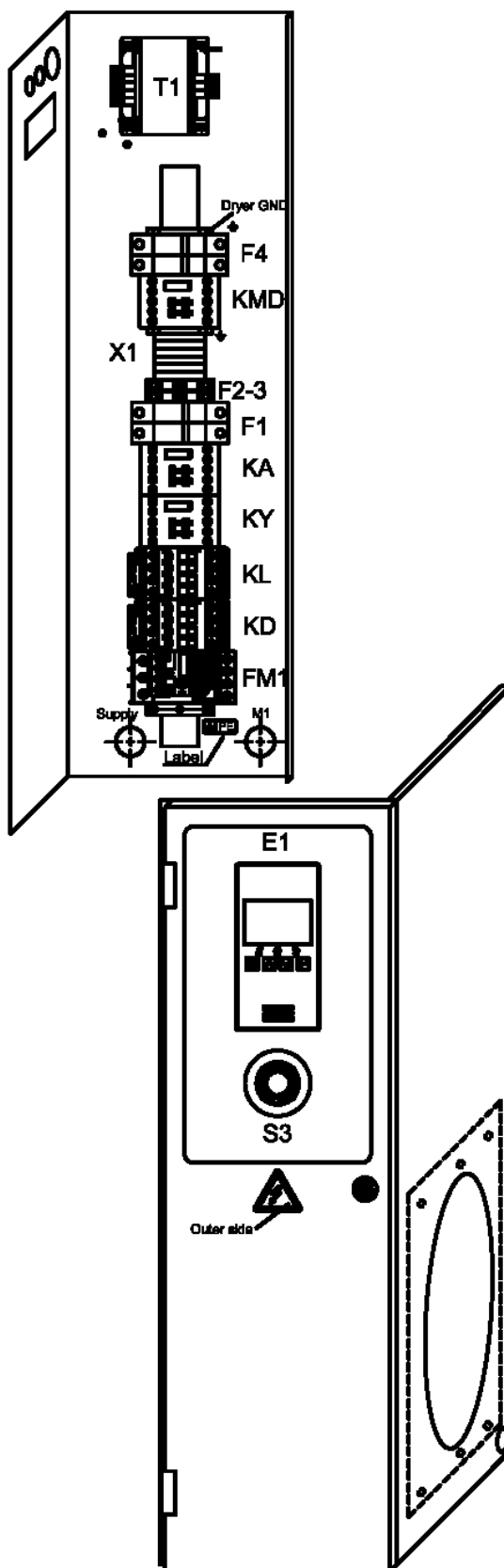

38 - Cubicle components G 11 - Full-Feature - 230V IEC

(CAPPRM:ASME + FREQ:60HZ , CAPPRM:CE + FREQ:50HZ) + CAPPRE:IEC + IDRY:Y + MODEL:G11_16 + MOVOL:230V

Atlas Copco

Ref	Part Number	Qty	Name	Validity	EL
	2205 0121 62	1	CUBICLE		
	1089 9602 37	1	CONTACTOR	(20/05/2016 - ...)	KL
	1089 9602 37	1	CONTACTOR	(20/05/2016 - ...)	KD
	1089 9602 14	1	AUX CONTACT	(20/05/2016 - ...)	-
	1089 9602 29	1	CONTACTOR	(20/05/2016 - ...)	KY
	1089 9602 14	1	AUX CONTACT	(20/05/2016 - ...)	-
	1089 9512 58	1	RELAY OVERLOAD	(20/05/2016 - ...)	FM1
	1089 9512 51	1	MOUNTING KIT	(20/05/2016 - ...)	-
	1089 9554 67	1	CONTACTOR	(20/05/2016 - ...)	KA
	1089 9512 51	1	MOUNTING KIT	(29/08/2016 - ...)	-
	1089 9602 19	1	CONTACTOR	(20/05/2016 - ...)	KMD
	0698 5141 27	2	CABLEGLAND	(20/05/2016 - ...)	-
	0697 9809 51	2	LOCKNUT	(20/05/2016 - ...)	-
	0698 5141 20	1	CABLE GLAND	(20/05/2016 - ...)	-
	0697 9809 51	1	LOCKNUT	(20/05/2016 - ...)	-
	0698 5148 06	AR	SEAL	(20/05/2016 - ...)	-
	0698 5141 21	1	CABLE GLAND	(20/05/2016 - ...)	-
	0697 9809 53	1	LOCKNUT	(20/05/2016 - ...)	-
	2200 7023 15	1	TRANSFORMER	(20/05/2016 - ...)	T1
	1619 2758 00	AR	SEAL GASKET	(29/08/2016 - ...)	-
	1088 1510 13	6	TERMINAL	(20/05/2016 - ...)	X1
	1088 1515 16	1	TERMINAL	(20/05/2016 - ...)	X1
	1088 1510 10	2	EARTH TERMINAL	(20/05/2016 - ...)	X1
	1088 1510 14	1	TERMINAL	(20/05/2016 - ...)	X1
	1088 1510 17	2	JUMPER	(20/05/2016 - ...)	X1
	1089 9513 34	1	PUSH BUTTON	(20/05/2016 - ...)	S3
	1089 9513 30	2	CONTACTOR	(20/05/2016 - ...)	-
	1089 9513 28	1	HOLDER	(20/05/2016 - ...)	-
	1089 0716 04	1	TERMINAL	(20/05/2016 - ...)	-
	1089 0716 10	1	TERMINAL BLOCK	(20/05/2016 - ...)	-
	2204 1351 01	1	CONTROLLER		E1
	1089 0612 23	2	FUSE 2A	(20/05/2016 - ...)	F1
	1089 9594 02	1	FUSE HOLDER 32A	(20/05/2016 - ...)	-
	1089 9037 20	1	FUSE 4A	(20/05/2016 - ...)	F3
	1089 9037 19	1	FUSE 1A	(20/05/2016 - ...)	F2
	1089 0612 25	2	FUSE 6A	(20/05/2016 - ...)	F4
	1089 9594 02	1	FUSE HOLDER 32A	(20/05/2016 - ...)	-
	1089 0506 16	1	FUSE HOLDER	(20/05/2016 - ...)	-
	1089 0506 16	1	FUSE HOLDER	(20/05/2016 - ...)	-
	1088 0021 20	1	WIRED CONNECTOR	(20/05/2016 - ...)	TT11
	2204 1039 00	1	PRESSURE SENSOR	(20/05/2016 - ...)	PT20
	1088 0021 59	1	CONNECTOR FEMALE	(20/05/2016 - ...)	PT20
	1088 0021 60	3	WIRE SEAL	(20/05/2016 - ...)	PT20
	1088 0021 61	3	TERMINAL PIN	(20/05/2016 - ...)	PT20
	2204 1407 00	1	FITTING	(20/05/2016 - ...)	PT20
	0348 0101 13	1	CABLE TIE	(20/05/2016 - ...)	PT20
	0348 0110 03	1	ANCHOR PLATE	(20/05/2016 - ...)	PT20
	2204 1411 00	1	CUBICLE BACK PANEL	(20/05/2016 - ...)	-
	2204 1406 05	1	RIGHT PANEL	(20/05/2016 - ...)	-
	2204 1332 05	1	COVER	(20/05/2016 - ...)	-

Legend:

CAPPRE:IEC - Component approval electrical:IEC
 FREQ:50HZ - Frequency:50 Hz
 MODEL:G11_16 - Model:G 11

CAPPRM:ASME - Component approval mechanical:ASME
 FREQ:60HZ - Frequency:60 Hz
 MOVOL:230V - Supply voltage:230 V

CAPPRM:CE - Component approval mechanical:CE
 IDRY:Y - Integrated dryer:Yes

38 - Cubicle components G 11 - Full-Feature - 230V IEC

(CAPPRM:ASME + FREQ:60HZ , CAPPRM:CE + FREQ:50HZ) + CAPPRE:IEC + IDRY:Y + MODEL:G11_16 + MOVOL:230V

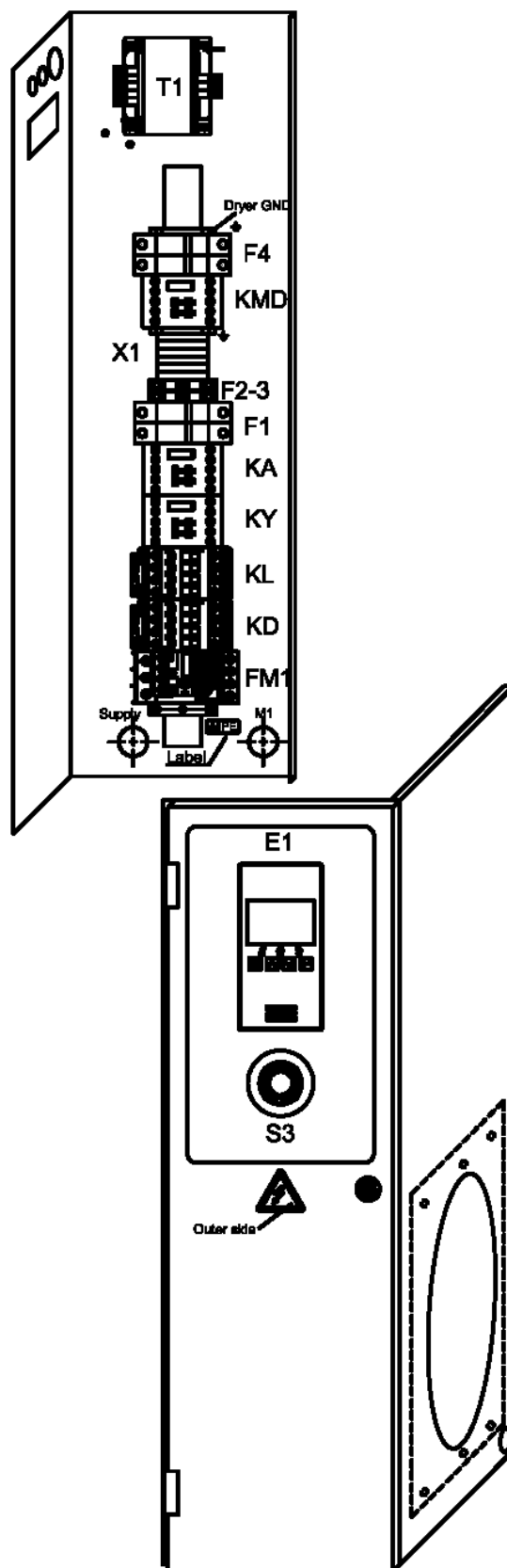

38 - Cubicle components G 11 - Full-Feature - 230V IEC

(CAPPRM:ASME + FREQ:60HZ , CAPPRM:CE + FREQ:50HZ) + CAPPRE:IEC + IDRY:Y + MODEL:G11_16 + MOVOL:230V

Atlas Copco

Ref	Part Number	Qty	Name	Validity	EL
	2204 1409 85	1	CUBICLE DOOR	(20/05/2016 - ...)	-
	2202 7222 01	2	HINGE	(20/05/2016 - ...)	-
	2202 8808 00	1	LOCK BOX	(20/05/2016 - ...)	-
	2202 2512 59	1	DRAW LATCH	(20/05/2016 - ...)	-
	1089 9154 02	1	KEY	(20/05/2016 - ...)	-
	2202 7054 00	AR	PROFILE	(20/05/2016 - ...)	-
	0216 1207 00	2	SCREW	(20/05/2016 - ...)	-
	0348 0102 12	2	CABLE TIE	(29/08/2016 - 16/01/2017)	-
	0348 0102 12	1	CABLE TIE	(20/05/2016 - 28/08/2016)	-
	0348 0102 12	5	CABLE TIE	(17/01/2017 - ...)	-
	1088 1001 02	1	WARNING MARK	(20/05/2016 - 13/10/2016)	-
	1088 0803 26	1	GROMMET	(14/10/2016 - ...)	-
	1089 0506 35	1	TERMINAL	(20/05/2016 - ...)	-
	2205 0121 00	2	SERVICE DIAGRAM	(20/05/2016 - ...)	-
	1088 0031 51	1	TERMINAL	(29/08/2016 - ...)	-
	2204 1351 01	1	BASE CONTROLLER	(12/01/2017 - ...)	-
	2204 1227 51	1	SINGLE LINE LABEL ELECT. RATES	(17/01/2017 - ...)	-

Legend:

CAPPRE:IEC - Component approval electrical:IEC
FREQ:50HZ - Frequency:50 Hz
MODEL:G11_16 - Model:G 11

CAPPRM:ASME - Component approval mechanical:ASME
FREQ:60HZ - Frequency:60 Hz
MOVOL:230V - Supply voltage:230 V

CAPPRM:CE - Component approval mechanical:CE
IDRY:Y - Integrated dryer:Yes

39 - Cubicle components G 15 - Full-Feature - 230V IEC

(CAPPRM:ASME + FREQ:60HZ , CAPPRM:CE + FREQ:50HZ) + CAPPRE:IEC + IDRY:Y + MODEL:G15_16 + MOVOL:230V

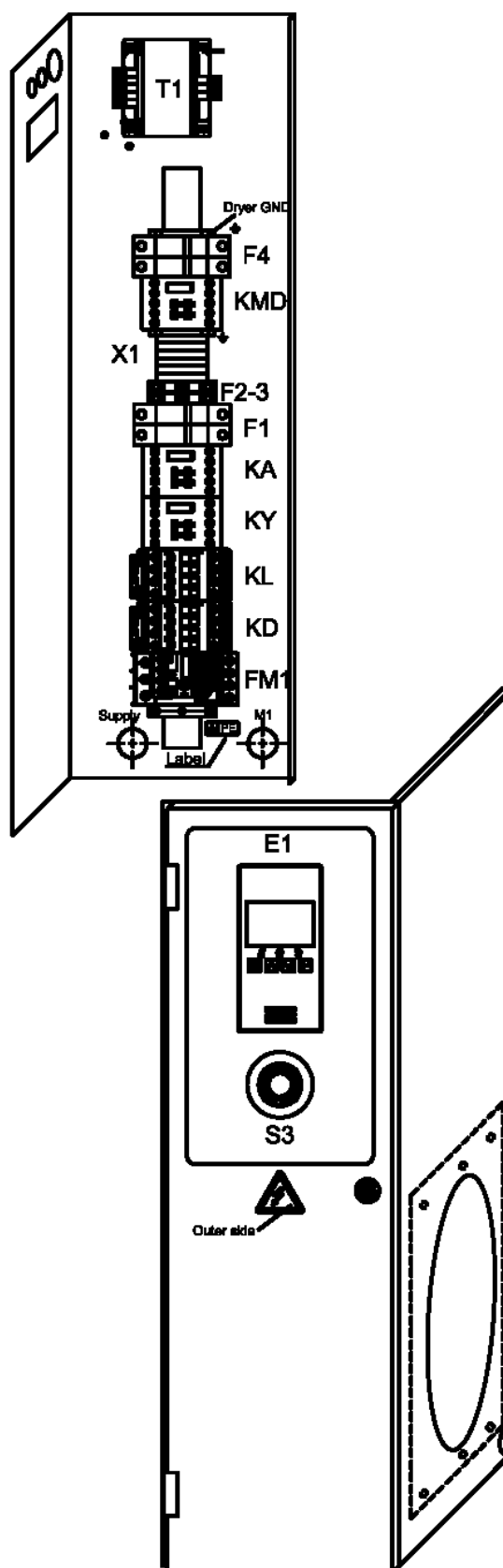

39 - Cubicle components G 15 - Full-Feature - 230V IEC

(CAPPRM:ASME + FREQ:60HZ , CAPPRM:CE + FREQ:50HZ) + CAPPRE:IEC + IDRY:Y + MODEL:G15_16 + MOVOL:230V

Ref	Part Number	Qty	Name	Validity	EL
	2205 0121 63	1	CUBICLE		
	1089 9602 37	1	CONTACTOR	(20/05/2016 - ...)	KL
	1089 9602 37	1	CONTACTOR	(20/05/2016 - ...)	KD
	1089 9602 14	1	AUX CONTACT	(20/05/2016 - ...)	-
	1089 9602 29	1	CONTACTOR	(20/05/2016 - ...)	KY
	1089 9602 14	1	AUX CONTACT	(20/05/2016 - ...)	-
	1089 9512 86	1	RELAY OVERLOAD	(20/05/2016 - ...)	FM1
	1089 9512 51	1	MOUNTING KIT	(20/05/2016 - ...)	-
	1089 9554 67	1	CONTACTOR	(20/05/2016 - ...)	KA
	1089 9512 51	1	MOUNTING KIT	(29/08/2016 - ...)	-
	1089 9602 19	1	CONTACTOR	(20/05/2016 - ...)	KMD
	0698 5141 27	2	CABLE GLAND	(20/05/2016 - ...)	-
	0697 9809 51	2	LOCKNUT	(20/05/2016 - ...)	-
	0698 5141 20	1	CABLE GLAND	(20/05/2016 - ...)	-
	0697 9809 51	1	LOCKNUT	(20/05/2016 - ...)	-
	0698 5148 06	AR	SEAL	(20/05/2016 - ...)	-
	0698 5141 21	1	CABLE GLAND	(20/05/2016 - ...)	-
	0697 9809 53	1	LOCKNUT	(20/05/2016 - ...)	-
	2200 7023 15	1	TRANSFORMER	(20/05/2016 - ...)	T1
	1619 2758 00	AR	SEAL GASKET	(29/08/2016 - ...)	-
	1088 1510 13	6	TERMINAL	(20/05/2016 - ...)	X1
	1088 1515 16	1	TERMINAL	(20/05/2016 - ...)	X1
	1088 1510 10	2	EARTH TERMINAL	(20/05/2016 - ...)	X1
	1088 1510 14	1	TERMINAL	(20/05/2016 - ...)	X1
	1088 1510 17	2	JUMPER	(20/05/2016 - ...)	X1
	1089 9513 34	1	PUSH BUTTON	(20/05/2016 - ...)	S3
	1089 9513 30	2	CONTACTOR	(20/05/2016 - ...)	-
	1089 9513 28	1	HOLDER	(20/05/2016 - ...)	-
	1089 0716 04	1	TERMINAL	(20/05/2016 - ...)	-
	1089 0716 10	1	TERMINAL BLOCK	(20/05/2016 - ...)	-
	2204 1351 01	1	CONTROLLER		E1
	1089 0612 23	2	FUSE 2A	(20/05/2016 - ...)	F1
	1089 9594 02	1	FUSE HOLDER 32A	(20/05/2016 - ...)	-
	1089 9037 20	1	FUSE 4A	(20/05/2016 - ...)	F3
	1089 9037 19	1	FUSE 1A	(20/05/2016 - ...)	F2
	1089 0612 25	2	FUSE 6A	(20/05/2016 - ...)	F4
	1089 9594 02	1	FUSE HOLDER 32A	(20/05/2016 - ...)	-
	1089 0506 16	1	FUSE HOLDER	(20/05/2016 - ...)	-
	1089 0506 16	1	FUSE HOLDER	(20/05/2016 - ...)	-
	1088 0021 20	1	WIRED CONNECTOR	(20/05/2016 - ...)	TT11
	2204 1039 00	1	PRESSURE SENSOR	(20/05/2016 - ...)	PT20
	1088 0021 59	1	CONNECTOR FEMALE	(20/05/2016 - ...)	PT20
	1088 0021 60	3	WIRE SEAL	(20/05/2016 - ...)	PT20
	1088 0021 61	3	TERMINAL PIN	(20/05/2016 - ...)	PT20
	2204 1407 00	1	FITTING	(20/05/2016 - ...)	PT20
	0348 0101 13	1	CABLE TIE	(20/05/2016 - ...)	PT20
	0348 0110 03	1	ANCHOR PLATE	(20/05/2016 - ...)	PT20
	2204 1411 00	1	CUBICLE BACK PANEL	(20/05/2016 - ...)	-
	2204 1406 05	1	RIGHT PANEL	(20/05/2016 - ...)	-
	2204 1332 05	1	COVER	(20/05/2016 - ...)	-

Legend:

CAPPRE:IEC - Component approval electrical:IEC
 FREQ:50HZ - Frequency:50 Hz
 MODEL:G15_16 - Model:G 15

CAPPRM:ASME - Component approval mechanical:ASME
 FREQ:60HZ - Frequency:60 Hz
 MOVOL:230V - Supply voltage:230 V

CAPPRM:CE - Component approval mechanical:CE
 IDRY:Y - Integrated dryer:Yes

39 - Cubicle components G 15 - Full-Feature - 230V IEC

(CAPPRM:ASME + FREQ:60HZ , CAPPRM:CE + FREQ:50HZ) + CAPPRE:IEC + IDRY:Y + MODEL:G15_16 + MOVOL:230V

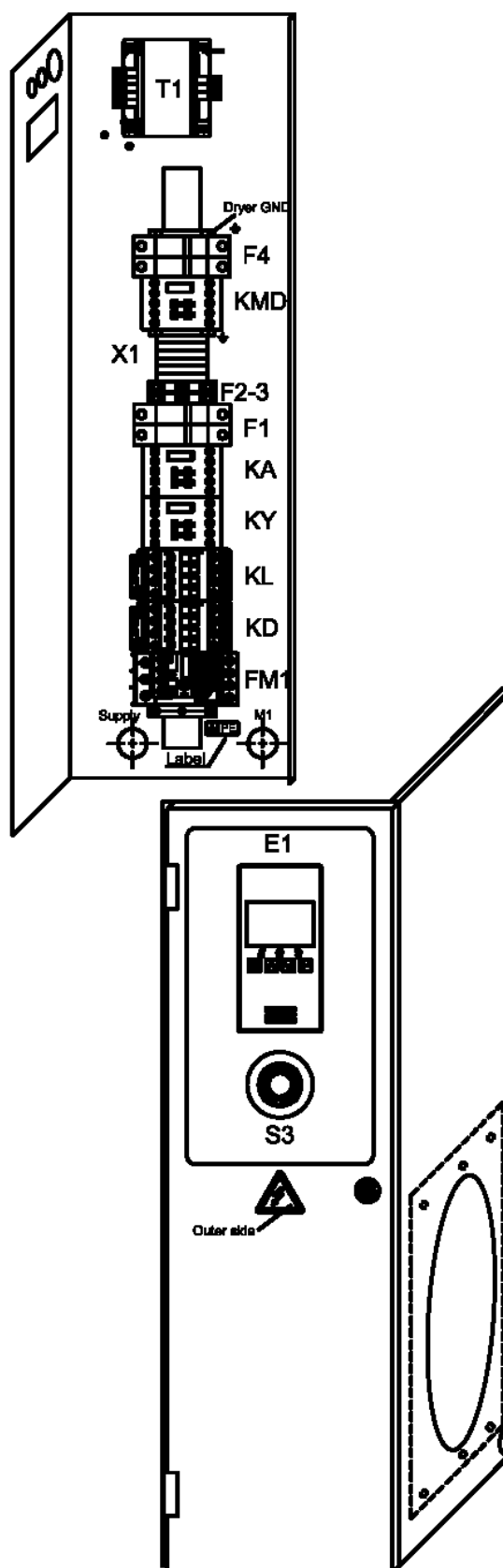

39 - Cubicle components G 15 - Full-Feature - 230V IEC

(CAPPRM:ASME + FREQ:60HZ , CAPPRM:CE + FREQ:50HZ) + CAPPRE:IEC + IDRY:Y + MODEL:G15_16 + MOVOL:230V

Atlas Copco

Ref	Part Number	Qty	Name	Validity	EL
	2204 1409 85	1	CUBICLE DOOR	(20/05/2016 - ...)	-
	2202 7222 01	2	HINGE	(20/05/2016 - ...)	-
	2202 8808 00	1	LOCK BOX	(20/05/2016 - ...)	-
	2202 2512 59	1	DRAW LATCH	(20/05/2016 - ...)	-
	1089 9154 02	1	KEY	(20/05/2016 - ...)	-
	2202 7054 00	AR	PROFILE	(20/05/2016 - ...)	-
	0216 1207 00	2	SCREW	(20/05/2016 - ...)	-
	0348 0102 12	1	CABLE TIE	(20/05/2016 - 28/08/2016)	-
	0348 0102 12	2	CABLE TIE	(29/08/2016 - 16/01/2017)	-
	0348 0102 12	5	CABLE TIE	(17/01/2017 - ...)	-
	1088 0803 26	1	GROMMET	(14/10/2016 - ...)	-
	1088 1001 02	1	WARNING MARK	(20/05/2016 - 13/10/2016)	-
	1089 0506 35	1	TERMINAL	(20/05/2016 - ...)	-
	2205 0121 00	2	SERVICE DIAGRAM	(20/05/2016 - ...)	-
	1088 0031 51	1	TERMINAL	(29/08/2016 - ...)	-
	2204 1351 01	1	BASE CONTROLLER	(12/01/2017 - ...)	-
	2204 1227 51	1	SINGLE LINE LABEL ELECT. RATES	(17/01/2017 - ...)	-

Legend:

CAPPRE:IEC - Component approval electrical:IEC
FREQ:50HZ - Frequency:50 Hz
MODEL:G15_16 - Model:G 15

CAPPRM:ASME - Component approval mechanical:ASME
FREQ:60HZ - Frequency:60 Hz
MOVOL:230V - Supply voltage:230 V

CAPPRM:CE - Component approval mechanical:CE
IDRY:Y - Integrated dryer:Yes

40 - Cubicle components G 7 - Pack - 380V/60Hz IEC

CAPPRE:IEC + CAPPRM:ASME + FREQ:60HZ + IDRY:N + MODEL:G7_16 + MOVOL:380V

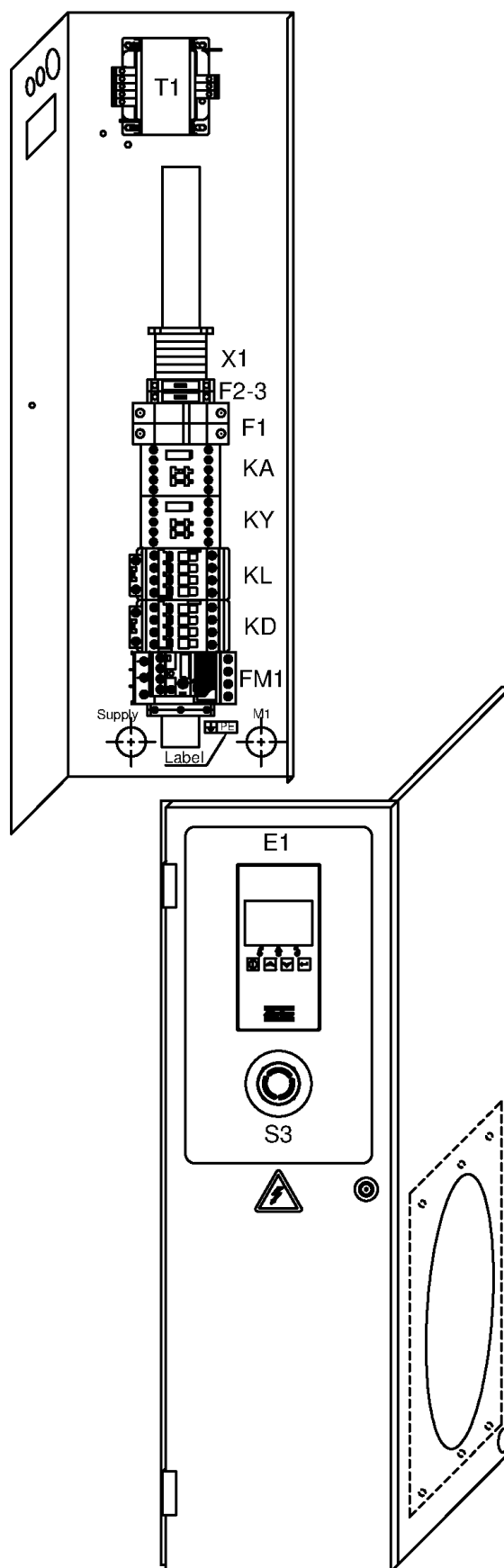

40 - Cubicle components G 7 - Pack - 380V/60Hz IEC

CAPPRE:IEC + CAPPRM:ASME + FREQ:60HZ + IDRY:N + MODEL:G7_16 + MOVOL:380V

Ref	Part Number	Qty	Name	Validity	EL
	2205 0121 40	1	CUBICLE		
	1089 9602 23	1	CONTACTOR	(20/05/2016 - ...)	KL
	1089 9602 23	1	CONTACTOR	(20/05/2016 - ...)	KD
	1089 9602 19	1	CONTACTOR	(20/05/2016 - ...)	KY
	1089 9512 66	1	OVERLOAD RELAY	(20/05/2016 - ...)	FM1
	⚙ Substituted by: 1089 9512 96 - RELAY OVERLOAD (quantity: 1)				
	1089 9553 30	1	MOUNTING KIT	(20/05/2016 - ...)	FM1
	1089 9554 67	1	CONTACTOR	(20/05/2016 - ...)	KA
	0698 5141 17	1	CABLE GLAND	(20/05/2016 - ...)	-
	0697 9809 54	1	LOCKNUT	(20/05/2016 - ...)	-
	0698 5141 20	1	CABLE GLAND	(20/05/2016 - ...)	-
	0697 9809 51	1	LOCKNUT	(20/05/2016 - ...)	-
	0698 5141 20	1	CABLE GLAND	(20/05/2016 - ...)	-
	0697 9809 51	1	LOCKNUT	(20/05/2016 - ...)	-
	0698 5148 06	1	SEAL	(20/05/2016 - ...)	-
	2200 7023 16	1	TRANSFORMER	(20/05/2016 - ...)	T1
	1619 2758 00	AR	SEAL GASKET	(29/08/2016 - ...)	-
	1088 1510 13	6	TERMINAL	(20/05/2016 - ...)	X1
	1088 1515 16	1	TERMINAL	(20/05/2016 - ...)	X1
	1088 1510 10	1	EARTH TERMINAL	(20/05/2016 - ...)	X1
	1088 1510 14	1	TERMINAL	(20/05/2016 - ...)	X1
	1088 1510 17	2	JUMPER	(20/05/2016 - ...)	X1
	1089 9513 34	1	EMERGENCY STOP PUSH BUTTON	(20/05/2016 - ...)	S3
	1089 9513 30	2	CONTACTOR	(20/05/2016 - ...)	S3
	1089 9513 28	1	HOLDER	(20/05/2016 - ...)	S3
	1089 0716 04	1	TERMINAL	(20/05/2016 - ...)	E1
	1089 0716 10	1	TERMINAL BLOCK	(20/05/2016 - ...)	E1
	2204 1351 01	1	CONTROLLER		E1
	1089 0612 22	2	FUSE 1A	(20/05/2016 - ...)	F1
	1089 9594 02	1	FUSE HOLDER 32A	(20/05/2016 - ...)	F1
	1089 9037 20	1	FUSE 4A	(20/05/2016 - ...)	F3
	1089 9037 19	1	FUSE 1A	(20/05/2016 - ...)	F2
	1089 0506 16	1	FUSE HOLDER	(20/05/2016 - ...)	F3
	1089 0506 16	1	FUSE HOLDER	(20/05/2016 - ...)	F2
	1088 0021 20	1	WIRED CONNECTOR	(20/05/2016 - ...)	TT11
	2204 1039 00	1	PRESSURE SENSOR	(20/05/2016 - ...)	PT20
	1088 0021 59	1	CONNECTOR FEMALE	(20/05/2016 - ...)	PT20
	1088 0021 60	3	WIRE SEAL	(20/05/2016 - ...)	PT20
	1088 0021 61	3	TERMINAL PIN	(20/05/2016 - ...)	PT20
	2204 1407 00	1	FITTING	(20/05/2016 - ...)	PT20
	0348 0101 13	1	CABLE TIE	(20/05/2016 - ...)	PT20
	0348 0110 03	1	ANCHOR PLATE	(20/05/2016 - ...)	PT20
	2204 1411 00	1	CUBICLE BACK PANEL	(20/05/2016 - ...)	-
	2204 1426 05	1	RIGHT PANEL	(20/05/2016 - ...)	-
	2204 1431 05	1	PLATE	(20/05/2016 - ...)	-
	2204 1409 85	1	CUBICLE DOOR	(20/05/2016 - ...)	-
	2202 7222 01	2	HINGE	(20/05/2016 - ...)	-
	2202 8808 00	1	LOCK BOX	(20/05/2016 - ...)	-
	2202 2512 59	1	DRAW LATCH	(20/05/2016 - ...)	-
	1089 9154 02	1	KEY	(20/05/2016 - ...)	-
	2202 7054 00	AR	PROFILE	(20/05/2016 - ...)	-

Legend:CAPPRE:IEC - Component approval electrical:IEC
IDRY:N - Integrated dryer:NoCAPPRM:ASME - Component approval mechanical:ASME
MODEL:G7_16 - Model:G 7FREQ:60HZ - Frequency:60 Hz
MOVOL:380V - Supply voltage:380 V

40 - Cubicle components G 7 - Pack - 380V/60Hz IEC

CAPPRE:IEC + CAPPRM:ASME + FREQ:60HZ + IDRY:N + MODEL:G7_16 + MOVOL:380V

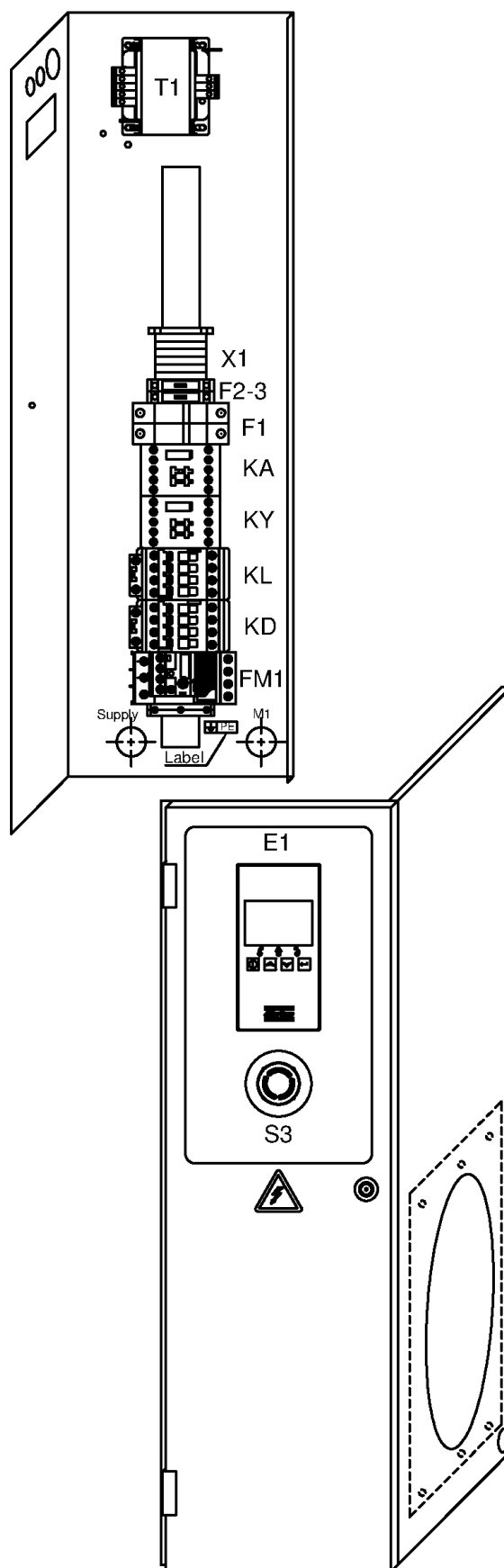

40 - Cubicle components G 7 - Pack - 380V/60Hz IEC

CAPPRE:IEC + CAPPRM:ASME + FREQ:60HZ + IDRY:N + MODEL:G7_16 + MOVOL:380V

Atlas Copco

Ref	Part Number	Qty	Name	Validity	EL
	0216 1207 00	2	SCREW	(20/05/2016 - ...)	-
	0348 0102 12	5	CABLE TIE	(17/01/2017 - ...)	-
	0348 0102 12	1	CABLE TIE	(20/05/2016 - 28/08/2016)	-
	0348 0102 12	2	CABLE TIE	(29/08/2016 - 16/01/2017)	-
	1088 1001 02	1	WARNING MARK	(20/05/2016 - ...)	-
	1089 0506 28	1	GROUND TERMINAL	(20/05/2016 - ...)	-
	2205 0121 00	2	SERVICE DIAGRAM	(20/05/2016 - ...)	-
	1088 0031 51	1	TERMINAL	(29/08/2016 - ...)	-
	2204 1351 01	1	BASE CONTROLLER	(12/01/2017 - ...)	-
	2204 1227 51	1	SINGLE LINE LABEL ELECT. RATES	(17/01/2017 - ...)	-

Legend:

CAPPRE:IEC - Component approval electrical:IEC

IDRY:N - Integrated dryer:No

CAPPRM:ASME - Component approval mechanical:ASME

MODEL:G7_16 - Model:G 7

FREQ:60HZ - Frequency:60 Hz

MOVOL:380V - Supply voltage:380 V

41 - Cubicle components G 11 - Pack - 380V/60Hz IEC

CAPPRE:IEC + CAPPRM:ASME + FREQ:60HZ + IDRY:N + MODEL:G11_16 + MOVOL:380V

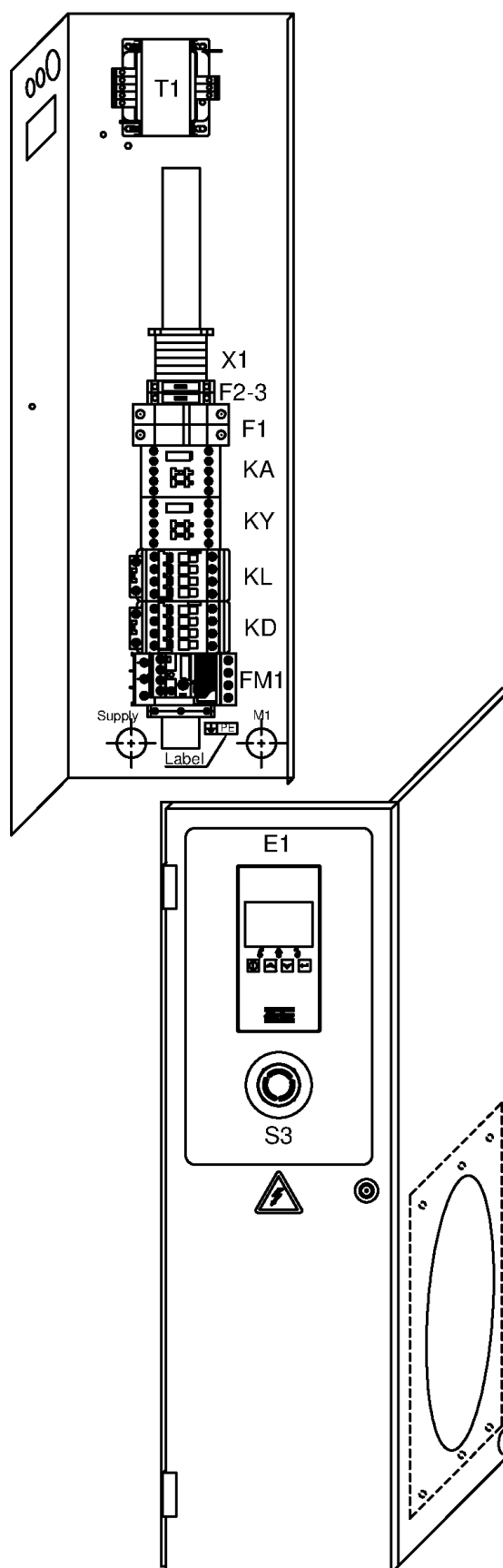

41 - Cubicle components G 11 - Pack - 380V/60Hz IEC

CAPPRE:IEC + CAPPRM:ASME + FREQ:60HZ + IDRY:N + MODEL:G11_16 + MOVOL:380V

Ref	Part Number	Qty	Name	Validity	EL
	2205 0121 41	1	CUBICLE		
	1089 9602 27	1	CONTACTOR	(20/05/2016 - ...)	KL
	1089 9602 27	1	CONTACTOR	(20/05/2016 - ...)	KD
	1089 9602 23	1	CONTACTOR	(20/05/2016 - ...)	KY
	1089 9512 55	1	RELAY OVERLOAD	(20/05/2016 - ...)	FM1
	1089 9512 51	1	MOUNTING KIT	(20/05/2016 - ...)	FM1
	1089 9554 67	1	CONTACTOR	(20/05/2016 - ...)	KA
	0698 5141 17	1	CABLE GLAND	(20/05/2016 - ...)	-
	0697 9809 54	1	LOCKNUT	(20/05/2016 - ...)	-
	0698 5141 20	1	CABLE GLAND	(20/05/2016 - ...)	-
	0697 9809 51	1	LOCKNUT	(20/05/2016 - ...)	-
	0698 5141 20	1	CABLE GLAND	(20/05/2016 - ...)	-
	0697 9809 51	1	LOCKNUT	(20/05/2016 - ...)	-
	0698 5148 06	1	SEAL	(20/05/2016 - ...)	-
	2200 7023 16	1	TRANSFORMER	(20/05/2016 - ...)	T1
	1619 2758 00	AR	SEAL GASKET	(29/08/2016 - ...)	-
	1088 1510 13	6	TERMINAL	(20/05/2016 - ...)	X1
	1088 1515 16	1	TERMINAL	(20/05/2016 - ...)	X1
	1088 1510 10	1	EARTH TERMINAL	(20/05/2016 - ...)	X1
	1088 1510 14	1	TERMINAL	(20/05/2016 - ...)	X1
	1088 1510 17	2	JUMPER	(20/05/2016 - ...)	X1
	1089 9513 34	1	PUSH BUTTON	(20/05/2016 - ...)	S3
	1089 9513 30	2	CONTACTOR	(20/05/2016 - ...)	S3
	1089 9513 28	1	HOLDER	(20/05/2016 - ...)	S3
	1089 0716 04	1	TERMINAL	(20/05/2016 - ...)	E1
	1089 0716 10	1	TERMINAL BLOCK	(20/05/2016 - ...)	E1
	2204 1351 01	1	CONTROLLER		E1
	1089 0612 22	2	FUSE 1A	(20/05/2016 - ...)	F1
	1089 9594 02	1	FUSE HOLDER 32A	(20/05/2016 - ...)	F1
	1089 9037 20	1	FUSE 4A	(20/05/2016 - ...)	F3
	1089 9037 19	1	FUSE 1A	(20/05/2016 - ...)	F2
	1089 0506 16	1	FUSE HOLDER	(20/05/2016 - ...)	F3
	1089 0506 16	1	FUSE HOLDER	(20/05/2016 - ...)	F2
	1088 0021 20	1	WIRED CONNECTOR	(20/05/2016 - ...)	TT11
	2204 1039 00	1	PRESSURE SENSOR	(20/05/2016 - ...)	PT20
	1088 0021 59	1	CONNECTOR FEMALE	(20/05/2016 - ...)	PT20
	1088 0021 60	3	WIRE SEAL	(20/05/2016 - ...)	PT20
	1088 0021 61	3	TERMINAL PIN	(20/05/2016 - ...)	PT20
	2204 1407 00	1	FITTING	(20/05/2016 - ...)	PT20
	0348 0101 13	1	CABLE TIE	(20/05/2016 - ...)	PT20
	0348 0110 03	1	ANCHOR PLATE	(20/05/2016 - ...)	PT20
	2204 1411 00	1	CUBICLE BACK PANEL	(20/05/2016 - ...)	-
	2204 1426 05	1	RIGHT PANEL	(20/05/2016 - ...)	-
	2204 1332 05	1	COVER	(20/05/2016 - ...)	-
	2204 1409 85	1	CUBICLE DOOR	(20/05/2016 - ...)	-
	2202 7222 01	2	HINGE	(20/05/2016 - ...)	-
	2202 8808 00	1	LOCK BOX	(20/05/2016 - ...)	-
	2202 2512 59	1	DRAW LATCH	(20/05/2016 - ...)	-
	1089 9154 02	1	KEY	(20/05/2016 - ...)	-
	2202 7054 00	AR	PROFILE	(20/05/2016 - ...)	-

Legend:CAPPRE:IEC - Component approval electrical:IEC
IDRY:N - Integrated dryer:NoCAPPRM:ASME - Component approval mechanical:ASME
MODEL:G11_16 - Model:G 11FREQ:60HZ - Frequency:60 Hz
MOVOL:380V - Supply voltage:380 V

41 - Cubicle components G 11 - Pack - 380V/60Hz IEC

CAPPRE:IEC + CAPPRM:ASME + FREQ:60HZ + IDRY:N + MODEL:G11_16 + MOVOL:380V

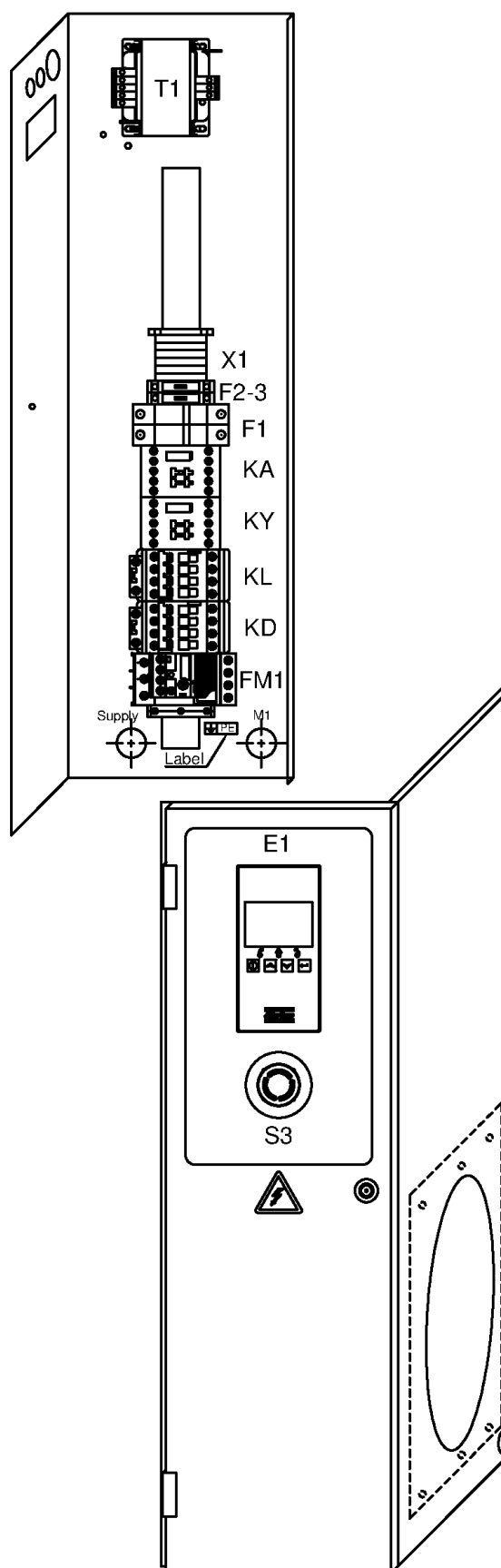

41 - Cubicle components G 11 - Pack - 380V/60Hz IEC

CAPPRE:IEC + CAPPRM:ASME + FREQ:60HZ + IDRY:N + MODEL:G11_16 + MOVOL:380V

Atlas Copco

Ref	Part Number	Qty	Name	Validity	EL
	0216 1207 00	2	SCREW	(20/05/2016 - ...)	-
	0348 0102 12	5	CABLE TIE	(17/01/2017 - ...)	-
	0348 0102 12	1	CABLE TIE	(20/05/2016 - 28/08/2016)	-
	0348 0102 12	2	CABLE TIE	(29/08/2016 - 16/01/2017)	-
	1088 1001 02	1	WARNING MARK	(20/05/2016 - ...)	-
	1089 0506 28	1	GROUND TERMINAL	(20/05/2016 - ...)	-
	2205 0121 00	2	SERVICE DIAGRAM	(20/05/2016 - ...)	-
	1088 0031 51	1	TERMINAL	(29/08/2016 - ...)	-
	2204 1351 01	1	BASE CONTROLLER	(12/01/2017 - ...)	-
	2204 1227 51	1	SINGLE LINE LABEL ELECT. RATES	(17/01/2017 - ...)	-

Legend:

CAPPRE:IEC - Component approval electrical:IEC

IDRY:N - Integrated dryer:No

CAPPRM:ASME - Component approval mechanical:ASME

MODEL:G11_16 - Model:G 11

FREQ:60HZ - Frequency:60 Hz

MOVOL:380V - Supply voltage:380 V

42 - Cubicle components G 15 - Pack - 380V/60Hz IEC

CAPPRE:IEC + CAPPRM:ASME + FREQ:60HZ + IDRY:N + MODEL:G15_16 + MOVOL:380V

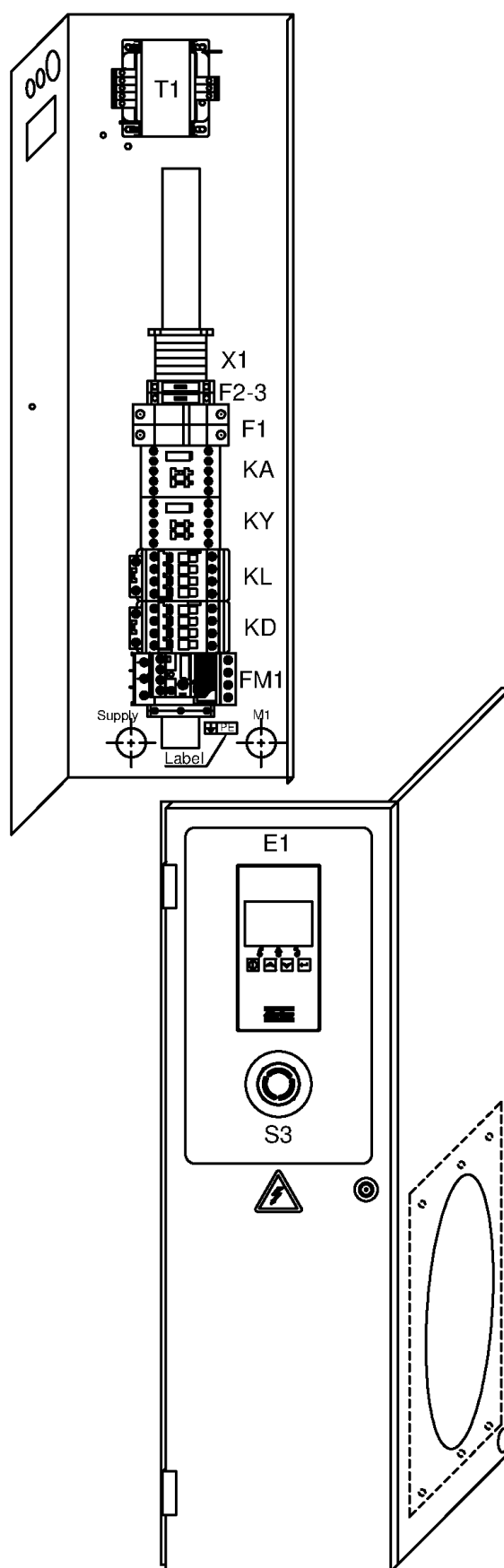

42 - Cubicle components G 15 - Pack - 380V/60Hz IEC

CAPPRE:IEC + CAPPRM:ASME + FREQ:60HZ + IDRY:N + MODEL:G15_16 + MOVOL:380V

Ref	Part Number	Qty	Name	Validity	EL
	2205 0121 42	1	CUBICLE		
	1089 9602 29	1	CONTACTOR	(20/05/2016 - ...)	KL
	1089 9602 29	1	CONTACTOR	(20/05/2016 - ...)	KD
	1089 9602 14	1	AUX CONTACT	(20/05/2016 - ...)	KD
	1089 9602 27	1	CONTACTOR	(20/05/2016 - ...)	KY
	1089 9512 56	1	RELAY OVERLOAD	(20/05/2016 - ...)	FM1
	1089 9512 51	1	MOUNTING KIT	(20/05/2016 - ...)	FM1
	1089 9554 67	1	CONTACTOR	(20/05/2016 - ...)	KA
	0698 5141 17	1	CABLE GLAND	(20/05/2016 - ...)	-
	0697 9809 54	1	LOCKNUT	(20/05/2016 - ...)	-
	0698 5141 20	1	CABLE GLAND	(20/05/2016 - ...)	-
	0697 9809 51	1	LOCKNUT	(20/05/2016 - ...)	-
	0698 5141 20	1	CABLE GLAND	(20/05/2016 - ...)	-
	0697 9809 51	1	LOCKNUT	(20/05/2016 - ...)	-
	0698 5148 06	1	SEAL	(20/05/2016 - ...)	-
	2200 7023 16	1	TRANSFORMER	(20/05/2016 - ...)	T1
	1619 2758 00	AR	SEAL GASKET	(29/08/2016 - ...)	-
	1088 1510 13	6	TERMINAL	(20/05/2016 - ...)	X1
	1088 1515 16	1	TERMINAL	(20/05/2016 - ...)	X1
	1088 1510 10	1	EARTH TERMINAL	(20/05/2016 - ...)	X1
	1088 1510 14	1	TERMINAL	(20/05/2016 - ...)	X1
	1088 1510 17	2	JUMPER	(20/05/2016 - ...)	X1
	1089 9513 34	1	EMERGENCY STOP PUSH BUTTON	(20/05/2016 - ...)	S3
	1089 9513 30	2	CONTACTOR	(20/05/2016 - ...)	S3
	1089 9513 28	1	HOLDER	(20/05/2016 - ...)	S3
	1089 0716 04	1	TERMINAL	(20/05/2016 - ...)	E1
	1089 0716 10	1	TERMINAL BLOCK	(20/05/2016 - ...)	E1
	2204 1351 01	1	CONTROLLER		E1
	1089 0612 22	2	FUSE 1A	(20/05/2016 - ...)	F1
	1089 9594 02	1	FUSE HOLDER 32A	(20/05/2016 - ...)	F1
	1089 9037 20	1	FUSE 4A	(20/05/2016 - ...)	F3
	1089 9037 19	1	FUSE 1A	(20/05/2016 - ...)	F2
	1089 0506 16	1	FUSE HOLDER	(20/05/2016 - ...)	F3
	1089 0506 16	1	FUSE HOLDER	(20/05/2016 - ...)	F2
	1088 0021 20	1	WIRED CONNECTOR	(20/05/2016 - ...)	TT11
	2204 1039 00	1	PRESSURE SENSOR	(20/05/2016 - ...)	PT20
	1088 0021 59	1	CONNECTOR FEMALE	(20/05/2016 - ...)	PT20
	1088 0021 60	3	WIRE SEAL	(20/05/2016 - ...)	PT20
	1088 0021 61	3	TERMINAL PIN	(20/05/2016 - ...)	PT20
	2204 1407 00	1	FITTING	(20/05/2016 - ...)	PT20
	0348 0101 13	1	CABLE TIE	(20/05/2016 - ...)	PT20
	0348 0110 03	1	ANCHOR PLATE	(20/05/2016 - ...)	PT20
	2204 1411 00	1	CUBICLE BACK PANEL	(20/05/2016 - ...)	-
	2204 1426 05	1	RIGHT PANEL	(20/05/2016 - ...)	-
	2204 1332 05	1	COVER	(20/05/2016 - ...)	-
	2204 1409 85	1	CUBICLE DOOR	(20/05/2016 - ...)	-
	2202 7222 01	2	HINGE	(20/05/2016 - ...)	-
	2202 8808 00	1	LOCK BOX	(20/05/2016 - ...)	-
	2202 2512 59	1	DRAW LATCH	(20/05/2016 - ...)	-
	1089 9154 02	1	KEY	(20/05/2016 - ...)	-

Legend:CAPPRE:IEC - Component approval electrical:IEC
IDRY:N - Integrated dryer:NoCAPPRM:ASME - Component approval mechanical:ASME
MODEL:G15_16 - Model:G 15FREQ:60HZ - Frequency:60 Hz
MOVOL:380V - Supply voltage:380 V

42 - Cubicle components G 15 - Pack - 380V/60Hz IEC

CAPPRE:IEC + CAPPRM:ASME + FREQ:60HZ + IDRY:N + MODEL:G15_16 + MOVOL:380V

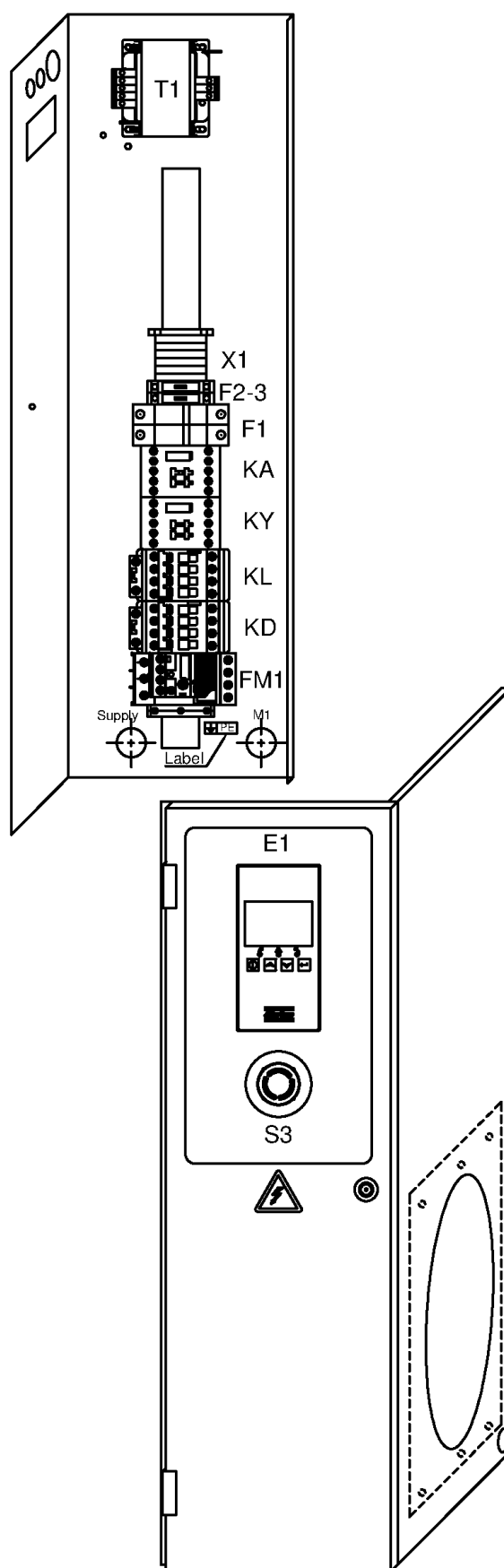

42 - Cubicle components G 15 - Pack - 380V/60Hz IEC

CAPPRE:IEC + CAPPRM:ASME + FREQ:60HZ + IDRY:N + MODEL:G15_16 + MOVOL:380V

Atlas Copco

Ref	Part Number	Qty	Name	Validity	EL
	2202 7054 00	AR	PROFILE	(20/05/2016 - ...)	-
	0216 1207 00	2	SCREW	(20/05/2016 - ...)	-
	0348 0102 12	2	CABLE TIE	(29/08/2016 - 16/01/2017)	-
	0348 0102 12	5	CABLE TIE	(17/01/2017 - ...)	-
	0348 0102 12	1	CABLE TIE	(20/05/2016 - 28/08/2016)	-
	1088 1001 02	1	WARNING MARK	(20/05/2016 - ...)	-
	1089 0506 28	1	GROUND TERMINAL	(20/05/2016 - ...)	-
	2205 0121 00	2	SERVICE DIAGRAM	(20/05/2016 - ...)	-
	1088 0031 51	1	TERMINAL	(29/08/2016 - ...)	-
	2204 1351 01	1	BASE CONTROLLER	(12/01/2017 - ...)	-
	2204 1227 51	1	SINGLE LINE LABEL ELECT. RATES	(17/01/2017 - ...)	-

Legend:

CAPPRE:IEC - Component approval electrical:IEC
IDRY:N - Integrated dryer:No

CAPPRM:ASME - Component approval mechanical:ASME
MODEL:G15_16 - Model:G 15

FREQ:60HZ - Frequency:60 Hz
MOVOL:380V - Supply voltage:380 V

43 - Cubicle components G 7 - Full-Feature - 380V/60Hz IEC

CAPPRE:IEC + CAPPRM:ASME + FREQ:60HZ + IDRY:Y + MODEL:G7_16 + MOVOL:380V

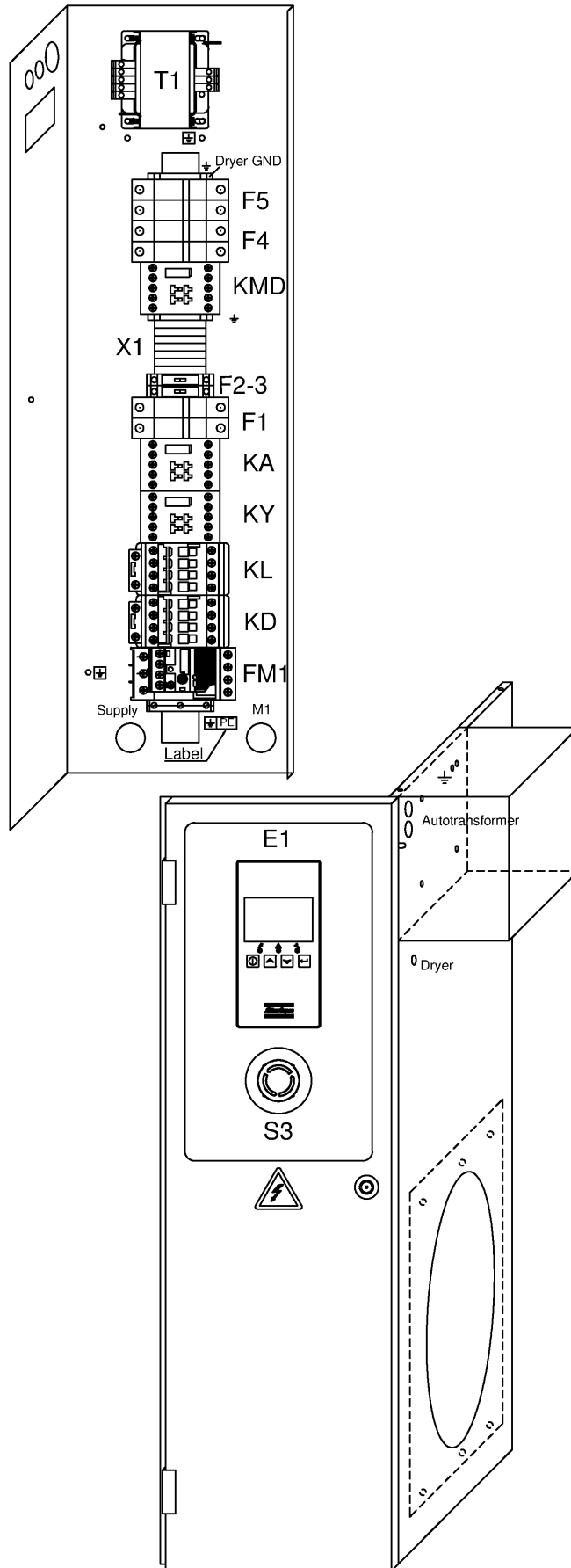

43 - Cubicle components G 7 - Full-Feature - 380V/60Hz IEC

CAPPRE:IEC + CAPPRM:ASME + FREQ:60HZ + IDRY:Y + MODEL:G7_16 + MOVOL:380V

Atlas Copco

Ref	Part Number	Qty	Name	Validity	EL
	2205 0122 40	1	CUBICLE		
	1089 9602 23	1	CONTACTOR	(20/05/2016 - ...)	KL
	1089 9602 23	1	CONTACTOR	(20/05/2016 - ...)	KD
	1089 9602 19	1	CONTACTOR	(20/05/2016 - ...)	KY
	1089 9512 66	1	OVERLOAD RELAY	(20/05/2016 - ...)	FM1
	Substituted by: 1089 9512 96 - RELAY OVERLOAD (quantity: 1)				
	1089 9553 30	1	MOUNTING KIT	(20/05/2016 - ...)	FM1
	1089 9602 19	1	CONTACTOR	(20/05/2016 - ...)	KMD
	1089 9554 67	1	CONTACTOR	(20/05/2016 - ...)	KA
	0698 5141 17	1	CABLE GLAND	(20/05/2016 - ...)	-
	0697 9809 54	1	LOCKNUT	(20/05/2016 - ...)	-
	0698 5141 20	1	CABLE GLAND	(20/05/2016 - ...)	-
	0697 9809 51	1	LOCKNUT	(20/05/2016 - ...)	-
	0698 5141 20	1	CABLE GLAND	(20/05/2016 - ...)	-
	0697 9809 51	1	LOCKNUT	(20/05/2016 - ...)	-
	0698 5148 06	1	SEAL	(20/05/2016 - ...)	-
	0698 5141 21	1	CABLE GLAND	(20/05/2016 - ...)	-
	0697 9809 53	1	LOCKNUT	(20/05/2016 - ...)	-
	0698 5141 21	1	CABLE GLAND	(20/05/2016 - ...)	-
	0697 9809 53	1	LOCKNUT	(20/05/2016 - ...)	-
	1088 0803 26	1	GROMMET	(14/10/2016 - ...)	-
	2200 7023 16	1	TRANSFORMER	(20/05/2016 - ...)	T1
	1088 1510 13	6	TERMINAL	(20/05/2016 - ...)	X1
	1088 1515 16	1	TERMINAL	(20/05/2016 - ...)	X1
	1088 1510 10	2	EARTH TERMINAL	(20/05/2016 - ...)	X1
	1088 1510 14	1	TERMINAL	(20/05/2016 - ...)	X1
	1088 1510 17	2	JUMPER	(20/05/2016 - ...)	X1
	1089 9513 34	1	PUSH BUTTON	(20/05/2016 - ...)	S3
	1089 9513 30	2	CONTACTOR	(20/05/2016 - ...)	S3
	1089 9513 28	1	HOLDER	(20/05/2016 - ...)	S3
	1089 0716 04	1	TERMINAL	(20/05/2016 - ...)	E1
	1089 0716 10	1	TERMINAL BLOCK	(20/05/2016 - ...)	E1
	2204 1351 01	1	CONTROLLER		E1
	1089 0612 22	2	FUSE 1A	(20/05/2016 - ...)	F1
	1089 9594 02	1	FUSE HOLDER 32A	(20/05/2016 - ...)	F1
	1089 9037 20	1	FUSE 4A	(20/05/2016 - ...)	F3
	1089 9037 19	1	FUSE 1A	(20/05/2016 - ...)	F2
	1089 9332 02	2	DRYER FUSES	(20/05/2016 - ...)	F4
	1089 9594 02	1	FUSE HOLDER 32A	(20/05/2016 - ...)	F4
	1089 0612 25	2	FUSE 6A	(20/05/2016 - ...)	F5
	1089 9594 02	1	FUSE HOLDER 32A	(20/05/2016 - ...)	F5
	1089 0506 16	1	FUSE HOLDER	(20/05/2016 - ...)	F2
	1089 0506 16	1	FUSE HOLDER	(20/05/2016 - ...)	F3
	1088 0021 20	1	WIRED CONNECTOR	(20/05/2016 - ...)	TT11
	2204 1039 00	1	PRESSURE SENSOR	(20/05/2016 - ...)	PT20
	1088 0021 59	1	CONNECTOR FEMALE	(20/05/2016 - ...)	PT20
	1088 0021 60	3	WIRE SEAL	(20/05/2016 - ...)	PT20
	1088 0021 61	3	TERMINAL PIN	(20/05/2016 - ...)	PT20
	2204 1407 00	1	FITTING	(20/05/2016 - ...)	PT20
	0348 0101 13	1	CABLE TIE	(20/05/2016 - ...)	PT20
	0348 0110 03	1	ANCHOR PLATE	(20/05/2016 - ...)	PT20

Legend:

CAPPRE:IEC - Component approval electrical:IEC
IDRY:Y - Integrated dryer:Yes

CAPPRM:ASME - Component approval mechanical:ASME
MODEL:G7_16 - Model:G 7

FREQ:60HZ - Frequency:60 Hz
MOVOL:380V - Supply voltage:380 V

43 - Cubicle components G 7 - Full-Feature - 380V/60Hz IEC

CAPPRE:IEC + CAPPRM:ASME + FREQ:60HZ + IDRY:Y + MODEL:G7_16 + MOVOL:380V

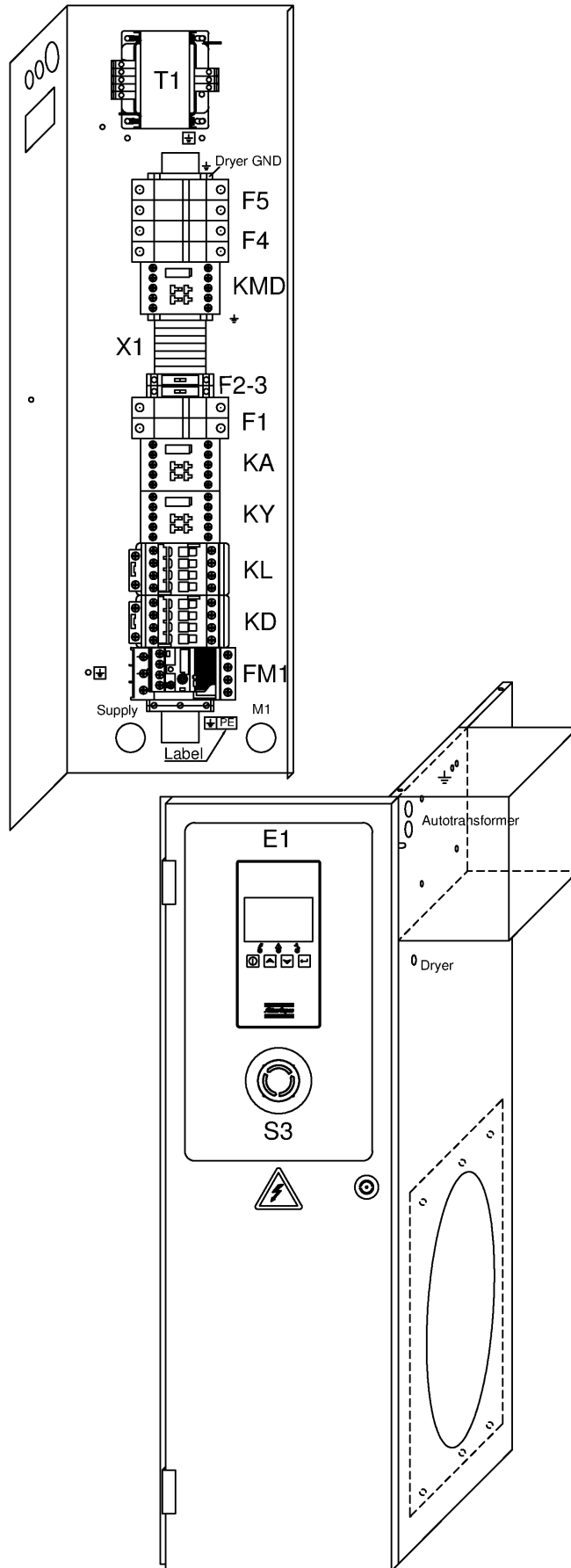

43 - Cubicle components G 7 - Full-Feature - 380V/60Hz IEC

CAPPRE:IEC + CAPPRM:ASME + FREQ:60HZ + IDRY:Y + MODEL:G7_16 + MOVOL:380V

Atlas Copco

Ref	Part Number	Qty	Name	Validity	EL
	2202 8689 61	1	AUTOTRANSFORMER	(20/05/2016 - ...)	TD
	2204 1422 00	1	TRAFO COVER	(20/05/2016 - ...)	TD
	2204 1411 00	1	CUBICLE BACK PANEL	(20/05/2016 - ...)	-
	2204 1406 05	1	RIGHT PANEL	(20/05/2016 - ...)	-
	2204 1431 05	1	PLATE	(20/05/2016 - ...)	-
	2204 1409 85	1	CUBICLE DOOR	(20/05/2016 - ...)	-
	2202 7222 01	2	HINGE	(20/05/2016 - ...)	-
	2202 8808 00	1	LOCK BOX	(20/05/2016 - ...)	-
	2202 2512 59	1	DRAW LATCH	(20/05/2016 - ...)	-
	1089 9154 02	1	KEY	(20/05/2016 - ...)	-
	2202 7054 00	AR	PROFILE	(20/05/2016 - ...)	-
	0216 1207 00	2	SCREW	(20/05/2016 - ...)	-
	0348 0102 12	5	CABLE TIE	(17/01/2017 - ...)	-
	0348 0102 12	1	CABLE TIE	(20/05/2016 - 16/01/2017)	-
	1088 1001 02	1	WARNING MARK	(20/05/2016 - 28/08/2016)	-
	1088 1001 02	2	WARNING MARK	(29/08/2016 - ...)	-
	1089 0506 28	1	GROUND TERMINAL	(20/05/2016 - ...)	-
	2205 0121 00	2	SERVICE DIAGRAM	(20/05/2016 - ...)	-
	2204 1351 01	1	BASE CONTROLLER	(12/01/2017 - ...)	-
	2204 1227 51	1	SINGLE LINE LABEL ELECT. RATES	(17/01/2017 - ...)	-

Legend:

CAPPRE:IEC - Component approval electrical:IEC
IDRY:Y - Integrated dryer:Yes

CAPPRM:ASME - Component approval mechanical:ASME
MODEL:G7_16 - Model:G 7

FREQ:60HZ - Frequency:60 Hz
MOVOL:380V - Supply voltage:380 V

44 - Cubicle components G 11 - Full-Feature - 380V/60Hz IEC

CAPPRE:IEC + CAPPRM:ASME + FREQ:60HZ + IDRY:Y + MODEL:G11_16 + MOVOL:380V

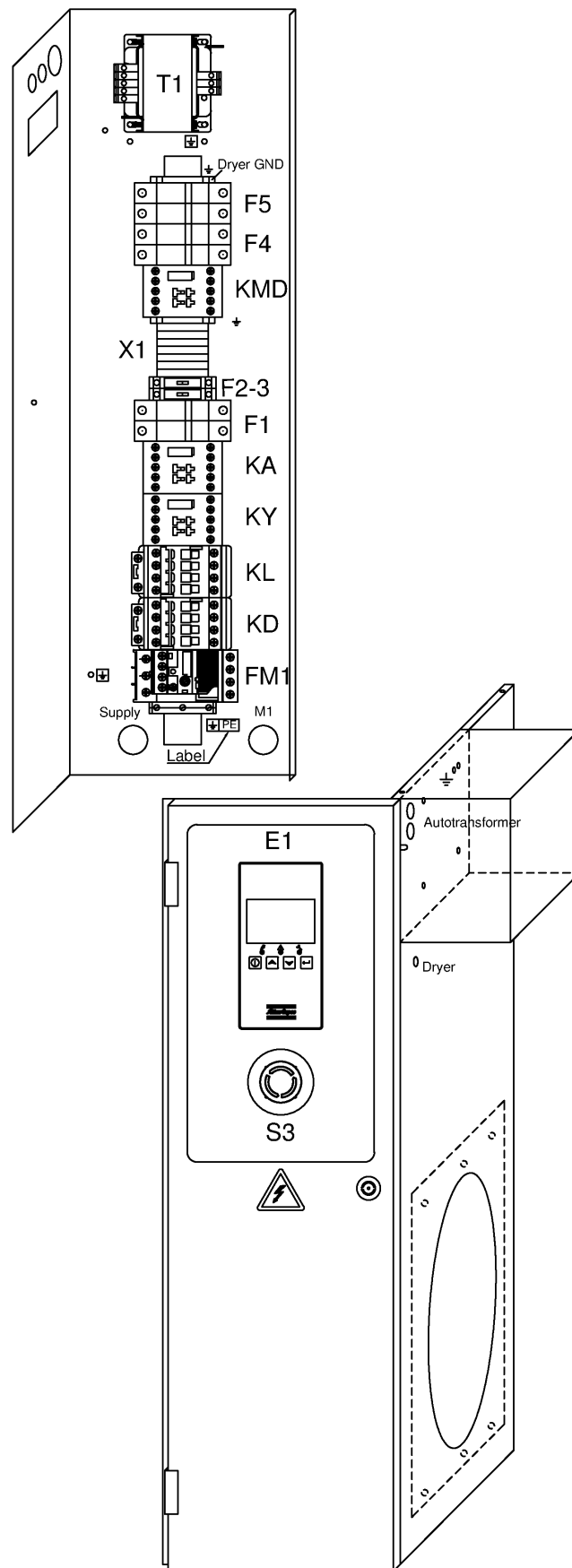

44 - Cubicle components G 11 - Full-Feature - 380V/60Hz IEC

CAPPRE:IEC + CAPPRM:ASME + FREQ:60HZ + IDRY:Y + MODEL:G11_16 + MOVOL:380V

Atlas Copco

Ref	Part Number	Qty	Name	Validity	EL
	2205 0122 41	1	CUBICLE		
	1089 9602 27	1	CONTACTOR	(20/05/2016 - ...)	KL
	1089 9602 27	1	CONTACTOR	(20/05/2016 - ...)	KD
	1089 9602 23	1	CONTACTOR	(20/05/2016 - ...)	KY
	1089 9512 55	1	RELAY OVERLOAD	(20/05/2016 - ...)	FM1
	1089 9512 51	1	MOUNTING KIT	(20/05/2016 - ...)	FM1
	1089 9602 19	1	CONTACTOR	(20/05/2016 - ...)	KMD
	1089 9554 67	1	CONTACTOR	(20/05/2016 - ...)	KA
	0698 5141 17	1	CABLE GLAND	(20/05/2016 - ...)	-
	0697 9809 54	1	LOCKNUT	(20/05/2016 - ...)	-
	0698 5141 20	1	CABLE GLAND	(20/05/2016 - ...)	-
	0697 9809 51	1	LOCKNUT	(20/05/2016 - ...)	-
	0698 5141 20	1	CABLE GLAND	(20/05/2016 - ...)	-
	0697 9809 51	1	LOCKNUT	(20/05/2016 - ...)	-
	0698 5148 06	1	SEAL	(20/05/2016 - ...)	-
	0698 5141 21	1	CABLE GLAND	(20/05/2016 - ...)	-
	0697 9809 53	1	LOCKNUT	(20/05/2016 - ...)	-
	0698 5141 21	1	CABLE GLAND	(20/05/2016 - ...)	-
	0697 9809 53	1	LOCKNUT	(20/05/2016 - ...)	-
	1088 0803 26	1	GROMMET	(14/10/2016 - ...)	-
	2200 7023 16	1	TRANSFORMER	(20/05/2016 - ...)	T1
	1088 1510 13	6	TERMINAL	(20/05/2016 - ...)	X1
	1088 1515 16	1	TERMINAL	(20/05/2016 - ...)	X1
	1088 1510 10	2	EARTH TERMINAL	(20/05/2016 - ...)	X1
	1088 1510 14	1	TERMINAL	(20/05/2016 - ...)	X1
	1088 1510 17	2	JUMPER	(20/05/2016 - ...)	X1
	1089 9513 34	1	PUSH BUTTON	(20/05/2016 - ...)	S3
	1089 9513 30	2	CONTACTOR	(20/05/2016 - ...)	S3
	1089 9513 28	1	HOLDER	(20/05/2016 - ...)	S3
	1089 0716 04	1	TERMINAL	(20/05/2016 - ...)	E1
	1089 0716 10	1	TERMINAL BLOCK	(20/05/2016 - ...)	E1
	2204 1351 01	1	CONTROLLER		E1
	1089 0612 22	2	FUSE 1A	(20/05/2016 - ...)	F1
	1089 9594 02	1	FUSE HOLDER 32A	(20/05/2016 - ...)	F1
	1089 9037 20	1	FUSE 4A	(20/05/2016 - ...)	F3
	1089 9037 19	1	FUSE 1A	(20/05/2016 - ...)	F2
	1089 9332 02	2	DRYER FUSES	(20/05/2016 - ...)	F4
	1089 9594 02	1	FUSE HOLDER 32A	(20/05/2016 - ...)	F4
	1089 0612 25	2	FUSE 6A	(20/05/2016 - ...)	F5
	1089 9594 02	1	FUSE HOLDER 32A	(20/05/2016 - ...)	F5
	1089 0506 16	1	FUSE HOLDER	(20/05/2016 - ...)	F3
	1089 0506 16	1	FUSE HOLDER	(20/05/2016 - ...)	F2
	1088 0021 20	1	WIRED CONNECTOR	(20/05/2016 - ...)	TT11
	2204 1039 00	1	PRESSURE SENSOR	(20/05/2016 - ...)	PT20
	1088 0021 59	1	CONNECTOR FEMALE	(20/05/2016 - ...)	PT20
	1088 0021 60	3	WIRE SEAL	(20/05/2016 - ...)	PT20
	1088 0021 61	3	TERMINAL PIN	(20/05/2016 - ...)	PT20
	2204 1407 00	1	FITTING	(20/05/2016 - ...)	PT20
	0348 0101 13	1	CABLE TIE	(20/05/2016 - ...)	PT20
	0348 0110 03	1	ANCHOR PLATE	(20/05/2016 - ...)	PT20

Legend:

CAPPRE:IEC - Component approval electrical:IEC
IDRY:Y - Integrated dryer:Yes

CAPPRM:ASME - Component approval mechanical:ASME
MODEL:G11_16 - Model:G 11

FREQ:60HZ - Frequency:60 Hz
MOVOL:380V - Supply voltage:380 V

44 - Cubicle components G 11 - Full-Feature - 380V/60Hz IEC

CAPPRE:IEC + CAPPRM:ASME + FREQ:60HZ + IDRY:Y + MODEL:G11_16 + MOVOL:380V

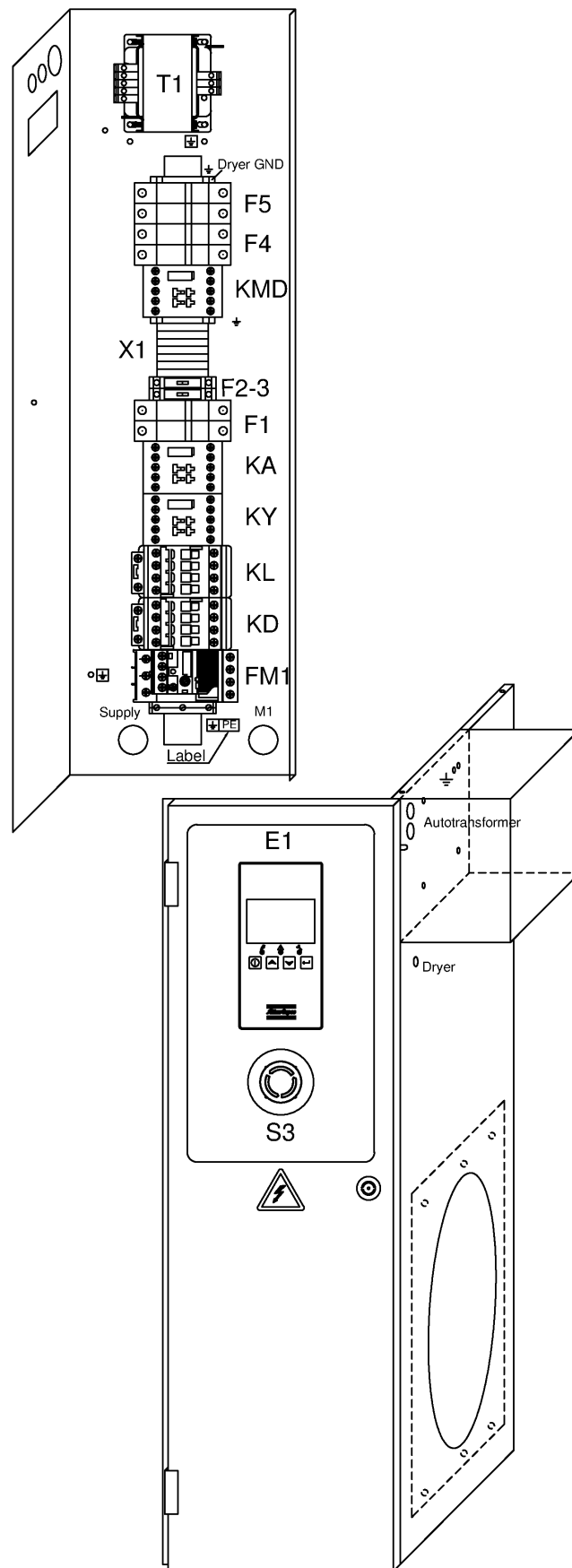

44 - Cubicle components G 11 - Full-Feature - 380V/60Hz IEC

CAPPRE:IEC + CAPPRM:ASME + FREQ:60HZ + IDRY:Y + MODEL:G11_16 + MOVOL:380V

Atlas Copco

Ref	Part Number	Qty	Name	Validity	EL
	2202 8689 61	1	AUTOTRANSFORMER	(20/05/2016 - ...)	TD
	2204 1422 00	1	TRAFO COVER BOX	(20/05/2016 - ...)	TD
	2204 1411 00	1	CUBICLE BACK PANEL	(20/05/2016 - ...)	-
	2204 1406 05	1	RIGHT PANEL	(20/05/2016 - ...)	-
	2204 1332 05	1	COVER RIGHT PANEL	(20/05/2016 - ...)	-
	2204 1409 85	1	CUBICLE DOOR	(20/05/2016 - ...)	-
	2202 7222 01	2	HINGE	(20/05/2016 - ...)	-
	2202 8808 00	1	LOCK	(20/05/2016 - ...)	-
	2202 2512 59	1	DRAW LATCH	(20/05/2016 - ...)	-
	1089 9154 02	1	KEY	(20/05/2016 - ...)	-
	2202 7054 00	AR	PROFILE	(20/05/2016 - ...)	-
	0216 1207 00	2	SCREW	(20/05/2016 - ...)	-
	0348 0102 12	5	CABLE TIE	(17/01/2017 - ...)	-
	0348 0102 12	1	CABLE TIE	(20/05/2016 - 16/01/2017)	-
	1088 1001 02	1	WARNING MARK	(20/05/2016 - 28/08/2016)	-
	1088 1001 02	2	WARNING MARK	(29/08/2016 - ...)	-
	1089 0506 28	1	GROUND TERMINAL	(20/05/2016 - ...)	-
	2205 0121 00	2	SERVICE DIAGRAM	(20/05/2016 - ...)	-
	2204 1351 01	1	BASE CONTROLLER	(12/01/2017 - ...)	-
	2204 1227 51	1	SINGLE LINE LABEL ELECT. RATES	(17/01/2017 - ...)	-

Legend:

CAPPRE:IEC - Component approval electrical:IEC
IDRY:Y - Integrated dryer:Yes

CAPPRM:ASME - Component approval mechanical:ASME
MODEL:G11_16 - Model:G 11

FREQ:60HZ - Frequency:60 Hz
MOVOL:380V - Supply voltage:380 V

45 - Cubicle components G 15 - Full-Feature - 380V/60Hz IEC

CAPPRE:IEC + CAPPRM:ASME + FREQ:60HZ + IDRY:Y + MODEL:G15_16 + MOVOL:380V

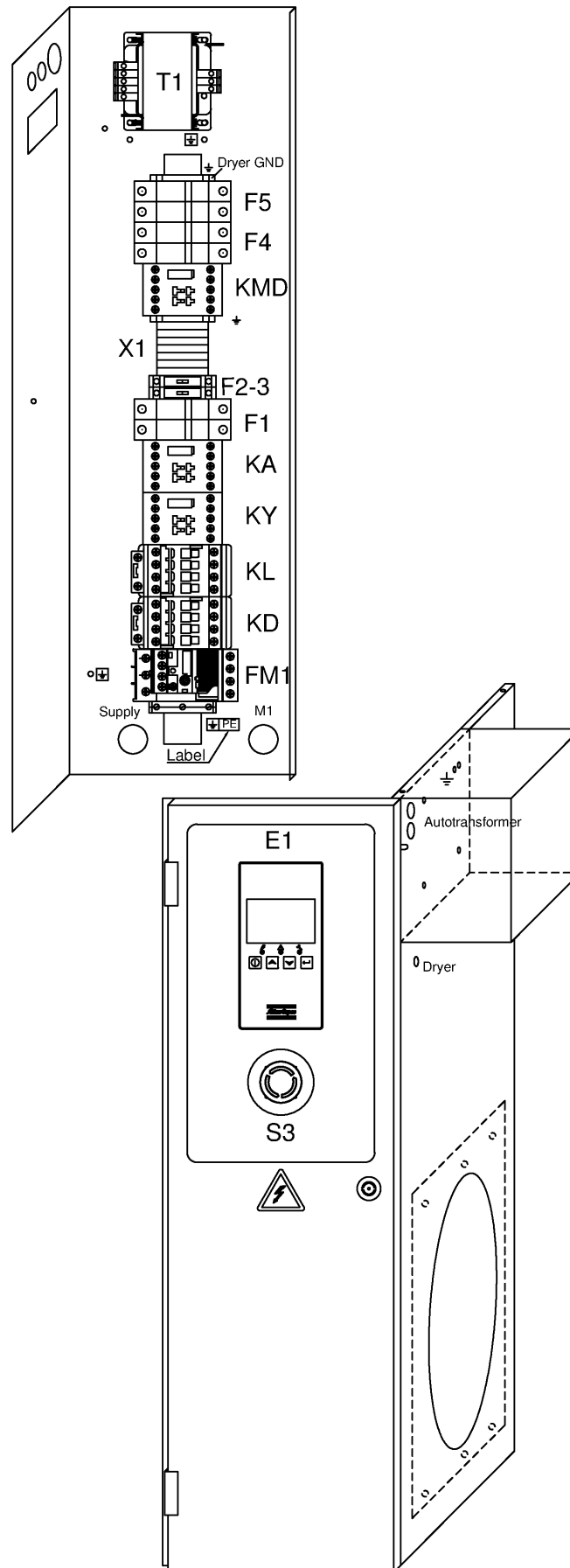

45 - Cubicle components G 15 - Full-Feature - 380V/60Hz IEC

CAPPRE:IEC + CAPPRM:ASME + FREQ:60HZ + IDRY:Y + MODEL:G15_16 + MOVOL:380V

Ref	Part Number	Qty	Name	Validity	EL
	2205 0122 42	1	CUBICLE		
	1089 9602 29	1	CONTACTOR	(20/05/2016 - ...)	KL
	1089 9602 29	1	CONTACTOR	(20/05/2016 - ...)	KD
	1089 9602 14	1	AUX CONTACT	(20/05/2016 - ...)	KD
	1089 9602 27	1	CONTACTOR	(20/05/2016 - ...)	KY
	1089 9512 56	1	OVERLOAD RELAY	(20/05/2016 - ...)	FM1
	1089 9512 51	1	MOUNTING KIT	(20/05/2016 - ...)	FM1
	1089 9602 19	1	CONTACTOR	(20/05/2016 - ...)	KMD
	1089 9554 67	1	CONTACTOR	(20/05/2016 - ...)	KA
	0698 5141 17	1	CABLE GLAND	(20/05/2016 - ...)	-
	0697 9809 54	1	LOCKNUT	(20/05/2016 - ...)	-
	0698 5141 20	1	CABLE GLAND	(20/05/2016 - ...)	-
	0697 9809 51	1	LOCKNUT	(20/05/2016 - ...)	-
	0698 5141 20	1	CABLE GLAND	(20/05/2016 - ...)	-
	0697 9809 51	1	LOCKNUT	(20/05/2016 - ...)	-
	0698 5148 06	1	SEAL	(20/05/2016 - ...)	-
	0698 5141 21	1	CABLE GLAND	(20/05/2016 - ...)	-
	0697 9809 53	1	LOCKNUT	(20/05/2016 - ...)	-
	0698 5141 21	1	CABLE GLAND	(20/05/2016 - ...)	-
	0697 9809 53	1	LOCKNUT	(20/05/2016 - ...)	-
	1088 0803 26	1	GROMMET	(14/10/2016 - ...)	-
	2200 7023 16	1	TRANSFORMER	(20/05/2016 - ...)	T1
	1088 1510 13	6	TERMINAL	(20/05/2016 - ...)	X1
	1088 1515 16	1	TERMINAL	(20/05/2016 - ...)	X1
	1088 1510 10	2	EARTH TERMINAL	(20/05/2016 - ...)	X1
	1088 1510 14	1	TERMINAL	(20/05/2016 - ...)	X1
	1088 1510 17	2	JUMPER	(20/05/2016 - ...)	X1
	1089 9513 34	1	PUSH BUTTON	(20/05/2016 - ...)	S3
	1089 9513 30	2	CONTACTOR	(20/05/2016 - ...)	S3
	1089 9513 28	1	HOLDER	(20/05/2016 - ...)	S3
	1089 0716 04	1	TERMINAL	(20/05/2016 - ...)	E1
	1089 0716 10	1	TERMINAL BLOCK	(20/05/2016 - ...)	E1
	2204 1351 01	1	CONTROLLER		E1
	1089 0612 22	2	FUSE 1A	(20/05/2016 - ...)	F1
	1089 9594 02	1	FUSE HOLDER 32A	(20/05/2016 - ...)	F1
	1089 9037 20	1	FUSE 4A	(20/05/2016 - ...)	F3
	1089 9037 19	1	FUSE 1A	(20/05/2016 - ...)	F2
	1089 9332 02	2	DRYER FUSES	(20/05/2016 - ...)	F4
	1089 9594 02	1	FUSE HOLDER 32A	(20/05/2016 - ...)	F4
	1089 0612 25	2	FUSE 6A	(20/05/2016 - ...)	F5
	1089 9594 02	1	FUSE HOLDER 32A	(20/05/2016 - ...)	F5
	1089 0506 16	1	FUSE HOLDER	(20/05/2016 - ...)	F3
	1089 0506 16	1	FUSE HOLDER	(20/05/2016 - ...)	F2
	1088 0021 20	1	WIRED CONNECTOR	(20/05/2016 - ...)	TT11
	2204 1039 00	1	PRESSURE SENSOR	(20/05/2016 - ...)	PT20
	1088 0021 59	1	CONNECTOR FEMALE	(20/05/2016 - ...)	PT20
	1088 0021 60	3	WIRE SEAL	(20/05/2016 - ...)	PT20
	1088 0021 61	3	TERMINAL PIN	(20/05/2016 - ...)	PT20
	2204 1407 00	1	FITTING	(20/05/2016 - ...)	PT20
	0348 0101 13	1	CABLE TIE	(20/05/2016 - ...)	PT20

Legend:CAPPRE:IEC - Component approval electrical:IEC
IDRY:Y - Integrated dryer:YesCAPPRM:ASME - Component approval mechanical:ASME
MODEL:G15_16 - Model:G 15FREQ:60HZ - Frequency:60 Hz
MOVOL:380V - Supply voltage:380 V

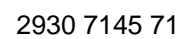

45 - Cubicle components G 15 - Full-Feature - 380V/60Hz IEC

CAPPRE:IEC + CAPPRM:ASME + FREQ:60HZ + IDRY:Y + MODEL:G15_16 + MOVOL:380V



Ref	Part Number	Qty	Name	Validity	EL
	0348 0110 03	1	ANCHOR PLATE	(20/05/2016 - ...)	PT20
	2202 8689 61	1	AUTOTRANSFORMER	(20/05/2016 - ...)	TD
	2204 1422 00	1	TRAFO COVER BOX	(20/05/2016 - ...)	TD
	2204 1411 00	1	BACK PANEL	(20/05/2016 - ...)	-
	2204 1406 05	1	RIGHT PANEL	(20/05/2016 - ...)	-
	2204 1332 05	1	COVER RIGHT PANEL	(20/05/2016 - ...)	-
	2204 1409 85	1	CUBICLE DOOR	(20/05/2016 - ...)	-
	2202 7222 01	2	HINGE	(20/05/2016 - ...)	-
	2202 8808 00	1	LOCK	(20/05/2016 - ...)	-
	2202 2512 59	1	DRAW LATCH	(20/05/2016 - ...)	-
	1089 9154 02	1	KEY	(20/05/2016 - ...)	-
	2202 7054 00	AR	PROFILE	(20/05/2016 - ...)	-
	0216 1207 00	2	SCREW	(20/05/2016 - ...)	-
	0348 0102 12	5	CABLE TIE	(17/01/2017 - ...)	-
	0348 0102 12	1	CABLE TIE	(20/05/2016 - 16/01/2017)	-
	1088 1001 02	2	WARNING MARK	(29/08/2016 - ...)	-
	1088 1001 02	1	WARNING MARK	(20/05/2016 - 28/08/2016)	-
	1089 0506 28	1	GROUND TERMINAL	(20/05/2016 - ...)	-
	2205 0121 00	2	SERVICE DIAGRAM	(20/05/2016 - ...)	-
	2204 1351 01	1	BASE CONTROLLER	(12/01/2017 - ...)	-
	2204 1227 51	1	SINGLE LINE LABEL ELECT. RATES	(17/01/2017 - ...)	-

Legend:

CAPPRE:IEC - Component approval electrical:IEC
IDRY:Y - Integrated dryer:Yes

CAPPRM:ASME - Component approval mechanical:ASME
MODEL:G15_16 - Model:G 15

FREQ:60HZ - Frequency:60 Hz
MOVOL:380V - Supply voltage:380 V

46 - Cubicle components G 7 - Pack - 400V/50Hz IEC

(CAPPRM:AS1210 , CAPPRM:CE , CAPPRM:CEAD2000 , CAPPRM:MOM) + CAPPRE:IEC + FREQ:50HZ + IDRY:N + MODEL:G7_16 + MOVOL:400V

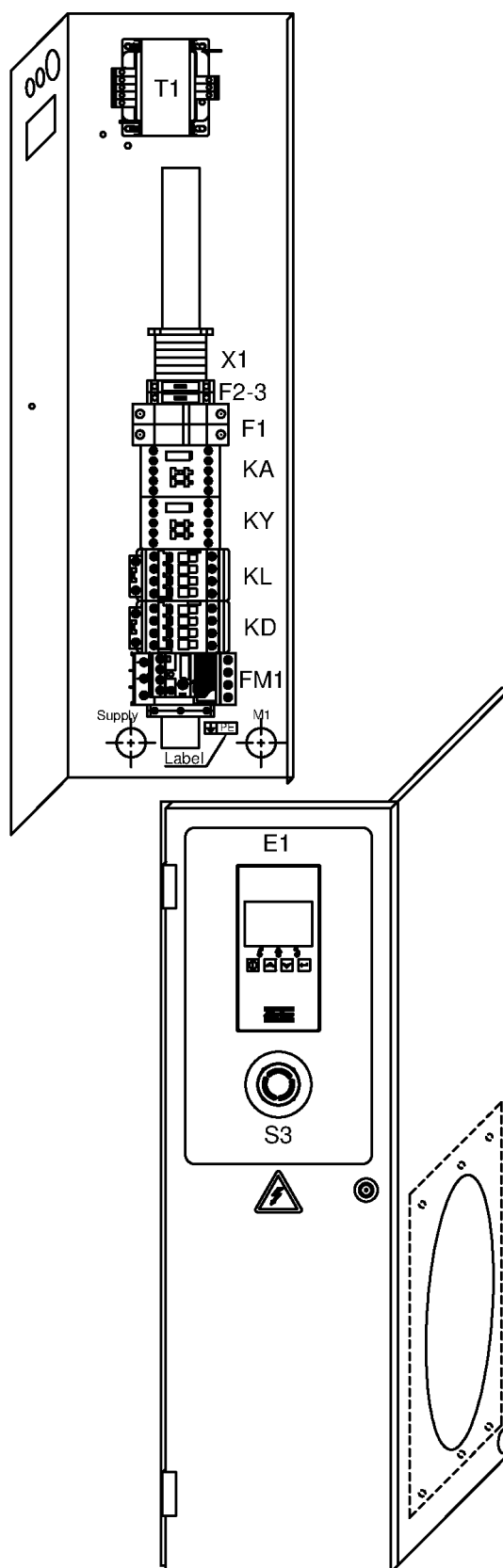

46 - Cubicle components G 7 - Pack - 400V/50Hz IEC

(CAPPRM:AS1210 , CAPPRM:CE , CAPPRM:CEAD2000 , CAPPRM:MOM) + CAPPRE:IEC + FREQ:50HZ + IDRY:N + MODEL:G7_16 + MOVOL:400V

Atlas Copco

Ref	Part Number	Qty	Name	Validity	EL
	2205 0121 31	1	CUBICLE		
	1089 9602 23	1	CONTACTOR	(20/05/2016 - ...)	KL
	1089 9602 23	1	CONTACTOR	(20/05/2016 - ...)	KD
	1089 9602 19	1	CONTACTOR	(20/05/2016 - ...)	KY
	1089 9512 66	1	OVERLOAD RELAY	(20/05/2016 - ...)	FM1
	⚙ Substituted by: 1089 9512 96 - RELAY OVERLOAD (quantity: 1)				
	1089 9553 30	1	MOUNTING KIT	(20/05/2016 - ...)	FM1
	1089 9554 67	1	CONTACTOR	(20/05/2016 - ...)	KA
	0698 5141 17	1	CABLE GLAND	(20/05/2016 - ...)	-
	0697 9809 54	1	LOCKNUT	(20/05/2016 - ...)	-
	0698 5141 20	1	CABLE GLAND	(20/05/2016 - ...)	-
	0697 9809 51	1	LOCKNUT	(20/05/2016 - ...)	-
	0698 5141 20	1	CABLE GLAND	(20/05/2016 - ...)	-
	0697 9809 51	1	LOCKNUT	(20/05/2016 - ...)	-
	0698 5148 06	1	SEAL	(20/05/2016 - ...)	-
	2200 7023 15	1	TRANSFORMER	(20/05/2016 - ...)	T1
	1619 2758 00	AR	SEAL GASKET	(29/08/2016 - ...)	-
	1088 1510 13	6	TERMINAL	(20/05/2016 - ...)	X1
	1088 1515 16	1	TERMINAL	(20/05/2016 - ...)	X1
	1088 1510 10	1	EARTH TERMINAL	(20/05/2016 - ...)	X1
	1088 1510 14	1	TERMINAL	(20/05/2016 - ...)	X1
	1088 1510 17	2	JUMPER	(20/05/2016 - ...)	X1
	1089 9513 34	1	PUSH BUTTON	(20/05/2016 - ...)	S3
	1089 9513 30	2	CONTACTOR	(20/05/2016 - ...)	S3
	1089 9513 28	1	HOLDER	(20/05/2016 - ...)	S3
	1089 0716 04	1	TERMINAL	(20/05/2016 - ...)	E1
	1089 0716 10	1	TERMINAL BLOCK	(20/05/2016 - ...)	E1
	2204 1351 01	1	CONTROLLER		E1
	1089 0612 22	2	FUSE 1A	(20/05/2016 - ...)	F1
	1089 9594 02	1	FUSE HOLDER 32A	(20/05/2016 - ...)	F1
	1089 9037 20	1	FUSE 4A	(20/05/2016 - ...)	F3
	1089 9037 19	1	FUSE 1A	(20/05/2016 - ...)	F2
	1089 0506 16	1	FUSE HOLDER	(20/05/2016 - ...)	F3
	1089 0506 16	1	FUSE HOLDER	(20/05/2016 - ...)	F2
	1088 0021 20	1	WIRED CONNECTOR	(20/05/2016 - ...)	TT11
	2204 1039 00	1	PRESSURE SENSOR	(20/05/2016 - ...)	PT20
	1088 0021 59	1	CONNECTOR FEMALE	(20/05/2016 - ...)	PT20
	1088 0021 60	3	WIRE SEAL	(20/05/2016 - ...)	PT20
	1088 0021 61	3	TERMINAL PIN	(20/05/2016 - ...)	PT20
	2204 1407 00	1	FITTING	(20/05/2016 - ...)	PT20
	0348 0101 13	1	CABLE TIE	(20/05/2016 - ...)	PT20
	0348 0110 03	1	ANCHOR PLATE	(20/05/2016 - ...)	PT20
	2204 1411 00	1	CUBICLE BACK PANEL	(20/05/2016 - ...)	-
	2204 1426 05	1	RIGHT PANEL	(20/05/2016 - ...)	-
	2204 1431 05	1	PLATE	(20/05/2016 - ...)	-
	2204 1409 85	1	CUBICLE DOOR	(20/05/2016 - ...)	-
	2202 7222 01	2	HINGE	(20/05/2016 - ...)	-
	2202 8808 00	1	LOCK	(20/05/2016 - ...)	-
	2202 2512 59	1	DRAW LATCH	(20/05/2016 - ...)	-

Legend:

CAPPRE:IEC - Component approval electrical:IEC

CAPPRM:CEAD2000 - Component approval mechanical:CE (based CAPPRM:MOM - Component approval mechanical:MOM on AD2000)

IDRY:N - Integrated dryer:No

CAPPRM:AS1210 - Component approval mechanical:AS1210

CAPPRM:MOM - Component approval mechanical:MOM

MODEL:G7_16 - Model:G 7

CAPPRM:CE - Component approval mechanical:CE

FREQ:50HZ - Frequency:50 Hz

MOVOL:400V - Supply voltage:400 V

46 - Cubicle components G 7 - Pack - 400V/50Hz IEC

(CAPPRM:AS1210 , CAPPRM:CE , CAPPRM:CEAD2000 , CAPPRM:MOM) + CAPPRE:IEC + FREQ:50HZ + IDRY:N + MODEL:G7_16 + MOVOL:400V

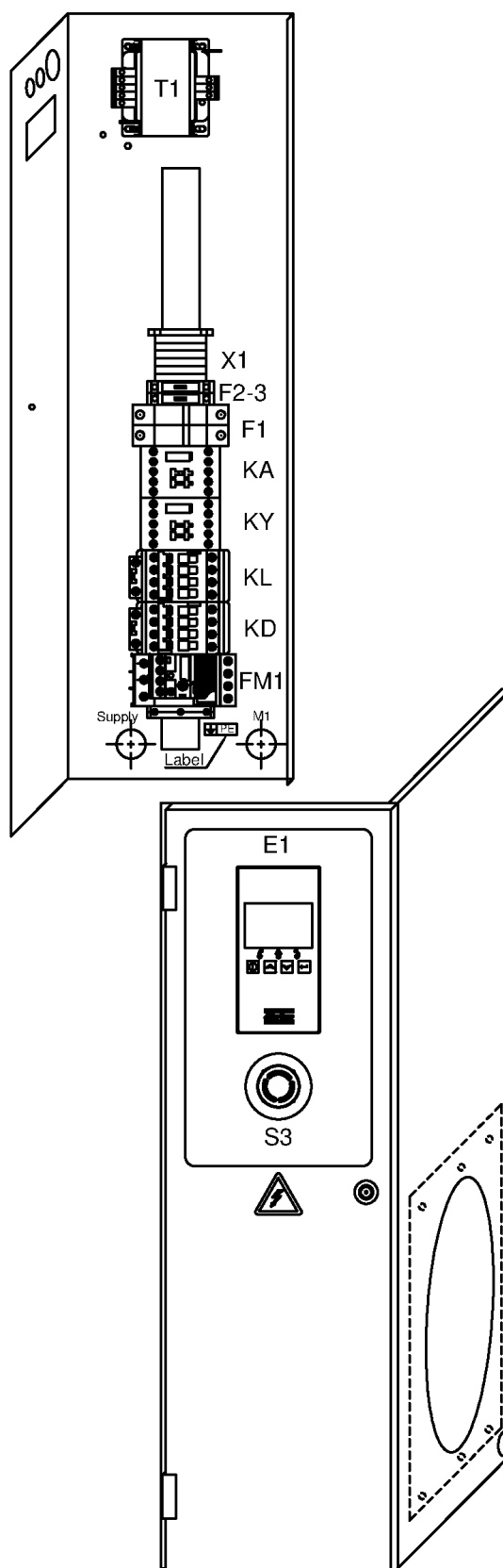

46 - Cubicle components G 7 - Pack - 400V/50Hz IEC

(CAPPRM:AS1210 , CAPPRM:CE , CAPPRM:CEAD2000 , CAPPRM:MOM) + CAPPRE:IEC + FREQ:50HZ + IDRY:N + MODEL:G7_16 + MOVOL:400V

Atlas Copco

Ref	Part Number	Qty	Name	Validity	EL
	1089 9154 02	1	KEY	(20/05/2016 - ...)	-
	2202 7054 00	AR	PROFILE	(20/05/2016 - ...)	-
	0216 1207 00	2	SCREW	(20/05/2016 - ...)	-
	0348 0102 12	1	CABLE TIE	(20/05/2016 - 28/08/2016)	-
	0348 0102 12	5	CABLE TIE	(17/01/2017 - ...)	-
	0348 0102 12	2	CABLE TIE	(29/08/2016 - 16/01/2017)	-
	1088 1001 02	1	WARNING MARK	(20/05/2016 - ...)	-
	1089 0506 28	1	GROUND TERMINAL	(20/05/2016 - ...)	-
	2205 0121 00	2	SERVICE DIAGRAM	(20/05/2016 - ...)	-
	2204 1351 01	1	BASE CONTROLLER	(12/01/2017 - ...)	-
	2204 1227 51	1	SINGLE LINE LABEL ELECT. RATES	(17/01/2017 - ...)	-

Legend:

CAPPRE:IEC - Component approval electrical:IEC

CAPPRM:AS1210 - Component approval mechanical:AS1210

CAPPRM:CE - Component approval mechanical:CE

CAPPRM:CEAD2000 - Component approval mechanical:CE (based CAPPRM:MOM - Component approval mechanical:MOM on AD2000)

MODEL:G7_16 - Model:G 7

FREQ:50HZ - Frequency:50 Hz

MOVOL:400V - Supply voltage:400 V

IDRY:N - Integrated dryer:No

47 - Cubicle components G 11 - Pack - 400V/50Hz IEC

(CAPPRM:AS1210 , CAPPRM:CE , CAPPRM:CEAD2000 , CAPPRM:MOM) + CAPPRE:IEC + FREQ:50HZ + IDRY:N + MODEL:G11_16 + MOVOL:400V

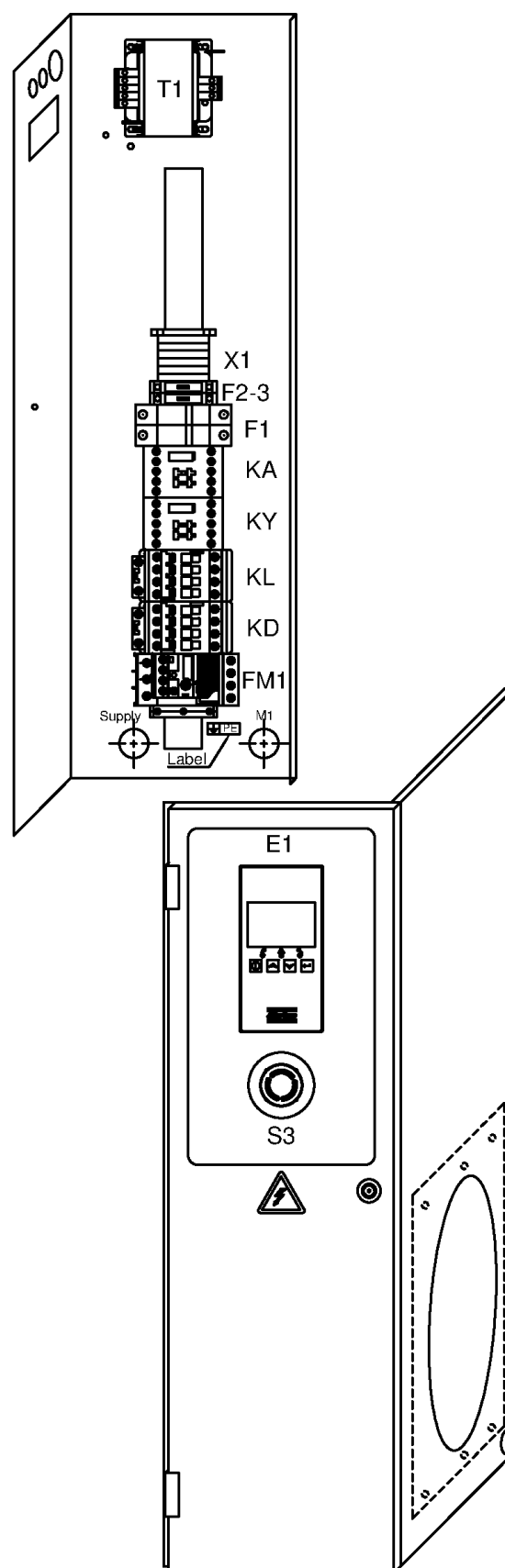

47 - Cubicle components G 11 - Pack - 400V/50Hz IEC

(CAPPRM:AS1210 , CAPPRM:CE , CAPPRM:CEAD2000 , CAPPRM:MOM) + CAPPRE:IEC + FREQ:50HZ + IDRY:N + MODEL:G11_16 + MOVOL:400V

Atlas Copco

Ref	Part Number	Qty	Name	Validity	EL
	2205 0121 32	1	CUBICLE		
	1089 9602 27	1	CONTACTOR	(20/05/2016 - ...)	KL
	1089 9602 27	1	CONTACTOR	(20/05/2016 - ...)	KD
	1089 9602 23	1	CONTACTOR	(20/05/2016 - ...)	KY
	1089 9512 55	1	OVERLOAD RELAY	(20/05/2016 - ...)	FM1
	1089 9512 51	1	MOUNTING KIT	(20/05/2016 - ...)	FM1
	1089 9554 67	1	CONTACTOR	(20/05/2016 - ...)	KA
	0698 5141 17	1	CABLE GLAND	(20/05/2016 - ...)	-
	0697 9809 54	1	LOCKNUT	(20/05/2016 - ...)	-
	0698 5141 20	1	CABLE GLAND	(20/05/2016 - ...)	-
	0697 9809 51	1	LOCKNUT	(20/05/2016 - ...)	-
	0698 5141 20	1	CABLE GLAND	(20/05/2016 - ...)	-
	0697 9809 51	1	LOCKNUT	(20/05/2016 - ...)	-
	0698 5148 06	1	SEAL	(20/05/2016 - ...)	-
	2200 7023 15	1	TRANSFORMER	(20/05/2016 - ...)	T1
	1619 2758 00	AR	SEAL GASKET	(29/08/2016 - ...)	-
	1088 1510 13	6	TERMINAL	(20/05/2016 - ...)	X1
	1088 1515 16	1	TERMINAL	(20/05/2016 - ...)	X1
	1088 1510 10	1	EARTH TERMINAL	(20/05/2016 - ...)	X1
	1088 1510 14	1	TERMINAL	(20/05/2016 - ...)	X1
	1088 1510 17	2	JUMPER	(20/05/2016 - ...)	X1
	1089 9513 34	1	PUSH BUTTON	(20/05/2016 - ...)	S3
	1089 9513 30	2	CONTACTOR	(20/05/2016 - ...)	S3
	1089 9513 28	1	HOLDER	(20/05/2016 - ...)	S3
	1089 0716 04	1	TERMINAL	(20/05/2016 - ...)	E1
	1089 0716 10	1	TERMINAL BLOCK	(20/05/2016 - ...)	E1
	2204 1351 01	1	CONTROLLER		E1
	1089 0612 22	2	FUSE 1A	(20/05/2016 - ...)	F1
	1089 9594 02	1	FUSE HOLDER 32A	(20/05/2016 - ...)	F1
	1089 9037 20	1	FUSE 4A	(20/05/2016 - ...)	F3
	1089 9037 19	1	FUSE 1A	(20/05/2016 - ...)	F2
	1089 0506 16	1	FUSE HOLDER	(20/05/2016 - ...)	F3
	1089 0506 16	1	FUSE HOLDER	(20/05/2016 - ...)	F2
	1088 0021 20	1	WIRED CONNECTOR	(20/05/2016 - ...)	TT11
	2204 1039 00	1	PRESSURE SENSOR	(20/05/2016 - ...)	PT20
	1088 0021 59	1	CONNECTOR FEMALE	(20/05/2016 - ...)	PT20
	1088 0021 60	3	WIRE SEAL	(20/05/2016 - ...)	PT20
	1088 0021 61	3	TERMINAL PIN	(20/05/2016 - ...)	PT20
	2204 1407 00	1	FITTING	(20/05/2016 - ...)	PT20
	0348 0101 13	1	CABLE TIE	(20/05/2016 - ...)	PT20
	0348 0110 03	1	ANCHOR PLATE	(20/05/2016 - ...)	PT20
	2204 1411 00	1	CUBICLE BACK PANEL	(20/05/2016 - ...)	-
	2204 1426 05	1	RIGHT PANEL	(20/05/2016 - ...)	-
	2204 1332 05	1	COVER	(20/05/2016 - ...)	-
	2204 1409 85	1	CUBICLE DOOR	(20/05/2016 - ...)	-
	2202 7222 01	2	HINGE	(20/05/2016 - ...)	-
	2202 8808 00	1	LOCK	(20/05/2016 - ...)	-
	2202 2512 59	1	DRAW LATCH	(20/05/2016 - ...)	-
	1089 9154 02	1	KEY	(20/05/2016 - ...)	-

Legend:

CAPPRE:IEC - Component approval electrical:IEC

CAPPRM:AS1210 - Component approval mechanical:AS1210

CAPPRM:CE - Component approval mechanical:CE

CAPPRM:CEAD2000 - Component approval mechanical:CE (based CAPPRM:MOM - Component approval mechanical:MOM on AD2000)

MODEL:G11_16 - Model:G 11

FREQ:50HZ - Frequency:50 Hz

MOVOL:400V - Supply voltage:400 V

IDRY:N - Integrated dryer:No

47 - Cubicle components G 11 - Pack - 400V/50Hz IEC

(CAPPRM:AS1210 , CAPPRM:CE , CAPPRM:CEAD2000 , CAPPRM:MOM) + CAPPRE:IEC + FREQ:50HZ + IDRY:N + MODEL:G11_16 + MOVOL:400V

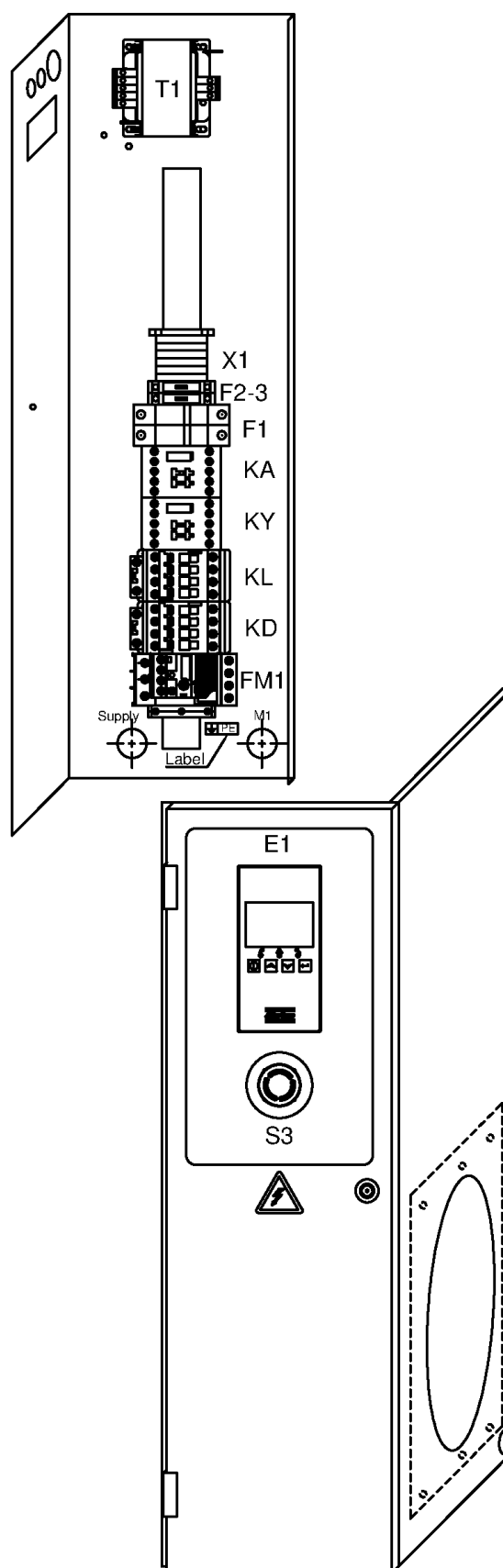

47 - Cubicle components G 11 - Pack - 400V/50Hz IEC

(CAPPRM:AS1210 , CAPPRM:CE , CAPPRM:CEAD2000 , CAPPRM:MOM) + CAPPRE:IEC + FREQ:50HZ + IDRY:N + MODEL:G11_16 + MOVOL:400V



Ref	Part Number	Qty	Name	Validity	EL
	2202 7054 00	AR	PROFILE	(20/05/2016 - ...)	-
	0216 1207 00	2	SCREW	(20/05/2016 - ...)	-
	0348 0102 12	2	CABLE TIE	(29/08/2016 - 16/01/2017)	-
	0348 0102 12	5	CABLE TIE	(17/01/2017 - ...)	-
	0348 0102 12	1	CABLE TIE	(20/05/2016 - 28/08/2016)	-
	1088 1001 02	1	WARNING MARK	(20/05/2016 - ...)	-
	1089 0506 28	1	GROUND TERMINAL	(20/05/2016 - ...)	-
	2205 0121 00	2	SERVICE DIAGRAM	(20/05/2016 - ...)	-
	1088 0031 51	1	TERMINAL	(29/08/2016 - ...)	-
	2204 1351 01	1	BASE CONTROLLER	(12/01/2017 - ...)	-
	2204 1227 51	1	SINGLE LINE LABEL ELECT. RATES	(17/01/2017 - ...)	-

Legend:

CAPPRE:IEC - Component approval electrical:IEC

CAPPRM:AS1210 - Component approval mechanical:AS1210

CAPPRM:CE - Component approval mechanical:CE

CAPPRM:CEAD2000 - Component approval mechanical:CE (based CAPPRM:MOM - Component approval mechanical:MOM on AD2000)

MODEL:G11_16 - Model:G 11

FREQ:50HZ - Frequency:50 Hz

MOVOL:400V - Supply voltage:400 V

IDRY:N - Integrated dryer:No

48 - Cubicle components G 15 - Pack - 400V/50Hz IEC

(CAPPRM:AS1210 , CAPPRM:CE , CAPPRM:CEAD2000 , CAPPRM:MOM) + CAPPRE:IEC + FREQ:50HZ + IDRY:N + MODEL:G15_16 + MOVOL:400V

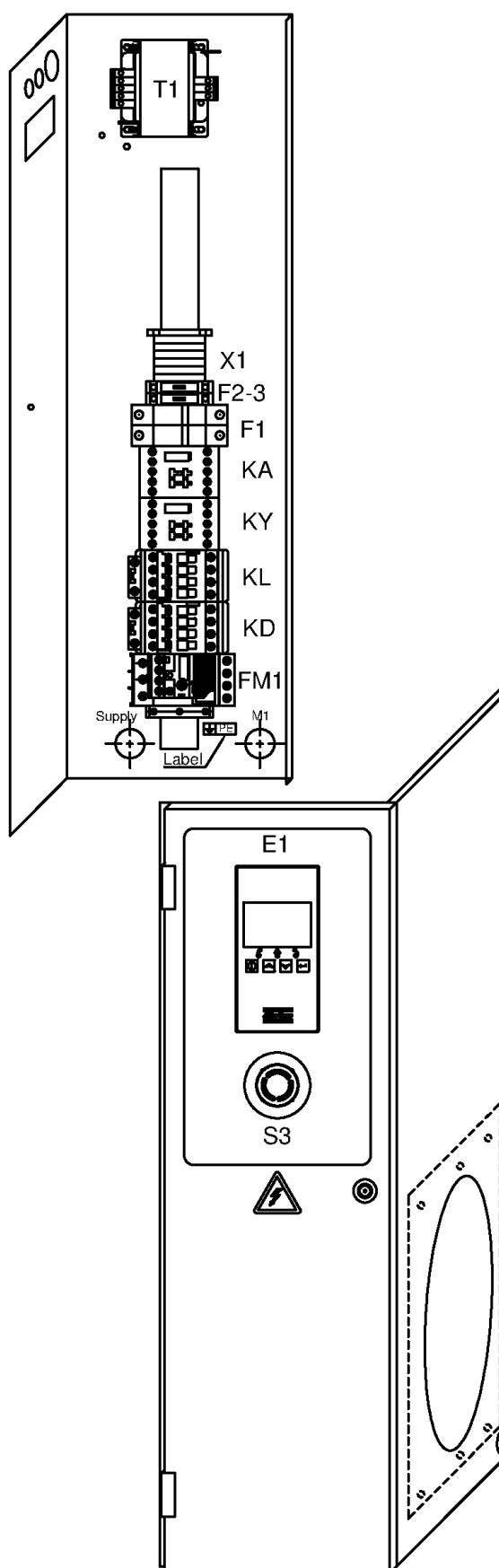

48 - Cubicle components G 15 - Pack - 400V/50Hz IEC

(CAPPRM:AS1210 , CAPPRM:CE , CAPPRM:CEAD2000 , CAPPRM:MOM) + CAPPRE:IEC + FREQ:50HZ + IDRY:N + MODEL:G15_16 + MOVOL:400V

Atlas Copco

Ref	Part Number	Qty	Name	Validity	EL
	2205 0121 33	1	CUBICLE		
	1089 9602 29	1	CONTACTOR	(20/05/2016 - ...)	KL
	1089 9602 29	1	CONTACTOR	(20/05/2016 - ...)	KD
	1089 9602 14	1	AUX CONTACT	(20/05/2016 - ...)	KD
	1089 9602 27	1	CONTACTOR	(20/05/2016 - ...)	KY
	1089 9512 56	1	OVERLOAD RELAY	(20/05/2016 - ...)	FM1
	1089 9512 51	1	MOUNTING KIT	(20/05/2016 - ...)	FM1
	1089 9554 67	1	CONTACTOR	(20/05/2016 - ...)	KA
	0698 5141 17	1	CABLE GLAND	(20/05/2016 - ...)	-
	0697 9809 54	1	LOCKNUT	(20/05/2016 - ...)	-
	0698 5141 20	1	CABLE GLAND	(20/05/2016 - ...)	-
	0697 9809 51	1	LOCKNUT	(20/05/2016 - ...)	-
	0698 5141 20	1	CABLE GLAND	(20/05/2016 - ...)	-
	0697 9809 51	1	LOCKNUT	(20/05/2016 - ...)	-
	0698 5148 06	1	SEAL	(20/05/2016 - ...)	-
	2200 7023 15	1	TRANSFORMER	(20/05/2016 - ...)	T1
	1619 2758 00	AR	SEAL GASKET	(29/08/2016 - ...)	-
	1088 1510 13	6	TERMINAL	(20/05/2016 - ...)	X1
	1088 1515 16	1	TERMINAL	(20/05/2016 - ...)	X1
	1088 1510 10	1	EARTH TERMINAL	(20/05/2016 - ...)	X1
	1088 1510 14	1	TERMINAL	(20/05/2016 - ...)	X1
	1088 1510 17	2	JUMPER	(20/05/2016 - ...)	X1
	1089 9513 34	1	PUSH BUTTON	(20/05/2016 - ...)	S3
	1089 9513 30	2	CONTACTOR	(20/05/2016 - ...)	S3
	1089 9513 28	1	HOLDER	(20/05/2016 - ...)	S3
	1089 0716 04	1	TERMINAL	(20/05/2016 - ...)	E1
	1089 0716 10	1	TERMINAL BLOCK	(20/05/2016 - ...)	E1
	2204 1351 01	1	CONTROLLER		E1
	1089 0612 22	2	FUSE 1A	(20/05/2016 - ...)	F1
	1089 9594 02	1	FUSE HOLDER 32A	(20/05/2016 - ...)	F1
	1089 9037 20	1	FUSE 4A	(20/05/2016 - ...)	F3
	1089 9037 19	1	FUSE 1A	(20/05/2016 - ...)	F2
	1089 0506 16	1	FUSE HOLDER	(20/05/2016 - ...)	F3
	1089 0506 16	1	FUSE HOLDER	(20/05/2016 - ...)	F2
	1088 0021 20	1	WIRED CONNECTOR	(20/05/2016 - ...)	TT11
	2204 1039 00	1	PRESSURE SENSOR	(20/05/2016 - ...)	PT20
	1088 0021 59	1	CONNECTOR FEMALE	(20/05/2016 - ...)	PT20
	1088 0021 60	3	WIRE SEAL	(20/05/2016 - ...)	PT20
	1088 0021 61	3	TERMINAL PIN	(20/05/2016 - ...)	PT20
	2204 1407 00	1	FITTING	(20/05/2016 - ...)	PT20
	0348 0101 13	1	CABLE TIE	(20/05/2016 - ...)	PT20
	0348 0110 03	1	ANCHOR PLATE	(20/05/2016 - ...)	PT20
	2204 1411 00	1	CUBICLE BACK PANEL	(20/05/2016 - ...)	-
	2204 1426 05	1	RIGHT PANEL	(20/05/2016 - ...)	-
	2204 1332 05	1	COVER	(20/05/2016 - ...)	-
	2204 1409 85	1	CUBICLE DOOR	(20/05/2016 - ...)	-
	2202 7222 01	2	HINGE	(20/05/2016 - ...)	-
	2202 8808 00	1	LOCK	(20/05/2016 - ...)	-
	2202 2512 59	1	DRAW LATCH	(20/05/2016 - ...)	-

Legend:

CAPPRE:IEC - Component approval electrical:IEC

CAPPRM:AS1210 - Component approval mechanical:AS1210

CAPPRM:CE - Component approval mechanical:CE

CAPPRM:CEAD2000 - Component approval mechanical:CE (based CAPPRM:MOM - Component approval mechanical:MOM on AD2000)

MODEL:G15_16 - Model:G 15

FREQ:50HZ - Frequency:50 Hz

MOVOL:400V - Supply voltage:400 V

IDRY:N - Integrated dryer:No

48 - Cubicle components G 15 - Pack - 400V/50Hz IEC

(CAPPRM:AS1210 , CAPPRM:CE , CAPPRM:CEAD2000 , CAPPRM:MOM) + CAPPRE:IEC + FREQ:50HZ + IDRY:N + MODEL:G15_16 + MOVOL:400V

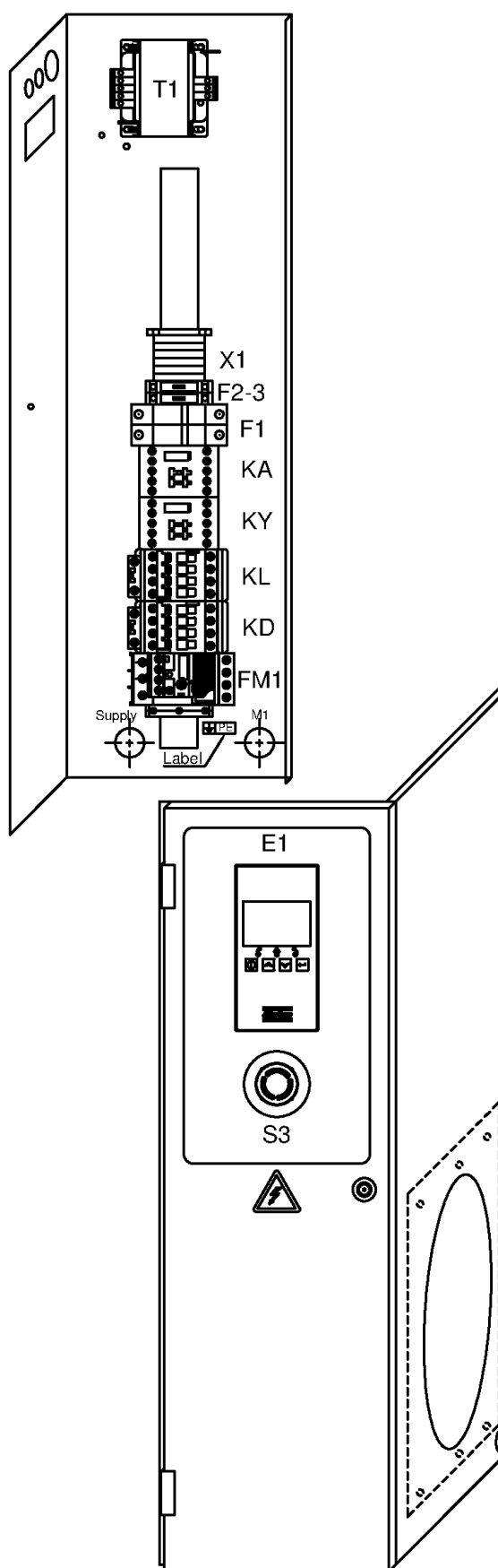

48 - Cubicle components G 15 - Pack - 400V/50Hz IEC

(CAPPRM:AS1210 , CAPPRM:CE , CAPPRM:CEAD2000 , CAPPRM:MOM) + CAPPRE:IEC + FREQ:50HZ + IDRY:N + MODEL:G15_16 + MOVOL:400V



Ref	Part Number	Qty	Name	Validity	EL
	1089 9154 02	1	KEY	(20/05/2016 - ...)	-
	2202 7054 00	AR	PROFILE	(20/05/2016 - ...)	-
	0216 1207 00	2	SCREW	(20/05/2016 - ...)	-
	0348 0102 12	2	CABLE TIE	(29/08/2016 - 16/01/2017)	-
	0348 0102 12	1	CABLE TIE	(20/05/2016 - 28/08/2016)	-
	0348 0102 12	5	CABLE TIE	(17/01/2017 - ...)	-
	1088 1001 02	1	WARNING MARK	(20/05/2016 - ...)	-
	1089 0506 28	1	GROUND TERMINAL	(20/05/2016 - ...)	-
	2205 0121 00	2	SERVICE DIAGRAM	(20/05/2016 - ...)	-
	1088 0031 51	1	TERMINAL	(29/08/2016 - ...)	-
	2204 1351 01	1	BASE CONTROLLER	(12/01/2017 - ...)	-
	2204 1227 51	1	SINGLE LINE LABEL ELECT. RATES	(17/01/2017 - ...)	-

Legend:

CAPPRE:IEC - Component approval electrical:IEC

CAPPRM:AS1210 - Component approval mechanical:AS1210

CAPPRM:CE - Component approval mechanical:CE

CAPPRM:CEAD2000 - Component approval mechanical:CE (based CAPPRM:MOM - Component approval mechanical:MOM on AD2000)

MODEL:G15_16 - Model:G 15

FREQ:50HZ - Frequency:50 Hz

MOVOL:400V - Supply voltage:400 V

IDRY:N - Integrated dryer:No

49 - Cubicle components G 7 - Full-Feature - 400V/50Hz IEC

(CAPPRM:AS1210 , CAPPRM:CE , CAPPRM:CEAD2000) + CAPPRE:IEC + FREQ:50HZ + IDRY:Y + MODEL:G7_16 + MOVOL:400V

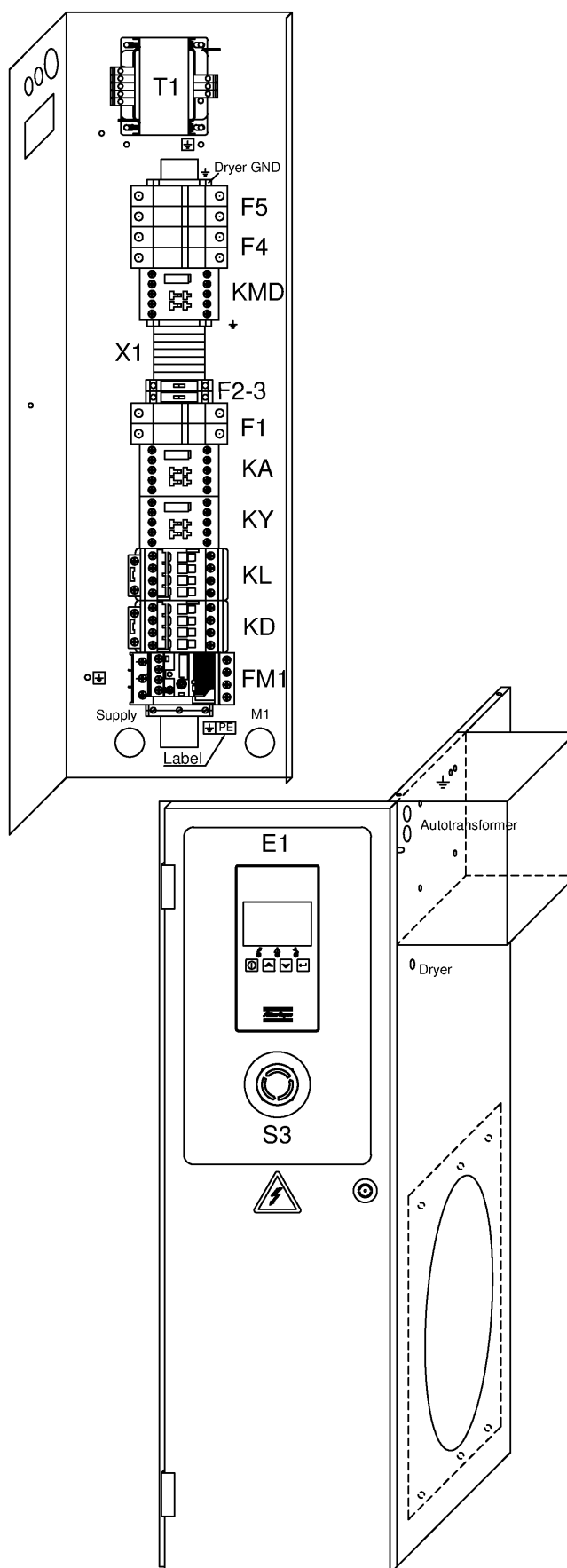

49 - Cubicle components G 7 - Full-Feature - 400V/50Hz IEC

(CAPPRM:AS1210 , CAPPRM:CE , CAPPRM:CEAD2000) + CAPPRE:IEC + FREQ:50HZ + IDRY:Y + MODEL:G7_16 + MOVOL:400V

Atlas Copco

Ref	Part Number	Qty	Name	Validity	EL
	2205 0122 31	1	CUBICLE		
	1089 9602 23	1	CONTACTOR	(20/05/2016 - ...)	KL
	1089 9602 23	1	CONTACTOR	(20/05/2016 - ...)	KD
	1089 9602 19	1	CONTACTOR	(20/05/2016 - ...)	KY
	1089 9512 66	1	OVERLOAD RELAY	(20/05/2016 - ...)	FM1
	Substituted by: 1089 9512 96 - RELAY OVERLOAD (quantity: 1)				
	1089 9553 30	1	MOUNTING KIT	(20/05/2016 - ...)	FM1
	1089 9602 19	1	CONTACTOR	(20/05/2016 - ...)	KMD
	1089 9554 67	1	CONTACTOR	(20/05/2016 - ...)	KA
	0698 5141 17	1	CABLE GLAND	(20/05/2016 - ...)	-
	0697 9809 54	1	LOCKNUT	(20/05/2016 - ...)	-
	0698 5141 20	1	CABLE GLAND	(20/05/2016 - ...)	-
	0697 9809 51	1	LOCKNUT	(20/05/2016 - ...)	-
	0698 5141 20	1	CABLE GLAND	(20/05/2016 - ...)	-
	0697 9809 51	1	LOCKNUT	(20/05/2016 - ...)	-
	0698 5148 06	1	SEAL	(20/05/2016 - ...)	-
	0698 5141 21	1	CABLE GLAND	(20/05/2016 - ...)	-
	0697 9809 53	1	LOCKNUT	(20/05/2016 - ...)	-
	0698 5141 21	1	CABLE GLAND	(20/05/2016 - ...)	-
	0697 9809 53	1	LOCKNUT	(20/05/2016 - ...)	-
	1088 0803 26	1	GROMMET	(14/10/2016 - ...)	
	2200 7023 15	1	TRANSFORMER	(20/05/2016 - ...)	T1
	1088 1510 13	6	TERMINAL	(20/05/2016 - ...)	X1
	1088 1515 16	1	TERMINAL	(20/05/2016 - ...)	X1
	1088 1510 10	2	EARTH TERMINAL	(20/05/2016 - ...)	X1
	1088 1510 14	1	TERMINAL	(20/05/2016 - ...)	X1
	1088 1510 17	2	JUMPER	(20/05/2016 - ...)	X1
	1089 9513 34	1	PUSH BUTTON	(20/05/2016 - ...)	S3
	1089 9513 30	2	CONTACTOR	(20/05/2016 - ...)	S3
	1089 9513 28	1	HOLDER	(20/05/2016 - ...)	S3
	1089 0716 04	1	TERMINAL	(20/05/2016 - ...)	E1
	1089 0716 10	1	TERMINAL BLOCK	(20/05/2016 - ...)	E1
	2204 1351 01	1	CONTROLLER		E1
	1089 0612 22	2	FUSE 1A	(20/05/2016 - ...)	F1
	1089 9594 02	1	FUSE HOLDER 32A	(20/05/2016 - ...)	F1
	1089 9037 20	1	FUSE 4A	(20/05/2016 - ...)	F3
	1089 9037 19	1	FUSE 1A	(20/05/2016 - ...)	F2
	1089 9332 02	2	DRYER FUSES	(20/05/2016 - ...)	F4
	1089 9594 02	1	FUSE HOLDER 32A	(20/05/2016 - ...)	F4
	1089 0612 25	2	FUSE 6A	(20/05/2016 - ...)	F5
	1089 9594 02	1	FUSE HOLDER 32A	(20/05/2016 - ...)	F5
	1089 0506 16	1	FUSE HOLDER	(20/05/2016 - ...)	F3
	1089 0506 16	1	FUSE HOLDER	(20/05/2016 - ...)	F2
	1088 0021 20	1	WIRED CONNECTOR	(20/05/2016 - ...)	TT11
	2204 1039 00	1	PRESSURE SENSOR	(20/05/2016 - ...)	PT20
	1088 0021 59	1	CONNECTOR FEMALE	(20/05/2016 - ...)	PT20
	1088 0021 60	3	WIRE SEAL	(20/05/2016 - ...)	PT20
	1088 0021 61	3	TERMINAL PIN	(20/05/2016 - ...)	PT20
	2204 1407 00	1	FITTING	(20/05/2016 - ...)	PT20

Legend:

CAPPRE:IEC - Component approval electrical:IEC

CAPPRM:AS1210 - Component approval mechanical:AS1210

CAPPRM:CE - Component approval mechanical:CE

CAPPRM:CEAD2000 - Component approval mechanical:CE (based FREQ:50HZ - Frequency:50 Hz on AD2000)

MOVOL:400V - Supply voltage:400 V

IDRY:Y - Integrated dryer:Yes

MODEL:G7_16 - Model:G 7

49 - Cubicle components G 7 - Full-Feature - 400V/50Hz IEC

(CAPPRM:AS1210 , CAPPRM:CE , CAPPRM:CEAD2000) + CAPPRE:IEC + FREQ:50HZ + IDRY:Y + MODEL:G7_16 + MOVOL:400V

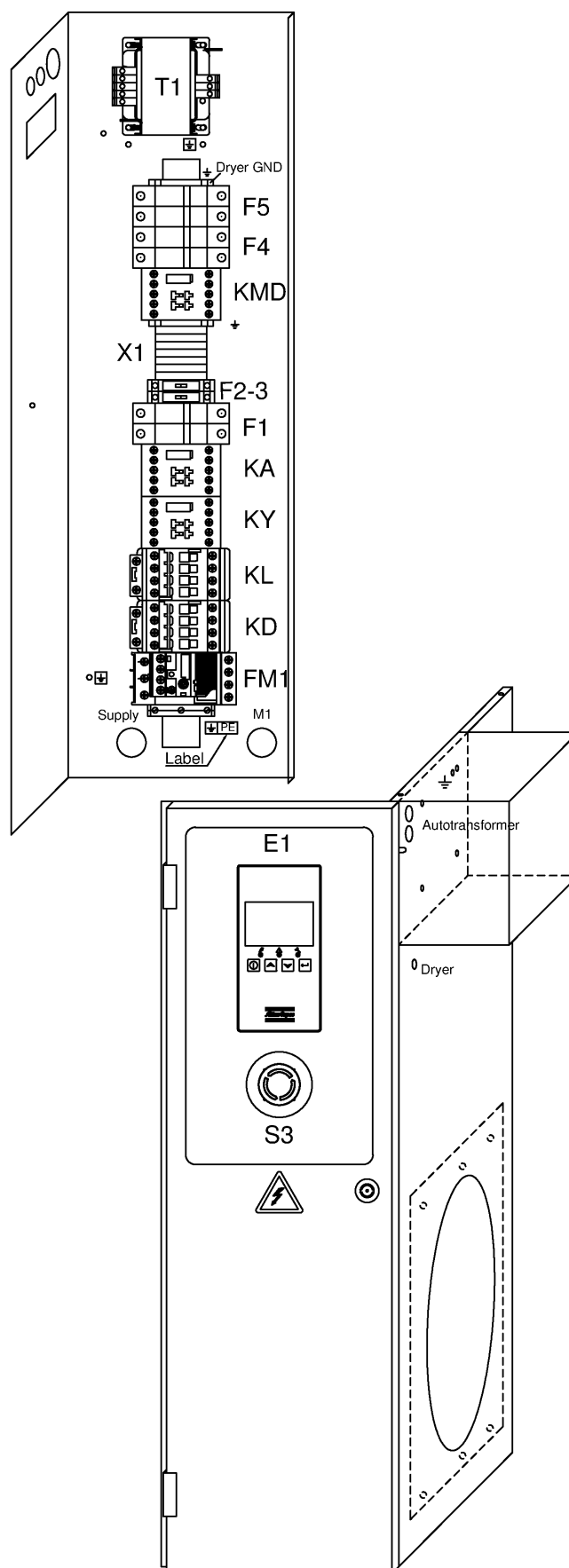

49 - Cubicle components G 7 - Full-Feature - 400V/50Hz IEC

(CAPPRM:AS1210 , CAPPRM:CE , CAPPRM:CEAD2000) + CAPPRE:IEC + FREQ:50HZ + IDRY:Y + MODEL:G7_16 + MOVOL:400V

Ref	Part Number	Qty	Name	Validity	EL
	0348 0101 13	1	CABLE TIE	(20/05/2016 - ...)	PT20
	0348 0110 03	1	ANCHOR PLATE	(20/05/2016 - ...)	PT20
	2202 8689 61	1	AUTOTRANSFORMER	(20/05/2016 - ...)	TD
	2204 1422 00	1	TRAFO COVER BOX	(20/05/2016 - ...)	TD
	2204 1411 00	1	CUBICLE BACK PANEL	(20/05/2016 - ...)	-
	2204 1406 05	1	RIGHT PANEL	(20/05/2016 - ...)	-
	2204 1431 05	1	PLATE	(20/05/2016 - ...)	-
	2204 1409 85	1	CUBICLE DOOR	(20/05/2016 - ...)	-
	2202 7222 01	2	HINGE	(20/05/2016 - ...)	-
	2202 8808 00	1	LOCK	(20/05/2016 - ...)	-
	2202 2512 59	1	DRAW LATCH	(20/05/2016 - ...)	-
	1089 9154 02	1	KEY	(20/05/2016 - ...)	-
	2202 7054 00	AR	PROFILE	(20/05/2016 - ...)	-
	0216 1207 00	2	SCREW	(20/05/2016 - ...)	-
	0348 0102 12	1	CABLE TIE	(20/05/2016 - 16/01/2017)	-
	0348 0102 12	5	CABLE TIE	(17/01/2017 - ...)	-
	1088 1001 02	2	WARNING MARK	(29/08/2016 - ...)	-
	1088 1001 02	1	WARNING MARK	(20/05/2016 - 28/08/2016)	-
	1089 0506 28	1	GROUND TERMINAL	(20/05/2016 - ...)	-
	2205 0121 00	2	SERVICE DIAGRAM	(20/05/2016 - ...)	-
	2204 1351 01	1	BASE CONTROLLER	(12/01/2017 - ...)	-
	2204 1227 51	1	SINGLE LINE LABEL ELECT. RATES	(17/01/2017 - ...)	-

Legend:

CAPPRE:IEC - Component approval electrical:IEC

CAPPRM:AS1210 - Component approval mechanical:AS1210

CAPPRM:CE - Component approval mechanical:CE

CAPPRM:CEAD2000 - Component approval mechanical:CE (based FREQ:50HZ - Frequency:50 Hz
on AD2000)

IDRY:Y - Integrated dryer:Yes

MOVOL:400V - Supply voltage:400 V

MODEL:G7_16 - Model:G 7

50 - Cubicle components G 11 - Full-Feature - 400V/50Hz IEC

(CAPPRM:AS1210 , CAPPRM:CE , CAPPRM:CEAD2000) + CAPPRE:IEC + FREQ:50HZ + IDRY:Y + MODEL:G11_16 + MOVOL:400V

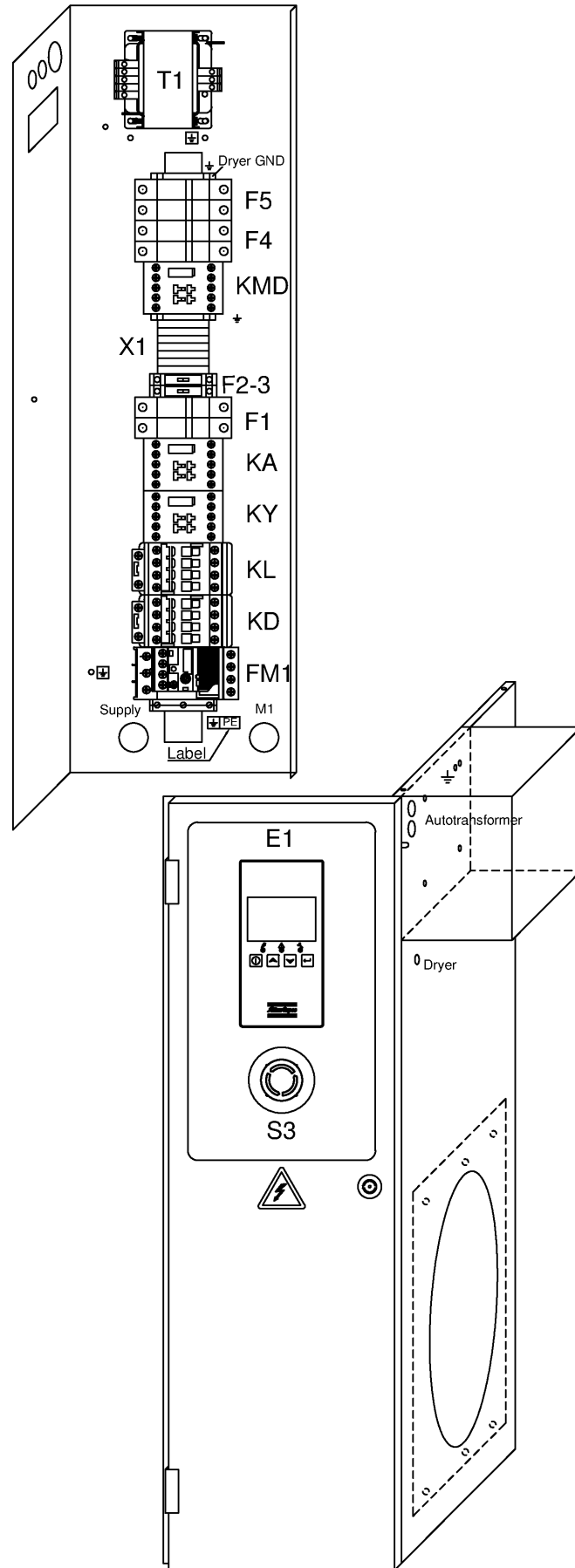

50 - Cubicle components G 11 - Full-Feature - 400V/50Hz IEC

(CAPPRM:AS1210 , CAPPRM:CE , CAPPRM:CEAD2000) + CAPPRE:IEC + FREQ:50HZ + IDRY:Y + MODEL:G11_16 + MOVOL:400V

Atlas Copco

Ref	Part Number	Qty	Name	Validity	EL
	2205 0122 32	1	CUBICLE		
	1089 9602 27	1	CONTACTOR	(20/05/2016 - ...)	KL
	1089 9602 27	1	CONTACTOR	(20/05/2016 - ...)	KD
	1089 9602 23	1	CONTACTOR	(20/05/2016 - ...)	KY
	1089 9512 55	1	OVERLOAD RELAY	(20/05/2016 - ...)	FM1
	1089 9512 51	1	MOUNTING KIT	(20/05/2016 - ...)	FM1
	1089 9602 19	1	CONTACTOR	(20/05/2016 - ...)	KMD
	1089 9554 67	1	CONTACTOR	(20/05/2016 - ...)	KA
	0698 5141 17	1	CABLE GLAND	(20/05/2016 - ...)	-
	0697 9809 54	1	LOCKNUT	(20/05/2016 - ...)	-
	0698 5141 20	1	CABLE GLAND	(20/05/2016 - ...)	-
	0697 9809 51	1	LOCKNUT	(20/05/2016 - ...)	-
	0698 5141 20	1	CABLE NUT	(20/05/2016 - ...)	-
	0697 9809 51	1	LOCK NUT	(20/05/2016 - ...)	-
	0698 5148 06	1	SEAL	(20/05/2016 - ...)	-
	0698 5141 21	1	CABLE GLAND	(20/05/2016 - ...)	-
	0697 9809 53	1	LOCK NUT	(20/05/2016 - ...)	-
	0698 5141 21	1	CABLE GLAND	(20/05/2016 - ...)	-
	0697 9809 53	1	LOCKNUT	(20/05/2016 - ...)	-
	1088 0803 26	1	GROMMET	(14/10/2016 - ...)	
	2200 7023 15	1	TRANSFORMER	(20/05/2016 - ...)	T1
	1088 1510 13	6	TERMINAL	(20/05/2016 - ...)	X1
	1088 1515 16	1	TERMINAL	(20/05/2016 - ...)	X1
	1088 1510 10	2	EARTH TERMINAL	(20/05/2016 - ...)	X1
	1088 1510 14	1	TERMINAL	(20/05/2016 - ...)	X1
	1088 1510 17	2	JUMPER	(20/05/2016 - ...)	X1
	1089 9513 34	1	EMERGENCY STOP PUSH BUTTON	(20/05/2016 - ...)	S3
	1089 9513 30	2	CONTACTOR	(20/05/2016 - ...)	S3
	1089 9513 28	1	HOLDER	(20/05/2016 - ...)	S3
	1089 0716 04	1	TERMINAL	(20/05/2016 - ...)	E1
	1089 0716 10	1	TERMINAL BLOCK	(20/05/2016 - ...)	E1
	2204 1351 01	1	CONTROLLER		E1
	1089 0612 22	2	FUSE 1A	(20/05/2016 - ...)	F1
	1089 9594 02	1	FUSE HOLDER 32A	(20/05/2016 - ...)	F1
	1089 9037 20	1	FUSE 4A	(20/05/2016 - ...)	F3
	1089 9037 19	1	FUSE 1A	(20/05/2016 - ...)	F2
	1089 9332 02	2	DRYER FUSES	(20/05/2016 - ...)	F4
	1089 9594 02	1	FUSE HOLDER 32A	(20/05/2016 - ...)	F4
	1089 0612 25	2	FUSE 6A	(20/05/2016 - ...)	F5
	1089 9594 02	1	FUSE HOLDER 32A	(20/05/2016 - ...)	F5
	1089 0506 16	1	FUSE HOLDER	(20/05/2016 - ...)	F3
	1089 0506 16	1	FUSE HOLDER	(20/05/2016 - ...)	F2
	1088 0021 20	1	WIRED CONNECTOR	(20/05/2016 - ...)	TT11
	2204 1039 00	1	PRESSURE SENSOR	(20/05/2016 - ...)	PT20
	1088 0021 59	1	CONNECTOR FEMALE	(20/05/2016 - ...)	PT20
	1088 0021 60	3	WIRE SEAL	(20/05/2016 - ...)	PT20
	1088 0021 61	3	TERMINAL PIN	(20/05/2016 - ...)	PT20
	2204 1407 00	1	FITTING	(20/05/2016 - ...)	PT20
	0348 0101 13	1	CABLE TIE	(20/05/2016 - ...)	PT20

Legend:

CAPPRE:IEC - Component approval electrical:IEC

CAPPRM:AS1210 - Component approval mechanical:AS1210

CAPPRM:CE - Component approval mechanical:CE

CAPPRM:CEAD2000 - Component approval mechanical:CE (based FREQ:50HZ - Frequency:50 Hz on AD2000)

MOVOL:400V - Supply voltage:400 V

IDRY:Y - Integrated dryer:Yes

MODEL:G11_16 - Model:G 11

50 - Cubicle components G 11 - Full-Feature - 400V/50Hz IEC

(CAPPRM:AS1210 , CAPPRM:CE , CAPPRM:CEAD2000) + CAPPRE:IEC + FREQ:50HZ + IDRY:Y + MODEL:G11_16 + MOVOL:400V

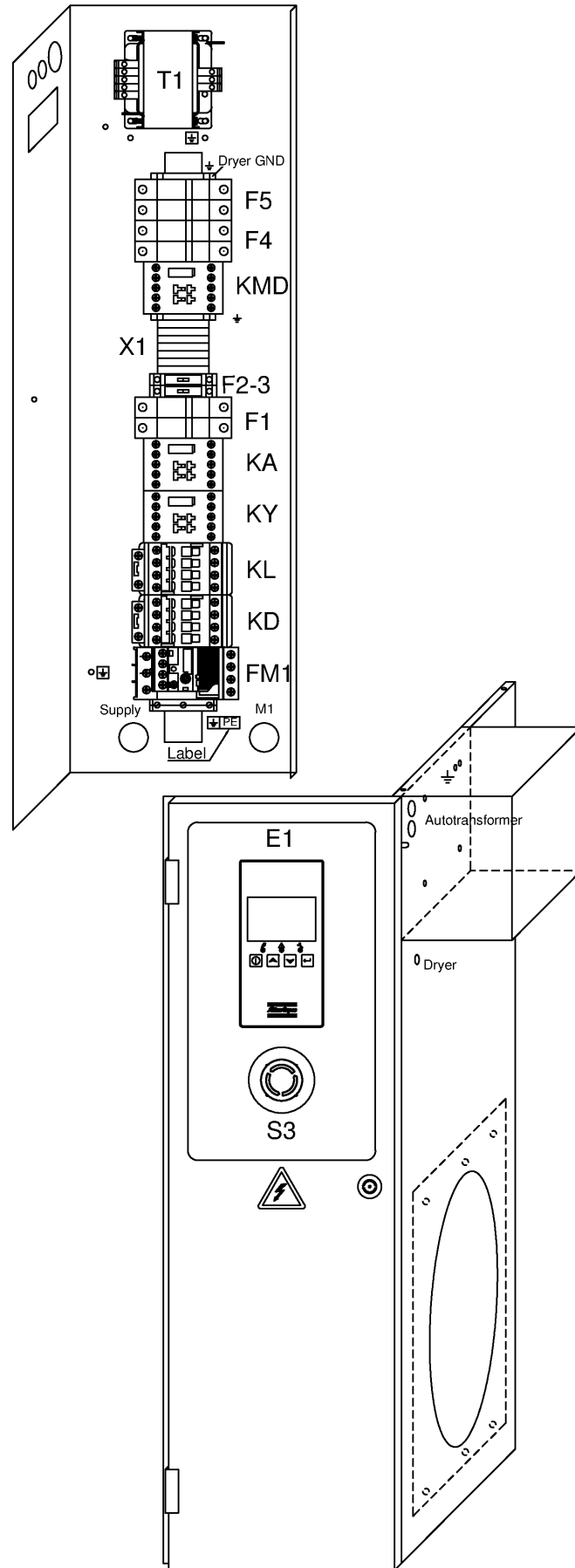

50 - Cubicle components G 11 - Full-Feature - 400V/50Hz IEC

(CAPPRM:AS1210 , CAPPRM:CE , CAPPRM:CEAD2000) + CAPPRE:IEC + FREQ:50HZ + IDRY:Y + MODEL:G11_16 + MOVOL:400V

Ref	Part Number	Qty	Name	Validity	EL
	0348 0110 03	1	ANCHOR PLATE	(20/05/2016 - ...)	PT20
	2202 8689 61	1	AUTOTRANSFORMER	(20/05/2016 - ...)	TD
	2204 1422 00	1	TRAFO COVER BOX	(20/05/2016 - ...)	TD
	2204 1411 00	1	CUBICLE BACK PANEL	(20/05/2016 - ...)	-
	2204 1406 05	1	RIGHT PANEL	(20/05/2016 - ...)	-
	2204 1332 05	1	COVER	(20/05/2016 - ...)	-
	2204 1409 85	1	CUBICLE DOOR	(20/05/2016 - ...)	-
	2202 7222 01	2	HINGE	(20/05/2016 - ...)	-
	2202 8808 00	1	LOCK	(20/05/2016 - ...)	-
	2202 2512 59	1	DRAW LATCH	(20/05/2016 - ...)	-
	1089 9154 02	1	KEY	(20/05/2016 - ...)	-
	2202 7054 00	AR	PROFILE	(20/05/2016 - ...)	-
	0216 1207 00	2	SCREW	(20/05/2016 - ...)	-
	0348 0102 12	5	CABLE TIE	(17/01/2017 - ...)	-
	0348 0102 12	1	CABLE TIE	(20/05/2016 - 16/01/2017)	-
	1088 1001 02	1	WARNING MARK	(20/05/2016 - 28/08/2016)	-
	1088 1001 02	2	WARNING MARK	(29/08/2016 - ...)	-
	1089 0506 28	1	GROUND TERMINAL	(20/05/2016 - ...)	-
	2205 0121 00	2	SERVICE DIAGRAM	(20/05/2016 - ...)	-
	2204 1351 01	1	BASE CONTROLLER	(12/01/2017 - ...)	-
	2204 1227 51	1	SINGLE LINE LABEL ELECT. RATES	(17/01/2017 - ...)	-

Legend:

CAPPRE:IEC - Component approval electrical:IEC

CAPPRM:AS1210 - Component approval mechanical:AS1210

CAPPRM:CE - Component approval mechanical:CE

CAPPRM:CEAD2000 - Component approval mechanical:CE (based FREQ:50HZ - Frequency:50 Hz
on AD2000)

IDRY:Y - Integrated dryer:Yes

MOVOL:400V - Supply voltage:400 V

MODEL:G11_16 - Model:G 11

51 - Cubicle components G 15 - Full-Feature - 400V/50Hz IEC

(CAPPRM:AS1210 , CAPPRM:CE , CAPPRM:CEAD2000) + CAPPRE:IEC + FREQ:50HZ + IDRY:Y + MODEL:G15_16 + MOVOL:400V

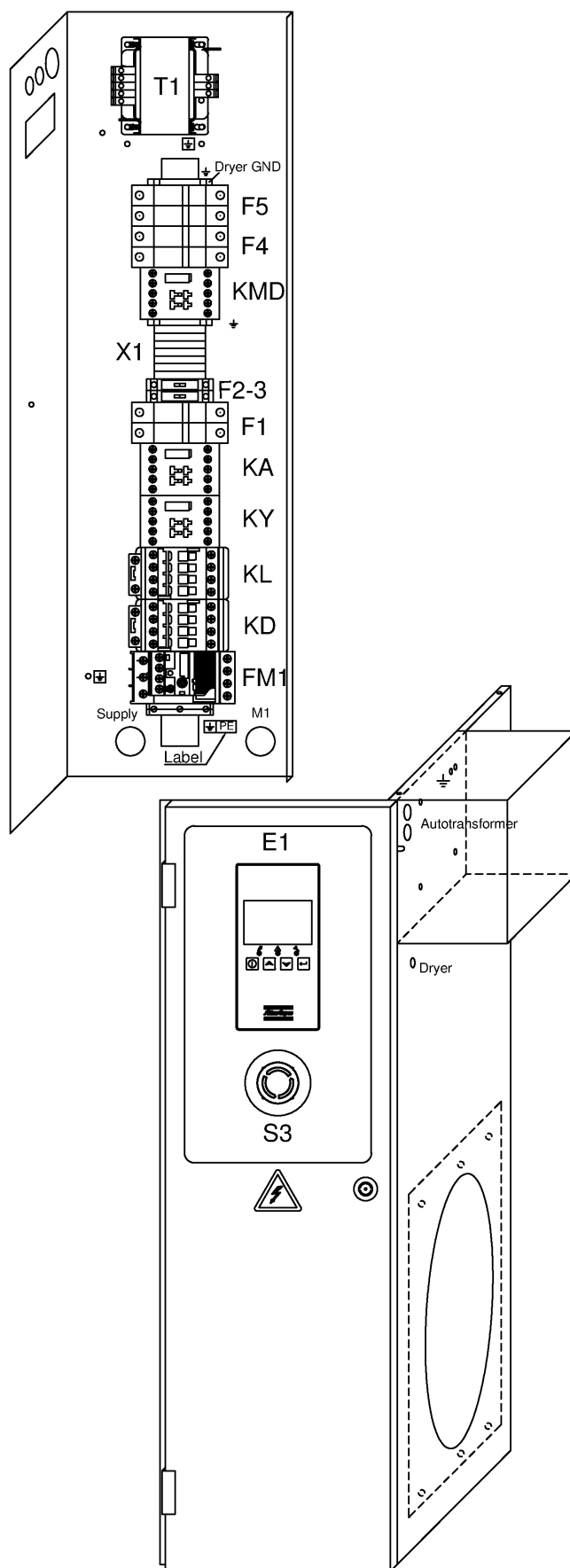

51 - Cubicle components G 15 - Full-Feature - 400V/50Hz IEC

(CAPPRM:AS1210 , CAPPRM:CE , CAPPRM:CEAD2000) + CAPPRE:IEC + FREQ:50HZ + IDRY:Y + MODEL:G15_16 + MOVOL:400V

Ref	Part Number	Qty	Name	Validity	EL
	2205 0122 33	1	CUBICLE		
	1089 9602 29	1	CONTACTOR	(20/05/2016 - ...)	KL
	1089 9602 29	1	CONTACTOR	(20/05/2016 - ...)	KD
	1089 9602 14	1	AUX CONTACT	(20/05/2016 - ...)	KD
	1089 9602 27	1	CONTACTOR	(20/05/2016 - ...)	KY
	1089 9512 56	1	OVERLOAD RELAY	(20/05/2016 - ...)	FM1
	1089 9512 51	1	MOUNTING KIT	(20/05/2016 - ...)	FM1
	1089 9602 19	1	CONTACTOR	(20/05/2016 - ...)	KMD
	1089 9554 67	1	CONTACTOR	(20/05/2016 - ...)	KA
	0698 5141 17	1	CABLE GAND	(20/05/2016 - ...)	-
	0697 9809 54	1	LOCK NUT	(20/05/2016 - ...)	-
	0698 5141 20	1	CABLE GAND	(20/05/2016 - ...)	-
	0697 9809 51	1	LOCK NUT	(20/05/2016 - ...)	-
	0698 5141 20	1	CABLE GAND	(20/05/2016 - ...)	-
	0697 9809 51	1	LOCK NUT	(20/05/2016 - ...)	-
	0698 5148 06	1	SEAL	(20/05/2016 - ...)	
	0698 5141 21	1	CABLE GAND	(20/05/2016 - ...)	-
	0697 9809 53	1	LOCK NUT	(20/05/2016 - ...)	-
	0698 5141 21	1	CABLE GAND	(20/05/2016 - ...)	-
	0697 9809 53	1	LOCK NUT	(20/05/2016 - ...)	-
	1088 0803 26	1	GROMMET	(14/10/2016 - ...)	
	2200 7023 15	1	TRANSFORMER	(20/05/2016 - ...)	T1
	1088 1510 13	6	TERMINAL	(20/05/2016 - ...)	X1
	1088 1515 16	1	TERMINAL	(20/05/2016 - ...)	X1
	1088 1510 10	2	EARTH TERMINAL	(20/05/2016 - ...)	X1
	1088 1510 14	1	TERMINAL	(20/05/2016 - ...)	X1
	1088 1510 17	2	JUMPER	(20/05/2016 - ...)	X1
	1089 9513 34	1	PUSH BUTTON	(20/05/2016 - ...)	S3
	1089 9513 30	2	CONTACTOR	(20/05/2016 - ...)	S3
	1089 9513 28	1	HOLDER	(20/05/2016 - ...)	S3
	1089 0716 04	1	TERMINAL	(20/05/2016 - ...)	E1
	1089 0716 10	1	TERMINAL BLOCK	(20/05/2016 - ...)	E1
	2204 1351 01	1	CONTROLLER		E1
	1089 0612 22	2	FUSE 1A	(20/05/2016 - ...)	F1
	1089 9594 02	1	FUSE HOLDER 32A	(20/05/2016 - ...)	F1
	1089 9037 20	1	FUSE 4A	(20/05/2016 - ...)	F3
	1089 9037 19	1	FUSE 1A	(20/05/2016 - ...)	F2
	1089 9332 02	2	DRYER FUSES	(20/05/2016 - ...)	F4
	1089 9594 02	1	FUSE HOLDER 32A	(20/05/2016 - ...)	F4
	1089 0612 25	2	FUSE 6A	(20/05/2016 - ...)	F5
	1089 9594 02	1	FUSE HOLDER 32A	(20/05/2016 - ...)	F5
	1089 0506 16	1	FUSE HOLDER	(20/05/2016 - ...)	F3
	1089 0506 16	1	FUSE HOLDER	(20/05/2016 - ...)	F2
	1088 0021 20	1	WIRED CONNECTOR	(20/05/2016 - ...)	TT11
	2204 1039 00	1	PRESSURE SENSOR	(20/05/2016 - ...)	PT20
	1088 0021 59	1	CONNECTOR FEMALE	(20/05/2016 - ...)	PT20
	1088 0021 60	3	WIRE SEAL	(20/05/2016 - ...)	PT20
	1088 0021 61	3	TERMINAL PIN	(20/05/2016 - ...)	PT20
	2204 1407 00	1	FITTING	(20/05/2016 - ...)	PT20

Legend:

CAPPRE:IEC - Component approval electrical:IEC

CAPPRM:AS1210 - Component approval mechanical:AS1210

CAPPRM:CE - Component approval mechanical:CE

CAPPRM:CEAD2000 - Component approval mechanical:CE (based FREQ:50HZ - Frequency:50 Hz on AD2000)

MOVOL:400V - Supply voltage:400 V

IDRY:Y - Integrated dryer:Yes

MODEL:G15_16 - Model:G 15

51 - Cubicle components G 15 - Full-Feature - 400V/50Hz IEC

(CAPPRM:AS1210 , CAPPRM:CE , CAPPRM:CEAD2000) + CAPPRE:IEC + FREQ:50HZ + IDRY:Y + MODEL:G15_16 + MOVOL:400V

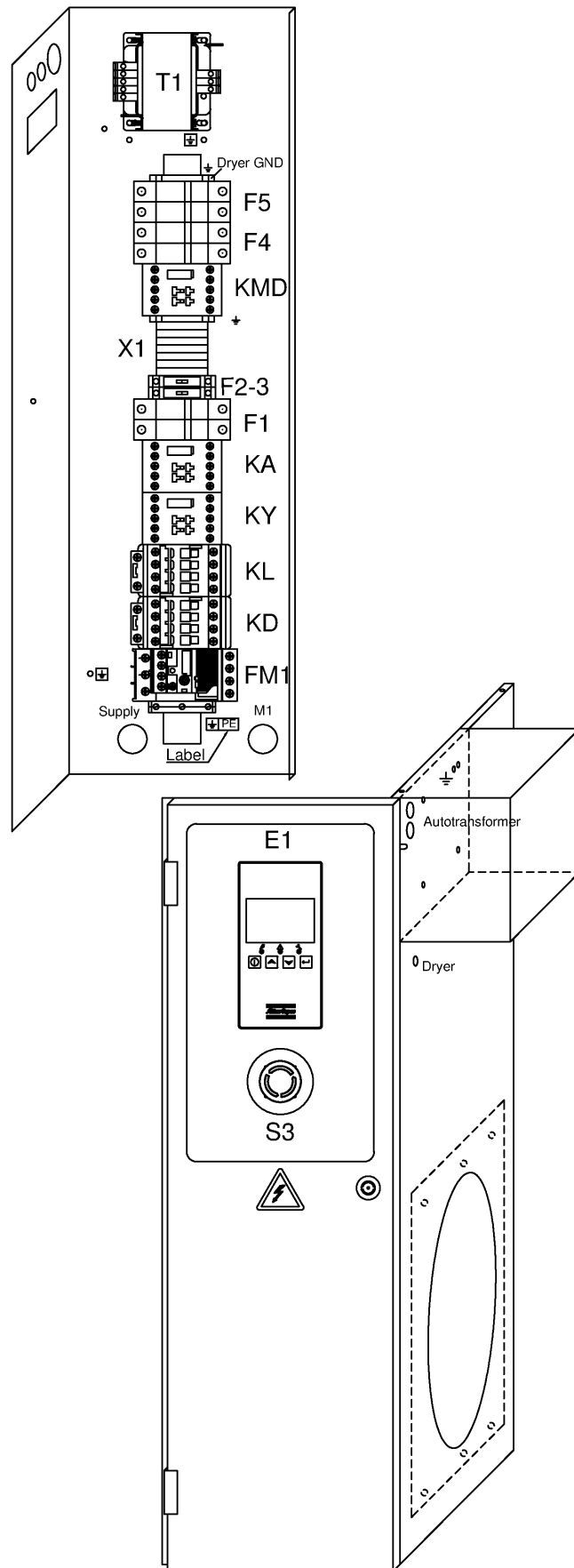

51 - Cubicle components G 15 - Full-Feature - 400V/50Hz IEC

(CAPPRM:AS1210 , CAPPRM:CE , CAPPRM:CEAD2000) + CAPPRE:IEC + FREQ:50HZ + IDRY:Y + MODEL:G15_16 + MOVOL:400V

Ref	Part Number	Qty	Name	Validity	EL
	0348 0101 13	1	CABLE TIE	(20/05/2016 - ...)	PT20
	0348 0110 03	1	ANCHOR PLATE	(20/05/2016 - ...)	PT20
	2202 8689 61	1	AUTOTRANSFORMER	(20/05/2016 - ...)	TD
	2204 1422 00	1	TRAFO COVER BOX	(20/05/2016 - ...)	TD
	2204 1411 00	1	CUBICLE BACK PANEL	(20/05/2016 - ...)	-
	2204 1406 05	1	RIGHT PANEL	(20/05/2016 - ...)	-
	2204 1332 05	1	COVER	(20/05/2016 - ...)	-
	2204 1409 85	1	CUBICLE DOOR	(20/05/2016 - ...)	-
	2202 7222 01	2	HINGE	(20/05/2016 - ...)	-
	2202 8808 00	1	LOCK	(20/05/2016 - ...)	-
	2202 2512 59	1	DRAW LATCH	(20/05/2016 - ...)	-
	1089 9154 02	1	KEY	(20/05/2016 - ...)	-
	2202 7054 00	AR	PROFILE	(20/05/2016 - ...)	-
	0216 1207 00	2	SCREW	(20/05/2016 - ...)	-
	0348 0102 12	1	CABLE TIE	(20/05/2016 - 16/01/2017)	-
	0348 0102 12	5	CABLE TIE	(17/01/2017 - ...)	-
	1088 1001 02	1	WARNING MARK	(20/05/2016 - 28/08/2016)	-
	1088 1001 02	2	WARNING MARK	(29/08/2016 - ...)	-
	1089 0506 28	1	GROUND TERMINAL	(20/05/2016 - ...)	-
	2205 0121 00	2	SERVICE DIAGRAM	(20/05/2016 - ...)	-
	2204 1351 01	1	BASE CONTROLLER	(12/01/2017 - ...)	-
	2204 1227 51	1	SINGLE LINE LABEL ELECT. RATES	(17/01/2017 - ...)	-

Legend:

CAPPRE:IEC - Component approval electrical:IEC

CAPPRM:AS1210 - Component approval mechanical:AS1210

CAPPRM:CE - Component approval mechanical:CE

CAPPRM:CEAD2000 - Component approval mechanical:CE (based FREQ:50HZ - Frequency:50 Hz on AD2000)

IDRY:Y - Integrated dryer:Yes

MOVOL:400V - Supply voltage:400 V

MODEL:G15_16 - Model:G 15

52 - Cubicle components G 7 - Full-Feature - 400V+N/50Hz IEC

(CAPPRM:CE , CAPPRM:CEAD2000 , CAPPRM:MOM) + CAPPRE:IEC + FREQ:50HZ + IDRY:Y + MODEL:G7_16 + MOVOL:400VN

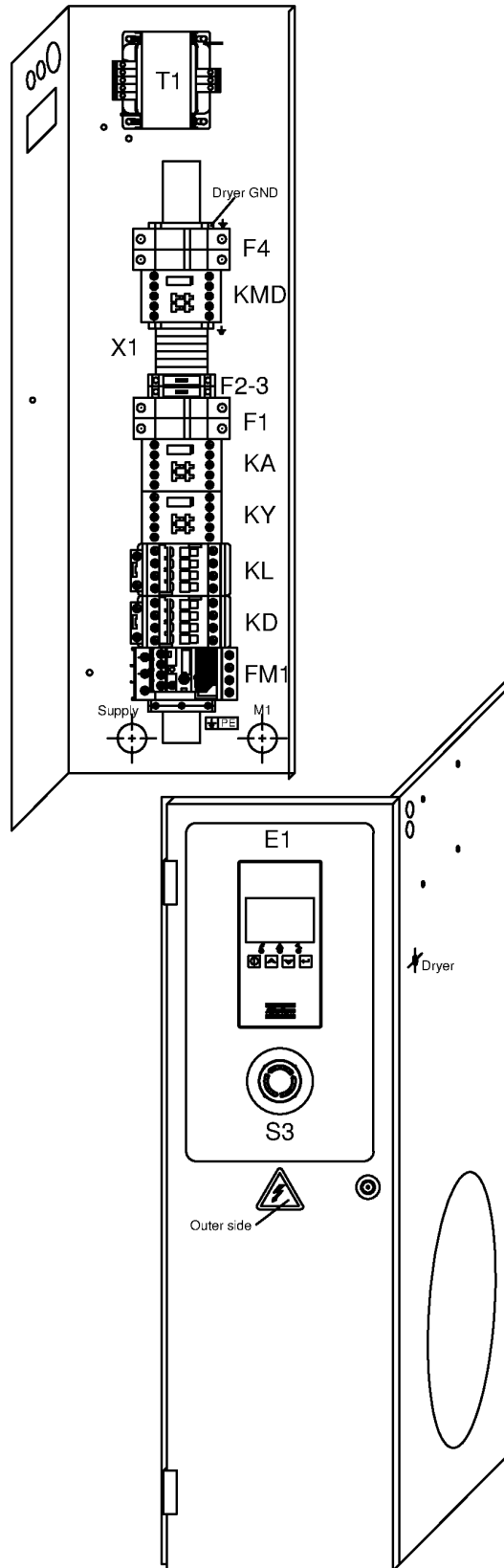

52 - Cubicle components G 7 - Full-Feature - 400V+N/50Hz IEC

(CAPPRM:CE , CAPPRM:CEAD2000 , CAPPRM:MOM) + CAPPRE:IEC + FREQ:50HZ + IDRY:Y + MODEL:G7_16 + MOVOL:400VN

Atlas Copco

Ref	Part Number	Qty	Name	Validity	EL
	2205 0122 01	1	CUBICLE		
	1089 9602 23	1	CONTACTOR	(20/05/2016 - ...)	KL
	1089 9602 23	1	CONTACTOR	(20/05/2016 - ...)	KD
	1089 9602 19	1	CONTACTOR	(20/05/2016 - ...)	KY
	1089 9512 66	1	OVERLOAD RELAY	(20/05/2016 - ...)	FM1
	⚙ Substituted by: 1089 9512 96 - RELAY OVERLOAD (quantity: 1)				
	1089 9553 30	1	MOUNTING KIT	(20/05/2016 - ...)	FM1
	1089 9554 67	1	CONTACTOR	(20/05/2016 - ...)	KA
	1089 9602 19	1	CONTACTOR	(20/05/2016 - ...)	KMD
	0698 5141 17	1	CABLE GLAND	(20/05/2016 - ...)	-
	0697 9809 54	1	LOCKNUT	(20/05/2016 - ...)	-
	0698 5141 20	1	CABLE GLAND	(20/05/2016 - ...)	-
	0697 9809 51	1	LOCKNUT	(20/05/2016 - ...)	-
	0698 5141 20	1	CABLE GLAND	(20/05/2016 - ...)	-
	0697 9809 51	1	LOCKNUT	(20/05/2016 - ...)	-
	0698 5148 06	1	SEAL	(20/05/2016 - ...)	-
	0698 5141 21	1	CABLE GLAND	(20/05/2016 - ...)	-
	0697 9809 53	1	LOCKNUT	(20/05/2016 - ...)	-
	1088 0803 26	1	GROMMET	(14/10/2016 - ...)	-
	2200 7023 15	1	TRANSFORMER	(20/05/2016 - ...)	T1
	1619 2758 00	AR	SEAL GASKET	(29/08/2016 - ...)	-
	1088 1510 13	6	TERMINAL	(20/05/2016 - ...)	X1
	1088 1515 16	1	TERMINAL	(20/05/2016 - ...)	X1
	1088 1510 10	2	EARTH TERMINAL	(20/05/2016 - ...)	X1
	1088 1510 14	1	TERMINAL	(20/05/2016 - ...)	X1
	1088 1510 17	2	JUMPER	(20/05/2016 - ...)	X1
	1089 9513 34	1	PUSH BUTTON	(20/05/2016 - ...)	S3
	1089 9513 30	2	CONTACTOR	(20/05/2016 - ...)	S3
	1089 9513 28	1	HOLDER	(20/05/2016 - ...)	S3
	1089 0716 04	1	TERMINAL	(20/05/2016 - ...)	E1
	1089 0716 10	1	TERMINAL BLOCK	(20/05/2016 - ...)	E1
	2204 1351 01	1	CONTROLLER		E1
	1089 0612 22	2	FUSE 1A	(20/05/2016 - ...)	F1
	1089 9594 02	1	FUSE HOLDER 32A	(20/05/2016 - ...)	F1
	1089 9037 20	1	FUSE 4A	(20/05/2016 - ...)	F3
	1089 9037 19	1	FUSE 1A	(20/05/2016 - ...)	F2
	1089 0612 25	2	FUSE 6A	(20/05/2016 - ...)	F4
	1089 9594 02	1	FUSE HOLDER 32A	(20/05/2016 - ...)	F4
	1089 0506 16	1	FUSE HOLDER	(20/05/2016 - ...)	F3
	1089 0506 16	1	FUSE HOLDER	(20/05/2016 - ...)	F2
	1088 0021 20	1	WIRED CONNECTOR	(20/05/2016 - ...)	TT11
	2204 1039 00	1	PRESSURE SENSOR	(20/05/2016 - ...)	PT20
	1088 0021 59	1	CONNECTOR FEMALE	(20/05/2016 - ...)	PT20
	1088 0021 60	3	WIRE SEAL	(20/05/2016 - ...)	PT20
	1088 0021 61	3	TERMINAL PIN	(20/05/2016 - ...)	PT20
	2204 1407 00	1	FITTING	(20/05/2016 - ...)	PT20
	0348 0101 13	1	CABLE TIE	(20/05/2016 - ...)	PT20
	0348 0110 03	1	ANCHOR PLATE	(20/05/2016 - ...)	PT20
	2204 1411 00	1	CUBICLE BACK PANEL	(20/05/2016 - ...)	-
	2204 1406 05	1	RIGHT PANEL	(20/05/2016 - ...)	-

Legend:

CAPPRE:IEC - Component approval electrical:IEC
CAPPRM:MOM - Component approval mechanical:MOM
MODEL:G7_16 - Model:G 7

CAPPRM:CE - Component approval mechanical:CE
FREQ:50HZ - Frequency:50 Hz
MOVOL:400VN - Supply voltage:400 V+N

CAPPRM:CEAD2000 - Component approval mechanical:CE
(based on AD2000)
IDRY:Y - Integrated dryer:Yes

52 - Cubicle components G 7 - Full-Feature - 400V+N/50Hz IEC

(CAPPRM:CE , CAPPRM:CEAD2000 , CAPPRM:MOM) + CAPPRE:IEC + FREQ:50HZ + IDRY:Y + MODEL:G7_16 + MOVOL:400VN

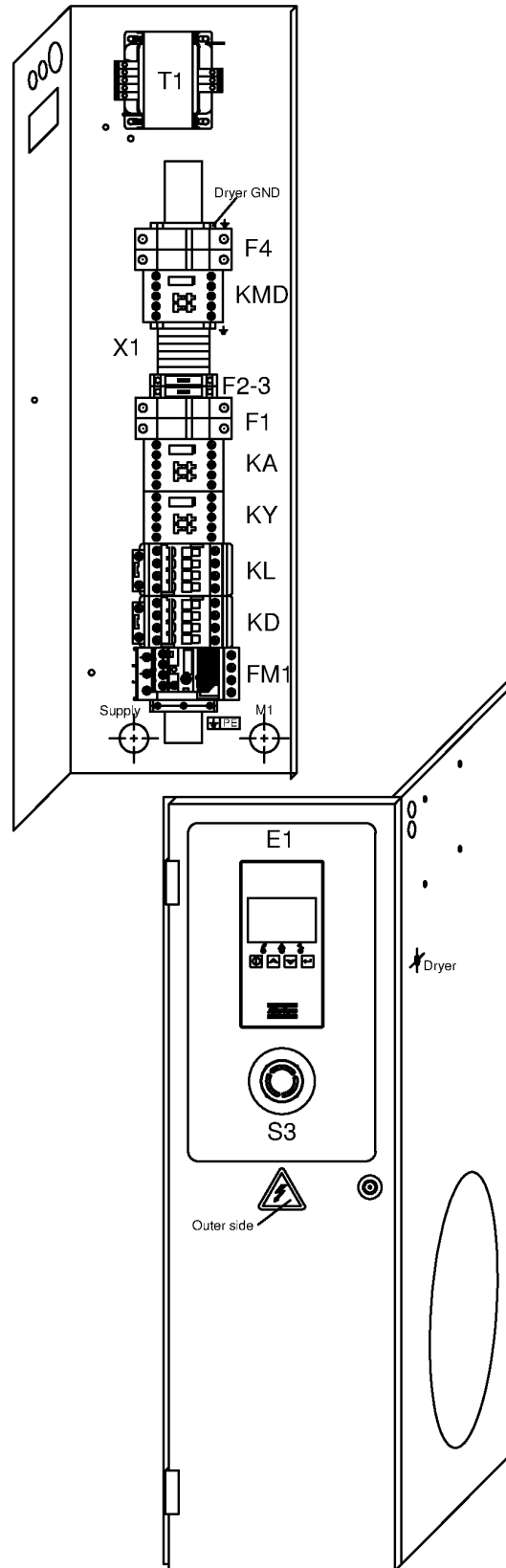

52 - Cubicle components G 7 - Full-Feature - 400V+N/50Hz IEC

(CAPPRM:CE , CAPPRM:CEAD2000 , CAPPRM:MOM) + CAPPRE:IEC + FREQ:50HZ + IDRY:Y + MODEL:G7_16 + MOVOL:400VN

Ref	Part Number	Qty	Name	Validity	EL
	2204 1431 05	1	PLATE	(20/05/2016 - ...)	-
	2204 1409 85	1	CUBICLE DOOR	(20/05/2016 - ...)	-
	2202 7222 01	2	HINGE	(20/05/2016 - ...)	-
	2202 8808 00	1	LOCK	(20/05/2016 - ...)	-
	2202 2512 59	1	DRAW LATCH	(20/05/2016 - ...)	-
	1089 9154 02	1	KEY	(20/05/2016 - ...)	-
	2202 7054 00	AR	PROFILE	(20/05/2016 - ...)	-
	0216 1207 00	2	SCREW	(20/05/2016 - ...)	-
	0348 0102 12	2	CABLE TIE	(29/08/2016 - 16/01/2017)	-
	0348 0102 12	5	CABLE TIE	(17/01/2017 - ...)	-
	0348 0102 12	1	CABLE TIE	(20/05/2016 - 28/08/2016)	-
	1088 1001 02	1	WARNING MARK	(20/05/2016 - ...)	-
	1089 0506 28	1	GROUND TERMINAL	(20/05/2016 - ...)	-
	2205 0121 00	2	SERVICE DIAGRAM	(20/05/2016 - ...)	-
	1088 0031 51	1	TERMINAL	(29/08/2016 - ...)	-
	2204 1351 01	1	BASE CONTROLLER	(12/01/2017 - ...)	-
	2204 1227 51	1	SINGLE LINE LABEL ELECT. RATES	(17/01/2017 - ...)	-

Legend:

CAPPRE:IEC - Component approval electrical:IEC
 CAPPRM:MOM - Component approval mechanical:MOM
 MODEL:G7_16 - Model:G 7

CAPPRM:CE - Component approval mechanical:CE
 FREQ:50HZ - Frequency:50 Hz
 MOVOL:400VN - Supply voltage:400 V+N

CAPPRM:CEAD2000 - Component approval mechanical:CE
 (based on AD2000)
 IDRY:Y - Integrated dryer:Yes

53 - Cubicle components G 11 - Full-Feature - 400V+N/50Hz IEC

(CAPPRM:CE , CAPPRM:CEAD2000 , CAPPRM:MOM) + CAPPRE:IEC + FREQ:50HZ + IDRY:Y + MODEL:G11_16 + MOVOL:400VN

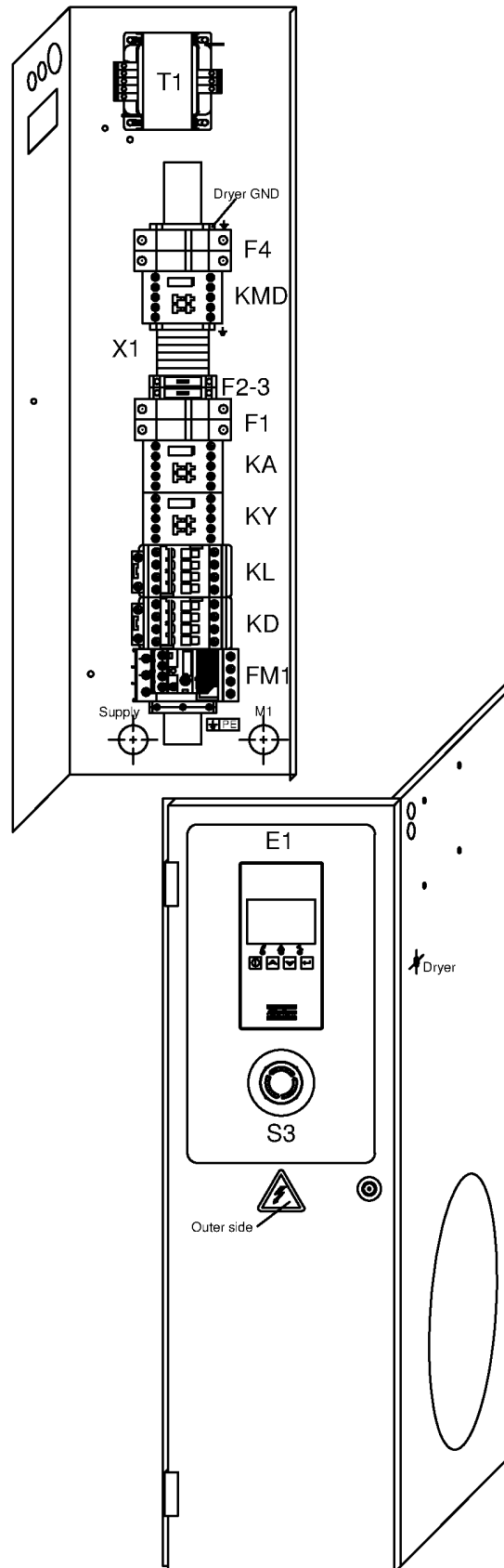

53 - Cubicle components G 11 - Full-Feature - 400V+N/50Hz IEC

(CAPPRM:CE , CAPPRM:CEAD2000 , CAPPRM:MOM) + CAPPRE:IEC + FREQ:50HZ + IDRY:Y + MODEL:G11_16 + MOVOL:400VN

Atlas Copco

Ref	Part Number	Qty	Name	Validity	EL
	2205 0122 02	1	CUBICLE		
	1089 9602 27	1	CONTACTOR	(20/05/2016 - ...)	KL
	1089 9602 27	1	CONTACTOR	(20/05/2016 - ...)	KD
	1089 9602 23	1	CONTACTOR	(20/05/2016 - ...)	KY
	1089 9512 55	1	OVERLOAD RELAY	(20/05/2016 - ...)	FM1
	1089 9512 51	1	MOUNTING KIT	(20/05/2016 - ...)	FM1
	1089 9554 67	1	CONTACTOR	(20/05/2016 - ...)	KA
	1089 9602 19	1	CONTACTOR	(20/05/2016 - ...)	KMD
	0698 5141 17	1	CABLE GLAND	(20/05/2016 - ...)	-
	0697 9809 54	1	LOCKNUT	(20/05/2016 - ...)	-
	0698 5141 20	1	CABLE GLAND	(20/05/2016 - ...)	-
	0697 9809 51	1	LOCKNUT	(20/05/2016 - ...)	-
	0698 5141 20	1	CABLE GLAND	(20/05/2016 - ...)	-
	0697 9809 51	1	LOCKNUT	(20/05/2016 - ...)	-
	0698 5148 06	1	SEAL	(20/05/2016 - ...)	-
	0698 5141 21	1	CABLE GLAND	(20/05/2016 - ...)	-
	0697 9809 53	1	LOCKNUT	(20/05/2016 - ...)	-
	1088 0803 26	1	GROMMET	(14/10/2016 - ...)	-
	2200 7023 15	1	TRANSFORMER 120VA	(20/05/2016 - ...)	T1
	1619 2758 00	AR	SEAL GASKET	(29/08/2016 - ...)	-
	1088 1510 13	6	TERMINAL	(20/05/2016 - ...)	X1
	1088 1515 16	1	TERMINAL	(20/05/2016 - ...)	X1
	1088 1510 10	2	EARTH TERMINAL	(20/05/2016 - ...)	X1
	1088 1510 14	1	TERMINAL	(20/05/2016 - ...)	X1
	1088 1510 17	2	JUMPER	(20/05/2016 - ...)	X1
	1089 9513 34	1	EMERGENCY STOP PUSH BUTTON	(20/05/2016 - ...)	S3
	1089 9513 30	2	CONTACTOR	(20/05/2016 - ...)	S3
	1089 9513 28	1	HOLDER	(20/05/2016 - ...)	S3
	1089 0716 04	1	TERMINAL	(20/05/2016 - ...)	E1
	1089 0716 10	1	TERMINAL BLOCK	(20/05/2016 - ...)	E1
	2204 1351 01	1	CONTROLLER		E1
	1089 0612 22	2	FUSE 1A	(20/05/2016 - ...)	F1
	1089 9594 02	1	FUSE HOLDER 32A	(20/05/2016 - ...)	F1
	1089 9037 20	1	FUSE 4A	(20/05/2016 - ...)	F3
	1089 9037 19	1	FUSE 1A	(20/05/2016 - ...)	F2
	1089 0612 25	2	FUSE 6A	(20/05/2016 - ...)	F4
	1089 9594 02	1	FUSE HOLDER 32A	(20/05/2016 - ...)	F4
	1089 0506 16	1	FUSE HOLDER	(20/05/2016 - ...)	F3
	1089 0506 16	1	FUSE HOLDER	(20/05/2016 - ...)	F2
	1088 0021 20	1	WIRED CONNECTOR	(20/05/2016 - ...)	TT11
	2204 1039 00	1	PRESSURE SENSOR	(20/05/2016 - ...)	PT20
	1088 0021 59	1	CONNECTOR FEMALE	(20/05/2016 - ...)	PT20
	1088 0021 60	3	WIRE SEAL	(20/05/2016 - ...)	PT20
	1088 0021 61	3	TERMINAL PIN	(20/05/2016 - ...)	PT20
	2204 1407 00	1	FITTING	(20/05/2016 - ...)	PT20
	0348 0101 13	1	CABLE TIE	(20/05/2016 - ...)	PT20
	0348 0110 03	1	ANCHOR PLATE	(20/05/2016 - ...)	PT20
	2204 1411 00	1	CUBICLE BACK PANEL	(20/05/2016 - ...)	-
	2204 1406 05	1	RIGHT PANEL	(20/05/2016 - ...)	-
	2204 1332 05	1	COVER	(20/05/2016 - ...)	-

Legend:

CAPPRE:IEC - Component approval electrical:IEC
CAPPRM:MOM - Component approval mechanical:MOM
MODEL:G11_16 - Model:G 11

CAPPRM:CE - Component approval mechanical:CE
FREQ:50HZ - Frequency:50 Hz
MOVOL:400VN - Supply voltage:400 V+N

CAPPRM:CEAD2000 - Component approval mechanical:CE
(based on AD2000)
IDRY:Y - Integrated dryer:Yes

53 - Cubicle components G 11 - Full-Feature - 400V+N/50Hz IEC

(CAPPRM:CE , CAPPRM:CEAD2000 , CAPPRM:MOM) + CAPPRE:IEC + FREQ:50HZ + IDRY:Y + MODEL:G11_16 + MOVOL:400VN

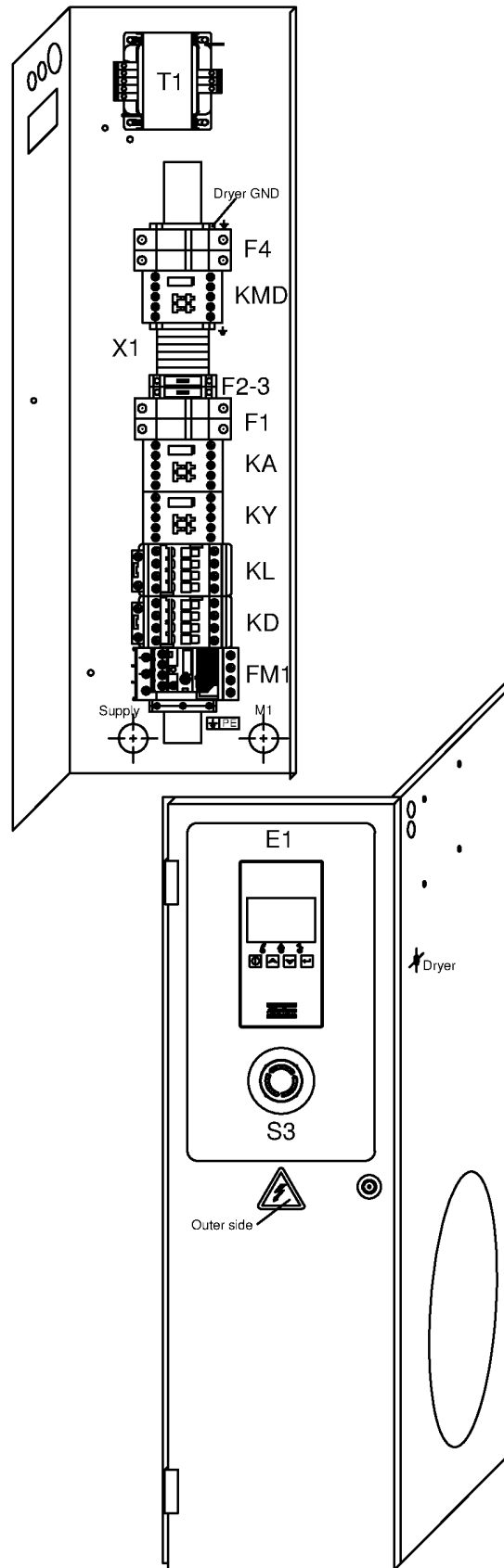

53 - Cubicle components G 11 - Full-Feature - 400V+N/50Hz IEC

(CAPPRM:CE , CAPPRM:CEAD2000 , CAPPRM:MOM) + CAPPRE:IEC + FREQ:50HZ + IDRY:Y + MODEL:G11_16 + MOVOL:400VN



Ref	Part Number	Qty	Name	Validity	EL
	2204 1409 85	1	CUBICLE DOOR	(20/05/2016 - ...)	-
	2202 7222 01	2	HINGE	(20/05/2016 - ...)	-
	2202 8808 00	1	LOCK	(20/05/2016 - ...)	-
	2202 2512 59	1	DRAW LATCH	(20/05/2016 - ...)	-
	1089 9154 02	1	KEY	(20/05/2016 - ...)	-
	2202 7054 00	AR	PROFILE	(20/05/2016 - ...)	-
	0216 1207 00	2	SCREW	(20/05/2016 - ...)	-
	0348 0102 12	5	CABLE TIE	(17/01/2017 - ...)	-
	0348 0102 12	1	CABLE TIE	(20/05/2016 - 28/08/2016)	-
	0348 0102 12	2	CABLE TIE	(29/08/2016 - 16/01/2017)	-
	1088 1001 02	1	WARNING MARK	(20/05/2016 - ...)	-
	1089 0506 28	1	GROUND TERMINAL	(20/05/2016 - ...)	-
	2205 0121 00	2	SERVICE DIAGRAM	(20/05/2016 - ...)	-
	1088 0031 51	1	TERMINAL	(29/08/2016 - ...)	-
	2204 1351 01	1	BASE CONTROLLER	(12/01/2017 - ...)	-
	2204 1227 51	1	SINGLE LINE LABEL ELECT. RATES	(17/01/2017 - ...)	-

Legend:

CAPPRE:IEC - Component approval electrical:IEC
CAPPRM:MOM - Component approval mechanical:MOM
MODEL:G11_16 - Model:G 11

CAPPRM:CE - Component approval mechanical:CE
FREQ:50HZ - Frequency:50 Hz
MOVOL:400VN - Supply voltage:400 V+N

CAPPRM:CEAD2000 - Component approval mechanical:CE
(based on AD2000)
IDRY:Y - Integrated dryer:Yes

54 - Cubicle components G 15 - Full-Feature - 400+N/50Hz IEC

(CAPPRM:CE , CAPPRM:CEAD2000 , CAPPRM:MOM) + CAPPRE:IEC + FREQ:50HZ + IDRY:Y + MODEL:G15_16 + MOVOL:400VN

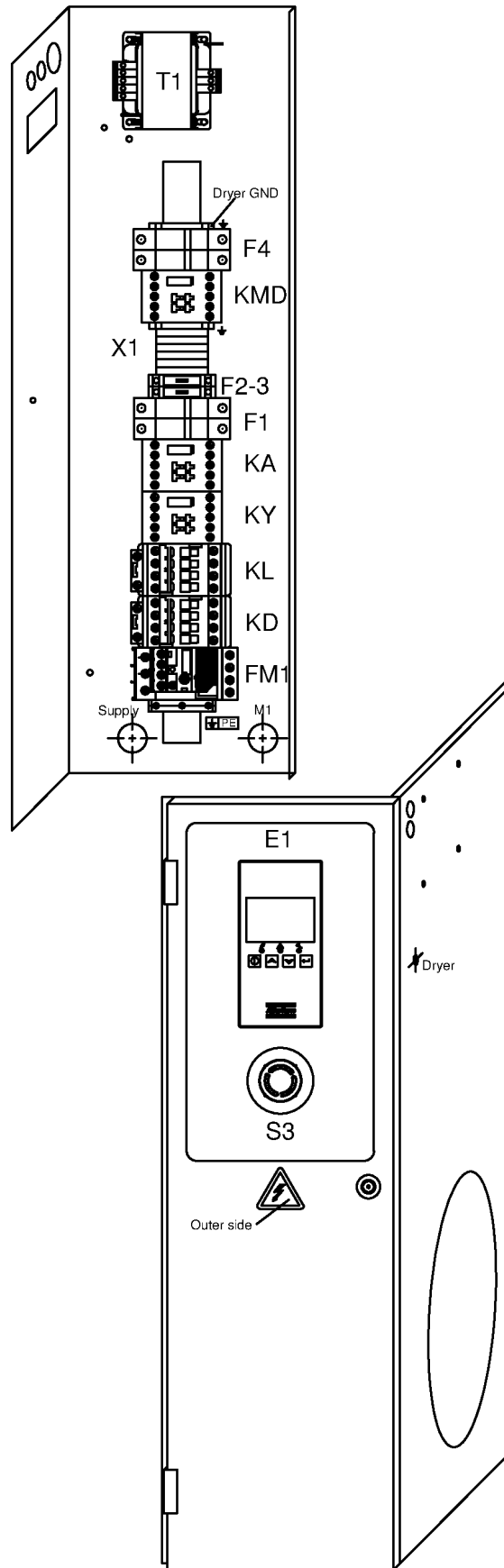

54 - Cubicle components G 15 - Full-Feature - 400+N/50Hz IEC

(CAPPRM:CE , CAPPRM:CEAD2000 , CAPPRM:MOM) + CAPPRE:IEC + FREQ:50HZ + IDRY:Y + MODEL:G15_16 + MOVOL:400VN

Atlas Copco

Ref	Part Number	Qty	Name	Validity	EL
	2205 0122 03	1	CUBICLE		
	1089 9602 29	1	CONTACTOR	(20/05/2016 - ...)	KL
	1089 9602 29	1	CONTACTOR	(20/05/2016 - ...)	KD
	1089 9602 14	1	AUX CONTACT	(20/05/2016 - ...)	KD
	1089 9602 27	1	CONTACTOR	(20/05/2016 - ...)	KY
	1089 9512 56	1	RELAY OVERLOAD	(20/05/2016 - ...)	FM1
	1089 9512 51	1	MOUNTING KIT	(20/05/2016 - ...)	FM1
	1089 9554 67	1	CONTACTOR	(20/05/2016 - ...)	KA
	1089 9602 19	1	CONTACTOR	(20/05/2016 - ...)	KMD
	0698 5141 17	1	CABLE GLAND	(20/05/2016 - ...)	-
	0697 9809 54	1	LOCKNUT	(20/05/2016 - ...)	-
	0698 5141 20	1	CABLE GLAND	(20/05/2016 - ...)	-
	0697 9809 51	1	LOCKNUT	(20/05/2016 - ...)	-
	0698 5141 20	1	CABLE GLAND	(20/05/2016 - ...)	-
	0697 9809 51	1	LOCKNUT	(20/05/2016 - ...)	-
	0698 5148 06	1	SEAL	(20/05/2016 - ...)	-
	0698 5141 21	1	CABLE GLAND	(20/05/2016 - ...)	-
	0697 9809 53	1	LOCKNUT	(20/05/2016 - ...)	-
	1088 0803 26	1	GROMMET	(14/10/2016 - ...)	-
	2200 7023 15	1	TRANSFORMER	(20/05/2016 - ...)	T1
	1619 2758 00	AR	SEAL GASKET	(29/08/2016 - ...)	-
	1088 1510 13	6	TERMINAL	(20/05/2016 - ...)	X1
	1088 1515 16	1	TERMINAL	(20/05/2016 - ...)	X1
	1088 1510 10	2	EARTH TERMINAL	(20/05/2016 - ...)	X1
	1088 1510 14	1	TERMINAL	(20/05/2016 - ...)	X1
	1088 1510 17	2	JUMPER	(20/05/2016 - ...)	X1
	1089 9513 34	1	PUSH BUTTON	(20/05/2016 - ...)	S3
	1089 9513 30	2	CONTACTOR	(20/05/2016 - ...)	S3
	1089 9513 28	1	HOLDER	(20/05/2016 - ...)	S3
	1089 0716 04	1	TERMINAL	(20/05/2016 - ...)	E1
	1089 0716 10	1	TERMINAL BLOCK	(20/05/2016 - ...)	E1
	2204 1351 01	1	CONTROLLER		E1
	1089 0612 22	2	FUSE 1A	(20/05/2016 - ...)	F1
	1089 9594 02	1	FUSE HOLDER 32A	(20/05/2016 - ...)	F1
	1089 9037 20	1	FUSE 4A	(20/05/2016 - ...)	F3
	1089 9037 19	1	FUSE 1A	(20/05/2016 - ...)	F2
	1089 0612 25	2	FUSE 6A	(20/05/2016 - ...)	F4
	1089 9594 02	1	FUSE HOLDER 32A	(20/05/2016 - ...)	F4
	1089 0506 16	1	FUSE HOLDER	(20/05/2016 - ...)	F3
	1089 0506 16	1	FUSE HOLDER	(20/05/2016 - ...)	F2
	1088 0021 20	1	WIRED CONNECTOR	(20/05/2016 - ...)	TT11
	2204 1039 00	1	PRESSURE SENSOR	(20/05/2016 - ...)	PT20
	1088 0021 59	1	CONNECTOR FEMALE	(20/05/2016 - ...)	PT20
	1088 0021 60	3	WIRE SEAL	(20/05/2016 - ...)	PT20
	1088 0021 61	3	TERMINAL PIN	(20/05/2016 - ...)	PT20
	2204 1407 00	1	FITTING	(20/05/2016 - ...)	PT20
	0348 0101 13	1	CABLE TIE	(20/05/2016 - ...)	PT20
	0348 0110 03	1	ANCHOR PLATE	(20/05/2016 - ...)	PT20
	2204 1411 00	1	CUBICLE BACK PANEL	(20/05/2016 - ...)	-
	2204 1406 05	1	RIGHT PANEL	(20/05/2016 - ...)	-

Legend:

CAPPRE:IEC - Component approval electrical:IEC
CAPPRM:MOM - Component approval mechanical:MOM
MODEL:G15_16 - Model:G 15

CAPPRM:CE - Component approval mechanical:CE
FREQ:50HZ - Frequency:50 Hz
MOVOL:400VN - Supply voltage:400 V+N

CAPPRM:CEAD2000 - Component approval mechanical:CE
(based on AD2000)
IDRY:Y - Integrated dryer:Yes

54 - Cubicle components G 15 - Full-Feature - 400+N/50Hz IEC

(CAPPRM:CE , CAPPRM:CEAD2000 , CAPPRM:MOM) + CAPPRE:IEC + FREQ:50HZ + IDRY:Y + MODEL:G15_16 + MOVOL:400VN

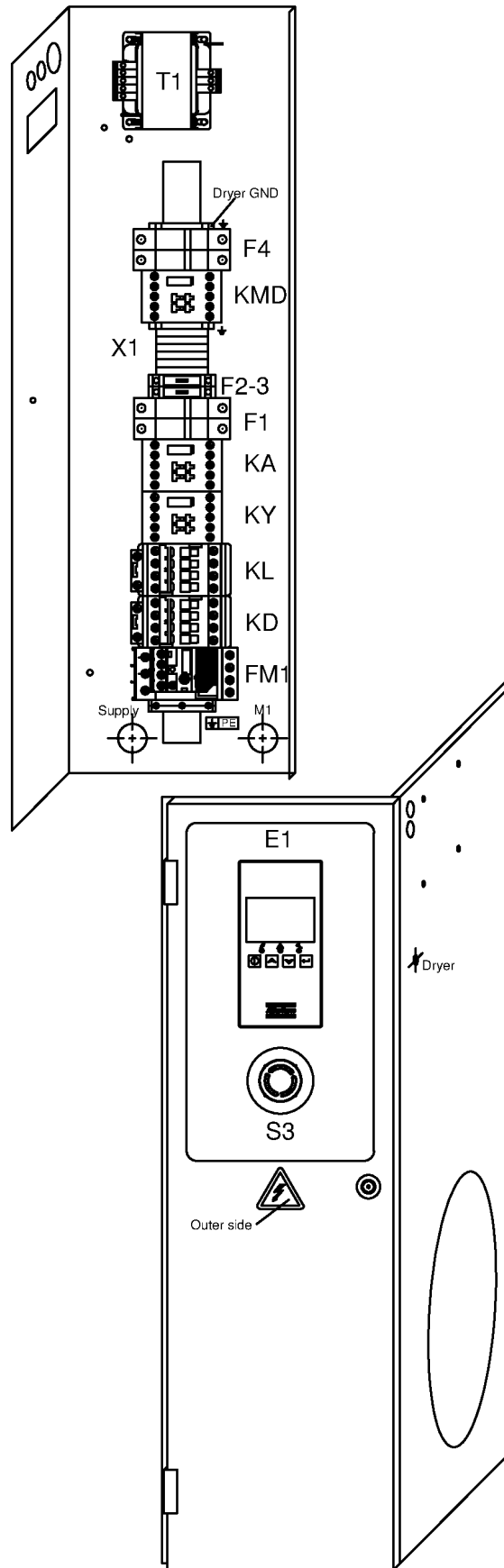

54 - Cubicle components G 15 - Full-Feature - 400+N/50Hz IEC

(CAPPRM:CE , CAPPRM:CEAD2000 , CAPPRM:MOM) + CAPPRE:IEC + FREQ:50HZ + IDRY:Y + MODEL:G15_16 + MOVOL:400VN

Atlas Copco

Ref	Part Number	Qty	Name	Validity	EL
	2204 1332 05	1	COVER	(20/05/2016 - ...)	-
	2204 1409 85	1	CUBICLE DOOR	(20/05/2016 - ...)	-
	2202 7222 01	2	HINGE	(20/05/2016 - ...)	-
	2202 8808 00	1	LOCK	(20/05/2016 - ...)	-
	2202 2512 59	1	DRAW LATCH	(20/05/2016 - ...)	-
	1089 9154 02	1	KEY	(20/05/2016 - ...)	-
	2202 7054 00	AR	PROFILE	(20/05/2016 - ...)	-
	0216 1207 00	2	SCREW	(20/05/2016 - ...)	-
	0348 0102 12	2	CABLE TIE	(29/08/2016 - ...)	-
	0348 0102 12	1	CABLE TIE	(20/05/2016 - 28/08/2016)	-
	1088 1001 02	1	WARNING MARK	(20/05/2016 - ...)	-
	1089 0506 28	1	GROUND TERMINAL	(20/05/2016 - ...)	-
	2205 0121 00	2	SERVICE DIAGRAM	(20/05/2016 - ...)	-
	1088 0031 51	1	TERMINAL	(29/08/2016 - ...)	-
	2204 1351 01	1	BASE CONTROLLER	(12/01/2017 - ...)	-
	2204 1227 51	1	SINGLE LINE LABEL ELECT. RATES	(17/01/2017 - ...)	-

Legend:

CAPPRE:IEC - Component approval electrical:IEC
CAPPRM:MOM - Component approval mechanical:MOM
MODEL:G15_16 - Model:G 15

CAPPRM:CE - Component approval mechanical:CE
FREQ:50HZ - Frequency:50 Hz
MOVOL:400VN - Supply voltage:400 V+N

CAPPRM:CEAD2000 - Component approval mechanical:CE
(based on AD2000)
IDRY:Y - Integrated dryer:Yes

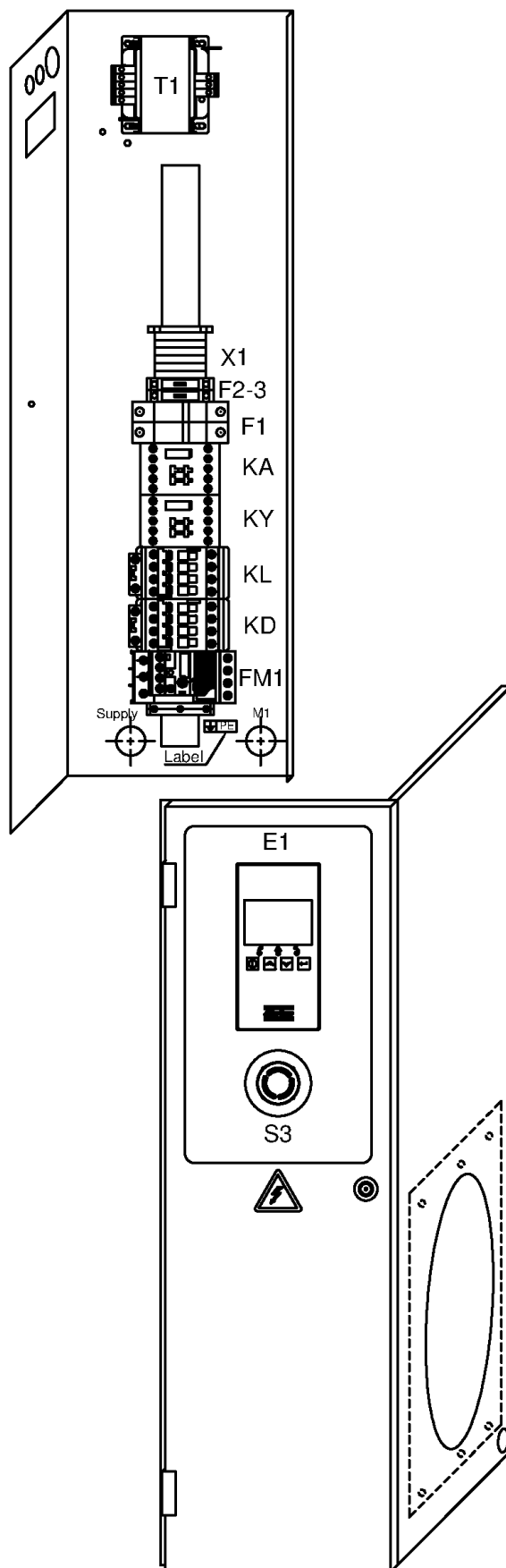

55 - Cubicle components G 7 - Pack - 460V/60Hz IEC

CAPPRE:IEC + CAPPRM:ASME + FREQ:60HZ + IDRY:N + MODEL:G7_16 + MOVOL:460V

Atlas Copco

Ref	Part Number	Qty	Name	Validity	EL
	2205 0121 37	1	CUBICLE		
	1089 9602 23	1	CONTACTOR	(20/05/2016 - ...)	KL
	1089 9602 23	1	CONTACTOR	(20/05/2016 - ...)	KD
	1089 9602 19	1	CONTACTOR	(20/05/2016 - ...)	KY
	1089 9512 65	1	RELAY OVERLOAD	(20/05/2016 - ...)	FM1
	1089 9553 30	1	MOUNTING KIT	(20/05/2016 - ...)	FM1
	1089 9554 67	1	CONTACTOR	(20/05/2016 - ...)	KA
	0698 5141 17	1	CABLE GLAND	(20/05/2016 - ...)	-
	0697 9809 54	1	LOCKNUT	(20/05/2016 - ...)	-
	0698 5141 20	1	CABLE GLAND	(20/05/2016 - ...)	-
	0697 9809 51	1	LOCKNUT	(20/05/2016 - ...)	-
	0698 5141 20	1	CABLE GLAND	(20/05/2016 - ...)	-
	0697 9809 51	1	LOCKNUT	(20/05/2016 - ...)	-
	0698 5148 06	1	SEAL	(20/05/2016 - ...)	-
	2200 7023 16	1	TRANSFORMER	(20/05/2016 - ...)	T1
	1619 2758 00	AR	SEAL GASKET	(29/08/2016 - ...)	-
	1088 1510 13	6	TERMINAL	(20/05/2016 - ...)	X1
	1088 1515 16	1	TERMINAL	(20/05/2016 - ...)	X1
	1088 1510 10	1	EARTH TERMINAL	(20/05/2016 - ...)	X1
	1088 1510 14	1	TERMINAL	(20/05/2016 - ...)	X1
	1088 1510 17	2	JUMPER	(20/05/2016 - ...)	X1
	1089 9513 34	1	PUSH BUTON	(20/05/2016 - ...)	S3
	1089 9513 30	2	CONTACTOR	(20/05/2016 - ...)	S3
	1089 9513 28	1	HOLDER	(20/05/2016 - ...)	S3
	1089 0716 04	1	TERMINAL	(20/05/2016 - ...)	E1
	1089 0716 10	1	TERMINAL BLOCK	(20/05/2016 - ...)	E1
	2204 1351 01	1	CONTROLLER		E1
	1089 0612 22	2	FUSE 1A	(20/05/2016 - ...)	F1
	1089 9594 02	1	FUSE HOLDER 32A	(20/05/2016 - ...)	F1
	1089 9037 20	1	FUSE 4A	(20/05/2016 - ...)	F3
	1089 9037 19	1	FUSE 1A	(20/05/2016 - ...)	F2
	1089 0506 16	1	FUSE HOLDER	(20/05/2016 - ...)	F2
	1089 0506 16	1	FUSE HOLDER	(20/05/2016 - ...)	F3
	1088 0021 20	1	WIRED CONNECTOR	(20/05/2016 - ...)	TT11
	2204 1039 00	1	PRESSURE SENSOR	(20/05/2016 - ...)	PT20
	1088 0021 59	1	CONNECTOR FEMALE	(20/05/2016 - ...)	PT20
	1088 0021 60	3	WIRE SEAL	(20/05/2016 - ...)	PT20
	1088 0021 61	3	TERMINAL PIN	(20/05/2016 - ...)	PT20
	2204 1407 00	1	FITTING	(20/05/2016 - ...)	PT20
	0348 0101 13	1	CABLE TIE	(20/05/2016 - ...)	PT20
	0348 0110 03	1	ANCHOR PLATE	(20/05/2016 - ...)	PT20
	2204 1411 00	1	CUBICLE BACK PANEL	(20/05/2016 - ...)	-
	2204 1426 05	1	RIGHT PANEL	(20/05/2016 - ...)	-
	2204 1431 05	1	PLATE	(20/05/2016 - ...)	-
	2204 1409 85	1	CUBICLE DOOR	(20/05/2016 - ...)	-
	2202 7222 01	2	HINGE	(20/05/2016 - ...)	-
	2202 8808 00	1	LOCK	(20/05/2016 - ...)	-
	2202 2512 59	1	DRAW LATCH	(20/05/2016 - ...)	-
	1089 9154 02	1	KEY	(20/05/2016 - ...)	-
	2202 7054 00	AR	PROFILE	(20/05/2016 - ...)	-

Legend:CAPPRE:IEC - Component approval electrical:IEC
IDRY:N - Integrated dryer:NoCAPPRM:ASME - Component approval mechanical:ASME
MODEL:G7_16 - Model:G 7FREQ:60HZ - Frequency:60 Hz
MOVOL:460V - Supply voltage:460 V

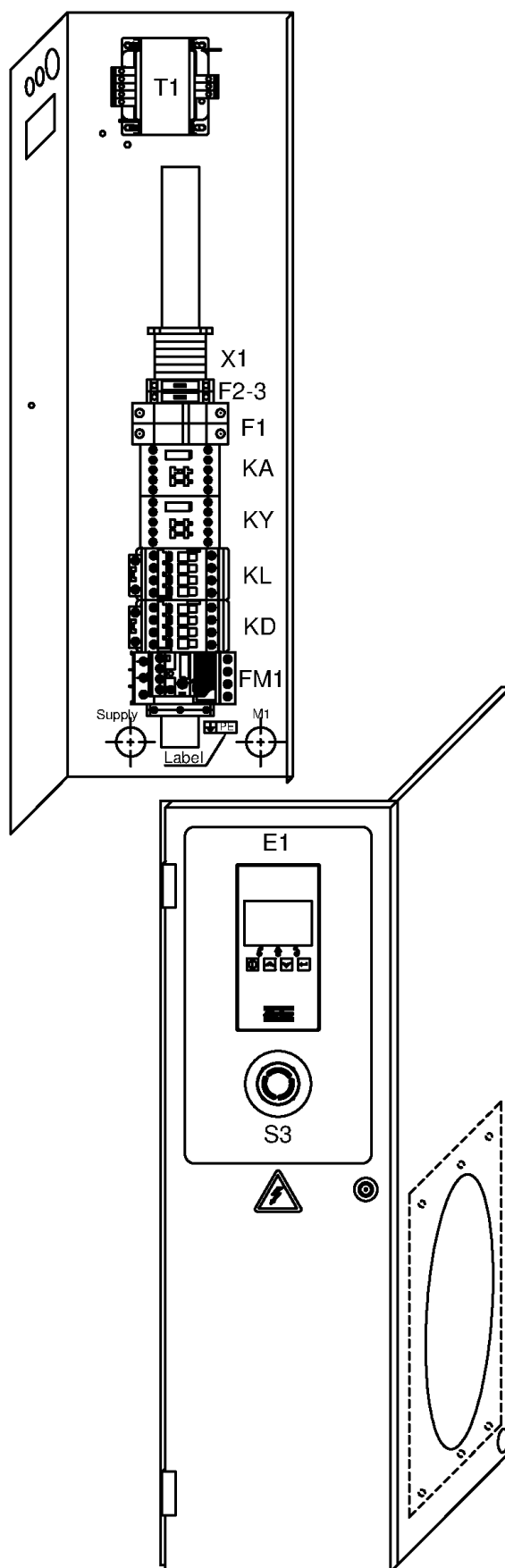

55 - Cubicle components G 7 - Pack - 460V/60Hz IEC

CAPPRE:IEC + CAPPRM:ASME + FREQ:60HZ + IDRY:N + MODEL:G7_16 + MOVOL:460V

Atlas Copco

Ref	Part Number	Qty	Name	Validity	EL
	0216 1207 00	2	SCREW	(20/05/2016 - ...)	-
	0348 0102 12	2	CABLE TIE	(29/08/2016 - 16/01/2017)	-
	0348 0102 12	1	CABLE TIE	(20/05/2016 - 28/08/2016)	-
	0348 0102 12	5	CABLE TIE	(17/01/2017 - ...)	-
	1088 1001 02	1	WARNING MARK	(20/05/2016 - ...)	-
	1089 0506 28	1	GROUND TERMINAL	(20/05/2016 - ...)	-
	2205 0121 00	2	SERVICE DIAGRAM	(20/05/2016 - ...)	-
	1088 0031 51	1	TERMINAL	(29/08/2016 - ...)	-
	2204 1351 01	1	BASE CONTROLLER	(12/01/2017 - ...)	-
	2204 1227 51	1	SINGLE LINE LABEL ELECT. RATES	(17/01/2017 - ...)	-

Legend:

CAPPRE:IEC - Component approval electrical:IEC

IDRY:N - Integrated dryer:No

CAPPRM:ASME - Component approval mechanical:ASME

MODEL:G7_16 - Model:G 7

FREQ:60HZ - Frequency:60 Hz

MOVOL:460V - Supply voltage:460 V

56 - Cubicle components G 11 - Pack - 460V/60Hz IEC

CAPPRE:IEC + CAPPRM:ASME + FREQ:60HZ + IDRY:N + MODEL:G11_16 + MOVOL:460V

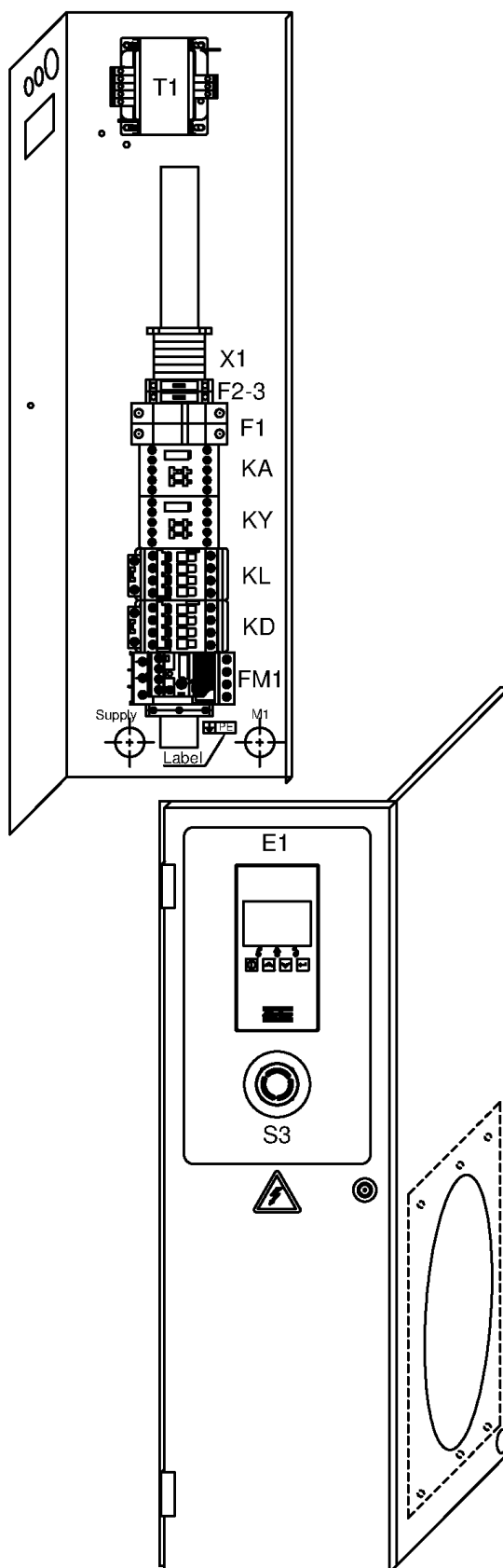

56 - Cubicle components G 11 - Pack - 460V/60Hz IEC

CAPPRE:IEC + CAPPRM:ASME + FREQ:60HZ + IDRY:N + MODEL:G11_16 + MOVOL:460V

Atlas Copco

Ref	Part Number	Qty	Name	Validity	EL
	2205 0121 38	1	CUBICLE		
	1089 9602 27	1	CONTACTOR	(20/05/2016 - ...)	KL
	1089 9602 27	1	CONTACTOR	(20/05/2016 - ...)	KD
	1089 9602 23	1	CONTACTOR	(20/05/2016 - ...)	KY
	1089 9512 55	1	RELAY OVERLOAD	(20/05/2016 - ...)	FM1
	1089 9512 51	1	MOUNTING KIT	(20/05/2016 - ...)	FM1
	1089 9554 67	1	CONTACTOR	(20/05/2016 - ...)	KA
	0698 5141 17	1	CABLE GLAND	(20/05/2016 - ...)	-
	0697 9809 54	1	LOCKNUT	(20/05/2016 - ...)	-
	0698 5141 20	1	CABLE GLAND	(20/05/2016 - ...)	-
	0697 9809 51	1	LOCKNUT	(20/05/2016 - ...)	-
	0698 5141 20	1	CABLE GLAND	(20/05/2016 - ...)	-
	0697 9809 51	1	LOCKNUT	(20/05/2016 - ...)	-
	0698 5148 06	1	SEAL	(20/05/2016 - ...)	-
	2200 7023 16	1	TRANSFORMER	(20/05/2016 - ...)	T1
	1619 2758 00	AR	SEAL GASKET	(29/08/2016 - ...)	-
	1088 1510 13	6	TERMINAL	(20/05/2016 - ...)	X1
	1088 1515 16	1	TERMINAL	(20/05/2016 - ...)	X1
	1088 1510 10	1	EARTH TERMINAL	(20/05/2016 - ...)	X1
	1088 1510 14	1	TERMINAL	(20/05/2016 - ...)	X1
	1088 1510 17	2	JUMPER	(20/05/2016 - ...)	X1
	1089 9513 34	1	PUSH BUTTON	(20/05/2016 - ...)	S3
	1089 9513 30	2	CONTACTOR	(20/05/2016 - ...)	S3
	1089 9513 28	1	HOLDER	(20/05/2016 - ...)	S3
	1089 0716 04	1	TERMINAL	(20/05/2016 - ...)	E1
	1089 0716 10	1	TERMINAL BLOCK	(20/05/2016 - ...)	E1
	2204 1351 01	1	CONTROLLER		E1
	1089 0612 22	2	FUSE 1A	(20/05/2016 - ...)	F1
	1089 9594 02	1	FUSE HOLDER 32A	(20/05/2016 - ...)	F1
	1089 9037 20	1	FUSE 4A	(20/05/2016 - ...)	F3
	1089 9037 19	1	FUSE 1A	(20/05/2016 - ...)	F2
	1089 0506 16	1	FUSE HOLDER	(20/05/2016 - ...)	F3
	1089 0506 16	1	FUSE HOLDER	(20/05/2016 - ...)	F2
	1088 0021 20	1	WIRED CONNECTOR	(20/05/2016 - ...)	TT11
	2204 1039 00	1	PRESSURE SENSOR	(20/05/2016 - ...)	PT20
	1088 0021 59	1	CONNECTOR FEMALE	(20/05/2016 - ...)	PT20
	1088 0021 60	3	WIRE SEAL	(20/05/2016 - ...)	PT20
	1088 0021 61	3	TERMINAL PIN	(20/05/2016 - ...)	PT20
	2204 1407 00	1	FITTING	(20/05/2016 - ...)	PT20
	0348 0101 13	1	CABLE TIE	(20/05/2016 - ...)	PT20
	0348 0110 03	1	ANCHOR PLATE	(20/05/2016 - ...)	PT20
	2204 1411 00	1	CUBICLE BACK PANEL	(20/05/2016 - ...)	-
	2204 1426 05	1	RIGHT PANEL	(20/05/2016 - ...)	-
	2204 1332 05	1	COVER	(20/05/2016 - ...)	-
	2204 1409 85	1	CUBICLE DOOR	(20/05/2016 - ...)	-
	2202 7222 01	2	HINGE	(20/05/2016 - ...)	-
	2202 8808 00	1	LOCK	(20/05/2016 - ...)	-
	2202 2512 59	1	DRAW LATCH	(20/05/2016 - ...)	-
	1089 9154 02	1	KEY	(20/05/2016 - ...)	-
	2202 7054 00	AR	PROFILE	(20/05/2016 - ...)	-

Legend:CAPPRE:IEC - Component approval electrical:IEC
IDRY:N - Integrated dryer:NoCAPPRM:ASME - Component approval mechanical:ASME
MODEL:G11_16 - Model:G 11FREQ:60HZ - Frequency:60 Hz
MOVOL:460V - Supply voltage:460 V

56 - Cubicle components G 11 - Pack - 460V/60Hz IEC

CAPPRE:IEC + CAPPRM:ASME + FREQ:60HZ + IDRY:N + MODEL:G11_16 + MOVOL:460V

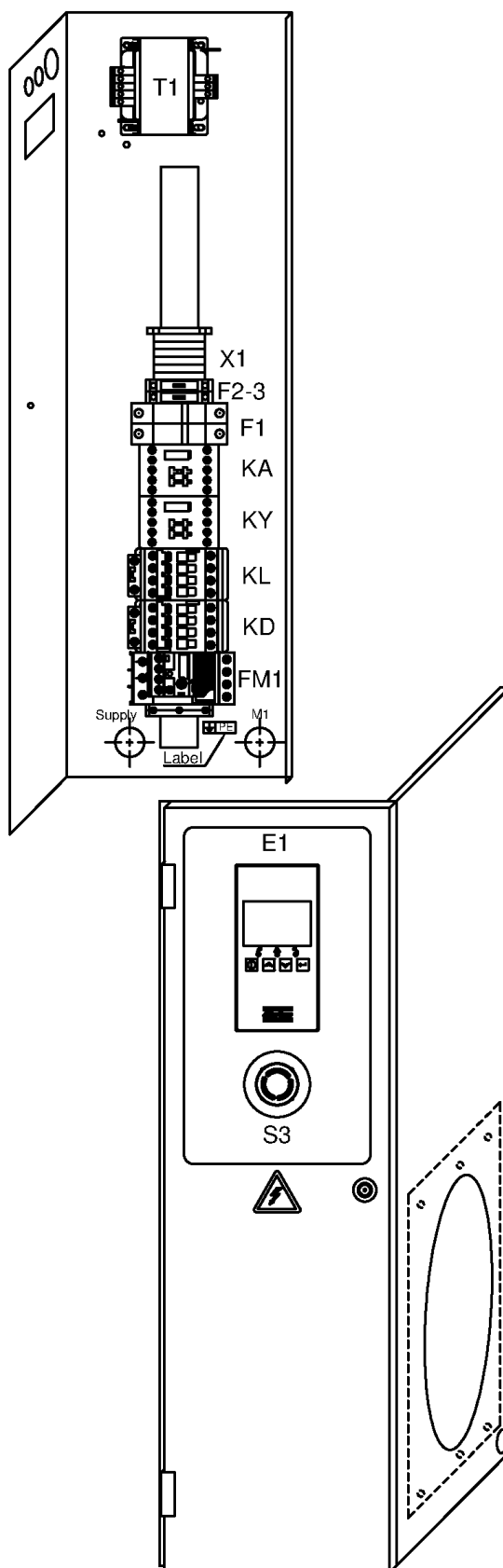

56 - Cubicle components G 11 - Pack - 460V/60Hz IEC

CAPPRE:IEC + CAPPRM:ASME + FREQ:60HZ + IDRY:N + MODEL:G11_16 + MOVOL:460V

Atlas Copco

Ref	Part Number	Qty	Name	Validity	EL
	0216 1207 00	2	SCREW	(20/05/2016 - ...)	-
	0348 0102 12	1	CABLE TIE	(20/05/2016 - 28/08/2016)	-
	0348 0102 12	2	CABLE TIE	(29/08/2016 - 16/01/2017)	-
	0348 0102 12	5	CABLE TIE	(17/01/2017 - ...)	-
	1088 1001 02	1	WARNING MARK	(20/05/2016 - ...)	-
	1089 0506 28	1	GROUND TERMINAL	(20/05/2016 - ...)	-
	2205 0121 00	2	SERVICE DIAGRAM	(20/05/2016 - ...)	-
	1088 0031 51	1	TERMINAL	(29/08/2016 - ...)	-
	2204 1351 01	1	BASE CONTROLLER	(12/01/2017 - ...)	-
	2204 1227 51	1	SINGLE LINE LABEL ELECT. RATES	(17/01/2017 - ...)	-

Legend:

CAPPRE:IEC - Component approval electrical:IEC

IDRY:N - Integrated dryer:No

CAPPRM:ASME - Component approval mechanical:ASME

MODEL:G11_16 - Model:G 11

FREQ:60HZ - Frequency:60 Hz

MOVOL:460V - Supply voltage:460 V

57 - Cubicle components G 15 - Pack - 460V/60Hz IEC

CAPPRE:IEC + CAPPRM:ASME + FREQ:60HZ + IDRY:N + MODEL:G15_16 + MOVOL:460V

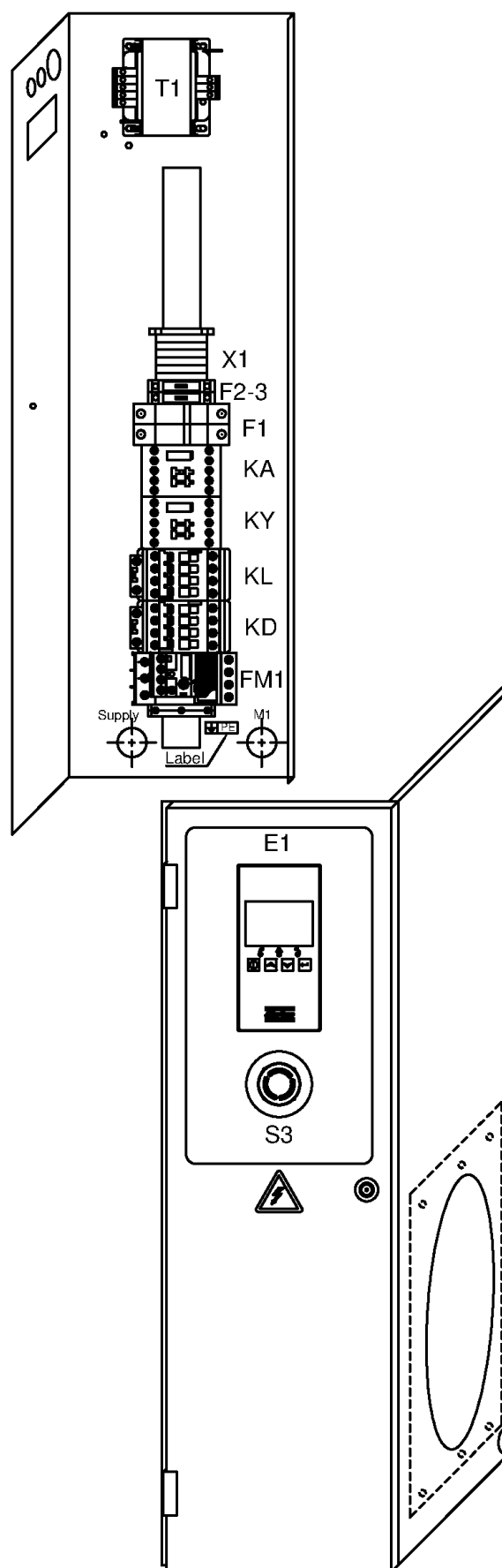

57 - Cubicle components G 15 - Pack - 460V/60Hz IEC

CAPPRE:IEC + CAPPRM:ASME + FREQ:60HZ + IDRY:N + MODEL:G15_16 + MOVOL:460V

Ref	Part Number	Qty	Name	Validity	EL
	2205 0121 39	1	CUBICLE		
	1089 9602 29	1	CONTACTOR	(20/05/2016 - ...)	KL
	1089 9602 29	1	CONTACTOR	(20/05/2016 - ...)	KD
	1089 9602 14	1	AUX CONTACT	(20/05/2016 - ...)	KD
	1089 9602 27	1	CONTACTOR	(20/05/2016 - ...)	KY
	1089 9512 55	1	RELAY OVERLOAD	(20/05/2016 - ...)	FM1
	1089 9512 51	1	MOUNTING KIT	(20/05/2016 - ...)	FM1
	1089 9554 67	1	CONTACTOR	(20/05/2016 - ...)	KA
	0698 5141 17	1	CABLE GLAND	(20/05/2016 - ...)	-
	0697 9809 54	1	LOCKNUT	(20/05/2016 - ...)	-
	0698 5141 20	1	CABLE GLAND	(20/05/2016 - ...)	-
	0697 9809 51	1	LOCKNUT	(20/05/2016 - ...)	-
	0698 5141 20	1	CABLE GLAND	(20/05/2016 - ...)	-
	0697 9809 51	1	LOCKNUT	(20/05/2016 - ...)	-
	0698 5148 06	1	SEAL	(20/05/2016 - ...)	-
	2200 7023 16	1	TRANSFORMER	(20/05/2016 - ...)	T1
	1619 2758 00	AR	SEAL GASKET	(29/08/2016 - ...)	-
	1088 1510 13	6	TERMINAL	(20/05/2016 - ...)	X1
	1088 1515 16	1	TERMINAL	(20/05/2016 - ...)	X1
	1088 1510 10	1	EARTH TERMINAL	(20/05/2016 - ...)	X1
	1088 1510 14	1	TERMINAL	(20/05/2016 - ...)	X1
	1088 1510 17	2	JUMPER	(20/05/2016 - ...)	X1
	1089 9513 34	1	PUSH BUTTON	(20/05/2016 - ...)	S3
	1089 9513 30	2	CONTACTOR	(20/05/2016 - ...)	S3
	1089 9513 28	1	HOLDER	(20/05/2016 - ...)	S3
	1089 0716 04	1	TERMINAL	(20/05/2016 - ...)	E1
	1089 0716 10	1	TERMINAL BLOCK	(20/05/2016 - ...)	E1
	2204 1351 01	1	CONTROLLER		E1
	1089 0612 22	2	FUSE 1A	(20/05/2016 - ...)	F1
	1089 9594 02	1	FUSE HOLDER 32A	(20/05/2016 - ...)	F1
	1089 9037 20	1	FUSE 4A FAST	(20/05/2016 - ...)	F3
	1089 9037 19	1	FUSE 1A FAST	(20/05/2016 - ...)	F2
	1089 0506 16	1	FUSE HOLDER	(20/05/2016 - ...)	F2
	1089 0506 16	1	FUSE HOLDER	(20/05/2016 - ...)	F3
	1088 0021 20	1	WIRED CONNECTOR	(20/05/2016 - ...)	TT11
	2204 1039 00	1	PRESSURE SENSOR	(20/05/2016 - ...)	PT20
	1088 0021 59	1	CONNECTOR FEMALE	(20/05/2016 - ...)	PT20
	1088 0021 60	3	WIRE SEAL	(20/05/2016 - ...)	PT20
	1088 0021 61	3	TERMINAL PIN	(20/05/2016 - ...)	PT20
	2204 1407 00	1	FITTING	(20/05/2016 - ...)	PT20
	0348 0101 13	1	CABLE TIE	(20/05/2016 - ...)	PT20
	0348 0110 03	1	ANCHOR PLATE	(20/05/2016 - ...)	PT20
	2204 1411 00	1	CUBICLE BACK PANEL	(20/05/2016 - ...)	-
	2204 1426 05	1	RIGHT PANEL	(20/05/2016 - ...)	-
	2204 1332 05	1	COVER	(20/05/2016 - ...)	-
	2204 1409 85	1	CUBICLE DOOR	(20/05/2016 - ...)	-
	2202 7222 01	2	HINGE	(20/05/2016 - ...)	-
	2202 8808 00	1	LOCK	(20/05/2016 - ...)	-
	2202 2512 59	1	DRAW LATCH	(20/05/2016 - ...)	-
	1089 9154 02	1	KEY	(20/05/2016 - ...)	-

Legend:CAPPRE:IEC - Component approval electrical:IEC
IDRY:N - Integrated dryer:NoCAPPRM:ASME - Component approval mechanical:ASME
MODEL:G15_16 - Model:G 15FREQ:60HZ - Frequency:60 Hz
MOVOL:460V - Supply voltage:460 V

57 - Cubicle components G 15 - Pack - 460V/60Hz IEC

CAPPRE:IEC + CAPPRM:ASME + FREQ:60HZ + IDRY:N + MODEL:G15_16 + MOVOL:460V

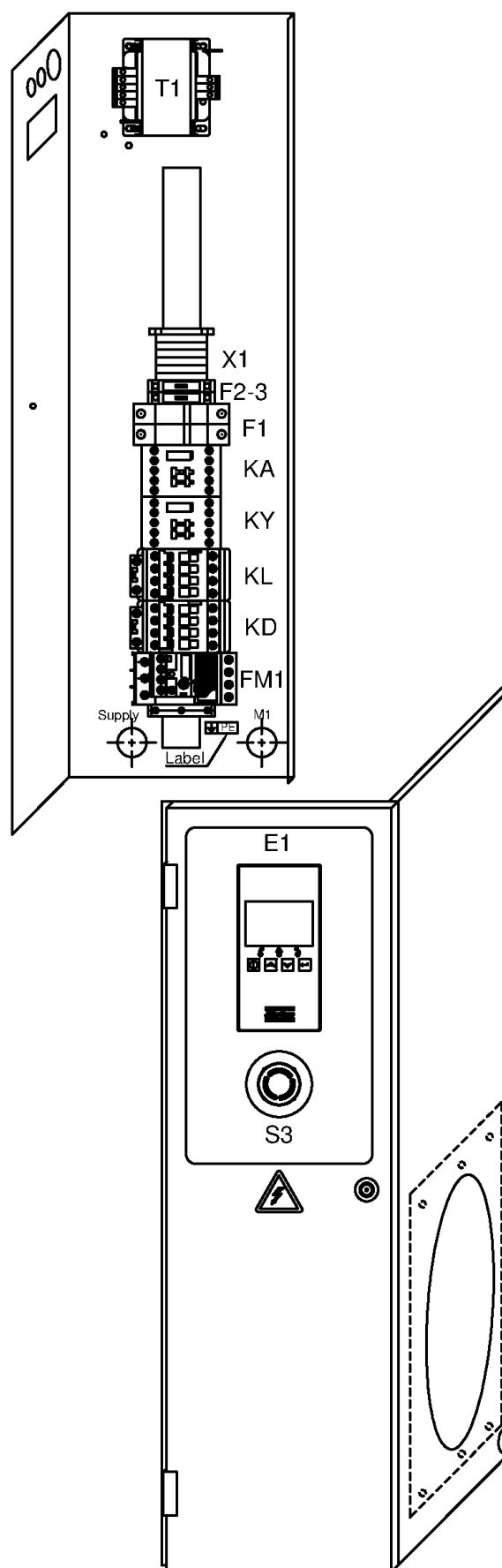

57 - Cubicle components G 15 - Pack - 460V/60Hz IEC

CAPPRE:IEC + CAPPRM:ASME + FREQ:60HZ + IDRY:N + MODEL:G15_16 + MOVOL:460V

Atlas Copco

Ref	Part Number	Qty	Name	Validity	EL
	2202 7054 00	AR	PROFILE	(20/05/2016 - ...)	-
	0216 1207 00	2	SCREW	(20/05/2016 - ...)	-
	0348 0102 12	1	CABLE TIE	(20/05/2016 - 28/08/2016)	-
	0348 0102 12	5	CABLE TIE	(17/01/2017 - ...)	-
	0348 0102 12	2	CABLE TIE	(29/08/2016 - 16/01/2017)	-
	1088 1001 02	1	WARNING MARK	(20/05/2016 - ...)	-
	1089 0506 28	1	GROUND TERMINAL	(20/05/2016 - ...)	-
	2205 0121 00	2	SERVICE DIAGRAM	(20/05/2016 - ...)	-
	1088 0031 51	1	TERMINAL	(29/08/2016 - ...)	-
	2204 1351 01	1	BASE CONTROLLER	(12/01/2017 - ...)	-
	2204 1227 51	1	SINGLE LINE LABEL ELECT. RATES	(17/01/2017 - ...)	-

Legend:

CAPPRE:IEC - Component approval electrical:IEC
IDRY:N - Integrated dryer:No

CAPPRM:ASME - Component approval mechanical:ASME
MODEL:G15_16 - Model:G 15

FREQ:60HZ - Frequency:60 Hz
MOVOL:460V - Supply voltage:460 V

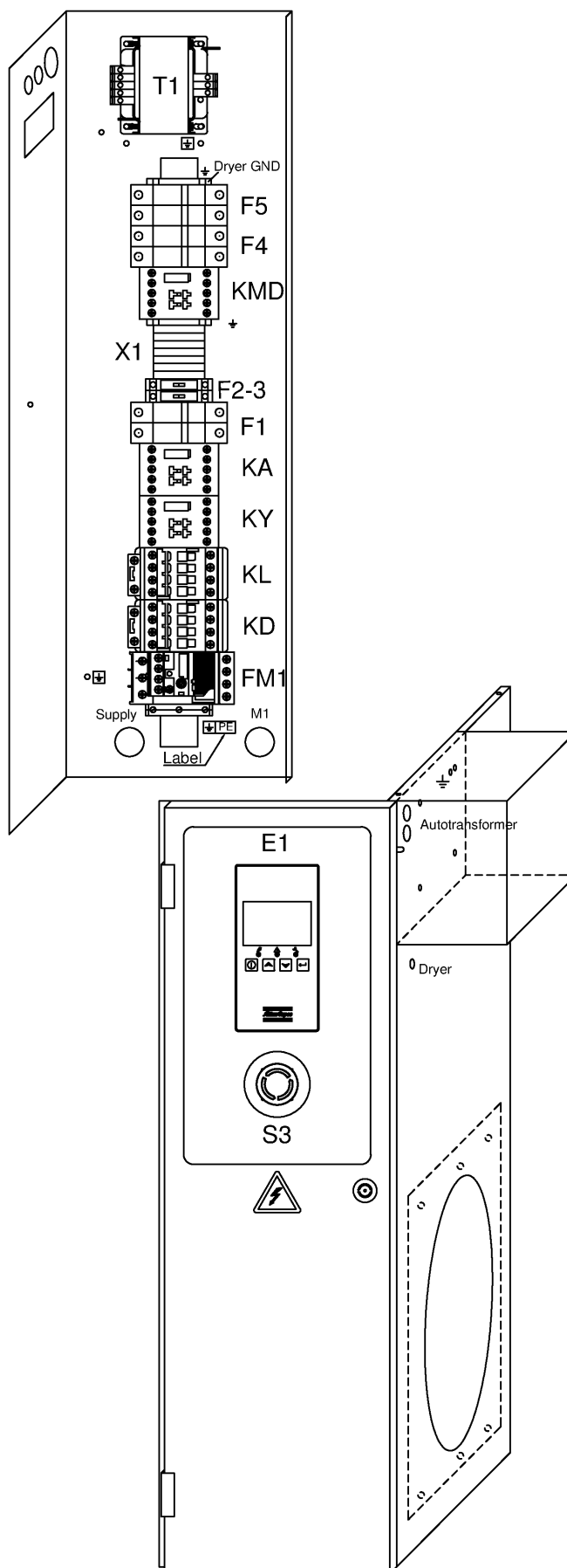

58 - Cubicle components G 7 - Full-Feature - 460V/60Hz IEC

CAPPRE:IEC + CAPPRM:ASME + FREQ:60HZ + IDRY:Y + MODEL:G7_16 + MOVOL:460V

Atlas Copco

Ref	Part Number	Qty	Name	Validity	EL
	2205 0122 37	1	CUBICLE		
	1089 9602 23	1	CONTACTOR	(20/05/2016 - ...)	KL
	1089 9602 23	1	CONTACTOR	(20/05/2016 - ...)	KD
	1089 9602 19	1	CONTACTOR	(20/05/2016 - ...)	KY
	1089 9512 65	1	OVERLOAD RELAY	(20/05/2016 - ...)	FM1
	1089 9553 30	1	MOUNTING KIT	(20/05/2016 - ...)	FM1
	1089 9602 19	1	CONTACTOR	(20/05/2016 - ...)	KMD
	1089 9554 67	1	CONTACTOR	(20/05/2016 - ...)	KA
	0698 5141 17	1	CABLE GLAND	(20/05/2016 - ...)	-
	0697 9809 54	1	LOCKNUT	(20/05/2016 - ...)	-
	0698 5141 20	1	CABLE GLAND	(20/05/2016 - ...)	-
	0697 9809 51	1	LOCKNUT	(20/05/2016 - ...)	-
	0698 5141 20	1	CABLE GLAND	(20/05/2016 - ...)	-
	0697 9809 51	1	LOCKNUT	(20/05/2016 - ...)	-
	0698 5148 06	1	SEAL	(20/05/2016 - ...)	-
	0698 5141 21	1	CABLE GLAND	(20/05/2016 - ...)	-
	0697 9809 53	1	LOCKNUT	(20/05/2016 - ...)	-
	0698 5141 21	1	CABLE GLAND	(20/05/2016 - ...)	-
	0697 9809 53	1	LOCKNUT	(20/05/2016 - ...)	-
	1088 0803 26	1	GROMMET	(14/10/2016 - ...)	-
	2200 7023 16	1	TRANSFORMER	(20/05/2016 - ...)	T1
	1088 1510 13	6	TERMINAL	(20/05/2016 - ...)	X1
	1088 1515 16	1	TERMINAL	(20/05/2016 - ...)	X1
	1088 1510 10	2	EARTH TERMINAL	(20/05/2016 - ...)	X1
	1088 1510 14	1	TERMINAL	(20/05/2016 - ...)	X1
	1088 1510 17	2	JUMPER	(20/05/2016 - ...)	X1
	1089 9513 34	1	PUSH BUTTON	(20/05/2016 - ...)	S3
	1089 9513 30	2	CONTACTOR	(20/05/2016 - ...)	S3
	1089 9513 28	1	HOLDER	(20/05/2016 - ...)	S3
	1089 0716 04	1	TERMINAL	(20/05/2016 - ...)	E1
	1089 0716 10	1	TERMINAL BLOCK	(20/05/2016 - ...)	E1
	2204 1351 01	1	CONTROLLER		E1
	1089 0612 22	2	FUSE 1A	(20/05/2016 - ...)	F1
	1089 9594 02	1	FUSE HOLDER 32A	(20/05/2016 - ...)	F1
	1089 9037 20	1	FUSE 4A	(20/05/2016 - ...)	F3
	1089 9037 19	1	FUSE 1A	(20/05/2016 - ...)	F2
	1089 9332 02	2	DRYER FUSES	(20/05/2016 - ...)	F4
	1089 9594 02	1	FUSE HOLDER 32A	(20/05/2016 - ...)	F4
	1089 0612 25	2	FUSE 6A	(20/05/2016 - ...)	F5
	1089 9594 02	1	FUSE HOLDER 32A	(20/05/2016 - ...)	F5
	1089 0506 16	1	FUSE HOLDER	(20/05/2016 - ...)	F3
	1089 0506 16	1	FUSE HOLDER	(20/05/2016 - ...)	F2
	1088 0021 20	1	WIRED CONNECTOR	(20/05/2016 - ...)	TT11
	2204 1039 00	1	PRESSURE SENSOR	(20/05/2016 - ...)	PT20
	1088 0021 59	1	CONNECTOR FEMALE	(20/05/2016 - ...)	PT20
	1088 0021 60	3	WIRE SEAL	(20/05/2016 - ...)	PT20
	1088 0021 61	3	TERMINAL PIN	(20/05/2016 - ...)	PT20
	2204 1407 00	1	FITTING	(20/05/2016 - ...)	PT20
	0348 0101 13	1	CABLE TIE	(20/05/2016 - ...)	PT20
	0348 0110 03	1	ANCHOR PLATE	(20/05/2016 - ...)	PT20

Legend:CAPPRE:IEC - Component approval electrical:IEC
IDRY:Y - Integrated dryer:YesCAPPRM:ASME - Component approval mechanical:ASME
MODEL:G7_16 - Model:G 7FREQ:60HZ - Frequency:60 Hz
MOVOL:460V - Supply voltage:460 V

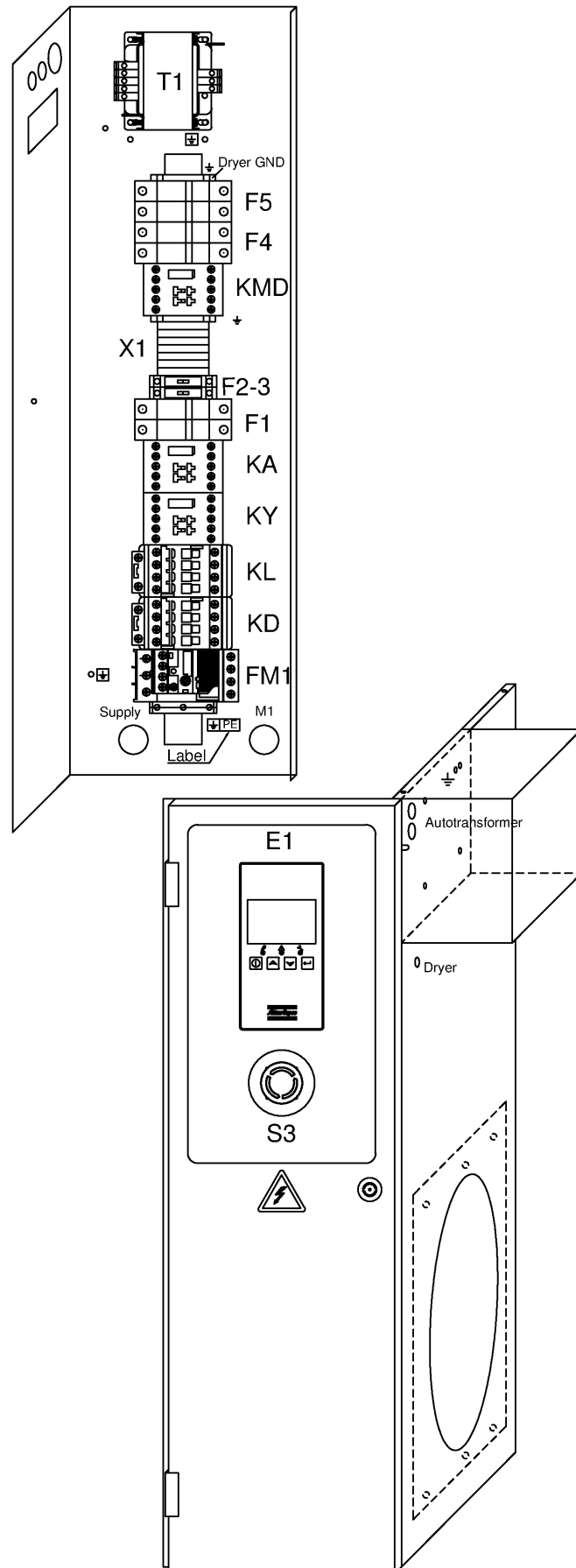

58 - Cubicle components G 7 - Full-Feature - 460V/60Hz IEC

CAPPRE:IEC + CAPPRM:ASME + FREQ:60HZ + IDRY:Y + MODEL:G7_16 + MOVOL:460V

Ref	Part Number	Qty	Name	Validity	EL
	2202 8689 62	1	AUTOTRANSFORMER	(20/05/2016 - ...)	TD
	2204 1422 00	1	TRAFO COVER BOX	(20/05/2016 - ...)	TD
	2204 1411 00	1	CUBICLE BACK PANEL	(20/05/2016 - ...)	-
	2204 1406 05	1	RIGHT PANEL	(20/05/2016 - ...)	-
	2204 1431 05	1	PLATE	(20/05/2016 - ...)	-
	2204 1409 85	1	CUBICLE DOOR	(20/05/2016 - ...)	-
	2202 7222 01	2	HINGE	(20/05/2016 - ...)	-
	2202 8808 00	1	LOCK	(20/05/2016 - ...)	-
	2202 2512 59	1	DRAW LATCH	(20/05/2016 - ...)	-
	1089 9154 02	1	KEY	(20/05/2016 - ...)	-
	2202 7054 00	AR	PROFILE	(20/05/2016 - ...)	-
	0216 1207 00	2	SCREW	(20/05/2016 - ...)	-
	0348 0102 12	5	CABLE TIE	(17/01/2017 - ...)	-
	0348 0102 12	1	CABLE TIE	(20/05/2016 - 16/01/2017)	-
	1088 1001 02	2	WARNING MARK	(29/08/2016 - ...)	-
	1088 1001 02	1	WARNING MARK	(20/05/2016 - 28/08/2016)	-
	1089 0506 28	1	GROUND TERMINAL	(20/05/2016 - ...)	-
	2205 0121 00	2	SERVICE DIAGRAM	(20/05/2016 - ...)	-
	2204 1351 01	1	BASE CONTROLLER	(12/01/2017 - ...)	-
	2204 1227 51	1	SINGLE LINE LABEL ELECT. RATES	(17/01/2017 - ...)	-

Legend:CAPPRE:IEC - Component approval electrical:IEC
IDRY:Y - Integrated dryer:YesCAPPRM:ASME - Component approval mechanical:ASME
MODEL:G7_16 - Model:G 7FREQ:60HZ - Frequency:60 Hz
MOVOL:460V - Supply voltage:460 V

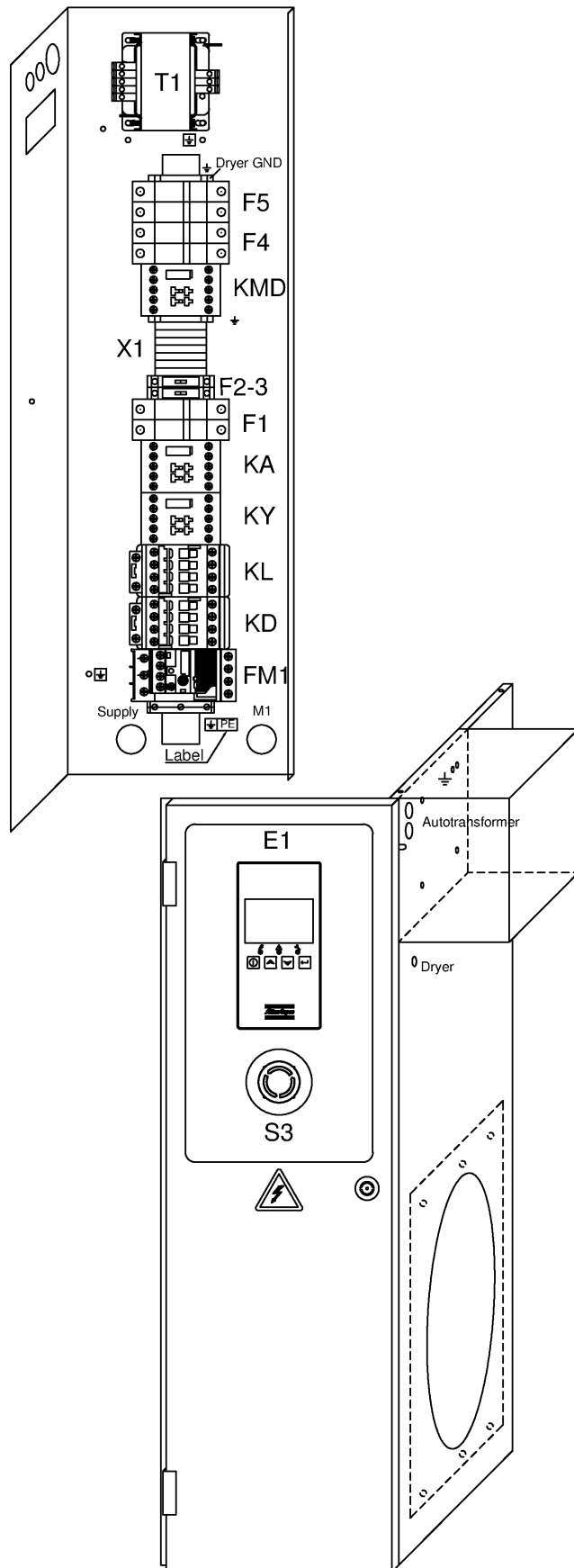

59 - Cubicle components G 11 - Full-Feature - 460V/60Hz IEC

CAPPRE:IEC + CAPPRM:ASME + FREQ:60HZ + IDRY:Y + MODEL:G11_16 + MOVOL:460V

Ref	Part Number	Qty	Name	Validity	EL
	2205 0122 38	1	CUBICLE		
	1089 9602 27	1	CONTACTOR	(20/05/2016 - ...)	KL
	1089 9602 27	1	CONTACTOR	(20/05/2016 - ...)	KD
	1089 9602 23	1	CONTACTOR	(20/05/2016 - ...)	KY
	1089 9512 55	1	RELAY OVERLOAD	(20/05/2016 - ...)	FM1
	1089 9512 51	1	MOUNTING KIT	(20/05/2016 - ...)	FM1
	1089 9602 19	1	CONTACTOR	(20/05/2016 - ...)	KMD
	1089 9554 67	1	CONTACTOR	(20/05/2016 - ...)	KA
	0698 5141 17	1	CABLE GLAND	(20/05/2016 - ...)	-
	0697 9809 54	1	LOCKNUT	(20/05/2016 - ...)	-
	0698 5141 20	1	CABLE GLAND	(20/05/2016 - ...)	-
	0697 9809 51	1	LOCKNUT	(20/05/2016 - ...)	-
	0698 5141 20	1	CABLE GLAND	(20/05/2016 - ...)	-
	0697 9809 51	1	LOCKNUT	(20/05/2016 - ...)	-
	0698 5148 06	1	SEAL	(20/05/2016 - ...)	-
	0698 5141 21	1	CABLE GLAND	(20/05/2016 - ...)	-
	0697 9809 53	1	LOCKNUT	(20/05/2016 - ...)	-
	0698 5141 21	1	CABLE GLAND	(20/05/2016 - ...)	-
	0697 9809 53	1	LOCKNUT	(20/05/2016 - ...)	-
	1088 0803 26	1	GROMMET	(14/10/2016 - ...)	-
	2200 7023 16	1	TRANSFORMER	(20/05/2016 - ...)	T1
	1088 1510 13	6	TERMINAL	(20/05/2016 - ...)	X1
	1088 1515 16	1	TERMINAL	(20/05/2016 - ...)	X1
	1088 1510 10	2	EARTH TERMINAL	(20/05/2016 - ...)	X1
	1088 1510 14	1	TERMINAL	(20/05/2016 - ...)	X1
	1088 1510 17	2	JUMPER	(20/05/2016 - ...)	X1
	1089 9513 34	1	PUSH BUTTON	(20/05/2016 - ...)	S3
	1089 9513 30	2	CONTACTOR	(20/05/2016 - ...)	S3
	1089 9513 28	1	HOLDER	(20/05/2016 - ...)	S3
	1089 0716 04	1	TERMINAL	(20/05/2016 - ...)	E1
	1089 0716 10	1	TERMINAL BLOCK	(20/05/2016 - ...)	E1
	2204 1351 01	1	CONTROLLER		E1
	1089 0612 22	2	FUSE 1A	(20/05/2016 - ...)	F1
	1089 9594 02	1	FUSE HOLDER 32A	(20/05/2016 - ...)	F1
	1089 9037 20	1	FUSE 4A	(20/05/2016 - ...)	F3
	1089 9037 19	1	FUSE 1A	(20/05/2016 - ...)	F2
	1089 9332 02	2	DRYER FUSES	(20/05/2016 - ...)	F4
	1089 9594 02	1	FUSE HOLDER 32A	(20/05/2016 - ...)	F4
	1089 0612 25	2	FUSE 6A	(20/05/2016 - ...)	F5
	1089 9594 02	1	FUSE HOLDER 32A	(20/05/2016 - ...)	F5
	1089 0506 16	1	FUSE HOLDER	(20/05/2016 - ...)	F3
	1089 0506 16	1	FUSE HOLDER	(20/05/2016 - ...)	F2
	1088 0021 20	1	WIRED CONNECTOR	(20/05/2016 - ...)	TT11
	2204 1039 00	1	PRESSURE SENSOR	(20/05/2016 - ...)	PT20
	1088 0021 59	1	CONNECTOR FEMALE	(20/05/2016 - ...)	PT20
	1088 0021 60	3	WIRE SEAL	(20/05/2016 - ...)	PT20
	1088 0021 61	3	TERMINAL PIN	(20/05/2016 - ...)	PT20
	2204 1407 00	1	FITTING	(20/05/2016 - ...)	PT20
	0348 0101 13	1	CABLE TIE	(20/05/2016 - ...)	PT20
	0348 0110 03	1	ANCHOR PLATE	(20/05/2016 - ...)	PT20

Legend:CAPPRE:IEC - Component approval electrical:IEC
IDRY:Y - Integrated dryer:YesCAPPRM:ASME - Component approval mechanical:ASME
MODEL:G11_16 - Model:G 11FREQ:60HZ - Frequency:60 Hz
MOVOL:460V - Supply voltage:460 V

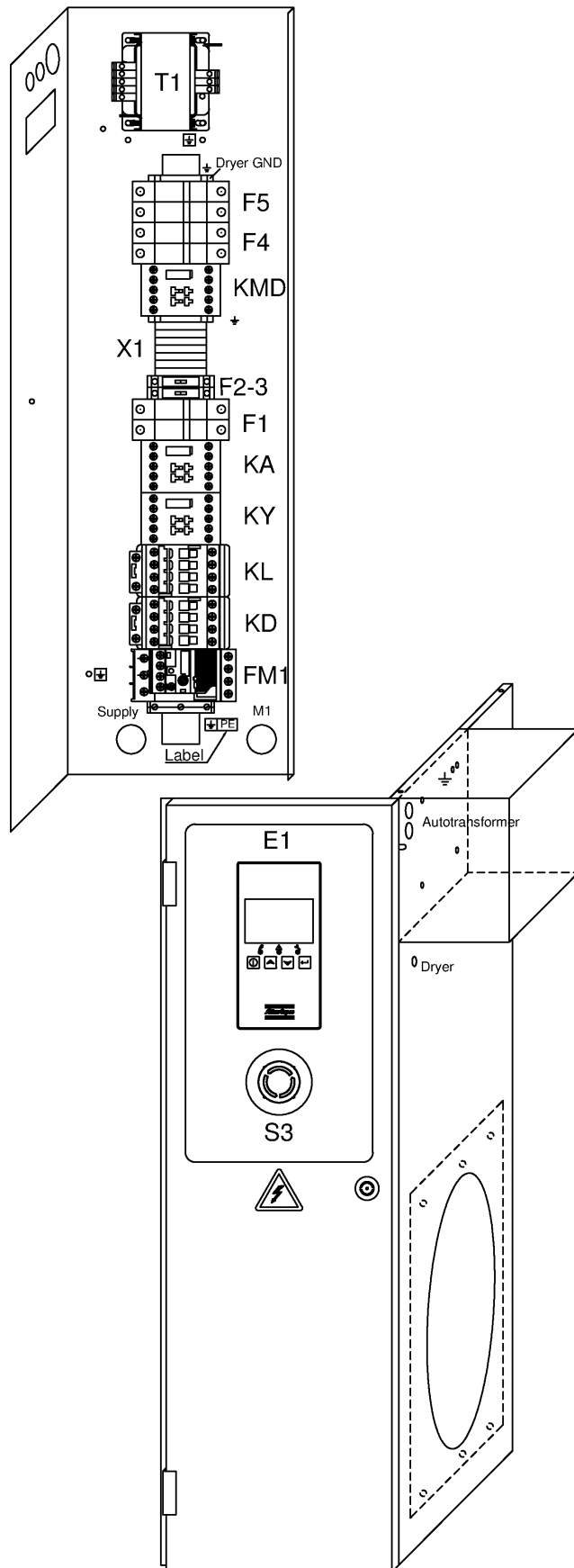

59 - Cubicle components G 11 - Full-Feature - 460V/60Hz IEC

CAPPRE:IEC + CAPPRM:ASME + FREQ:60HZ + IDRY:Y + MODEL:G11_16 + MOVOL:460V

Ref	Part Number	Qty	Name	Validity	EL
	2202 8689 62	1	AUTOTRANSFORMER	(20/05/2016 - ...)	TD
	2204 1422 00	1	TRAFO COVER BOX	(20/05/2016 - ...)	TD
	2204 1411 00	1	CUBICLE BACK PANEL	(20/05/2016 - ...)	-
	2204 1406 05	1	RIGHT PANEL	(20/05/2016 - ...)	-
	2204 1332 05	1	COVER	(20/05/2016 - ...)	-
	2204 1409 85	1	CUBICLE DOOR	(20/05/2016 - ...)	-
	2202 7222 01	2	HINGE	(20/05/2016 - ...)	-
	2202 8808 00	1	LOCK	(20/05/2016 - ...)	-
	2202 2512 59	1	DRAW LATCH	(20/05/2016 - ...)	-
	1089 9154 02	1	KEY	(20/05/2016 - ...)	-
	2202 7054 00	AR	PROFILE	(20/05/2016 - ...)	-
	0216 1207 00	2	SCREW	(20/05/2016 - ...)	-
	0348 0102 12	5	CABLE TIE	(17/01/2017 - ...)	-
	0348 0102 12	1	CABLE TIE	(20/05/2016 - 16/01/2017)	-
	1088 1001 02	1	WARNING MARK	(20/05/2016 - 28/08/2016)	-
	1088 1001 02	2	WARNING MARK	(29/08/2016 - ...)	-
	1089 0506 28	1	GROUND TERMINAL	(20/05/2016 - ...)	-
	2205 0121 00	2	SERVICE DIAGRAM	(20/05/2016 - ...)	-
	2204 1351 01	1	BASE CONTROLLER	(12/01/2017 - ...)	-
	2204 1227 51	1	SINGLE LINE LABEL ELECT. RATES	(17/01/2017 - ...)	-

Legend:CAPPRE:IEC - Component approval electrical:IEC
IDRY:Y - Integrated dryer:YesCAPPRM:ASME - Component approval mechanical:ASME
MODEL:G11_16 - Model:G 11FREQ:60HZ - Frequency:60 Hz
MOVOL:460V - Supply voltage:460 V

60 - Cubicle components G 15 - Full-Feature - 460V/60Hz IEC

CAPPRE:IEC + CAPPRM:ASME + FREQ:60HZ + IDRY:Y + MODEL:G15_16 + MOVOL:460V

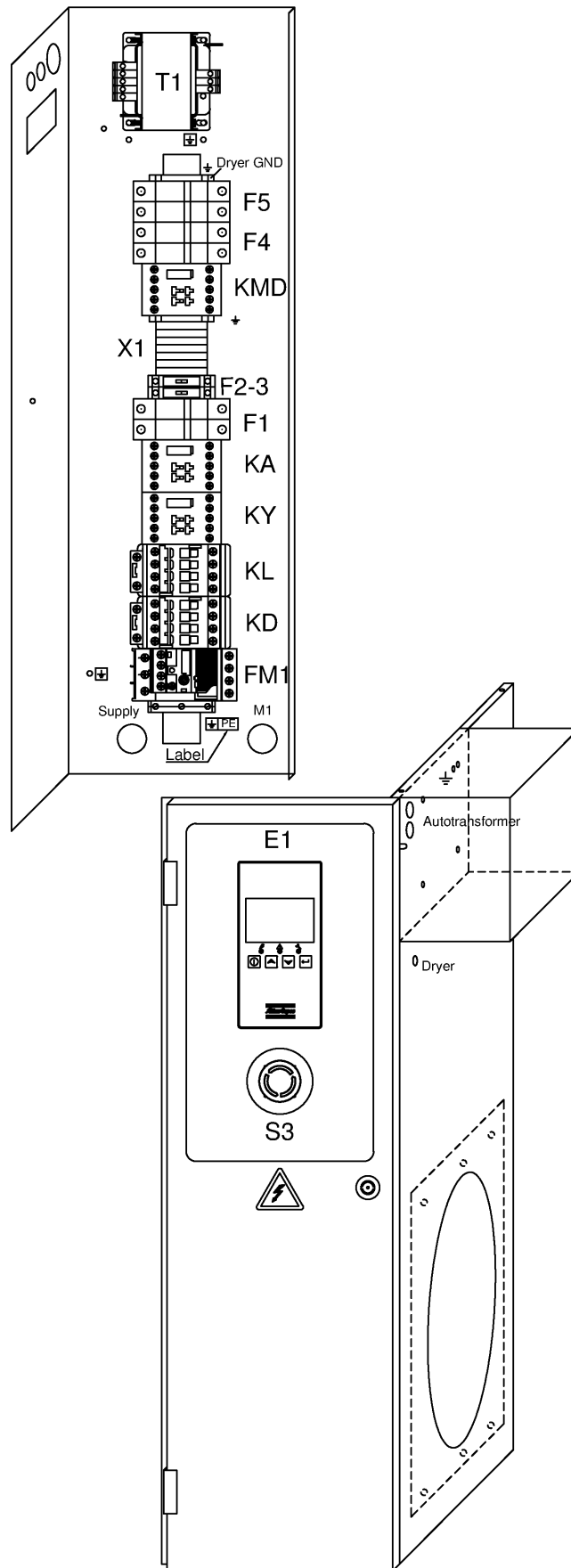

60 - Cubicle components G 15 - Full-Feature - 460V/60Hz IEC

CAPPRE:IEC + CAPPRM:ASME + FREQ:60HZ + IDRY:Y + MODEL:G15_16 + MOVOL:460V

Atlas Copco

Ref	Part Number	Qty	Name	Validity	EL
	2205 0122 39	1	CUBICLE		
	1089 9602 29	1	CONTACTOR	(20/05/2016 - ...)	KL
	1089 9602 29	1	CONTACTOR	(20/05/2016 - ...)	KD
	1089 9602 14	1	AUX CONTACT	(20/05/2016 - ...)	KD
	1089 9602 27	1	CONTACTOR	(20/05/2016 - ...)	KY
	1089 9512 55	1	RELAY OVERLOAD	(20/05/2016 - ...)	FM1
	1089 9512 51	1	MOUNTING KIT	(20/05/2016 - ...)	FM1
	1089 9602 19	1	CONTACTOR	(20/05/2016 - ...)	KMD
	1089 9554 67	1	CONTACTOR	(20/05/2016 - ...)	KA
	0698 5141 17	1	CABLE GLAND	(20/05/2016 - ...)	-
	0697 9809 54	1	LOCKNUT	(20/05/2016 - ...)	-
	0698 5141 20	1	CABLE GLAND	(20/05/2016 - ...)	-
	0697 9809 51	1	LOCKNUT	(20/05/2016 - ...)	-
	0698 5141 20	1	CABLE GLAND	(20/05/2016 - ...)	-
	0697 9809 51	1	LOCKNUT	(20/05/2016 - ...)	-
	0698 5148 06	1	SEAL	(20/05/2016 - ...)	-
	0698 5141 21	1	CABLE GLAND	(20/05/2016 - ...)	-
	0697 9809 53	1	LOCKNUT	(20/05/2016 - ...)	-
	0698 5141 21	1	CABLE GLAND	(20/05/2016 - ...)	-
	0697 9809 53	1	LOCKNUT	(20/05/2016 - ...)	-
	1088 0803 26	1	GROMMET	(14/10/2016 - ...)	-
	2200 7023 16	1	TRANSFORMER	(20/05/2016 - ...)	T1
	1088 1510 13	6	TERMINAL	(20/05/2016 - ...)	X1
	1088 1515 16	1	TERMINAL	(20/05/2016 - ...)	X1
	1088 1510 10	2	EARTH TERMINAL	(20/05/2016 - ...)	X1
	1088 1510 14	1	TERMINAL	(20/05/2016 - ...)	X1
	1088 1510 17	2	JUMPER	(20/05/2016 - ...)	X1
	1089 9513 34	1	PUSH BUTTON	(20/05/2016 - ...)	S3
	1089 9513 30	2	CONTACTOR	(20/05/2016 - ...)	S3
	1089 9513 28	1	HOLDER	(20/05/2016 - ...)	S3
	1089 0716 04	1	TERMINAL	(20/05/2016 - ...)	E1
	1089 0716 10	1	TERMINAL BLOCK	(20/05/2016 - ...)	E1
	2204 1351 01	1	CONTROLLER		E1
	1089 0612 22	2	FUSE 1A	(20/05/2016 - ...)	F1
	1089 9594 02	1	FUSE HOLDER 32A	(20/05/2016 - ...)	F1
	1089 9037 20	1	FUSE 4A	(20/05/2016 - ...)	F3
	1089 9037 19	1	FUSE 1A	(20/05/2016 - ...)	F2
	1089 9332 02	2	DRYER FUSES	(20/05/2016 - ...)	F4
	1089 9594 02	1	FUSE HOLDER 32A	(20/05/2016 - ...)	F4
	1089 0612 25	2	FUSE 6A	(20/05/2016 - ...)	F5
	1089 9594 02	1	FUSE HOLDER 32A	(20/05/2016 - ...)	F5
	1089 0506 16	1	FUSE HOLDER	(20/05/2016 - ...)	F3
	1089 0506 16	1	FUSE HOLDER	(20/05/2016 - ...)	F2
	1088 0021 20	1	WIRED CONNECTOR	(20/05/2016 - ...)	TT11
	2204 1039 00	1	PRESSURE SENSOR	(20/05/2016 - ...)	PT20
	1088 0021 59	1	CONNECTOR FEMALE	(20/05/2016 - ...)	PT20
	1088 0021 60	3	WIRE SEAL	(20/05/2016 - ...)	PT20
	1088 0021 61	3	TERMINAL PIN	(20/05/2016 - ...)	PT20
	2204 1407 00	1	FITTING	(20/05/2016 - ...)	PT20
	0348 0101 13	1	CABLE TIE	(20/05/2016 - ...)	PT20

Legend:CAPPRE:IEC - Component approval electrical:IEC
IDRY:Y - Integrated dryer:YesCAPPRM:ASME - Component approval mechanical:ASME
MODEL:G15_16 - Model:G 15FREQ:60HZ - Frequency:60 Hz
MOVOL:460V - Supply voltage:460 V

60 - Cubicle components G 15 - Full-Feature - 460V/60Hz IEC

CAPPRE:IEC + CAPPRM:ASME + FREQ:60HZ + IDRY:Y + MODEL:G15_16 + MOVOL:460V

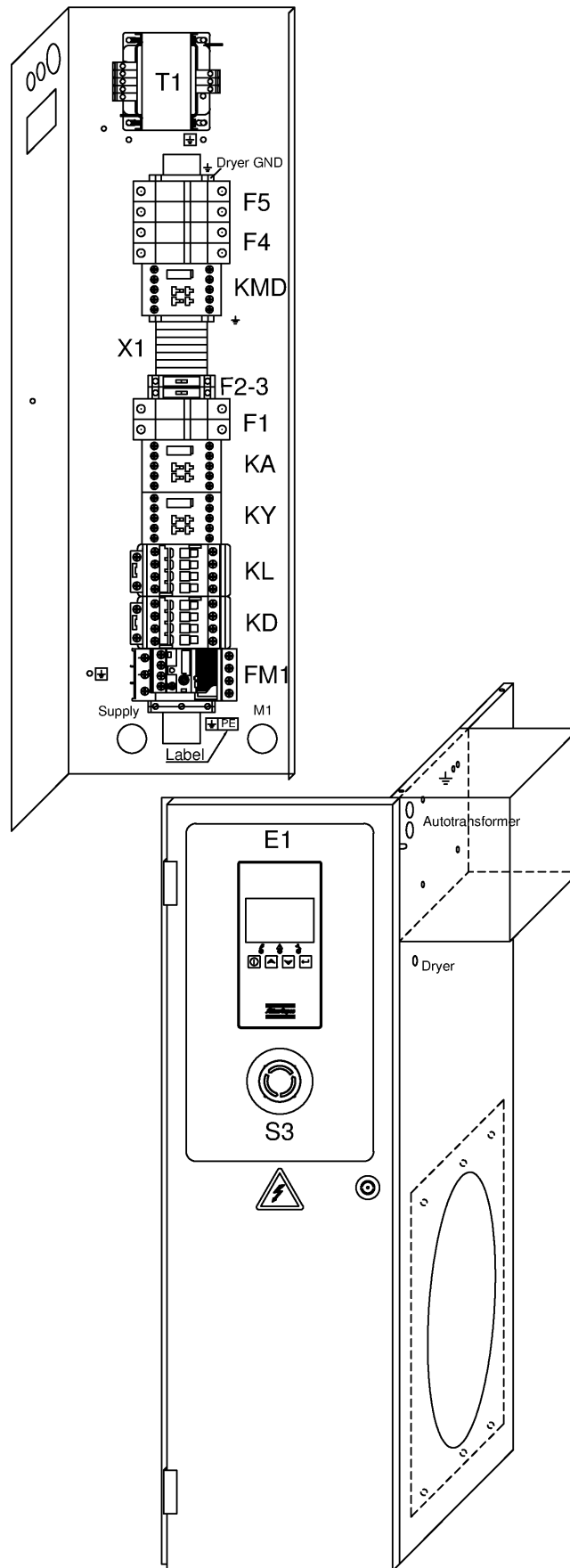

60 - Cubicle components G 15 - Full-Feature - 460V/60Hz IEC

CAPPRE:IEC + CAPPRM:ASME + FREQ:60HZ + IDRY:Y + MODEL:G15_16 + MOVOL:460V



Ref	Part Number	Qty	Name	Validity	EL
	0348 0110 03	1	ANCHOR PLATE	(20/05/2016 - ...)	PT20
	2202 8689 62	1	AUTOTRANSFORMER	(20/05/2016 - ...)	TD
	2204 1422 00	1	TRAFO COVER BOX	(20/05/2016 - ...)	TD
	2204 1411 00	1	CUBICLE BACK PANEL	(20/05/2016 - ...)	-
	2204 1406 05	1	RIGHT PANEL	(20/05/2016 - ...)	-
	2204 1332 05	1	COVER	(20/05/2016 - ...)	-
	2204 1409 85	1	CUBICLE DOOR	(20/05/2016 - ...)	-
	2202 7222 01	2	HINGE	(20/05/2016 - ...)	-
	2202 8808 00	1	LOCK	(20/05/2016 - ...)	-
	2202 2512 59	1	DRAW LATCH	(20/05/2016 - ...)	-
	1089 9154 02	1	KEY	(20/05/2016 - ...)	-
	2202 7054 00	AR	PROFILE	(20/05/2016 - ...)	-
	0216 1207 00	2	SCREW	(20/05/2016 - ...)	-
	0348 0102 12	5	CABLE TIE	(17/01/2017 - ...)	-
	0348 0102 12	1	CABLE TIE	(20/05/2016 - 16/01/2017)	-
	1088 1001 02	2	WARNING MARK	(29/08/2016 - ...)	-
	1088 1001 02	1	WARNING MARK	(20/05/2016 - 28/08/2016)	-
	1089 0506 28	1	GROUND TERMINAL	(20/05/2016 - ...)	-
	2205 0121 00	2	SERVICE DIAGRAM	(20/05/2016 - ...)	-
	2204 1351 01	1	BASE CONTROLLER	(12/01/2017 - ...)	-
	2204 1227 51	1	SINGLE LINE LABEL ELECT. RATES	(17/01/2017 - ...)	-

Legend:CAPPRE:IEC - Component approval electrical:IEC
IDRY:Y - Integrated dryer:YesCAPPRM:ASME - Component approval mechanical:ASME
MODEL:G15_16 - Model:G 15FREQ:60HZ - Frequency:60 Hz
MOVOL:460V - Supply voltage:460 V

61 - Cubicle components G 7 - Pack - TRI-V/60Hz UL-cUL

CAPPRE:ULCUL + CAPPRM:ASME + FREQ:60HZ + IDRY:N + MODEL:G7_16 + MOVOL:208230460V

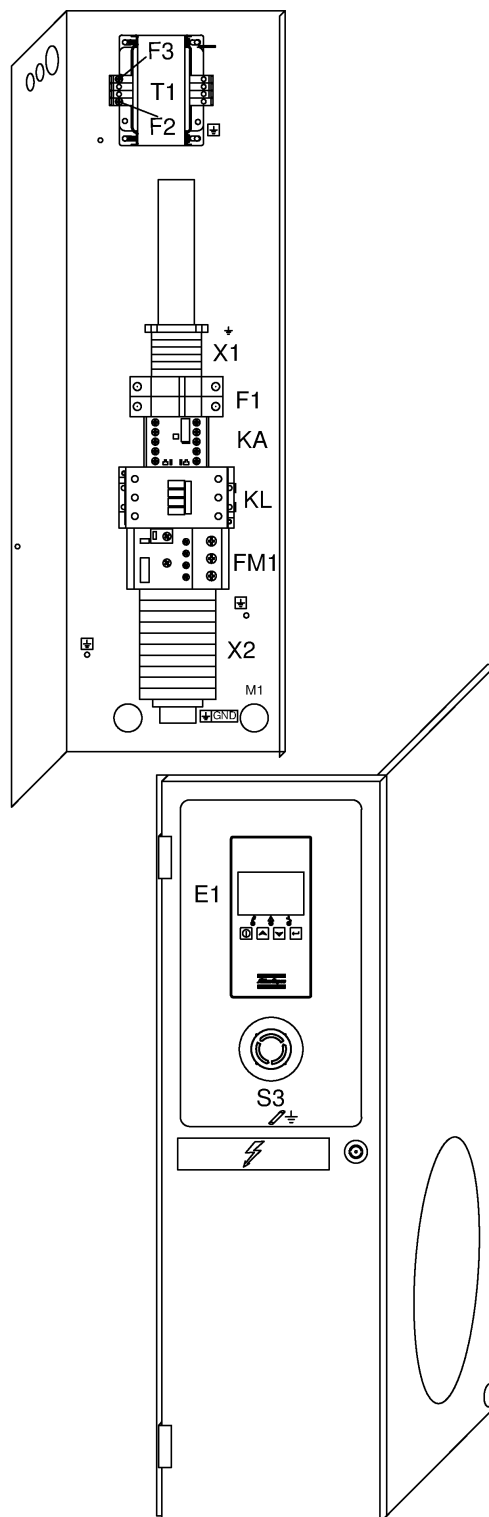

61 - Cubicle components G 7 - Pack - TRI-V/60Hz UL-cUL

CAPPRE:ULCUL + CAPPRM:ASME + FREQ:60HZ + IDRY:N + MODEL:G7_16 + MOVOL:208230460V



Ref	Part Number	Qty	Name	Validity	EL
	2205 0311 11	1	CUBICLE		
	1089 9415 73	1	CONTACTOR	(20/05/2016 - ...)	KL
	1089 9601 25	2	COVER	(20/05/2016 - ...)	-
	1089 9446 14	1	OVERLOAD RELAY	(20/05/2016 - ...)	FM1
	1089 9421 85	1	AUX RELAY	(20/05/2016 - ...)	KA
	0698 5141 20	2	CABLE GLAND	(20/05/2016 - ...)	CG1-CG2
	0697 9809 51	2	LOCKNUT	(20/05/2016 - ...)	CG1-CG2
	0698 5141 20	1	CABLE GLAND	(20/05/2016 - ...)	CG3
	0697 9809 51	1	LOCKNUT	(20/05/2016 - ...)	CG3
	0698 5148 06	1	SEAL	(20/05/2016 - ...)	CG3
	2204 1616 01	1	TRANSFORMER	(20/05/2016 - ...)	T1
	1619 2758 00	AR	SEAL GASKET	(29/08/2016 - ...)	-
	1088 1510 13	6	TERMINAL	(20/05/2016 - ...)	X1
	1088 1515 16	1	TERMINAL	(20/05/2016 - ...)	X1
	1088 1510 10	2	EARTH TERMINAL	(20/05/2016 - ...)	X1
	1088 1510 14	1	TERMINAL	(20/05/2016 - ...)	X1
	1088 1510 17	3	JUMPER	(20/05/2016 - 28/08/2016)	X1
	1088 1510 17	2	JUMPER	(29/08/2016 - ...)	-
	1088 0031 74	10	TERMINAL	(20/05/2016 - ...)	X2
	1088 0031 96	6	JUMPER	(20/05/2016 - ...)	X2
	1089 9513 34	1	PUSH BUTTON	(20/05/2016 - ...)	S3
	1089 9513 30	2	CONTACTOR	(20/05/2016 - ...)	S3
	1089 9513 28	1	HOLDER	(20/05/2016 - ...)	S3
	1089 0716 04	1	TERMINAL	(20/05/2016 - ...)	E1
	1089 0716 10	1	TERMINAL BLOCK	(20/05/2016 - ...)	E1
	2204 1351 01	1	CONTROLLER		E1
	1089 9167 02	2	FUSE	(20/05/2016 - ...)	F1
	1089 9594 02	1	FUSE HOLDER 32A	(20/05/2016 - ...)	F1
	1089 9168 79	1	FUSE 3A	(20/05/2016 - ...)	F2
	1089 9168 74	1	CONTROLLER FUSE	(20/05/2016 - ...)	F4
	1088 0021 20	1	WIRED CONNECTOR	(20/05/2016 - ...)	TT11/TSHH11
	2204 1039 00	1	PRESSURE SENSOR	(20/05/2016 - ...)	PT20
	1088 0021 59	1	CONNECTOR FEMALE	(20/05/2016 - ...)	PT20
	1088 0021 60	3	WIRE SEAL	(20/05/2016 - ...)	PT20
	1088 0021 61	3	TERMINAL PIN	(20/05/2016 - ...)	PT20
	2204 1407 00	1	FITTING	(20/05/2016 - ...)	PT20
	0348 0101 13	1	CABLE TIE	(20/05/2016 - ...)	PT20
	0348 0110 03	1	ANCHOR PLATE	(20/05/2016 - ...)	PT20
	2203 0541 10	1	LABEL	(20/05/2016 - ...)	-
	2204 1574 00	1	FUSES LABEL	(20/05/2016 - ...)	-
	2202 8859 00	1	LABEL	(20/05/2016 - ...)	-
	2202 2610 04	1	LABEL	(20/05/2016 - ...)	-
	2202 2610 70	1	LABEL	(20/05/2016 - ...)	-
	2204 1411 00	1	CUBICLE BACK PANEL	(20/05/2016 - ...)	-
	2204 1426 05	1	RIGHT PANEL	(20/05/2016 - ...)	-
	2204 1431 05	1	PLATE	(20/05/2016 - ...)	-
	2204 1409 85	1	CUBICLE DOOR	(20/05/2016 - ...)	-
	2202 7222 01	2	HINGE	(20/05/2016 - ...)	-
	2202 8808 00	1	LOCK	(20/05/2016 - ...)	-
	2202 2512 59	1	DRAW LATCH	(20/05/2016 - ...)	-

Legend:CAPPRE:ULCUL - Component approval electrical:UL/cUL
IDRY:N - Integrated dryer:NoCAPPRM:ASME - Component approval mechanical:ASME
MODEL:G7_16 - Model:G 7FREQ:60HZ - Frequency:60 Hz
MOVOL:208230460V - Supply voltage:208-230-460 V

61 - Cubicle components G 7 - Pack - TRI-V/60Hz UL-cUL

CAPPRE:ULCUL + CAPPRM:ASME + FREQ:60HZ + IDRY:N + MODEL:G7_16 + MOVOL:208230460V

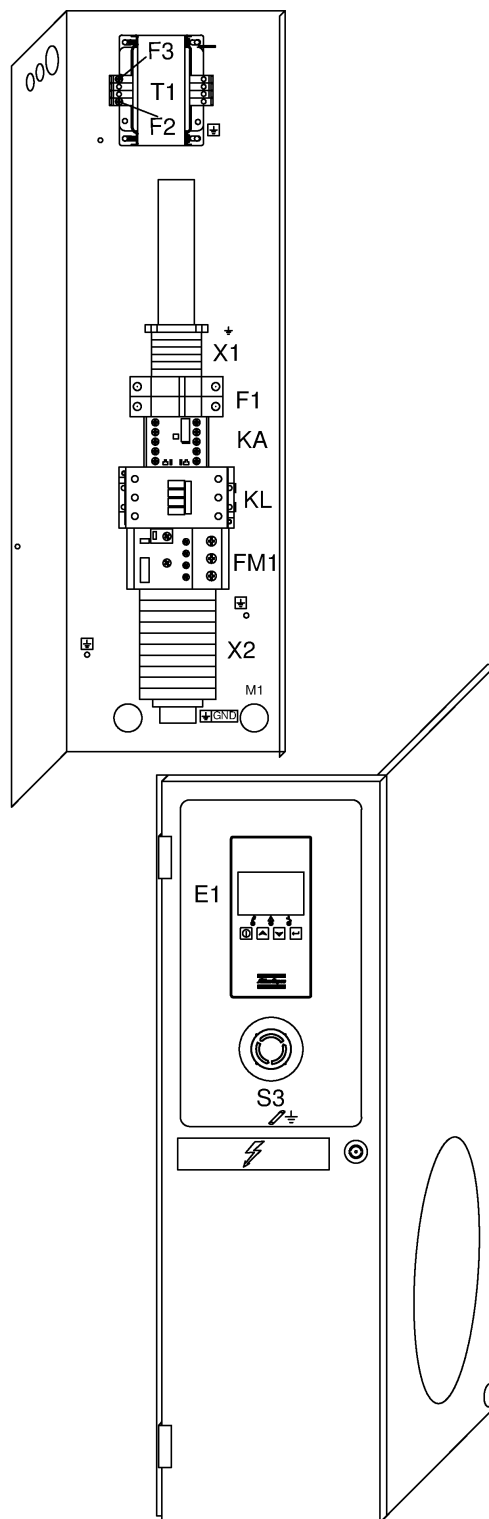

61 - Cubicle components G 7 - Pack - TRI-V/60Hz UL-cUL

CAPPRE:ULCUL + CAPPRM:ASME + FREQ:60HZ + IDRY:N + MODEL:G7_16 + MOVOL:208230460V



Ref	Part Number	Qty	Name	Validity	EL
	1089 9154 02	1	KEY	(20/05/2016 - ...)	-
	2202 8453 00	AR	SEALING	(20/05/2016 - ...)	-
	0216 1207 00	2	SCREW	(20/05/2016 - ...)	-
	0348 0102 12	1	CABLE TIE	(20/05/2016 - 28/08/2016)	-
	0348 0102 12	2	CABLE TIE	(29/08/2016 - ...)	-
	2204 1572 00	1	LABEL	(20/05/2016 - ...)	-
	1089 9168 48	2	FUSE	(20/05/2016 - ...)	F1
	2205 0311 00	2	SERVICE DIAGRAM	(20/05/2016 - ...)	-
	1088 0031 51	1	TERMINAL	(29/08/2016 - ...)	-
	2204 1351 01	1	BASE CONTROLLER	(12/01/2017 - ...)	-

Legend:

CAPPRE:ULCUL - Component approval electrical:UL/cUL

IDRY:N - Integrated dryer:No

CAPPRM:ASME - Component approval mechanical:ASME

MODEL:G7_16 - Model:G 7

FREQ:60HZ - Frequency:60 Hz

MOVOL:208230460V - Supply voltage:208-230-460 V

62 - Cubicle components G 11 - Pack - TRI-V/60Hz UL-cUL

CAPPRE:ULCUL + CAPPRM:ASME + FREQ:60HZ + IDRY:N + MODEL:G11_16 + MOVOL:208230460V

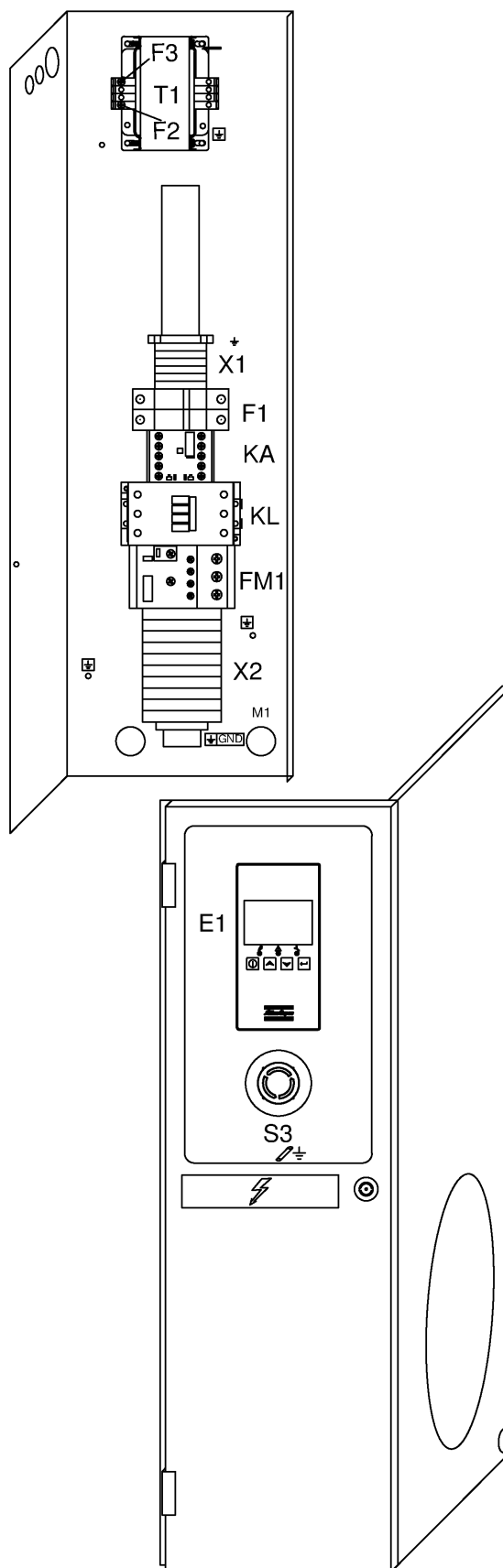

62 - Cubicle components G 11 - Pack - TRI-V/60Hz UL-cUL

CAPPRE:ULCUL + CAPPRM:ASME + FREQ:60HZ + IDRY:N + MODEL:G11_16 + MOVOL:208230460V

Ref	Part Number	Qty	Name	Validity	EL
	2205 0311 12	1	CUBICLE		
	1089 9415 73	1	CONTACTOR	(20/05/2016 - ...)	KL
	1089 9601 25	2	COVER	(20/05/2016 - ...)	-
	1089 9446 14	1	OVERLOAD RELAY	(20/05/2016 - ...)	FM1
	1089 9421 85	1	AUX RELAY	(20/05/2016 - ...)	KA
	0698 5141 27	2	CABLE GLAND	(14/10/2016 - ...)	-
	0698 5141 20	2	CABLE GLAND	(20/05/2016 - 13/10/2016)	CG1-CG2
	0697 9809 51	2	LOCKNUT	(20/05/2016 - ...)	CG1-CG2
	0698 5141 20	1	CABLE GLAND	(20/05/2016 - ...)	CG3
	0697 9809 51	1	LOCKNUT	(20/05/2016 - ...)	CG3
	0698 5148 06	1	SEAL	(20/05/2016 - ...)	CG3
	2204 1616 01	1	TRANSFORMER	(20/05/2016 - ...)	T1
	1619 2758 00	AR	SEAL GASKET	(29/08/2016 - ...)	-
	1088 1510 13	6	TERMINAL	(20/05/2016 - ...)	X1
	1088 1515 16	1	TERMINAL	(20/05/2016 - ...)	X1
	1088 1510 10	2	EARTH TERMINAL	(20/05/2016 - ...)	X1
	1088 1510 14	1	TERMINAL	(20/05/2016 - ...)	X1
	1088 1510 17	3	JUMPER	(20/05/2016 - 28/08/2016)	X1
	1088 1510 17	2	JUMPER	(29/08/2016 - ...)	-
	1088 0031 74	10	TERMINAL	(20/05/2016 - ...)	X2
	1088 0031 96	6	JUMPER	(20/05/2016 - ...)	X2
	1089 9513 34	1	PUSH BUTTON	(20/05/2016 - ...)	S3
	1089 9513 30	2	CONTACTOR	(20/05/2016 - ...)	S3
	1089 9513 28	1	HOLDER	(20/05/2016 - ...)	S3
	1089 0716 04	1	TERMINAL	(20/05/2016 - ...)	E1
	1089 0716 10	1	TERMINAL BLOCK	(20/05/2016 - ...)	E1
	2204 1351 01	1	CONTROLLER		E1
	1089 9167 02	2	FUSE	(20/05/2016 - ...)	F1
	1089 9594 02	1	FUSE HOLDER 32A	(20/05/2016 - ...)	F1
	1089 9168 79	1	FUSE 3A	(20/05/2016 - ...)	F2
	1089 9168 74	1	CONTROLLER FUSE	(20/05/2016 - ...)	F3
	1088 0021 20	1	WIRED CONNECTOR	(20/05/2016 - ...)	TT11/TSHH11
	2204 1039 00	1	PRESSURE SENSOR	(20/05/2016 - ...)	PT20
	1088 0021 59	1	CONNECTOR FEMALE	(20/05/2016 - ...)	PT20
	1088 0021 60	3	WIRE SEAL	(20/05/2016 - ...)	PT20
	1088 0021 61	3	TERMINAL PIN	(20/05/2016 - ...)	PT20
	2204 1407 00	1	FITTING	(20/05/2016 - ...)	PT20
	0348 0101 13	1	CABLE TIE	(20/05/2016 - ...)	PT20
	0348 0110 03	1	ANCHOR PLATE	(20/05/2016 - ...)	PT20
	2203 0541 10	1	LABEL	(20/05/2016 - ...)	-
	2204 1574 00	1	FUSES LABEL	(20/05/2016 - ...)	-
	2202 8859 00	1	LABEL	(20/05/2016 - ...)	-
	2202 2610 04	1	LABEL	(20/05/2016 - ...)	-
	2202 2610 70	1	LABEL	(20/05/2016 - ...)	-
	2204 1411 00	1	CUBICLE BACK PANEL	(20/05/2016 - ...)	-
	2204 1426 05	1	RIGHT PANEL	(20/05/2016 - ...)	-
	2204 1431 05	1	PLATE	(20/05/2016 - ...)	-
	2204 1409 85	1	CUBICLE DOOR	(20/05/2016 - ...)	-
	2202 7222 01	2	HINGE	(20/05/2016 - ...)	-
	2202 8808 00	1	LOCK	(20/05/2016 - ...)	-

Legend:CAPPRE:ULCUL - Component approval electrical:UL/cUL
IDRY:N - Integrated dryer:NoCAPPRM:ASME - Component approval mechanical:ASME
MODEL:G11_16 - Model:G 11FREQ:60HZ - Frequency:60 Hz
MOVOL:208230460V - Supply voltage:208-230-460 V

62 - Cubicle components G 11 - Pack - TRI-V/60Hz UL-cUL

CAPPRE:ULCUL + CAPPRM:ASME + FREQ:60HZ + IDRY:N + MODEL:G11_16 + MOVOL:208230460V

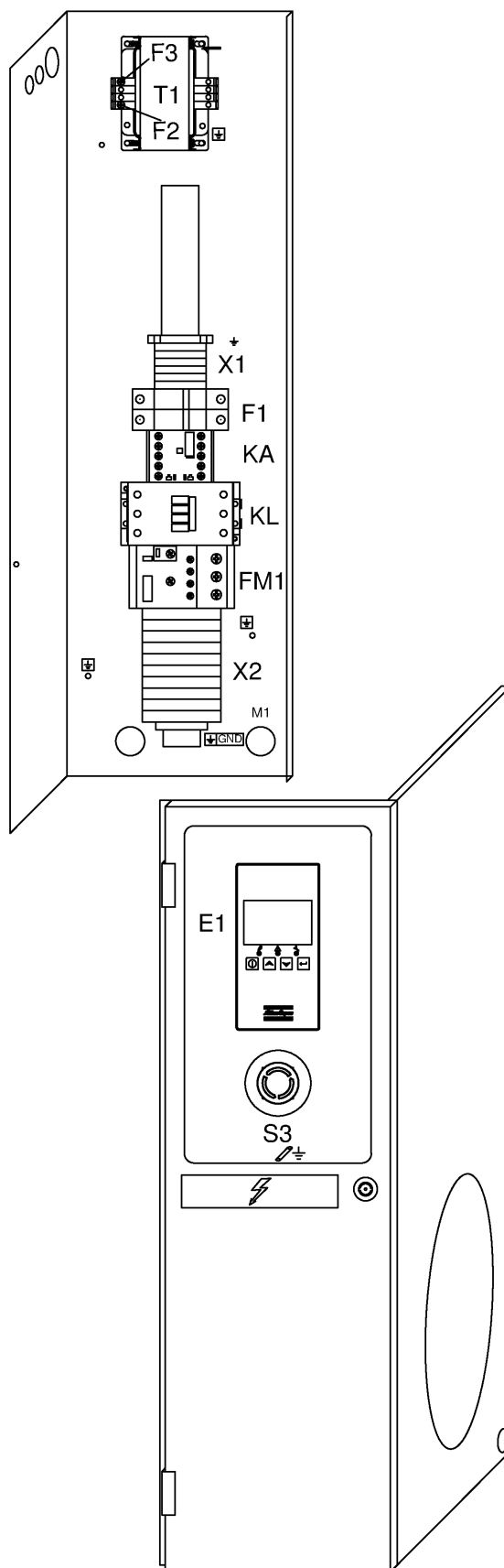

62 - Cubicle components G 11 - Pack - TRI-V/60Hz UL-cUL

CAPPRE:ULCUL + CAPPRM:ASME + FREQ:60HZ + IDRY:N + MODEL:G11_16 + MOVOL:208230460V

Atlas Copco

Ref	Part Number	Qty	Name	Validity	EL
	2202 2512 59	1	DRAW LATCH	(20/05/2016 - ...)	-
	1089 9154 02	1	KEY	(20/05/2016 - ...)	-
	2202 8453 00	AR	SEALING	(20/05/2016 - ...)	-
	0216 1207 00	2	SCREW	(20/05/2016 - ...)	-
	0348 0102 12	2	CABLE TIE	(29/08/2016 - ...)	-
	0348 0102 12	1	CABLE TIE	(20/05/2016 - 28/08/2016)	-
	2204 1572 00	1	LABEL	(20/05/2016 - ...)	-
	1089 9168 48	2	FUSE 1A	(20/05/2016 - ...)	F1
	2205 0311 00	2	SERVICE DIAGRAM	(20/05/2016 - ...)	-
	1088 0031 51	1	TERMINAL	(29/08/2016 - ...)	-
	2204 1351 01	1	BASE CONTROLLER	(12/01/2017 - ...)	-

Legend:CAPPRE:ULCUL - Component approval electrical:UL/cUL
IDRY:N - Integrated dryer:NoCAPPRM:ASME - Component approval mechanical:ASME
MODEL:G11_16 - Model:G 11FREQ:60HZ - Frequency:60 Hz
MOVOL:208230460V - Supply voltage:208-230-460 V

63 - Cubicle components G 15 - Pack - TRI-V/60Hz UL-cUL

CAPPRE:ULCUL + CAPPRM:ASME + FREQ:60HZ + IDRY:N + MODEL:G15_16 + MOVOL:208230460V

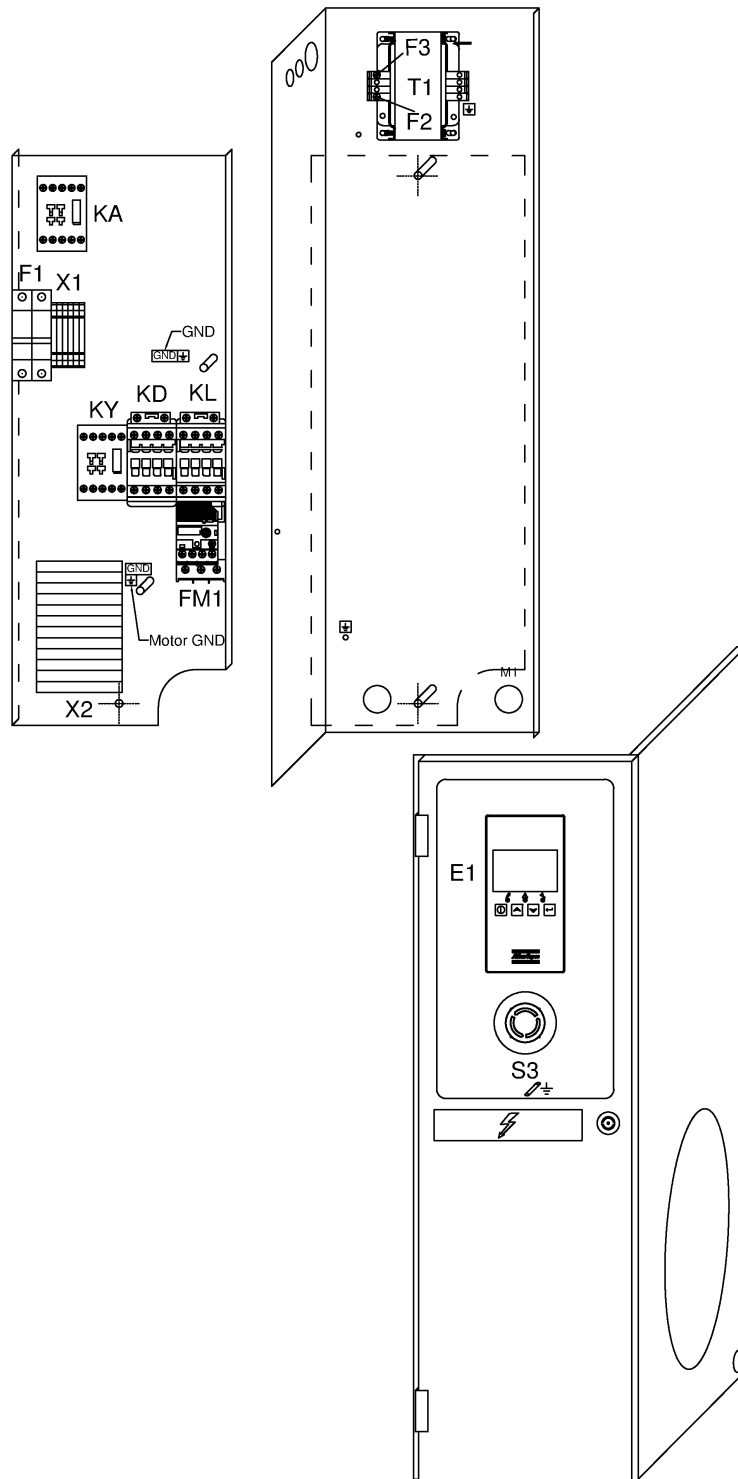

63 - Cubicle components G 15 - Pack - TRI-V/60Hz UL-cUL

CAPPRE:ULCUL + CAPPRM:ASME + FREQ:60HZ + IDRY:N + MODEL:G15_16 + MOVOL:208230460V

Ref	Part Number	Qty	Name	Validity	EL
	2205 0312 01	1	CUBICLE		
	1089 9319 84	1	CONTACTOR	(29/08/2016 - ...)	-
	1089 9602 38	1	CONTACTOR	(20/05/2016 - 28/08/2016)	KL
	1089 9602 38	1	CONTACTOR	(20/05/2016 - ...)	KD
	1089 9602 14	1	AUX CONTACT	(20/05/2016 - ...)	KD
	2204 1238 02	1	PLATE	(29/08/2016 - ...)	-
	1089 9602 29	1	CONTACTOR	(20/05/2016 - ...)	KY
	1089 9602 14	1	AUX CONTACT	(20/05/2016 - ...)	KY
	1089 9512 71	1	OVERLOAD RELAY	(20/05/2016 - ...)	FM1
	1089 9554 67	1	CONTACTOR	(20/05/2016 - ...)	KA
	0697 9811 05	1	END PLUG	(20/05/2016 - ...)	CG2
	0697 9809 51	1	LOCKNUT	(20/05/2016 - ...)	CG2
	0697 9810 20	1	PLUG	(20/05/2016 - ...)	CG1
	0989 3700 24	1	LOCKNUT	(20/05/2016 - ...)	CG1
	0698 5141 20	1	CABLE GLAND	(20/05/2016 - ...)	CG3
	0697 9809 51	1	LOCKNUT	(20/05/2016 - ...)	CG3
	0698 5148 06	1	SEAL	(20/05/2016 - ...)	CG3
	0698 5141 26	1	CABLE GLAND	(20/05/2016 - ...)	CG6
	0697 9809 24	1	NUT	(20/05/2016 - ...)	CG6
	2204 1616 01	1	TRANSFORMER	(20/05/2016 - ...)	T1
	1088 1510 13	6	TERMINAL	(20/05/2016 - ...)	X1
	1088 1515 16	1	TERMINAL	(20/05/2016 - ...)	X1
	1088 1510 10	2	EARTH TERMINAL	(20/05/2016 - ...)	X1
	1088 1510 14	1	TERMINAL	(20/05/2016 - ...)	X1
	1088 1510 17	2	JUMPER	(20/05/2016 - ...)	X1
	1088 0039 60	12	TERMINAL	(20/05/2016 - ...)	X2
	1089 0406 91	1	END PLATE	(20/05/2016 - ...)	X2
	1089 0406 90	6	ADJACENT JUMPER	(20/05/2016 - ...)	X2
	1089 9513 34	1	PUSH BUTTON	(20/05/2016 - ...)	S3
	1089 9513 30	2	CONTACTOR	(20/05/2016 - ...)	S3
	1089 9513 28	1	HOLDER	(20/05/2016 - ...)	S3
	1089 0716 04	1	TERMINAL	(20/05/2016 - ...)	E1
	1089 0716 10	1	TERMINAL BLOCK	(20/05/2016 - ...)	E1
	2204 1351 01	1	CONTROLLER		E1
	1089 9168 48	2	FUSE 1A	(20/05/2016 - ...)	F1
	1089 9594 02	1	FUSE HOLDER 32A	(20/05/2016 - ...)	F1
	1089 9168 79	1	FUSE 3A	(20/05/2016 - ...)	F2
	1089 9168 74	1	CONTROLLER FUSE	(20/05/2016 - ...)	F3
	1088 0021 20	1	WIRED CONNECTOR	(20/05/2016 - ...)	TT11
	2204 1039 00	1	PRESSURE SENSOR	(20/05/2016 - ...)	PT20
	1088 0021 59	1	CONNECTOR FEMALE	(20/05/2016 - ...)	PT20
	1088 0021 60	3	WIRE SEAL	(20/05/2016 - ...)	PT20
	1088 0021 61	3	TERMINAL PIN	(20/05/2016 - ...)	PT20
	2204 1407 00	1	FITTING	(20/05/2016 - ...)	PT20
	0348 0101 13	1	CABLE TIE	(20/05/2016 - ...)	PT20
	0348 0110 03	1	ANCHOR PLATE	(20/05/2016 - ...)	PT20
	2204 1573 00	1	LABEL	(20/05/2016 - ...)	-
	2204 1574 00	1	FUSES LABEL	(20/05/2016 - ...)	-
	2202 8859 00	1	LABEL	(20/05/2016 - ...)	-
	2202 2610 70	1	LABEL	(20/05/2016 - ...)	-

Legend:CAPPRE:ULCUL - Component approval electrical:UL/cUL
IDRY:N - Integrated dryer:NoCAPPRM:ASME - Component approval mechanical:ASME
MODEL:G15_16 - Model:G 15FREQ:60HZ - Frequency:60 Hz
MOVOL:208230460V - Supply voltage:208-230-460 V

63 - Cubicle components G 15 - Pack - TRI-V/60Hz UL-cUL

CAPPRE:ULCUL + CAPPRM:ASME + FREQ:60HZ + IDRY:N + MODEL:G15_16 + MOVOL:208230460V

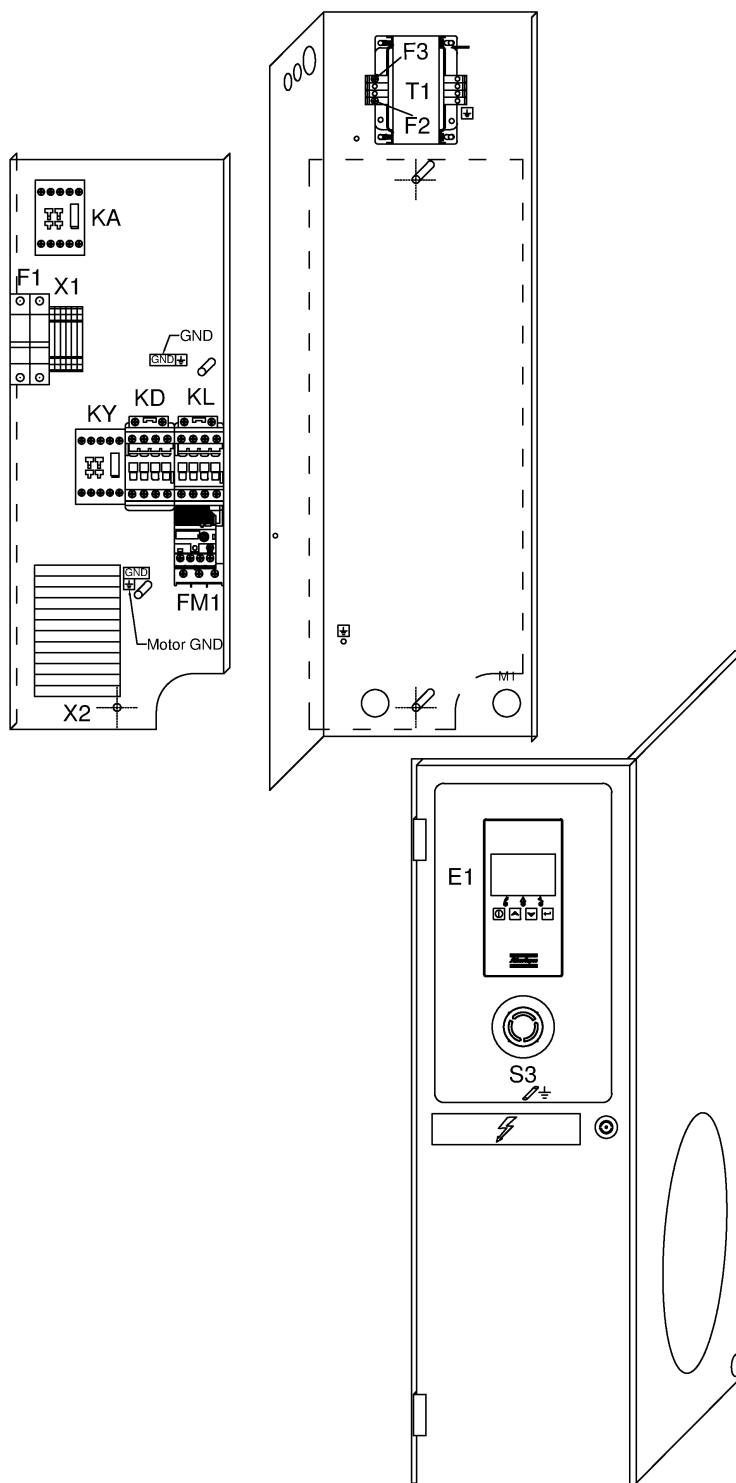

63 - Cubicle components G 15 - Pack - TRI-V/60Hz UL-cUL

CAPPRE:ULCUL + CAPPRM:ASME + FREQ:60HZ + IDRY:N + MODEL:G15_16 + MOVOL:208230460V



Ref	Part Number	Qty	Name	Validity	EL
	2202 2610 04	1	LABEL	(20/05/2016 - ...)	-
	2204 1411 00	1	CUBICLE BACK PANEL	(20/05/2016 - ...)	-
	2204 1426 05	1	RIGHT PANEL	(20/05/2016 - ...)	-
	2204 1332 05	1	COVER	(20/05/2016 - ...)	-
	2204 1409 85	1	CUBICLE DOOR	(20/05/2016 - ...)	-
	2204 1436 00	1	SUPPORT	(20/05/2016 - ...)	-
	2202 7222 01	2	HINGE	(20/05/2016 - ...)	-
	2202 8808 00	1	LOCK	(20/05/2016 - ...)	-
	2202 2512 59	1	DRAW LATCH	(20/05/2016 - ...)	-
	1089 9154 02	1	KEY	(20/05/2016 - ...)	-
	0348 0102 12	1	CABLE TIE	(20/05/2016 - 28/08/2016)	-
	0348 0102 12	2	CABLE TIE	(29/08/2016 - ...)	-
	2202 8453 00	AR	SEALING	(20/05/2016 - ...)	-
	0216 1207 00	2	SCREW	(20/05/2016 - ...)	-
	2203 0541 10	1	RIGHT	(20/05/2016 - ...)	-
	1089 9167 02	2	FUSE	(20/05/2016 - ...)	F1
	2205 0311 01	2	SERVICE DIAGRAM	(20/05/2016 - ...)	-
	2204 1351 01	1	BASE CONTROLLER	(12/01/2017 - ...)	-

Legend:CAPPRE:ULCUL - Component approval electrical:UL/cUL
IDRY:N - Integrated dryer:NoCAPPRM:ASME - Component approval mechanical:ASME
MODEL:G15_16 - Model:G 15FREQ:60HZ - Frequency:60 Hz
MOVOL:208230460V - Supply voltage:208-230-460 V

64 - Cubicle components G 7 - Full-Feature - TRI-V/60Hz UL-cUL

CAPPRE:ULCUL + CAPPRM:ASME + FREQ:60HZ + IDRY:Y + MODEL:G7_16 + MOVOL:208230460V

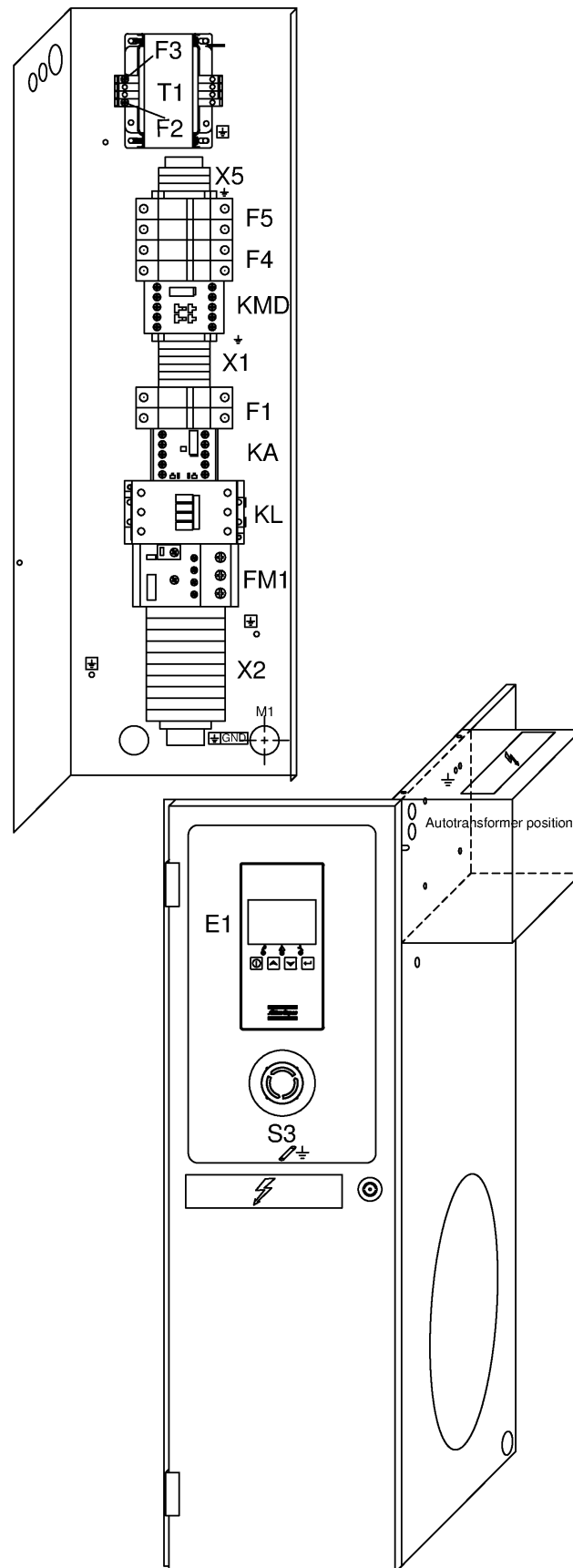

64 - Cubicle components G 7 - Full-Feature - TRI-V/60Hz UL-cUL

CAPPRE:ULCUL + CAPPRM:ASME + FREQ:60HZ + IDRY:Y + MODEL:G7_16 + MOVOL:208230460V

Atlas Copco

Ref	Part Number	Qty	Name	Validity	EL
	2205 0311 31	1	CUBICLE		
	1089 9415 73	1	CONTACTOR	(20/05/2016 - ...)	KL
	1089 9601 25	2	COVER	(20/05/2016 - ...)	-
	1089 9446 14	1	OVERLOAD RELAY	(20/05/2016 - ...)	FM1
	1089 9438 41	1	CONTACTOR	(20/05/2016 - ...)	KMD
	1089 9421 85	1	AUX RELAY	(20/05/2016 - ...)	KA
	1088 0803 26	1	GROMMET	(20/05/2016 - ...)	CG2
	0698 5141 20	1	CABLE GLAND	(20/05/2016 - ...)	-
	0697 9809 51	1	LOCKNUT	(20/05/2016 - ...)	-
	0698 5141 20	1	CABLE GLAND	(20/05/2016 - ...)	CG3
	0697 9809 51	1	LOCKNUT	(20/05/2016 - ...)	CG3
	0698 5148 06	1	SEAL	(20/05/2016 - ...)	CG3
	0698 5141 21	1	CABLE GLAND	(20/05/2016 - ...)	CG4
	0697 9809 53	1	LOCKNUT	(20/05/2016 - ...)	CG4
	0698 5141 21	1	CABLE GLAND	(29/08/2016 - ...)	-
	0698 5141 21	2	CABLE GLAND	(20/05/2016 - 28/08/2016)	CG5
	0697 9809 53	1	LOCK NUT	(29/08/2016 - ...)	-
	0697 9809 53	2	LOCKNUT	(20/05/2016 - 28/08/2016)	CG5
	0698 5141 20	1	CABLE GLAND	(20/05/2016 - ...)	CG2
	0697 9809 51	1	LOCKNUT	(20/05/2016 - ...)	CG2
	2204 1616 01	1	TRANSFORMER	(20/05/2016 - ...)	T1
	1619 2758 00	AR	SEAL GASKET	(29/08/2016 - ...)	-
	1088 1510 13	6	TERMINAL	(20/05/2016 - ...)	X1
	1088 1515 16	1	TERMINAL	(20/05/2016 - ...)	X1
	1088 1510 10	2	EARTH TERMINAL	(20/05/2016 - ...)	X1
	1088 1510 14	1	TERMINAL	(20/05/2016 - ...)	X1
	1088 1510 17	2	JUMPER	(29/08/2016 - ...)	-
	1088 1510 17	3	JUMPER	(20/05/2016 - 28/08/2016)	X1
	1088 1510 11	1	TERMINAL	(20/05/2016 - ...)	-
	1088 0031 74	10	TERMINAL	(20/05/2016 - ...)	X2
	1088 0031 96	6	JUMPER	(20/05/2016 - ...)	X2
	1088 0037 50	3	TERMINAL	(20/05/2016 - ...)	X5
	1088 0037 60	1	PLATE	(20/05/2016 - ...)	X5
	1089 9513 34	1	PUSH BUTTON	(20/05/2016 - ...)	S3
	1089 9513 30	2	CONTACTOR	(20/05/2016 - ...)	S3
	1089 9513 28	1	HOLDER	(20/05/2016 - ...)	S3
	1089 0716 04	1	TERMINAL	(20/05/2016 - ...)	E1
	1089 0716 10	1	TERMINAL BLOCK	(20/05/2016 - ...)	E1
	2204 1351 01	1	CONTROLLER		E1
	1089 9167 02	2	FUSE	(20/05/2016 - ...)	F1
	1089 9594 02	1	FUSE HOLDER 32A	(20/05/2016 - ...)	F1
	1089 9168 79	1	FUSE 3A	(20/05/2016 - ...)	F2
	1089 9168 74	1	CONTROLLER FUSE	(20/05/2016 - ...)	F3
	1089 9168 43	2	FUSE	(20/05/2016 - ...)	F4
	1089 9594 04	1	FUSES HOLDER 2X38	(20/05/2016 - ...)	F4
	1089 9168 41	2	FUSE	(20/05/2016 - ...)	F5
	1089 9594 04	1	FUSES HOLDER 2X38	(20/05/2016 - ...)	F5
	1088 0021 20	1	WIRED CONNECTOR	(20/05/2016 - ...)	TT11/TSHH11
	2204 1039 00	1	PRESSURE SENSOR	(20/05/2016 - ...)	PT20
	1088 0021 59	1	CONNECTOR FEMALE	(20/05/2016 - ...)	PT20

Legend:CAPPRE:ULCUL - Component approval electrical:UL/cUL
IDRY:Y - Integrated dryer:YesCAPPRM:ASME - Component approval mechanical:ASME
MODEL:G7_16 - Model:G 7FREQ:60HZ - Frequency:60 Hz
MOVOL:208230460V - Supply voltage:208-230-460 V

64 - Cubicle components G 7 - Full-Feature - TRI-V/60Hz UL-cUL

CAPPRE:ULCUL + CAPPRM:ASME + FREQ:60HZ + IDRY:Y + MODEL:G7_16 + MOVOL:208230460V

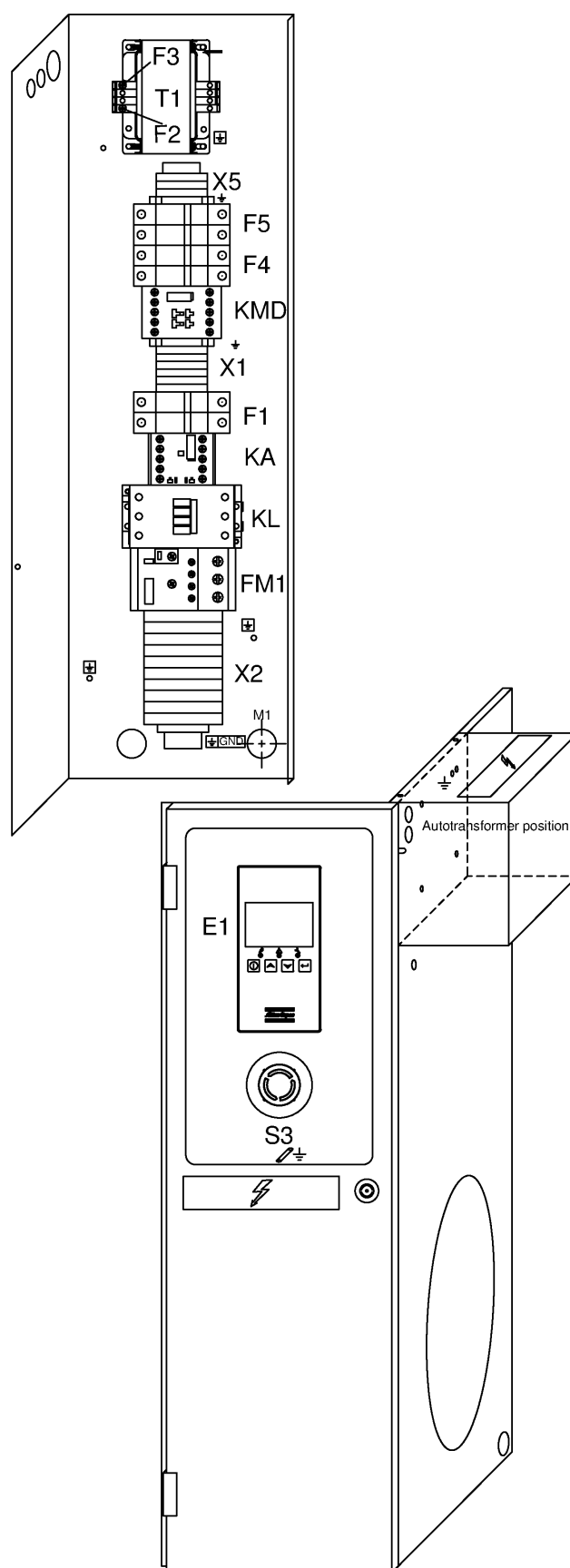

64 - Cubicle components G 7 - Full-Feature - TRI-V/60Hz UL-cUL

CAPPRE:ULCUL + CAPPRM:ASME + FREQ:60HZ + IDRY:Y + MODEL:G7_16 + MOVOL:208230460V



Ref	Part Number	Qty	Name	Validity	EL
	1088 0021 60	3	WIRE SEAL	(20/05/2016 - ...)	PT20
	1088 0021 61	3	TERMINAL PIN	(20/05/2016 - ...)	PT20
	2204 1407 00	1	FITTING	(20/05/2016 - ...)	PT20
	0348 0101 13	1	CABLE TIE	(20/05/2016 - ...)	PT20
	0348 0110 03	1	ANCHOR PLATE	(20/05/2016 - ...)	PT20
	2202 8786 61	1	AUTOTRANSFORMER	(20/05/2016 - ...)	TD
	2204 1422 00	1	TRAFO COVER BOX	(20/05/2016 - ...)	TD
	2203 0541 10	2	LABEL	(20/05/2016 - ...)	-
	2204 1574 00	1	FUSES LABEL	(20/05/2016 - ...)	-
	2202 8859 00	1	LABEL	(20/05/2016 - ...)	-
	2202 2610 70	1	LABEL	(20/05/2016 - ...)	-
	2202 2610 04	1	LABEL	(20/05/2016 - ...)	-
	2204 1411 00	1	CUBICLE BACK PANEL	(20/05/2016 - ...)	-
	2204 1406 05	1	RIGHT PANEL	(20/05/2016 - ...)	-
	2204 1431 05	1	PLATE	(20/05/2016 - ...)	-
	2204 1409 85	1	CUBICLE DOOR	(20/05/2016 - ...)	-
	2202 7222 01	2	HINGE	(20/05/2016 - ...)	-
	2202 8808 00	1	LOCK	(20/05/2016 - ...)	-
	2202 2512 59	1	DRAW LATCH	(20/05/2016 - ...)	-
	1089 9154 02	1	KEY	(20/05/2016 - ...)	-
	2202 8453 00	AR	SEALING	(20/05/2016 - ...)	-
	0216 1207 00	2	SCREW	(20/05/2016 - ...)	-
	0348 0102 12	2	CABLE TIE	(29/08/2016 - ...)	-
	0348 0102 12	1	CABLE TIE	(20/05/2016 - 28/08/2016)	-
	2204 1572 00	1	LABEL	(20/05/2016 - ...)	-
	1089 9168 48	2	FUSE 1A	(20/05/2016 - ...)	F1
	1089 9168 34	2	FUSE	(20/05/2016 - ...)	F4
	2205 0311 00	2	SERVICE DIAGRAM	(20/05/2016 - ...)	-
	1088 0031 51	1	TERMINAL	(29/08/2016 - ...)	-
	2204 1351 01	1	BASE CONTROLLER	(12/01/2017 - ...)	-

Legend:CAPPRE:ULCUL - Component approval electrical:UL/cUL
IDRY:Y - Integrated dryer:YesCAPPRM:ASME - Component approval mechanical:ASME
MODEL:G7_16 - Model:G 7FREQ:60HZ - Frequency:60 Hz
MOVOL:208230460V - Supply voltage:208-230-460 V

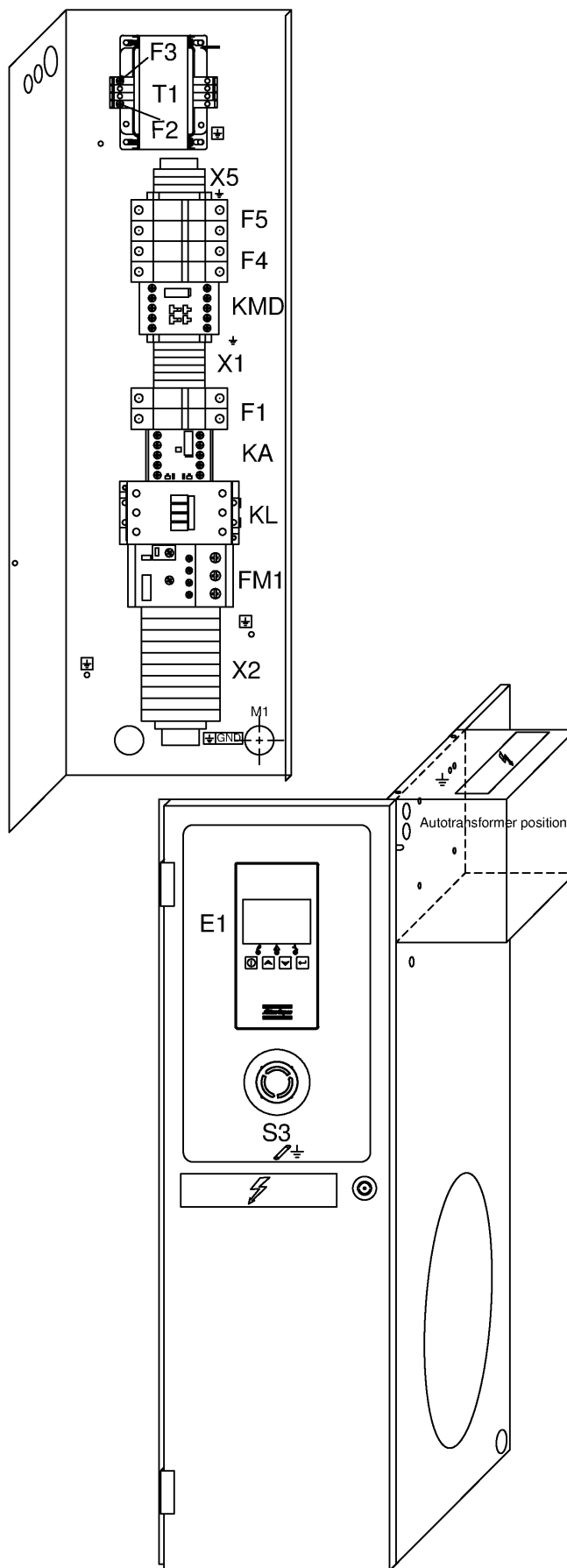

65 - Cubicle components G 11 - Full-Feature - TRI-V/60Hz UL-cUL

CAPPRE:ULCUL + CAPPRM:ASME + FREQ:60HZ + IDRY:Y + MODEL:G11_16 + MOVOL:208230460V

Atlas Copco

Ref	Part Number	Qty	Name	Validity	EL
	2205 0311 32	1	CUBICLE		
	1089 9415 73	1	CONTACTOR	(20/05/2016 - ...)	KL
	1089 9601 25	2	COVER	(20/05/2016 - ...)	-
	1089 9446 14	1	OVERLOAD RELAY	(20/05/2016 - ...)	FM1
	1089 9438 41	1	CONTACTOR	(20/05/2016 - ...)	KMD
	1089 9421 85	1	AUX RELAY	(20/05/2016 - ...)	KA
	1088 0803 26	1	GROMMET	(20/05/2016 - ...)	CG2
	0698 5141 27	1	CABLE GLAND	(14/10/2016 - ...)	-
	0698 5141 20	1	CABLE GLAND	(20/05/2016 - 13/10/2016)	-
	0697 9809 51	1	LOCKNUT	(20/05/2016 - ...)	-
	0698 5141 20	1	CABLE GLAND	(20/05/2016 - ...)	CG3
	0697 9809 51	1	LOCKNUT	(20/05/2016 - ...)	CG3
	0698 5148 06	1	SEAL	(20/05/2016 - ...)	CG3
	0698 5141 21	1	CABLE GLAND	(20/05/2016 - ...)	CG4
	0697 9809 53	1	LOCKNUT	(20/05/2016 - ...)	CG4
	0698 5141 21	2	CABLE GLAND	(20/05/2016 - 28/08/2016)	CG5
	0698 5141 21	1	CABLE GLAND	(29/08/2016 - ...)	-
	0697 9809 53	2	LOCKNUT	(20/05/2016 - 28/08/2016)	CG5
	0697 9809 53	1	LOCK NUT	(29/08/2016 - ...)	-
	0698 5141 20	1	CABLE GLAND	(20/05/2016 - ...)	CG1
	0697 9809 51	1	LOCKNUT	(20/05/2016 - ...)	CG1
	2204 1616 01	1	TRANSFORMER	(20/05/2016 - ...)	T1
	1619 2758 00	AR	SEAL GASKET	(29/08/2016 - ...)	-
	1088 1510 13	6	TERMINAL	(20/05/2016 - ...)	X1
	1088 1515 16	1	TERMINAL	(20/05/2016 - ...)	X1
	1088 1510 10	2	EARTH TERMINAL	(20/05/2016 - ...)	X1
	1088 1510 14	1	TERMINAL	(20/05/2016 - ...)	X1
	1088 1510 17	3	JUMPER	(20/05/2016 - 28/08/2016)	X1
	1088 1510 17	2	JUMPER	(29/08/2016 - ...)	-
	1088 1510 11	1	TERMINAL	(20/05/2016 - ...)	-
	1088 0031 74	10	TERMINAL	(20/05/2016 - ...)	X2
	1088 0031 96	6	JUMPER	(20/05/2016 - ...)	X2
	1088 0037 50	3	TERMINAL	(20/05/2016 - ...)	X5
	1088 0037 60	1	PLATE	(20/05/2016 - ...)	X5
	1089 9513 34	1	PUSH BUTTON	(20/05/2016 - ...)	S3
	1089 9513 30	2	CONTACTOR	(20/05/2016 - ...)	S3
	1089 9513 28	1	HOLDER	(20/05/2016 - ...)	S3
	1089 0716 04	1	TERMINAL	(20/05/2016 - ...)	E1
	1089 0716 10	1	TERMINAL BLOCK	(20/05/2016 - ...)	E1
	2204 1351 01	1	CONTROLLER		E1
	1089 9167 02	2	FUSE	(20/05/2016 - ...)	F1
	1089 9594 02	1	FUSE HOLDER 32A	(20/05/2016 - ...)	F1
	1089 9168 79	1	FUSE 3A	(20/05/2016 - ...)	F2
	1089 9168 74	1	CONTROLLER FUSE	(20/05/2016 - ...)	F3
	1089 9168 43	2	FUSE	(20/05/2016 - ...)	F4
	1089 9594 04	1	FUSES HOLDER	(20/05/2016 - ...)	F4
	1089 9168 41	2	FUSE	(20/05/2016 - ...)	F5
	1089 9594 04	1	FUSES HOLDER	(20/05/2016 - ...)	F5
	1088 0021 20	1	WIRED CONNECTOR	(20/05/2016 - ...)	TT11/TSHH11
	2204 1039 00	1	PRESSURE SENSOR	(20/05/2016 - ...)	PT20

Legend:CAPPRE:ULCUL - Component approval electrical:UL/cUL
IDRY:Y - Integrated dryer:YesCAPPRM:ASME - Component approval mechanical:ASME
MODEL:G11_16 - Model:G 11FREQ:60HZ - Frequency:60 Hz
MOVOL:208230460V - Supply voltage:208-230-460 V

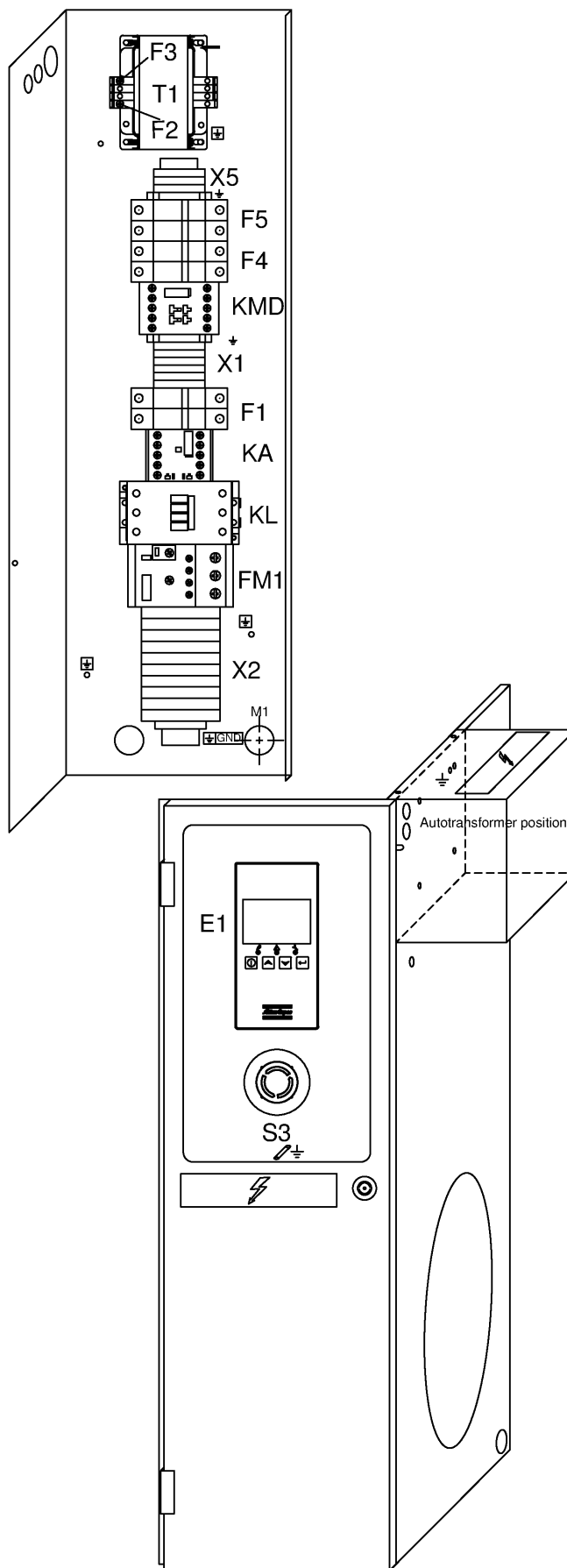

65 - Cubicle components G 11 - Full-Feature - TRI-V/60Hz UL-cUL

CAPPRE:ULCUL + CAPPRM:ASME + FREQ:60HZ + IDRY:Y + MODEL:G11_16 + MOVOL:208230460V



Ref	Part Number	Qty	Name	Validity	EL
	1088 0021 59	1	CONNECTOR FEMALE	(20/05/2016 - ...)	PT20
	1088 0021 60	3	WIRE SEAL	(20/05/2016 - ...)	PT20
	1088 0021 61	3	TERMINAL PIN	(20/05/2016 - ...)	PT20
	2204 1407 00	1	FITTING	(20/05/2016 - ...)	PT20
	0348 0101 13	1	CABLE TIE	(20/05/2016 - ...)	PT20
	0348 0110 03	1	ANCHOR PLATE	(20/05/2016 - ...)	PT20
	2202 8786 61	1	AUTOTRANSFORMER	(20/05/2016 - ...)	TD
	2204 1422 00	1	TRAFO COVER BOX	(20/05/2016 - ...)	TD
	2203 0541 10	2	LABEL	(20/05/2016 - ...)	-
	2204 1574 00	1	FUSES LABEL	(20/05/2016 - ...)	-
	2202 8859 00	1	LABEL	(20/05/2016 - ...)	-
	2202 2610 04	1	LABEL	(20/05/2016 - ...)	-
	2202 2610 70	1	LABEL	(20/05/2016 - ...)	-
	2204 1411 00	1	CUBICLE BACK PANEL	(20/05/2016 - ...)	-
	2204 1406 05	1	PANEL RIGHT	(20/05/2016 - ...)	-
	2204 1431 05	1	PLATE	(20/05/2016 - ...)	-
	2204 1409 85	1	CUBICLE DOOR	(20/05/2016 - ...)	-
	2202 7222 01	2	HINGE	(20/05/2016 - ...)	-
	2202 8808 00	1	LOCK	(20/05/2016 - ...)	-
	2202 2512 59	1	DRAW LATCH	(20/05/2016 - ...)	-
	1089 9154 02	1	KEY	(20/05/2016 - ...)	-
	2202 8453 00	AR	SEALING	(20/05/2016 - ...)	-
	0216 1207 00	2	SCREW	(20/05/2016 - ...)	-
	0348 0102 12	1	CABLE TIE	(20/05/2016 - 28/08/2016)	-
	0348 0102 12	2	CABLE TIE	(29/08/2016 - ...)	-
	2204 1572 00	1	LABEL	(20/05/2016 - ...)	-
	1089 9168 48	2	FUSE 1A	(20/05/2016 - ...)	F1
	1089 9168 34	2	FUSE	(20/05/2016 - ...)	F4
	2205 0311 00	2	SERVICE DIAGRAM	(20/05/2016 - ...)	-
	1088 0031 51	1	TERMINAL	(29/08/2016 - ...)	-
	2204 1351 01	1	BASE CONTROLLER	(12/01/2017 - ...)	-

Legend:CAPPRE:ULCUL - Component approval electrical:UL/cUL
IDRY:Y - Integrated dryer:YesCAPPRM:ASME - Component approval mechanical:ASME
MODEL:G11_16 - Model:G 11FREQ:60HZ - Frequency:60 Hz
MOVOL:208230460V - Supply voltage:208-230-460 V

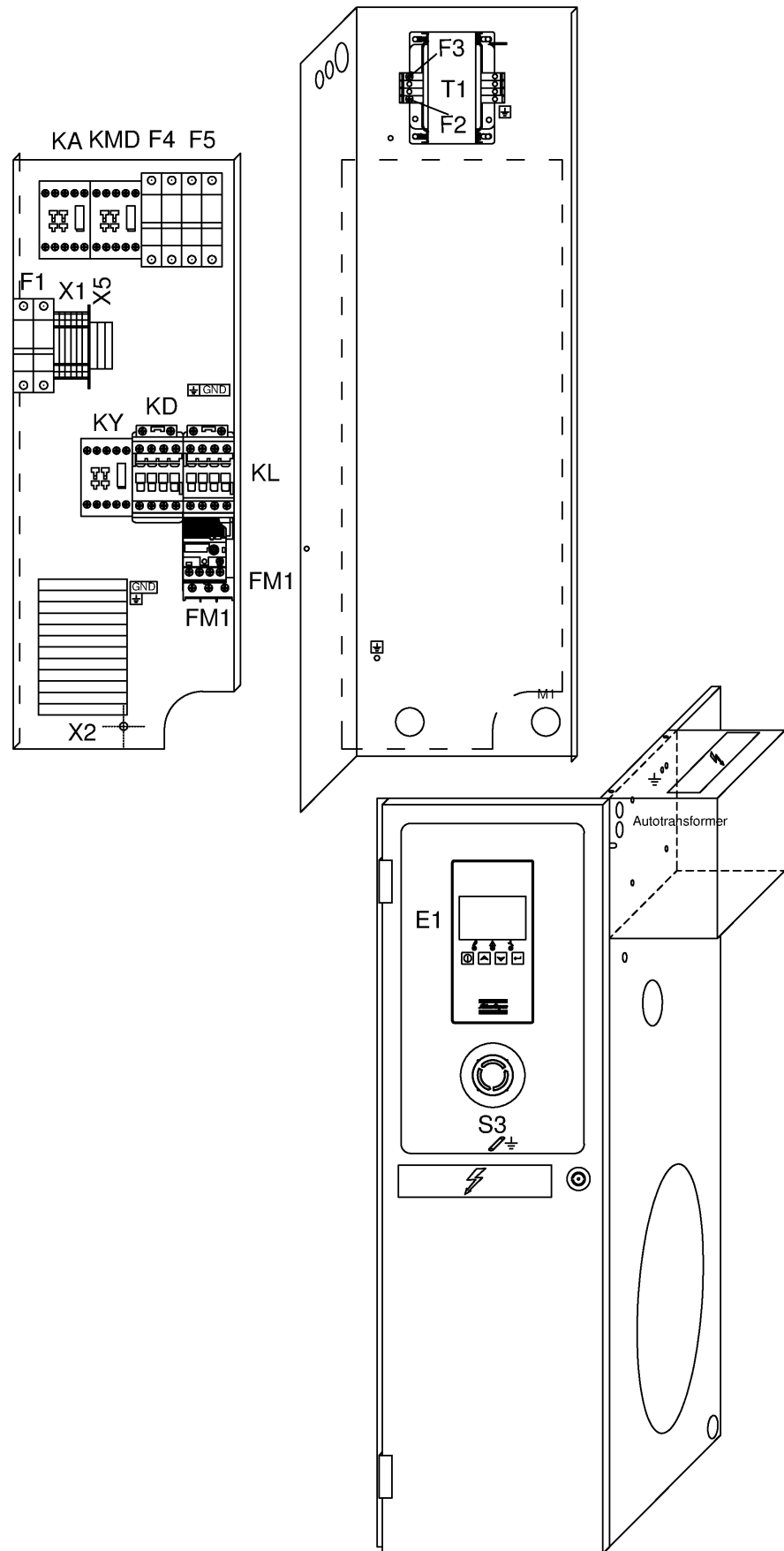

66 - Cubicle components G 15 - Full-Feature - TRI-V/60Hz UL-cUL

CAPPRE:ULCUL + CAPPRM:ASME + FREQ:60HZ + IDRY:Y + MODEL:G15_16 + MOVOL:208230460V

Atlas Copco

Ref	Part Number	Qty	Name	Validity	EL
	2205 0312 21	1	CUBICLE		
	1089 9602 38	1	CONTACTOR	(20/05/2016 - ...)	KL
	1089 9602 38	1	CONTACTOR	(20/05/2016 - 28/08/2016)	KD
	1089 9319 84	1	CONTACTOR	(29/08/2016 - ...)	-
	1089 9602 14	1	AUX CONTACT	(20/05/2016 - ...)	KD
	2204 1238 02	1	PLATE	(29/08/2016 - ...)	-
	1089 9602 29	1	CONTACTOR	(20/05/2016 - ...)	KY
	1089 9602 14	1	AUX CONTACT	(20/05/2016 - ...)	-
	1089 9512 71	1	OVERLOAD RELAY	(20/05/2016 - ...)	FM1
	1089 9554 67	1	CONTACTOR	(20/05/2016 - ...)	KA
	1089 9602 23	1	CONTACTOR	(20/05/2016 - ...)	KMD
	0697 9811 05	1	END PLUG	(20/05/2016 - ...)	CG2
	0697 9809 51	1	LOCKNUT	(20/05/2016 - ...)	CG2
	0697 9810 20	1	PLUG	(20/05/2016 - ...)	CG1
	0989 3700 24	1	LOCKNUT	(20/05/2016 - ...)	CG1
	0698 5141 20	1	CABLE GLAND	(20/05/2016 - ...)	CG3
	0697 9809 51	1	LOCKNUT	(20/05/2016 - ...)	CG3
	0698 5148 06	1	SEAL	(20/05/2016 - ...)	CG3
	0698 5141 21	1	CABLE GLAND	(20/05/2016 - ...)	CG4
	0697 9809 53	1	LOCKNUT	(20/05/2016 - ...)	CG4
	0698 5141 21	1	CABLE GLAND	(29/08/2016 - ...)	-
	0698 5141 17	2	CABLE GLAND	(20/05/2016 - 28/08/2016)	CG5
	0697 9809 54	2	LOCKNUT	(20/05/2016 - 28/08/2016)	CG5
	0697 9809 53	1	LOCK NUT	(29/08/2016 - ...)	-
	0698 5141 26	2	CABLE GLAND	(20/05/2016 - ...)	CG6
	0697 9809 24	2	NUT	(20/05/2016 - ...)	CG6
	2204 1616 01	1	TRANSFORMER	(20/05/2016 - ...)	T1
	1088 1510 13	6	TERMINAL	(20/05/2016 - ...)	X1
	1088 1515 16	1	TERMINAL	(20/05/2016 - ...)	X1
	1088 1510 10	2	EARTH TERMINAL	(20/05/2016 - ...)	X1
	1088 1510 14	1	TERMINAL	(20/05/2016 - ...)	X1
	1088 1510 17	2	JUMPER	(20/05/2016 - ...)	X1
	1088 1510 11	1	TERMINAL	(20/05/2016 - ...)	-
	1088 0039 60	12	TERMINAL	(20/05/2016 - ...)	X2
	1089 0406 91	1	END PLATE	(20/05/2016 - ...)	X2
	1089 0406 90	6	ADJACENT JUMPER	(20/05/2016 - ...)	X2
	1088 0037 50	3	TERMINAL	(20/05/2016 - ...)	X5
	1088 0037 60	1	PLATE	(20/05/2016 - ...)	X5
	1089 9513 34	1	PUSH BUTTON	(20/05/2016 - ...)	S3
	1089 9513 30	2	CONTACTOR	(20/05/2016 - ...)	S3
	1089 9513 28	1	HOLDER	(20/05/2016 - ...)	S3
	1089 0716 04	1	TERMINAL	(20/05/2016 - ...)	E1
	1089 0716 10	1	TERMINAL BLOCK	(20/05/2016 - ...)	E1
	2204 1351 01	1	CONTROLLER		E1
	1089 9168 48	2	FUSE KTK 1A	(20/05/2016 - ...)	F1
	1089 9594 02	1	FUSE HOLDER 32A	(20/05/2016 - ...)	F1
	1089 9168 79	1	FUSE 3A	(20/05/2016 - ...)	F2
	1089 9168 74	1	CONTROLLER FUSE	(20/05/2016 - ...)	F3
	1089 9168 34	2	FUSE	(20/05/2016 - ...)	F4
	1089 9594 04	1	FUSES HOLDER	(20/05/2016 - ...)	F4

Legend:CAPPRE:ULCUL - Component approval electrical:UL/cUL
IDRY:Y - Integrated dryer:YesCAPPRM:ASME - Component approval mechanical:ASME
MODEL:G15_16 - Model:G 15FREQ:60HZ - Frequency:60 Hz
MOVOL:208230460V - Supply voltage:208-230-460 V

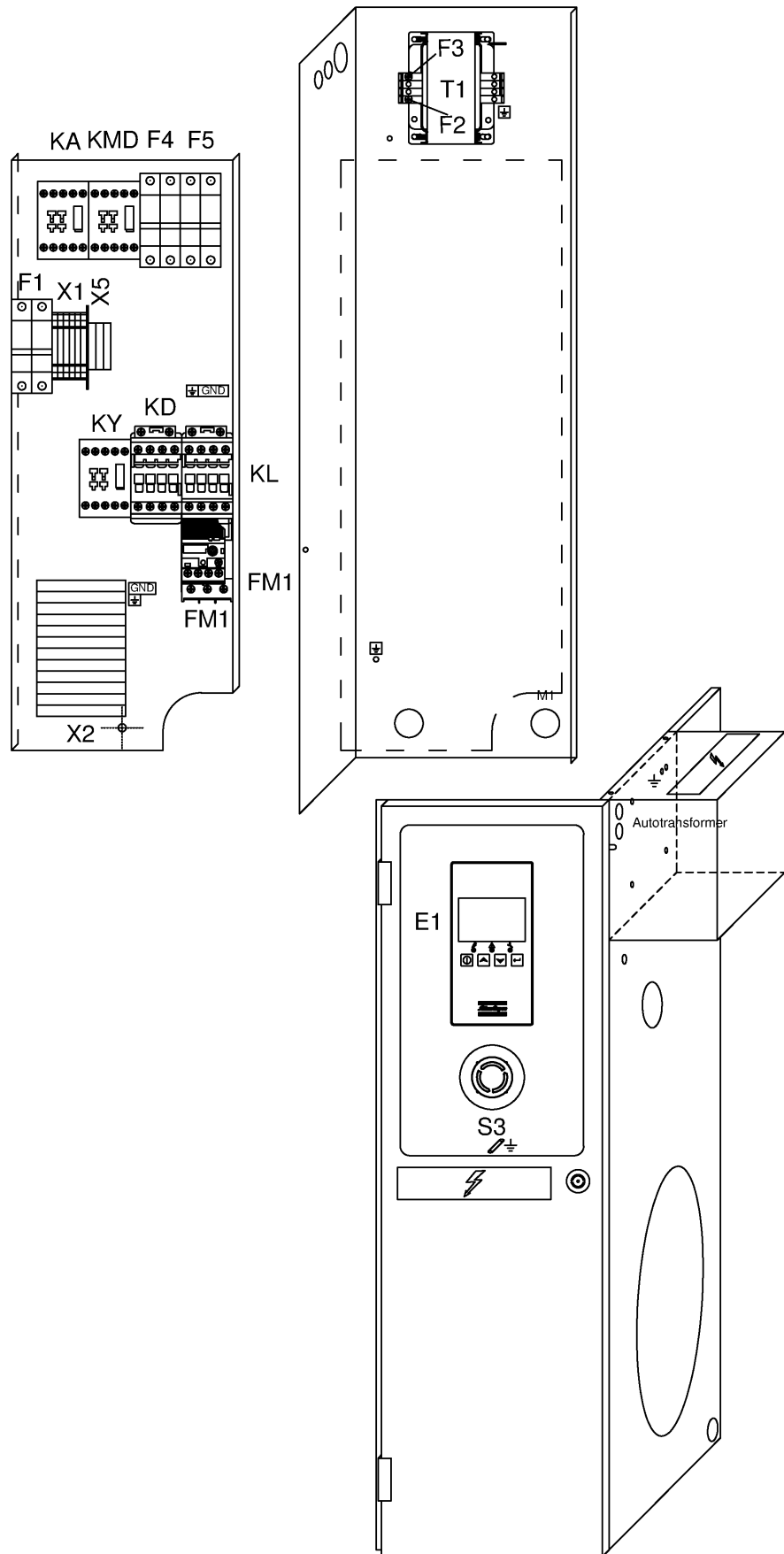

66 - Cubicle components G 15 - Full-Feature - TRI-V/60Hz UL-cUL

CAPPRE:ULCUL + CAPPRM:ASME + FREQ:60HZ + IDRY:Y + MODEL:G15_16 + MOVOL:208230460V

Atlas Copco

Ref	Part Number	Qty	Name	Validity	EL
	1089 9168 41	2	FUSE	(20/05/2016 - ...)	F5
	1089 9594 04	1	FUSES HOLDER	(20/05/2016 - ...)	F5
	1088 0021 20	1	WIRED CONNECTOR	(20/05/2016 - ...)	TT11
	2204 1039 00	1	PRESSURE SENSOR	(20/05/2016 - ...)	PT20
	1088 0021 59	1	CONNECTOR FEMALE	(20/05/2016 - ...)	PT20
	1088 0021 60	3	WIRE SEAL	(20/05/2016 - ...)	PT20
	1088 0021 61	3	TERMINAL PIN	(20/05/2016 - ...)	PT20
	2204 1407 00	1	FITTING	(20/05/2016 - ...)	PT20
	0348 0101 13	1	CABLE TIE	(20/05/2016 - ...)	PT20
	0348 0110 03	1	ANCHOR PLATE	(20/05/2016 - ...)	PT20
	2202 8786 61	1	AUTOTRANSFORMER	(20/05/2016 - ...)	TD
	2204 1422 00	1	TRAFO COVER BOX	(20/05/2016 - ...)	TD
	2204 1573 00	1	LABEL	(20/05/2016 - ...)	-
	2204 1574 00	1	FUSES LABEL	(20/05/2016 - ...)	-
	2202 8859 00	1	LABEL	(20/05/2016 - ...)	-
	2202 2610 70	1	LABEL	(20/05/2016 - ...)	-
	2202 2610 04	1	LABEL	(20/05/2016 - ...)	-
	2204 1411 00	1	CUBICLE BACK PANEL	(20/05/2016 - ...)	-
	2204 1406 05	1	RIGHT PANEL	(20/05/2016 - ...)	-
	2204 1332 05	1	COVER	(20/05/2016 - ...)	-
	2204 1409 85	1	CUBICLE DOOR	(20/05/2016 - ...)	-
	2204 1436 00	1	SUPPORT	(20/05/2016 - ...)	-
	2202 7222 01	2	HINGE	(20/05/2016 - ...)	-
	2202 8808 00	1	LOCK	(20/05/2016 - ...)	-
	2202 2512 59	1	DRAW LATCH	(20/05/2016 - ...)	-
	1089 9154 02	1	KEY	(20/05/2016 - ...)	-
	2202 8453 00	AR	SEALING	(20/05/2016 - ...)	-
	0216 1207 00	2	SCREW	(20/05/2016 - ...)	-
	0348 0102 12	1	CABLE TIE	(20/05/2016 - 28/08/2016)	-
	0348 0102 12	2	CABLE TIE	(29/08/2016 - ...)	-
	2203 0541 10	2	LABEL	(20/05/2016 - ...)	-
	1089 9167 02	2	FUSE	(20/05/2016 - ...)	F1
	1089 9168 43	2	FUSE	(20/05/2016 - ...)	F4
	0348 0110 03	1	ANCHOR PLATE	(20/05/2016 - ...)	-
	2205 0311 01	2	SERVICE DIAGRAM	(20/05/2016 - ...)	-
	2204 1351 01	1	BASE CONTROLLER	(12/01/2017 - ...)	-

Legend:

CAPPRE:ULCUL - Component approval electrical:UL/cUL

CAPPRM:ASME - Component approval mechanical:ASME

FREQ:60HZ - Frequency:60 Hz

IDRY:Y - Integrated dryer:Yes

MODEL:G15_16 - Model:G 15

MOVOL:208230460V - Supply voltage:208-230-460 V

67 - Cubicle components G 7 - Pack - 500V/50Hz IEC

CAPPRE:IEC + CAPPRM:CE + FREQ:50HZ + IDRY:N + MODEL:G7_16 + MOVOL:500V

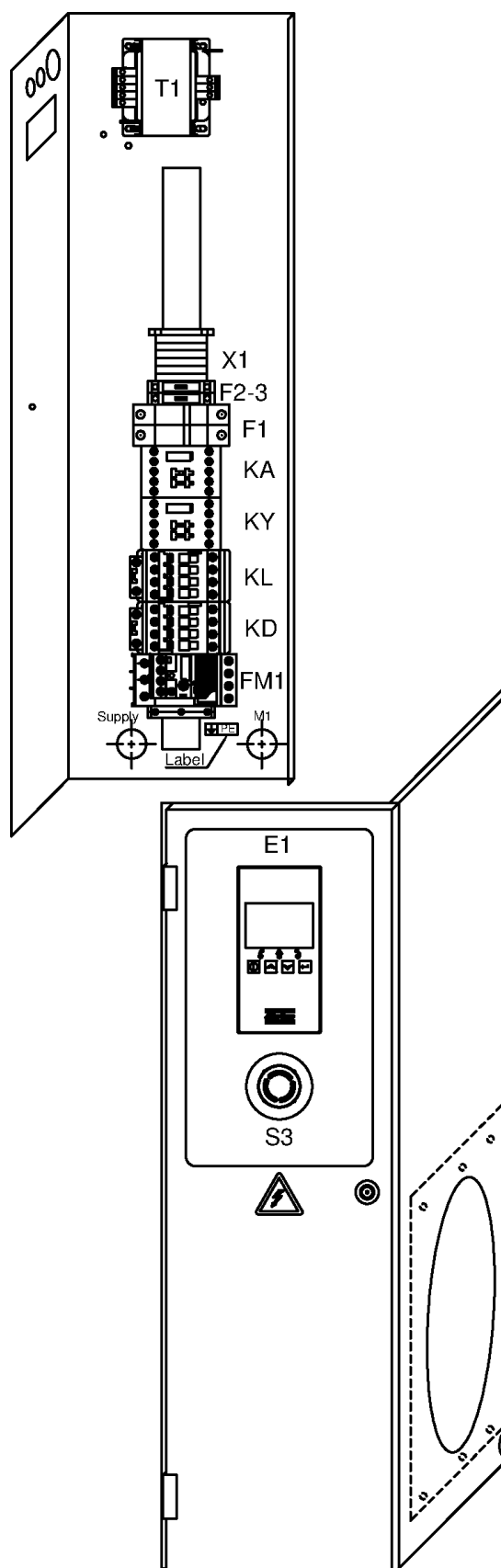

67 - Cubicle components G 7 - Pack - 500V/50Hz IEC

CAPPRE:IEC + CAPPRM:CE + FREQ:50HZ + IDRY:N + MODEL:G7_16 + MOVOL:500V

Ref	Part Number	Qty	Name	Validity	EL
	2205 0121 34	1	CUBICLE		
	1089 9602 23	1	CONTACTOR	(20/05/2016 - ...)	KL
	1089 9602 23	1	CONTACTOR	(20/05/2016 - ...)	KD
	1089 9602 19	1	CONTACTOR	(20/05/2016 - ...)	KY
	1089 9512 65	1	OVERLOAD RELAY	(20/05/2016 - ...)	FM1
	1089 9553 30	1	MOUNTING KIT	(20/05/2016 - ...)	FM1
	1089 9554 67	1	CONTACTOR	(20/05/2016 - ...)	KA
	0698 5141 17	1	CABLE GLAND	(20/05/2016 - ...)	-
	0697 9809 54	1	LOCKNUT	(20/05/2016 - ...)	-
	0698 5141 20	1	CABLE GLAND	(20/05/2016 - ...)	-
	0697 9809 51	1	LOCKNUT	(20/05/2016 - ...)	-
	0698 5141 20	1	CABLE GLAND	(20/05/2016 - ...)	-
	0697 9809 51	1	LOCKNUT	(20/05/2016 - ...)	-
	0698 5148 06	1	SEAL	(20/05/2016 - ...)	-
	2200 7023 16	1	TRANSFORMER	(20/05/2016 - ...)	T1
	1619 2758 00	AR	SEAL GASKET	(29/08/2016 - ...)	-
	1088 1510 13	6	TERMINAL	(20/05/2016 - ...)	X1
	1088 1515 16	1	TERMINAL	(20/05/2016 - ...)	X1
	1088 1510 10	1	EARTH TERMINAL	(20/05/2016 - ...)	X1
	1088 1510 14	1	TERMINAL	(20/05/2016 - ...)	X1
	1088 1510 17	2	JUMPER	(20/05/2016 - ...)	X1
	1089 9513 34	1	PUSH BUTTON	(20/05/2016 - ...)	S3
	1089 9513 30	2	CONTACTOR	(20/05/2016 - ...)	S3
	1089 9513 28	1	HOLDER	(20/05/2016 - ...)	S3
	1089 0716 04	1	TERMINAL	(20/05/2016 - ...)	E1
	1089 0716 10	1	TERMINAL BLOCK	(20/05/2016 - ...)	E1
	2204 1351 01	1	CONTROLLER		E1
	1089 0612 22	2	FUSE 1A	(20/05/2016 - ...)	F1
	1089 9594 02	1	FUSE HOLDER 32A	(20/05/2016 - ...)	F1
	1089 9037 20	1	FUSE 4A	(20/05/2016 - ...)	F3
	1089 9037 19	1	FUSE 1A	(20/05/2016 - ...)	F2
	1089 0506 16	1	FUSE HOLDER	(20/05/2016 - ...)	F2
	1089 0506 16	1	FUSE HOLDER	(20/05/2016 - ...)	F3
	1088 0021 20	1	WIRED CONNECTOR	(20/05/2016 - ...)	TT11
	2204 1039 00	1	PRESSURE SENSOR	(20/05/2016 - ...)	PT20
	1088 0021 59	1	CONNECTOR FEMALE	(20/05/2016 - ...)	PT20
	1088 0021 60	3	WIRE SEAL	(20/05/2016 - ...)	PT20
	1088 0021 61	3	TERMINAL PIN	(20/05/2016 - ...)	PT20
	2204 1407 00	1	FITTING	(20/05/2016 - ...)	PT20
	0348 0101 13	1	CABLE TIE	(20/05/2016 - ...)	PT20
	0348 0110 03	1	ANCHOR PLATE	(20/05/2016 - ...)	PT20
	2204 1411 00	1	CUBICLE BACK PANEL	(20/05/2016 - ...)	-
	2204 1426 05	1	RIGHT PANEL	(20/05/2016 - ...)	-
	2204 1431 05	1	PLATE	(20/05/2016 - ...)	-
	2204 1409 85	1	CUBICLE DOOR	(20/05/2016 - ...)	-
	2202 7222 01	2	HINGE	(20/05/2016 - ...)	-
	2202 8808 00	1	LOCK	(20/05/2016 - ...)	-
	2202 2512 59	1	DRAW LATCH	(20/05/2016 - ...)	-
	1089 9154 02	1	KEY	(20/05/2016 - ...)	-
	2202 7054 00	AR	PROFILE	(20/05/2016 - ...)	-

Legend:CAPPRE:IEC - Component approval electrical:IEC
IDRY:N - Integrated dryer:NoCAPPRM:CE - Component approval mechanical:CE
MODEL:G7_16 - Model:G 7FREQ:50HZ - Frequency:50 Hz
MOVOL:500V - Supply voltage:500 V

67 - Cubicle components G 7 - Pack - 500V/50Hz IEC

CAPPRE:IEC + CAPPRM:CE + FREQ:50HZ + IDRY:N + MODEL:G7_16 + MOVOL:500V

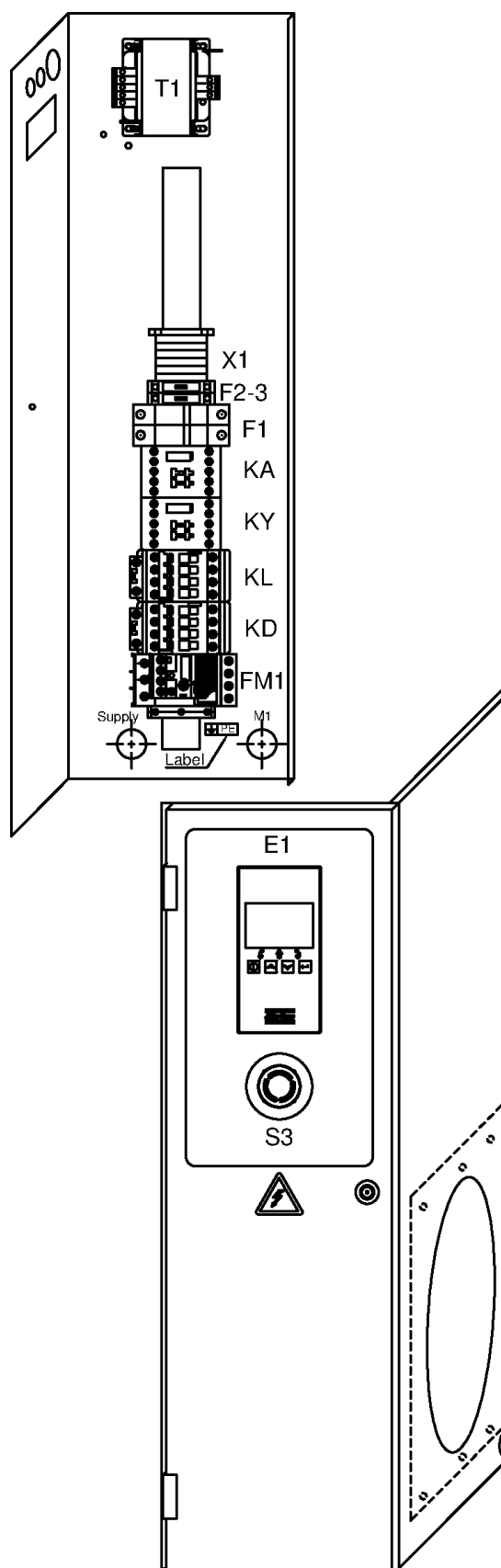

67 - Cubicle components G 7 - Pack - 500V/50Hz IEC

CAPPRE:IEC + CAPPRM:CE + FREQ:50HZ + IDRY:N + MODEL:G7_16 + MOVOL:500V



Ref	Part Number	Qty	Name	Validity	EL
	0216 1207 00	2	SCREW	(20/05/2016 - ...)	-
	0348 0102 12	2	CABLE TIE	(29/08/2016 - 16/01/2017)	-
	0348 0102 12	1	CABLE TIE	(20/05/2016 - 28/08/2016)	-
	0348 0102 12	5	CABLE TIE	(17/01/2017 - ...)	-
	1088 1001 02	1	WARNING MARK	(20/05/2016 - ...)	-
	1089 0506 28	1	GROUND TERMINAL	(20/05/2016 - ...)	-
	2205 0121 00	2	SERVICE DIAGRAM	(20/05/2016 - ...)	-
	1088 0031 51	1	TERMINAL	(29/08/2016 - ...)	-
	2204 1351 01	1	BASE CONTROLLER	(12/01/2017 - ...)	-
	2204 1227 51	1	SINGLE LINE LABEL ELECT. RATES	(17/01/2017 - ...)	-

Legend:

CAPPRE:IEC - Component approval electrical:IEC

IDRY:N - Integrated dryer:No

CAPPRM:CE - Component approval mechanical:CE

MODEL:G7_16 - Model:G 7

FREQ:50HZ - Frequency:50 Hz

MOVOL:500V - Supply voltage:500 V

68 - Cubicle components G 11 - Pack - 500V/50Hz IEC

CAPPRE:IEC + CAPPRM:CE + FREQ:50HZ + IDRY:N + MODEL:G11_16 + MOVOL:500V

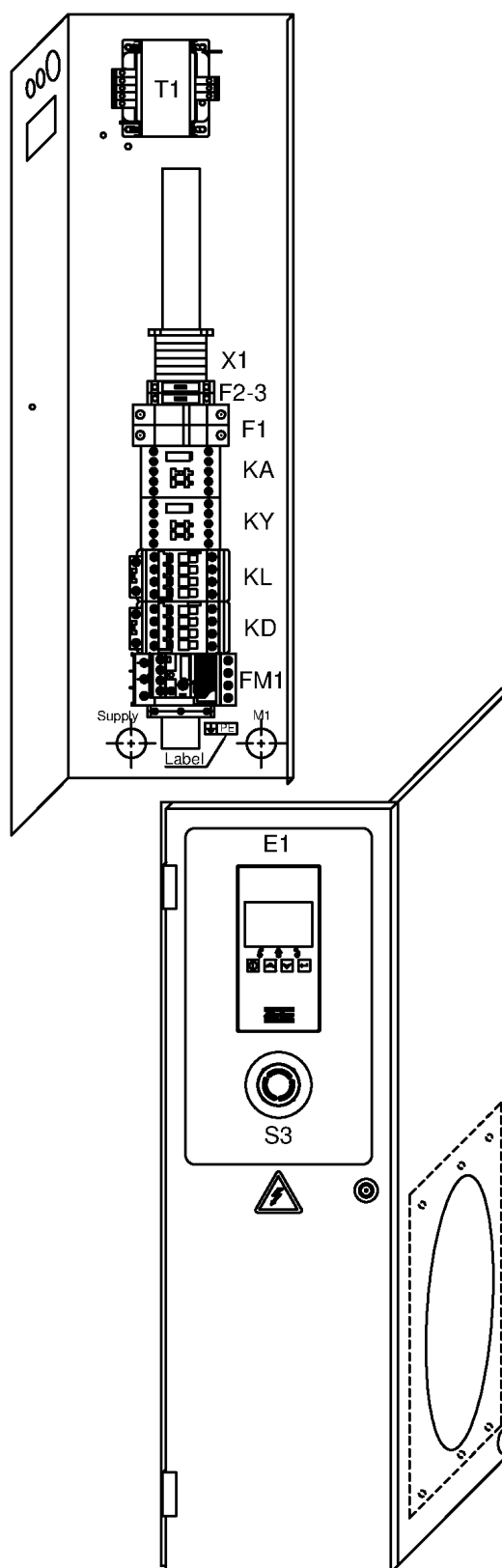

68 - Cubicle components G 11 - Pack - 500V/50Hz IEC

CAPPRE:IEC + CAPPRM:CE + FREQ:50HZ + IDRY:N + MODEL:G11_16 + MOVOL:500V

Ref	Part Number	Qty	Name	Validity	EL
	2205 0121 35	1	CUBICLE		
	1089 9602 27	1	CONTACTOR	(20/05/2016 - ...)	KL
	1089 9602 27	1	CONTACTOR	(20/05/2016 - ...)	KD
	1089 9602 23	1	CONTACTOR	(20/05/2016 - ...)	KY
	1089 9512 54	1	OVERLOAD RELAY	(20/05/2016 - ...)	FM1
	1089 9512 51	1	MOUNTING KIT	(20/05/2016 - ...)	FM1
	1089 9554 67	1	CONTACTOR	(20/05/2016 - ...)	KA
	0698 5141 17	1	CABLE GLAND	(20/05/2016 - ...)	-
	0697 9809 54	1	LOCKNUT	(20/05/2016 - ...)	-
	0698 5141 20	1	CABLE GLAND	(20/05/2016 - ...)	-
	0697 9809 51	1	LOCKNUT	(20/05/2016 - ...)	-
	0698 5141 20	1	CABLE GLAND	(20/05/2016 - ...)	-
	0697 9809 51	1	LOCKNUT	(20/05/2016 - ...)	-
	0698 5148 06	1	SEAL	(20/05/2016 - ...)	-
	2200 7023 16	1	TRANSFORMER	(20/05/2016 - ...)	T1
	1619 2758 00	AR	SEAL GASKET	(29/08/2016 - ...)	-
	1088 1510 13	6	TERMINAL	(20/05/2016 - ...)	X1
	1088 1515 16	1	TERMINAL	(20/05/2016 - ...)	X1
	1088 1510 10	1	EARTH TERMINAL	(20/05/2016 - ...)	X1
	1088 1510 14	1	TERMINAL	(20/05/2016 - ...)	X1
	1088 1510 17	2	JUMPER	(20/05/2016 - ...)	X1
	1089 9513 34	1	PUSH BUTTON	(20/05/2016 - ...)	S3
	1089 9513 30	2	CONTACTOR	(20/05/2016 - ...)	S3
	1089 9513 28	1	HOLDER	(20/05/2016 - ...)	S3
	1089 0716 04	1	TERMINAL	(20/05/2016 - ...)	E1
	1089 0716 10	1	TERMINAL BLOCK	(20/05/2016 - ...)	E1
	2204 1351 01	1	CONTROLLER		E1
	1089 0612 22	2	FUSE 1A	(20/05/2016 - ...)	F1
	1089 9594 02	1	FUSE HOLDER 32A	(20/05/2016 - ...)	F1
	1089 9037 20	1	FUSE 4A	(20/05/2016 - ...)	F3
	1089 9037 19	1	FUSE 1A	(20/05/2016 - ...)	F2
	1089 0506 16	1	FUSE HOLDER	(20/05/2016 - ...)	F3
	1089 0506 16	1	FUSE HOLDER	(20/05/2016 - ...)	F2
	1088 0021 20	1	WIRED CONNECTOR	(20/05/2016 - ...)	TT11
	2204 1039 00	1	PRESSURE SENSOR	(20/05/2016 - ...)	PT20
	1088 0021 59	1	CONNECTOR FEMALE	(20/05/2016 - ...)	PT20
	1088 0021 60	3	WIRE SEAL	(20/05/2016 - ...)	PT20
	1088 0021 61	3	TERMINAL PIN	(20/05/2016 - ...)	PT20
	2204 1407 00	1	FITTING	(20/05/2016 - ...)	PT20
	0348 0101 13	1	CABLE TIE	(20/05/2016 - ...)	PT20
	0348 0110 03	1	ANCHOR PLATE	(20/05/2016 - ...)	PT20
	2204 1411 00	1	CUBICLE BACK PANEL	(20/05/2016 - ...)	-
	2204 1426 05	1	RIGHT PANEL	(20/05/2016 - ...)	-
	2204 1332 05	1	COVER	(20/05/2016 - ...)	-
	2204 1409 85	1	CUBICLE DOOR	(20/05/2016 - ...)	-
	2202 7222 01	2	HINGE	(20/05/2016 - ...)	-
	2202 8808 00	1	LOCK	(20/05/2016 - ...)	-
	2202 2512 59	1	DRAW LATCH	(20/05/2016 - ...)	-
	1089 9154 02	1	KEY	(20/05/2016 - ...)	-
	2202 7054 00	AR	PROFILE	(20/05/2016 - ...)	-

Legend:CAPPRE:IEC - Component approval electrical:IEC
IDRY:N - Integrated dryer:NoCAPPRM:CE - Component approval mechanical:CE
MODEL:G11_16 - Model:G 11FREQ:50HZ - Frequency:50 Hz
MOVOL:500V - Supply voltage:500 V

68 - Cubicle components G 11 - Pack - 500V/50Hz IEC

CAPPRE:IEC + CAPPRM:CE + FREQ:50HZ + IDRY:N + MODEL:G11_16 + MOVOL:500V

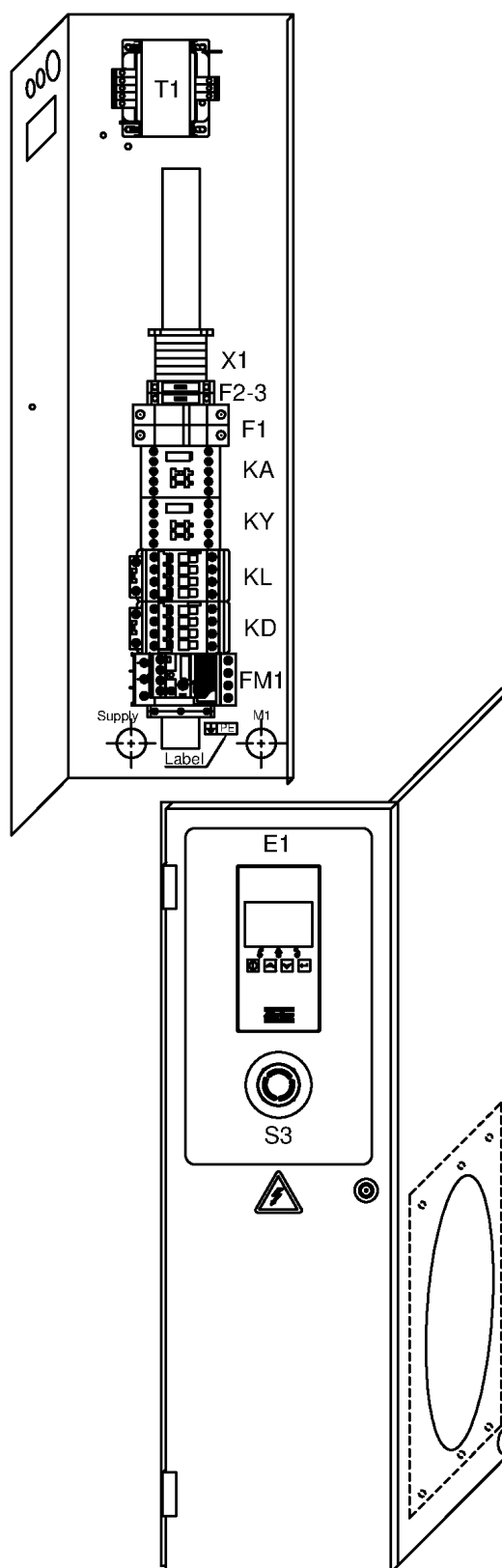

68 - Cubicle components G 11 - Pack - 500V/50Hz IEC

CAPPRE:IEC + CAPPRM:CE + FREQ:50HZ + IDRY:N + MODEL:G11_16 + MOVOL:500V

Atlas Copco

Ref	Part Number	Qty	Name	Validity	EL
	0216 1207 00	2	SCREW	(20/05/2016 - ...)	-
	0348 0102 12	2	CABLE TIE	(29/08/2016 - 16/01/2017)	-
	0348 0102 12	1	CABLE TIE	(20/05/2016 - 28/08/2016)	-
	0348 0102 12	5	CABLE TIE	(17/01/2017 - ...)	-
	1088 1001 02	1	WARNING MARK	(20/05/2016 - ...)	-
	1089 0506 28	1	GROUND TERMINAL	(20/05/2016 - ...)	-
	2205 0121 00	2	SERVICE DIAGRAM	(20/05/2016 - ...)	-
	1088 0031 51	1	TERMINAL	(29/08/2016 - ...)	-
	2204 1351 01	1	BASE CONTROLLER	(12/01/2017 - ...)	-
	2204 1227 51	1	SINGLE LINE LABEL ELECT. RATES	(17/01/2017 - ...)	-

Legend:

CAPPRE:IEC - Component approval electrical:IEC

IDRY:N - Integrated dryer:No

CAPPRM:CE - Component approval mechanical:CE

MODEL:G11_16 - Model:G 11

FREQ:50HZ - Frequency:50 Hz

MOVOL:500V - Supply voltage:500 V

69 - Cubicle components G 15 - Pack - 500V/50Hz IEC

CAPPRE:IEC + CAPPRM:CE + FREQ:50HZ + IDRY:N + MODEL:G15_16 + MOVOL:500V

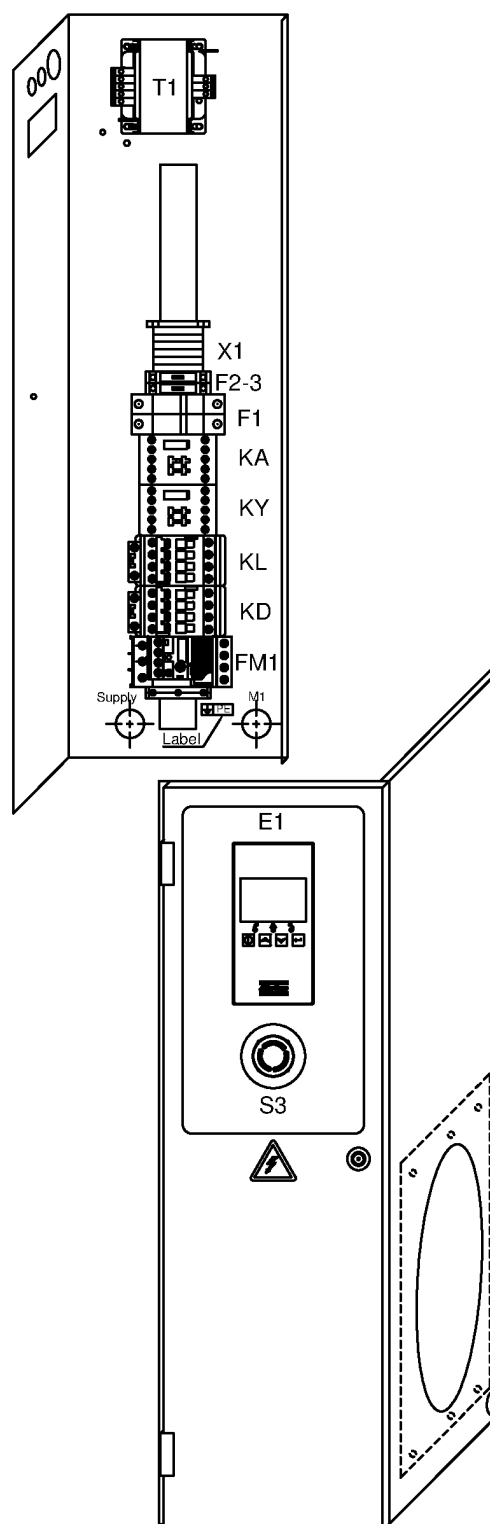

69 - Cubicle components G 15 - Pack - 500V/50Hz IEC

CAPPRE:IEC + CAPPRM:CE + FREQ:50HZ + IDRY:N + MODEL:G15_16 + MOVOL:500V

Ref	Part Number	Qty	Name	Validity	EL
	2205 0121 36	1	CUBICLE		
	1089 9602 29	1	CONTACTOR	(20/05/2016 - ...)	KL
	1089 9602 29	1	CONTACTOR	(20/05/2016 - ...)	KD
	1089 9602 14	1	AUX CONTACT	(20/05/2016 - ...)	KD
	1089 9602 27	1	CONTACTOR	(20/05/2016 - ...)	KY
	1089 9512 55	1	OVERLOAD RELAY	(20/05/2016 - ...)	FM1
	1089 9512 51	1	MOUNTING KIT	(20/05/2016 - ...)	FM1
	1089 9554 67	1	CONTACTOR	(20/05/2016 - ...)	
	0698 5141 17	1	CABLE GLAND	(20/05/2016 - ...)	-
	0697 9809 54	1	LOCKNUT	(20/05/2016 - ...)	-
	0698 5141 20	1	CABLE GLAND	(20/05/2016 - ...)	-
	0697 9809 51	1	LOCKNUT	(20/05/2016 - ...)	-
	0698 5141 20	1	CABLE GLAND	(20/05/2016 - ...)	-
	0697 9809 51	1	LOCKNUT	(20/05/2016 - ...)	-
	0698 5148 06	1	SEAL	(20/05/2016 - ...)	-
	2200 7023 16	1	TRANSFORMER	(20/05/2016 - ...)	T1
	1619 2758 00	AR	SEAL GASKET	(29/08/2016 - ...)	-
	1088 1510 13	6	TERMINAL	(20/05/2016 - ...)	X1
	1088 1515 16	1	TERMINAL	(20/05/2016 - ...)	X1
	1088 1510 10	1	EARTH TERMINAL	(20/05/2016 - ...)	X1
	1088 1510 14	1	TERMINAL	(20/05/2016 - ...)	X1
	1088 1510 17	2	JUMPER	(20/05/2016 - ...)	X1
	1089 9513 34	1	EMERGENCY STOP PUSH BUTTON	(20/05/2016 - ...)	S3
	1089 9513 30	2	CONTACTOR	(20/05/2016 - ...)	S3
	1089 9513 28	1	HOLDER	(20/05/2016 - ...)	S3
	1089 0716 04	1	TERMINAL	(20/05/2016 - ...)	E1
	1089 0716 10	1	TERMINAL BLOCK	(20/05/2016 - ...)	E1
	2204 1351 01	1	CONTROLLER		E1
	1089 0612 22	2	FUSE 1A	(20/05/2016 - ...)	F1
	1089 9594 02	1	FUSE HOLDER 32A	(20/05/2016 - ...)	F1
	1089 9037 20	1	FUSE 4A	(20/05/2016 - ...)	F3
	1089 9037 19	1	FUSE 1A	(20/05/2016 - ...)	F2
	1089 0506 16	1	FUSE HOLDER	(20/05/2016 - ...)	F3
	1089 0506 16	1	FUSE HOLDER	(20/05/2016 - ...)	F2
	1088 0021 20	1	WIRED CONNECTOR	(20/05/2016 - ...)	TT11
	2204 1039 00	1	PRESSURE SENSOR	(20/05/2016 - ...)	PT20
	1088 0021 59	1	CONNECTOR FEMALE	(20/05/2016 - ...)	PT20
	1088 0021 60	3	WIRE SEAL	(20/05/2016 - ...)	PT20
	1088 0021 61	3	TERMINAL PIN	(20/05/2016 - ...)	PT20
	2204 1407 00	1	FITTING	(20/05/2016 - ...)	PT20
	0348 0101 13	1	CABLE TIE	(20/05/2016 - ...)	PT20
	0348 0110 03	1	ANCHOR PLATE	(20/05/2016 - ...)	PT20
	2204 1411 00	1	CUBICLE BACK PANEL	(20/05/2016 - ...)	-
	2204 1426 05	1	RIGHT PANEL	(20/05/2016 - ...)	-
	2204 1332 05	1	COVER	(20/05/2016 - ...)	-
	2204 1409 85	1	CUBICLE DOOR	(20/05/2016 - ...)	-
	2202 7222 01	2	HINGE	(20/05/2016 - ...)	-
	2202 8808 00	1	LOCK BOX	(20/05/2016 - ...)	-
	2202 2512 59	1	DRAW LATCH	(20/05/2016 - ...)	-
	1089 9154 02	1	KEY	(20/05/2016 - ...)	-

Legend:CAPPRE:IEC - Component approval electrical:IEC
IDRY:N - Integrated dryer:NoCAPPRM:CE - Component approval mechanical:CE
MODEL:G15_16 - Model:G 15FREQ:50HZ - Frequency:50 Hz
MOVOL:500V - Supply voltage:500 V

69 - Cubicle components G 15 - Pack - 500V/50Hz IEC

CAPPRE:IEC + CAPPRM:CE + FREQ:50HZ + IDRY:N + MODEL:G15_16 + MOVOL:500V

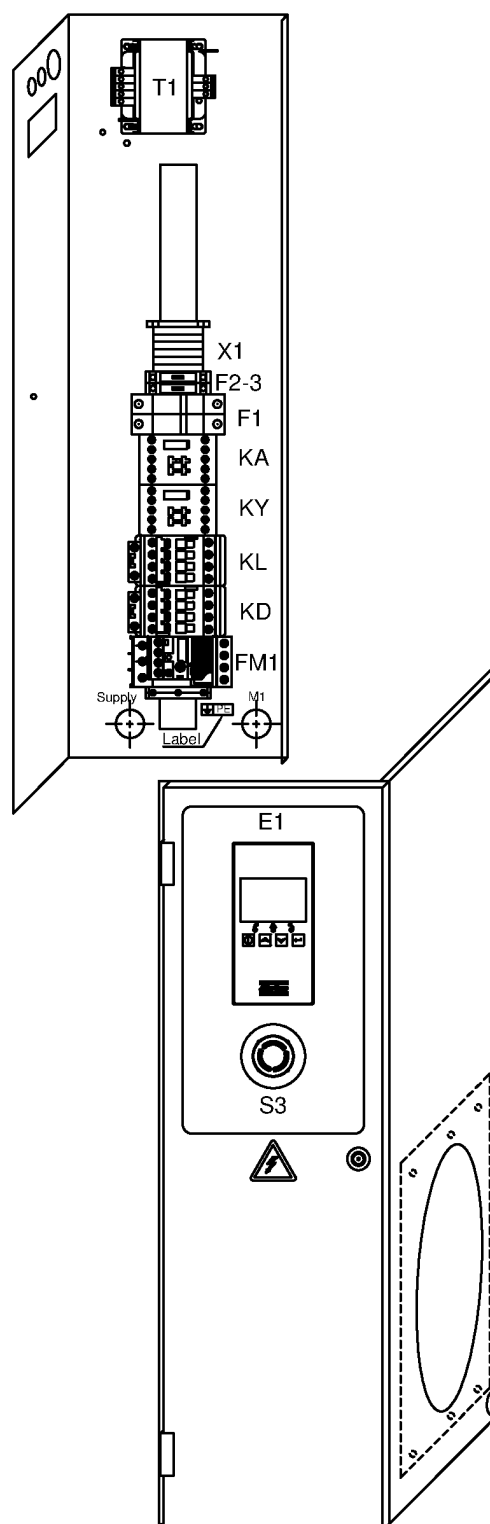

69 - Cubicle components G 15 - Pack - 500V/50Hz IEC

CAPPRE:IEC + CAPPRM:CE + FREQ:50HZ + IDRY:N + MODEL:G15_16 + MOVOL:500V

Atlas Copco

Ref	Part Number	Qty	Name	Validity	EL
	2202 7054 00	AR	PROFILE	(20/05/2016 - ...)	-
	0216 1207 00	2	SCREW	(20/05/2016 - ...)	-
	0348 0102 12	2	CABLE TIE	(29/08/2016 - 16/01/2017)	-
	0348 0102 12	1	CABLE TIE	(20/05/2016 - 28/08/2016)	-
	0348 0102 12	5	CABLE TIE	(17/01/2017 - ...)	-
	1088 1001 02	1	WARNING MARK	(20/05/2016 - ...)	-
	1089 0506 28	1	GROUND TERMINAL	(20/05/2016 - ...)	-
	2205 0121 00	2	SERVICE DIAGRAM	(20/05/2016 - ...)	-
	1088 0031 51	1	TERMINAL	(29/08/2016 - ...)	-
	2204 1351 01	1	BASE CONTROLLER	(12/01/2017 - ...)	-
	2204 1227 51	1	SINGLE LINE LABEL ELECT. RATES	(17/01/2017 - ...)	-

Legend:CAPPRE:IEC - Component approval electrical:IEC
IDRY:N - Integrated dryer:NoCAPPRM:CE - Component approval mechanical:CE
MODEL:G15_16 - Model:G 15FREQ:50HZ - Frequency:50 Hz
MOVOL:500V - Supply voltage:500 V

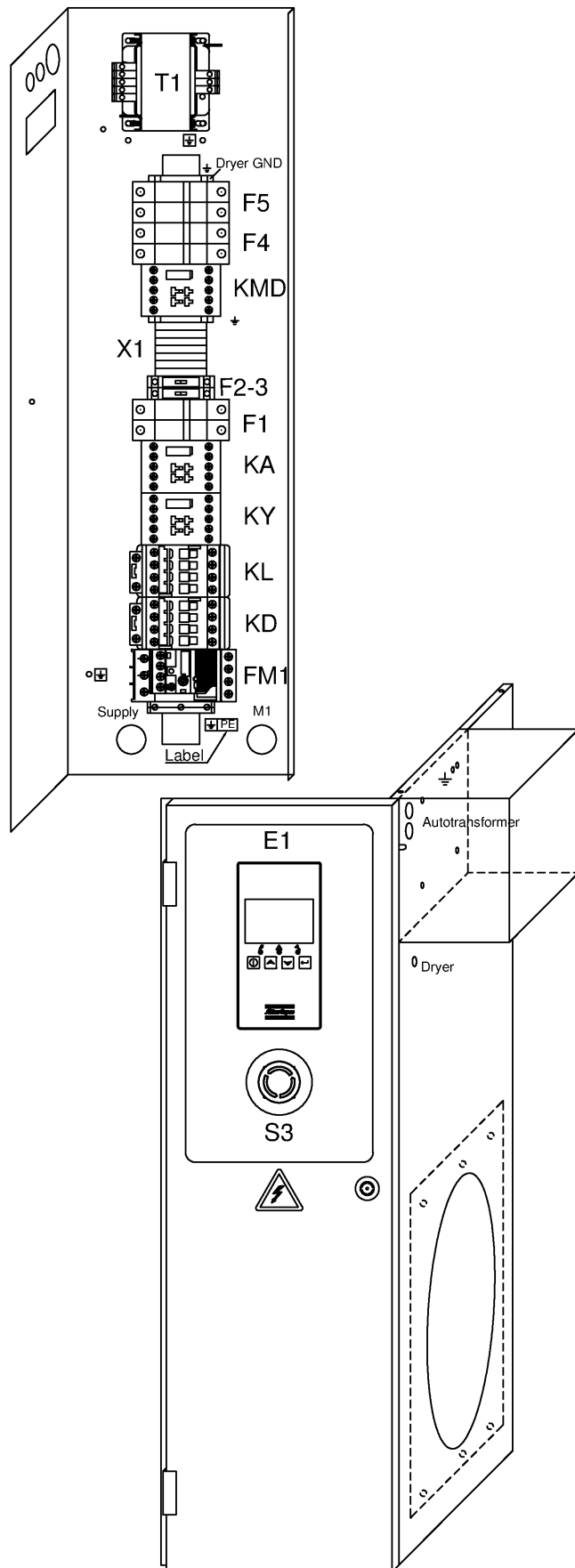

70 - Cubicle components G 7 - Full-Feature - 500V/50Hz IEC

CAPPRE:IEC + CAPPRM:CE + FREQ:50HZ + IDRY:Y + MODEL:G7_16 + MOVOL:500V

Atlas Copco

Ref	Part Number	Qty	Name	Validity	EL
	2205 0122 34	1	CUBICLE		
	1089 9602 23	1	CONTACTOR	(20/05/2016 - ...)	KL
	1089 9602 23	1	CONTACTOR	(20/05/2016 - ...)	KD
	1089 9602 19	1	CONTACTOR	(20/05/2016 - ...)	KY
	1089 9512 65	1	OVERLOAD RELAY	(20/05/2016 - ...)	FM1
	1089 9553 30	1	MOUNTING KIT	(20/05/2016 - ...)	FM1
	1089 9602 19	1	CONTACTOR	(20/05/2016 - ...)	KMD
	1089 9554 67	1	CONTACTOR	(20/05/2016 - ...)	KA
	0698 5141 17	1	CABLE GLAND	(20/05/2016 - ...)	-
	0697 9809 54	1	LOCKNUT	(20/05/2016 - ...)	-
	0698 5141 20	1	CABLE GLAND	(20/05/2016 - ...)	-
	0697 9809 51	1	LOCKNUT	(20/05/2016 - ...)	-
	0698 5141 20	1	CABLE GLAND	(20/05/2016 - ...)	-
	0697 9809 51	1	LOCKNUT	(20/05/2016 - ...)	-
	0698 5148 06	1	SEAL	(20/05/2016 - ...)	-
	0698 5141 21	1	CABLE GLAND	(20/05/2016 - ...)	-
	0697 9809 53	1	LOCKNUT	(20/05/2016 - ...)	-
	0698 5141 21	1	CABLE GLAND	(20/05/2016 - ...)	-
	0697 9809 53	1	LOCKNUT	(20/05/2016 - ...)	-
	1088 0803 26	1	GROMMET	(14/10/2016 - ...)	-
	2200 7023 16	1	TRANSFORMER	(20/05/2016 - ...)	T1
	1088 1510 13	6	TERMINAL	(20/05/2016 - ...)	X1
	1088 1515 16	1	TERMINAL	(20/05/2016 - ...)	X1
	1088 1510 10	2	EARTH TERMINAL	(20/05/2016 - ...)	X1
	1088 1510 14	1	TERMINAL	(20/05/2016 - ...)	X1
	1088 1510 17	2	JUMPER	(20/05/2016 - ...)	X1
	1089 9513 34	1	PUSH BUTTON	(20/05/2016 - ...)	S3
	1089 9513 30	2	CONTACTOR	(20/05/2016 - ...)	S3
	1089 9513 28	1	HOLDER	(20/05/2016 - ...)	S3
	1089 0716 04	1	TERMINAL	(20/05/2016 - ...)	E1
	1089 0716 10	1	TERMINAL BLOCK	(20/05/2016 - ...)	E1
	2204 1351 01	1	CONTROLLER		E1
	1089 0612 22	2	FUSE 1A	(20/05/2016 - ...)	F1
	1089 9594 02	1	FUSE HOLDER 32A	(20/05/2016 - ...)	F1
	1089 9037 20	1	FUSE 4A	(20/05/2016 - ...)	F3
	1089 9037 19	1	FUSE 1A	(20/05/2016 - ...)	F2
	1089 9332 02	2	DRYER FUSES	(20/05/2016 - ...)	F4
	1089 9594 02	1	FUSE HOLDER 32A	(20/05/2016 - ...)	F4
	1089 0612 25	2	FUSE 6A	(20/05/2016 - ...)	F5
	1089 9594 02	1	FUSE HOLDER 32A	(20/05/2016 - ...)	F5
	1089 0506 16	1	FUSE HOLDER	(20/05/2016 - ...)	F3
	1089 0506 16	1	FUSE HOLDER	(20/05/2016 - ...)	F2
	1088 0021 20	1	WIRED CONNECTOR	(20/05/2016 - ...)	TT11
	2204 1039 00	1	PRESSURE SENSOR	(20/05/2016 - ...)	PT20
	1088 0021 59	1	CONNECTOR FEMALE	(20/05/2016 - ...)	PT20
	1088 0021 60	3	WIRE SEAL	(20/05/2016 - ...)	PT20
	1088 0021 61	3	TERMINAL PIN	(20/05/2016 - ...)	PT20
	2204 1407 00	1	FITTING	(20/05/2016 - ...)	PT20
	0348 0101 13	1	CABLE TIE	(20/05/2016 - ...)	PT20
	0348 0110 03	1	ANCHOR PLATE	(20/05/2016 - ...)	PT20

Legend:CAPPRE:IEC - Component approval electrical:IEC
IDRY:Y - Integrated dryer:YesCAPPRM:CE - Component approval mechanical:CE
MODEL:G7_16 - Model:G 7FREQ:50HZ - Frequency:50 Hz
MOVOL:500V - Supply voltage:500 V

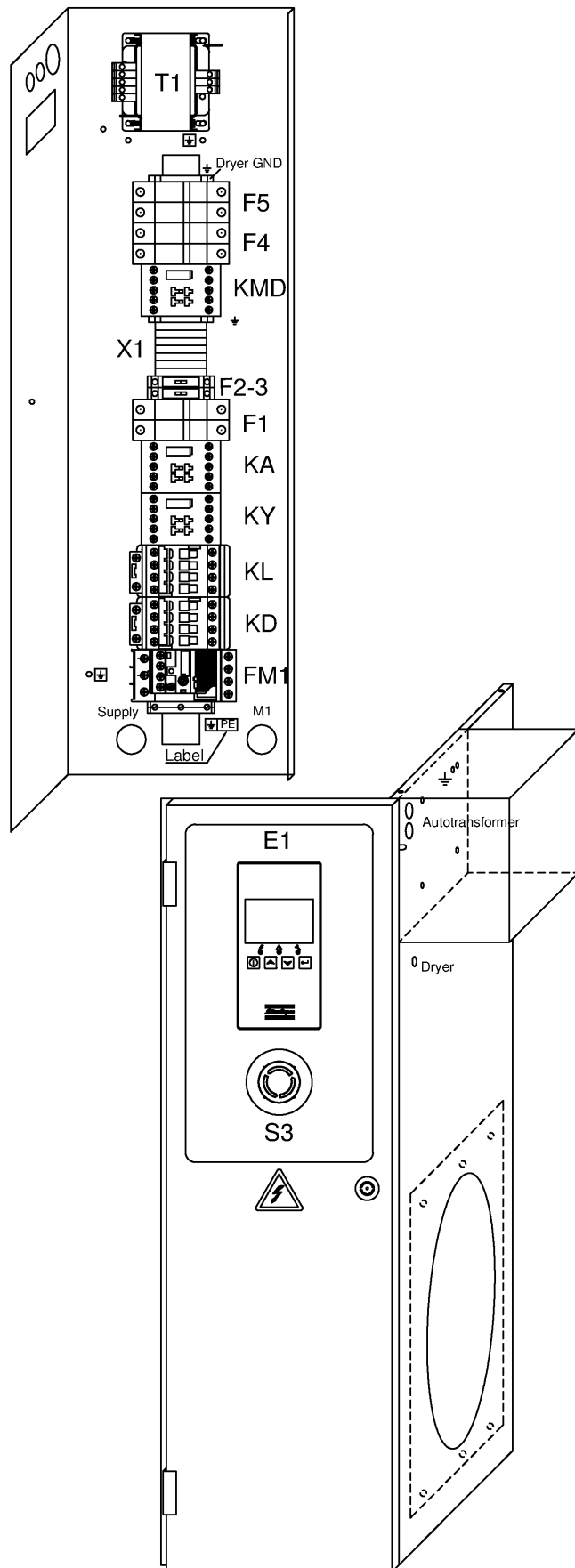

70 - Cubicle components G 7 - Full-Feature - 500V/50Hz IEC

CAPPRE:IEC + CAPPRM:CE + FREQ:50HZ + IDRY:Y + MODEL:G7_16 + MOVOL:500V

Atlas Copco

Ref	Part Number	Qty	Name	Validity	EL
	2202 8689 62	1	AUTOTRANSFORMER	(20/05/2016 - ...)	TD
	2204 1422 00	1	TRAFO COVER BOX	(20/05/2016 - ...)	TD
	2204 1411 00	1	CUBICLE BACK PANEL	(20/05/2016 - ...)	-
	2204 1406 05	1	RIGHT PANEL	(20/05/2016 - ...)	-
	2204 1431 05	1	PLATE	(20/05/2016 - ...)	-
	2204 1409 85	1	CUBICLE DOOR	(20/05/2016 - ...)	-
	2202 7222 01	2	HINGE	(20/05/2016 - ...)	-
	2202 8808 00	1	LOCK	(20/05/2016 - ...)	-
	2202 2512 59	1	DRAW LATCH	(20/05/2016 - ...)	-
	1089 9154 02	1	KEY	(20/05/2016 - ...)	-
	2202 7054 00	AR	PROFILE	(20/05/2016 - ...)	-
	0216 1207 00	2	SCREW	(20/05/2016 - ...)	-
	0348 0102 12	1	CABLE TIE	(20/05/2016 - 16/01/2017)	-
	0348 0102 12	5	CABLE TIE	(17/01/2017 - ...)	-
	1088 1001 02	2	WARNING MARK	(29/08/2016 - ...)	-
	1088 1001 02	1	WARNING MARK	(20/05/2016 - 28/08/2016)	-
	1089 0506 28	1	GROUND TERMINAL	(20/05/2016 - ...)	-
	2205 0121 00	2	SERVICE DIAGRAM	(20/05/2016 - ...)	-
	2204 1351 01	1	BASE CONTROLLER	(12/01/2017 - ...)	-
	2204 1227 51	1	SINGLE LINE LABEL ELECT. RATES	(17/01/2017 - ...)	-

Legend:CAPPRE:IEC - Component approval electrical:IEC
IDRY:Y - Integrated dryer:YesCAPPRM:CE - Component approval mechanical:CE
MODEL:G7_16 - Model:G 7FREQ:50HZ - Frequency:50 Hz
MOVOL:500V - Supply voltage:500 V

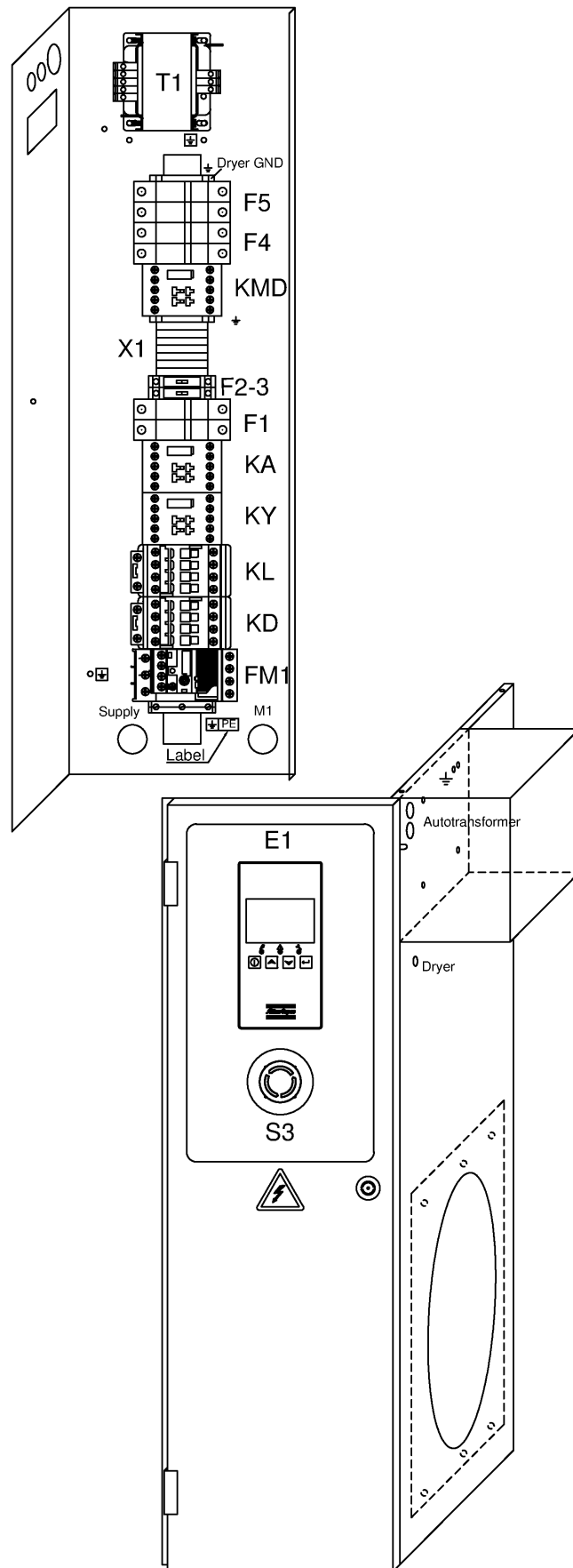

71 - Cubicle components G 11 - Full-Feature - 500V/50Hz IEC

CAPPRE:IEC + CAPPRM:CE + FREQ:50HZ + IDRY:Y + MODEL:G11_16 + MOVOL:500V

Ref	Part Number	Qty	Name	Validity	EL
	2205 0122 35	1	CUBICLE		
	1089 9602 27	1	CONTACTOR	(20/05/2016 - ...)	KL
	1089 9602 27	1	CONTACTOR	(20/05/2016 - ...)	KD
	1089 9602 23	1	CONTACTOR	(20/05/2016 - ...)	KY
	1089 9512 54	1	OVERLOAD RELAY	(20/05/2016 - ...)	FM1
	1089 9512 51	1	MOUNTING KIT	(20/05/2016 - ...)	FM1
	1089 9602 19	1	CONTACTOR	(20/05/2016 - ...)	KMD
	1089 9554 67	1	CONTACTOR	(20/05/2016 - ...)	KA
	0698 5141 17	1	CABLE GLAND	(20/05/2016 - ...)	-
	0697 9809 54	1	LOCKNUT	(20/05/2016 - ...)	-
	0698 5141 20	1	CABLE GLAND	(20/05/2016 - ...)	-
	0697 9809 51	1	LOCKNUT	(20/05/2016 - ...)	-
	0698 5141 20	1	CABLE GLAND	(20/05/2016 - ...)	-
	0697 9809 51	1	LOCKNUT	(20/05/2016 - ...)	-
	0698 5148 06	1	SEAL	(20/05/2016 - ...)	-
	0698 5141 21	1	CABLE GLAND	(20/05/2016 - ...)	-
	0697 9809 53	1	LOCKNUT	(20/05/2016 - ...)	-
	0698 5141 21	1	CABLE GLAND	(20/05/2016 - ...)	-
	0697 9809 53	1	LOCKNUT	(20/05/2016 - ...)	-
	1088 0803 26	1	GROMMET	(14/10/2016 - ...)	-
	2200 7023 16	1	TRANSFORMER	(20/05/2016 - ...)	T1
	1088 1510 13	6	TERMINAL	(20/05/2016 - ...)	X1
	1088 1515 16	1	TERMINAL	(20/05/2016 - ...)	X1
	1088 1510 10	2	EARTH TERMINAL	(20/05/2016 - ...)	X1
	1088 1510 14	1	TERMINAL	(20/05/2016 - ...)	X1
	1088 1510 17	2	JUMPER	(20/05/2016 - ...)	X1
	1089 9513 34	1	PUSH BUTTON	(20/05/2016 - ...)	S3
	1089 9513 30	2	CONTACTOR	(20/05/2016 - ...)	S3
	1089 9513 28	1	HOLDER	(20/05/2016 - ...)	S3
	1089 0716 04	1	TERMINAL	(20/05/2016 - ...)	E1
	1089 0716 10	1	TERMINAL BLOCK	(20/05/2016 - ...)	E1
	2204 1351 01	1	CONTROLLER		E1
	1089 0612 22	2	FUSE 1A	(20/05/2016 - ...)	F1
	1089 9594 02	1	FUSE HOLDER 32A	(20/05/2016 - ...)	F1
	1089 9037 20	1	FUSE 4A	(20/05/2016 - ...)	F3
	1089 9037 19	1	FUSE 1A	(20/05/2016 - ...)	F2
	1089 9332 02	2	DRYER FUSES	(20/05/2016 - ...)	F4
	1089 9594 02	1	FUSE HOLDER 32A	(20/05/2016 - ...)	F4
	1089 0612 25	2	FUSE 6A	(20/05/2016 - ...)	F5
	1089 9594 02	1	FUSE HOLDER 32A	(20/05/2016 - ...)	F5
	1089 0506 16	1	FUSE HOLDER	(20/05/2016 - ...)	F3
	1089 0506 16	1	FUSE HOLDER	(20/05/2016 - ...)	F2
	1088 0021 20	1	WIRED CONNECTOR	(20/05/2016 - ...)	TT11
	2204 1039 00	1	PRESSURE SENSOR	(20/05/2016 - ...)	PT20
	1088 0021 59	1	CONNECTOR FEMALE	(20/05/2016 - ...)	PT20
	1088 0021 60	3	WIRE SEAL	(20/05/2016 - ...)	PT20
	1088 0021 61	3	TERMINAL PIN	(20/05/2016 - ...)	PT20
	2204 1407 00	1	FITTING	(20/05/2016 - ...)	PT20
	0348 0101 13	1	CABLE TIE	(20/05/2016 - ...)	PT20
	0348 0110 03	1	ANCHOR PLATE	(20/05/2016 - ...)	PT20

Legend:CAPPRE:IEC - Component approval electrical:IEC
IDRY:Y - Integrated dryer:YesCAPPRM:CE - Component approval mechanical:CE
MODEL:G11_16 - Model:G 11FREQ:50HZ - Frequency:50 Hz
MOVOL:500V - Supply voltage:500 V

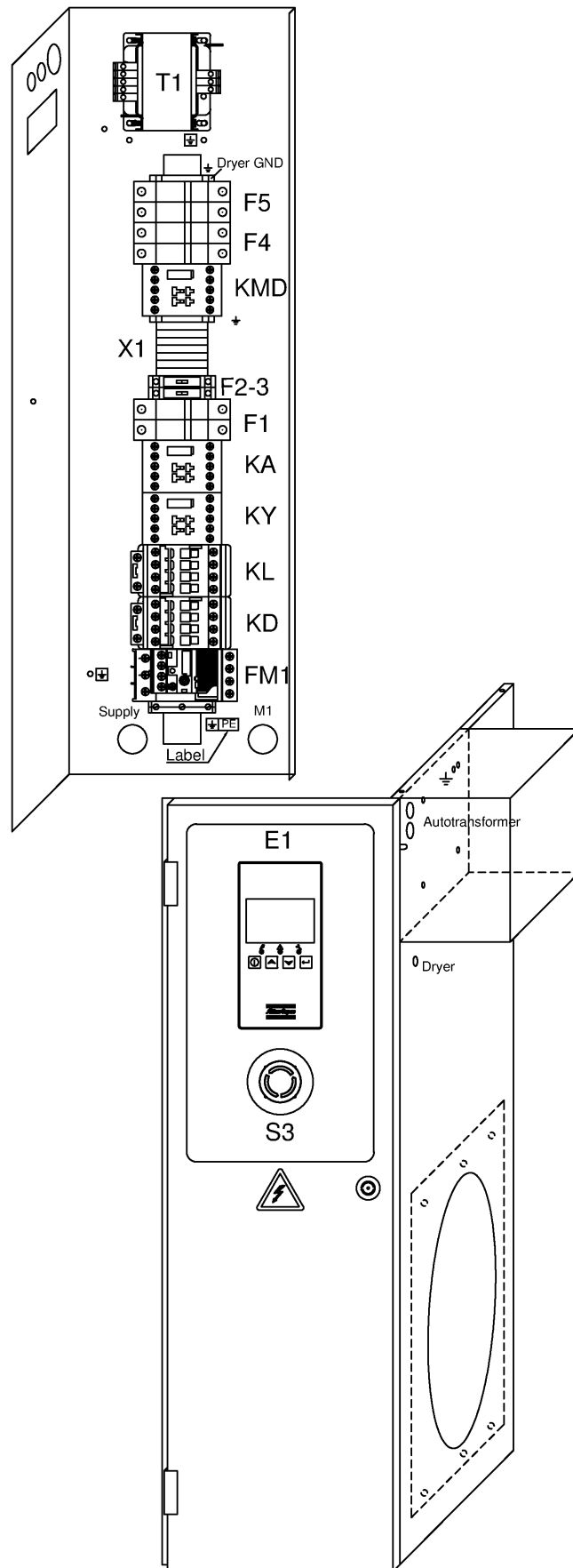

71 - Cubicle components G 11 - Full-Feature - 500V/50Hz IEC

CAPPRE:IEC + CAPPRM:CE + FREQ:50HZ + IDRY:Y + MODEL:G11_16 + MOVOL:500V



Ref	Part Number	Qty	Name	Validity	EL
	2202 8689 62	1	AUTOTRANSFORMER	(20/05/2016 - ...)	TD
	2204 1422 00	1	TRAFO COVER BOX	(20/05/2016 - ...)	TD
	2204 1411 00	1	CUBICLE BACK PANEL	(20/05/2016 - ...)	-
	2204 1406 05	1	RIGHT PANEL	(20/05/2016 - ...)	-
	2204 1332 05	1	COVER	(20/05/2016 - ...)	-
	2204 1409 85	1	CUBICLE DOOR	(20/05/2016 - ...)	-
	2202 7222 01	2	HINGE	(20/05/2016 - ...)	-
	2202 8808 00	1	LOCK	(20/05/2016 - ...)	-
	2202 2512 59	1	DRAW LATCH	(20/05/2016 - ...)	-
	1089 9154 02	1	KEY	(20/05/2016 - ...)	-
	2202 7054 00	AR	PROFILE	(20/05/2016 - ...)	-
	0216 1207 00	2	SCREW	(20/05/2016 - ...)	-
	0348 0102 12	5	CABLE TIE	(17/01/2017 - ...)	-
	0348 0102 12	1	CABLE TIE	(20/05/2016 - 16/01/2017)	-
	1088 1001 02	1	WARNING MARK	(20/05/2016 - 28/08/2016)	-
	1088 1001 02	2	WARNING MARK	(29/08/2016 - ...)	-
	1089 0506 28	1	GROUND TERMINAL	(20/05/2016 - ...)	-
	2205 0121 00	2	SERVICE DIAGRAM	(20/05/2016 - ...)	-
	2204 1351 01	1	BASE CONTROLLER	(12/01/2017 - ...)	-
	2204 1227 51	1	SINGLE LINE LABEL ELECT. RATES	(17/01/2017 - ...)	-

Legend:

CAPPRE:IEC - Component approval electrical:IEC
IDRY:Y - Integrated dryer:Yes

CAPPRM:CE - Component approval mechanical:CE
MODEL:G11_16 - Model:G 11

FREQ:50HZ - Frequency:50 Hz
MOVOL:500V - Supply voltage:500 V

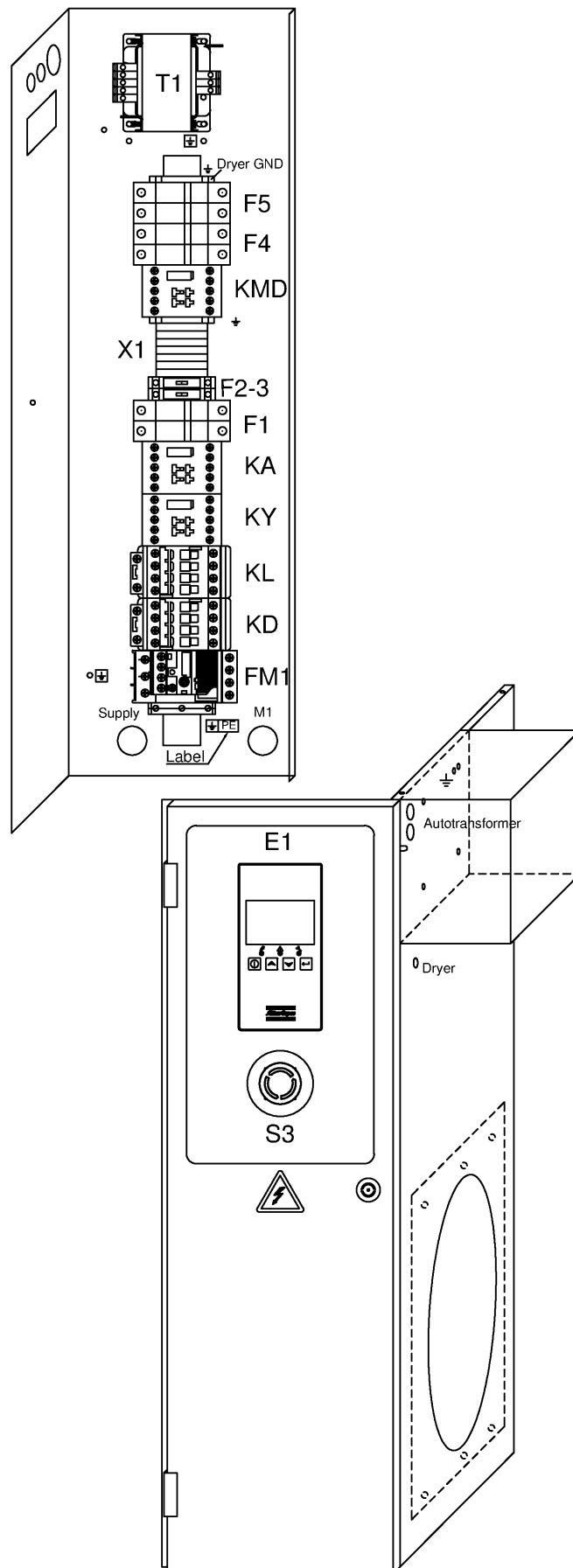

72 - Cubicle components G 15 - Full-Feature - 500V/50Hz IEC

CAPPRE:IEC + CAPPRM:CE + FREQ:50HZ + IDRY:Y + MODEL:G15_16 + MOVOL:500V

Atlas Copco

Ref	Part Number	Qty	Name	Validity	EL
	2205 0122 36	1	CUBICLE		
	1089 9602 29	1	CONTACTOR	(20/05/2016 - ...)	KL
	1089 9602 29	1	CONTACTOR	(20/05/2016 - ...)	KD
	1089 9602 14	1	AUX CONTACT	(20/05/2016 - ...)	KD
	1089 9602 27	1	CONTACTOR	(20/05/2016 - ...)	KY
	1089 9512 56	1	OVERLOAD RELAY	(20/05/2016 - ...)	FM1
	1089 9512 51	1	MOUNTING KIT	(20/05/2016 - ...)	FM1
	1089 9602 19	1	CONTACTOR	(20/05/2016 - ...)	KMD
	1089 9554 67	1	CONTACTOR	(20/05/2016 - ...)	KA
	0698 5141 17	1	CABLE GLAND	(20/05/2016 - ...)	-
	0697 9809 54	1	LOCKNUT	(20/05/2016 - ...)	-
	0698 5141 20	1	CABLE GLAND	(20/05/2016 - ...)	-
	0697 9809 51	1	LOCKNUT	(20/05/2016 - ...)	-
	0698 5141 20	1	CABLE GLAND	(20/05/2016 - ...)	-
	0697 9809 51	1	LOCKNUT	(20/05/2016 - ...)	-
	0698 5148 06	1	SEAL	(20/05/2016 - ...)	-
	0698 5141 21	1	CABLE GLAND	(20/05/2016 - ...)	-
	0697 9809 53	1	LOCKNUT	(20/05/2016 - ...)	-
	0698 5141 21	1	CABLE GLAND	(20/05/2016 - ...)	-
	0697 9809 53	1	LOCKNUT	(20/05/2016 - ...)	-
	1088 0803 26	1	GROMMET	(14/10/2016 - ...)	-
	2200 7023 16	1	TRANSFORMER	(20/05/2016 - ...)	T1
	1088 1510 13	6	TERMINAL	(20/05/2016 - ...)	X1
	1088 1515 16	1	TERMINAL	(20/05/2016 - ...)	X1
	1088 1510 10	2	EARTH TERMINAL	(20/05/2016 - ...)	X1
	1088 1510 14	1	TERMINAL	(20/05/2016 - ...)	X1
	1088 1510 17	2	JUMPER	(20/05/2016 - ...)	X1
	1089 9513 34	1	PUSH BUTTON	(20/05/2016 - ...)	S3
	1089 9513 30	2	CONTACTOR	(20/05/2016 - ...)	S3
	1089 9513 28	1	HOLDER	(20/05/2016 - ...)	S3
	1089 0716 04	1	TERMINAL	(20/05/2016 - ...)	E1
	1089 0716 10	1	TERMINAL BLOCK	(20/05/2016 - ...)	E1
	2204 1351 01	1	CONTROLLER		E1
	1089 0612 22	2	FUSE 1A	(20/05/2016 - ...)	F1
	1089 9594 02	1	FUSE HOLDER 32A	(20/05/2016 - ...)	F1
	1089 9037 20	1	FUSE 4A	(20/05/2016 - ...)	F3
	1089 9037 19	1	FUSE 1A	(20/05/2016 - ...)	F2
	1089 9332 02	2	DRYER FUSES	(20/05/2016 - ...)	F4
	1089 9594 02	1	FUSE HOLDER 32A	(20/05/2016 - ...)	F4
	1089 0612 25	2	FUSE 6A	(20/05/2016 - ...)	F5
	1089 9594 02	1	FUSE HOLDER 32A	(20/05/2016 - ...)	F5
	1089 0506 16	1	FUSE HOLDER	(20/05/2016 - ...)	F3
	1089 0506 16	1	FUSE HOLDER	(20/05/2016 - ...)	F2
	1088 0021 20	1	WIRED CONNECTOR	(20/05/2016 - ...)	TT11
	2204 1039 00	1	PRESSURE SENSOR	(20/05/2016 - ...)	PT20
	1088 0021 59	1	CONNECTOR FEMALE	(20/05/2016 - ...)	PT20
	1088 0021 60	3	WIRE SEAL	(20/05/2016 - ...)	PT20
	1088 0021 61	3	TERMINAL PIN	(20/05/2016 - ...)	PT20
	2204 1407 00	1	FITTING	(20/05/2016 - ...)	PT20
	0348 0101 13	1	CABLE TIE	(20/05/2016 - ...)	PT20

Legend:CAPPRE:IEC - Component approval electrical:IEC
IDRY:Y - Integrated dryer:YesCAPPRM:CE - Component approval mechanical:CE
MODEL:G15_16 - Model:G 15FREQ:50HZ - Frequency:50 Hz
MOVOL:500V - Supply voltage:500 V

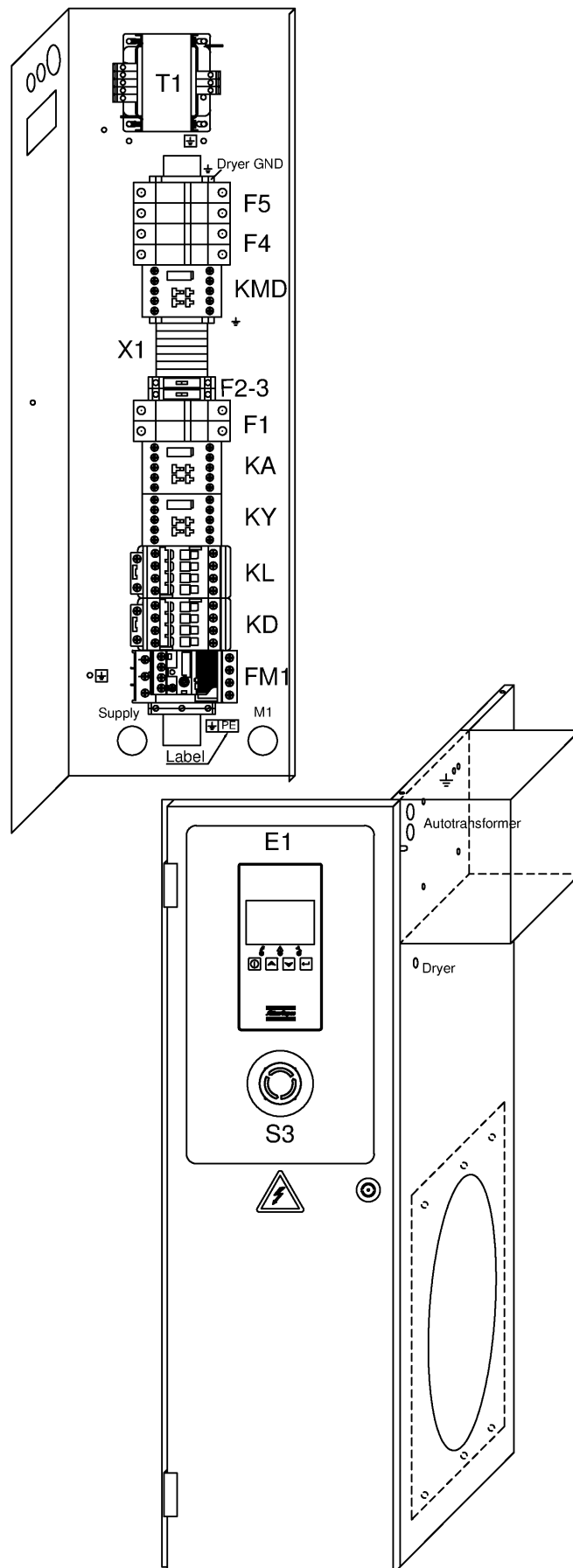

72 - Cubicle components G 15 - Full-Feature - 500V/50Hz IEC

CAPPRE:IEC + CAPPRM:CE + FREQ:50HZ + IDRY:Y + MODEL:G15_16 + MOVOL:500V

Atlas Copco

Ref	Part Number	Qty	Name	Validity	EL
	0348 0110 03	1	ANCHOR PLATE	(20/05/2016 - ...)	PT20
	2202 8689 62	1	AUTOTRANSFORMER	(20/05/2016 - ...)	TD
	2204 1422 00	1	TRAFO COVER BOX	(20/05/2016 - ...)	TD
	2204 1411 00	1	CUBICLE BACK PANEL	(20/05/2016 - ...)	-
	2204 1406 05	1	RIGHT PANEL	(20/05/2016 - ...)	-
	2204 1332 05	1	COVER	(20/05/2016 - ...)	-
	2204 1409 85	1	CUBICLE DOOR	(20/05/2016 - ...)	-
	2202 7222 01	2	HINGE	(20/05/2016 - ...)	-
	2202 8808 00	1	LOCK	(20/05/2016 - ...)	-
	2202 2512 59	1	DRAW LATCH	(20/05/2016 - ...)	-
	1089 9154 02	1	KEY	(20/05/2016 - ...)	-
	2202 7054 00	AR	PROFILE	(20/05/2016 - ...)	-
	0216 1207 00	2	SCREW	(20/05/2016 - ...)	-
	0348 0102 12	5	CABLE TIE	(17/01/2017 - ...)	-
	0348 0102 12	1	CABLE TIE	(20/05/2016 - 16/01/2017)	-
	1088 1001 02	2	WARNING MARK	(29/08/2016 - ...)	-
	1088 1001 02	1	WARNING MARK	(20/05/2016 - 28/08/2016)	-
	1089 0506 28	1	GROUND TERMINAL	(20/05/2016 - ...)	-
	2205 0121 00	2	SERVICE DIAGRAM	(20/05/2016 - ...)	-
	2204 1351 01	1	BASE CONTROLLER	(12/01/2017 - ...)	-
	2204 1227 51	1	SINGLE LINE LABEL ELECT. RATES	(17/01/2017 - ...)	-

Legend:

CAPPRE:IEC - Component approval electrical:IEC
IDRY:Y - Integrated dryer:Yes

CAPPRM:CE - Component approval mechanical:CE
MODEL:G15_16 - Model:G 15

FREQ:50HZ - Frequency:50 Hz
MOVOL:500V - Supply voltage:500 V

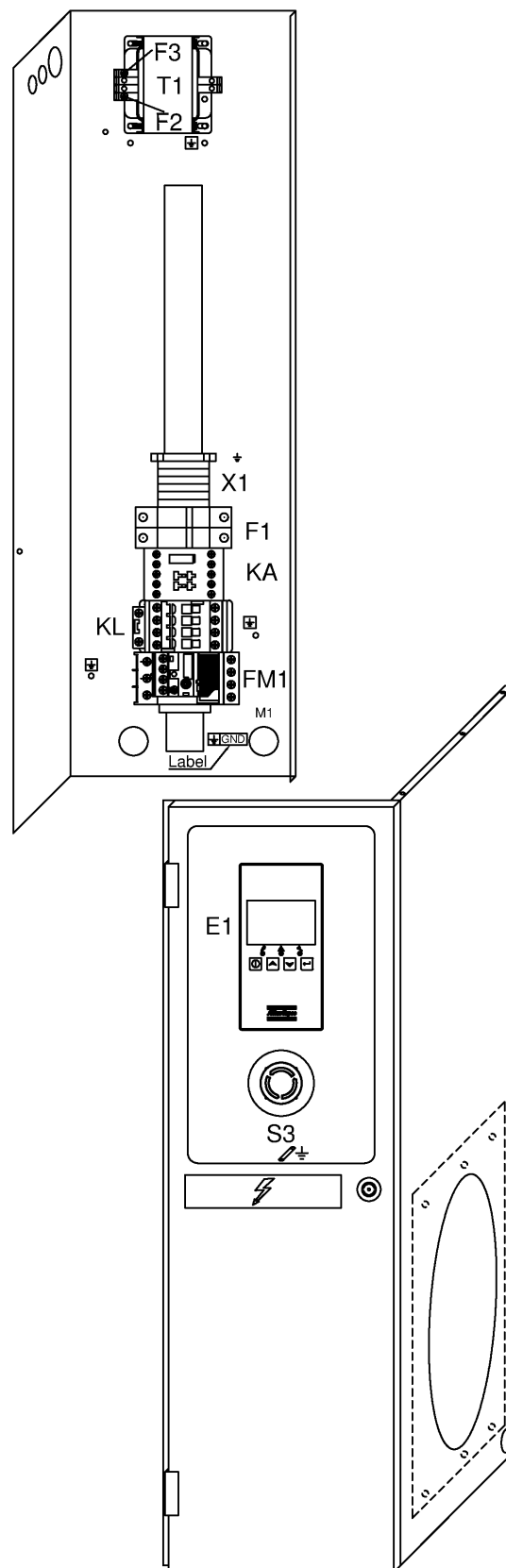

73 - Cubicle components G 7 - Pack - 575V/60Hz CSA/UL-cUL (20/05/2016 - 05/07/2016)

Atlas Copco

CAPPRE:ULCUL + CAPPRM:CRNASME + FREQ:60HZ + IDRY:N + MODEL:G7_16 + MOVOL:575V

Ref	Part Number	Qty	Name	Validity	EL
	2205 0311 51	1	CUBICLE		
	1089 9602 29	1	CONTACTOR	(20/05/2016 - 05/07/2016)	KL
	1089 9512 54	1	OVERLOAD RELAY	(20/05/2016 - 05/07/2016)	FM1
	1089 9512 51	1	MOUNTING KIT	(20/05/2016 - 05/07/2016)	FM1
	1089 9554 67	1	CONTACTOR	(20/05/2016 - 05/07/2016)	KA
	0698 5141 20	2	CABLE GLAND	(20/05/2016 - 05/07/2016)	CG2
	0697 9809 51	2	LOCKNUT	(20/05/2016 - 05/07/2016)	CG2
	0698 5141 17	1	CABLE GLAND	(20/05/2016 - 05/07/2016)	CG1
	0697 9809 54	1	LOCKNUT	(20/05/2016 - 05/07/2016)	CG1
	0698 5141 20	1	CABLE GLAND	(20/05/2016 - 05/07/2016)	CG3
	0697 9809 51	1	LOCKNUT	(20/05/2016 - 05/07/2016)	CG3
	0698 5148 06	1	SEAL	(20/05/2016 - 05/07/2016)	CG3
	2204 1616 02	1	TRANSFORMER	(20/05/2016 - 05/07/2016)	T1
	1088 1510 13	6	TERMINAL	(20/05/2016 - 05/07/2016)	X1
	1088 1515 16	1	TERMINAL	(20/05/2016 - 05/07/2016)	X1
	1088 1510 10	1	EARTH TERMINAL	(20/05/2016 - 05/07/2016)	X1
	1088 1510 14	1	TERMINAL	(20/05/2016 - 05/07/2016)	X1
	1088 1510 17	3	JUMPER	(20/05/2016 - 05/07/2016)	X1
	1089 9513 34	1	PUSH BUTTON	(20/05/2016 - 05/07/2016)	S3
	1089 9513 30	2	CONTACTOR	(20/05/2016 - 05/07/2016)	S3
	1089 9513 28	1	HOLDER	(20/05/2016 - 05/07/2016)	S3
	1089 0716 04	1	TERMINAL	(20/05/2016 - 05/07/2016)	E1
	1089 0716 10	1	TERMINAL BLOCK	(20/05/2016 - 05/07/2016)	E1
	2204 1351 01	1	CONTROLLER		E1
	1089 9168 48	2	FUSE 1A	(20/05/2016 - 05/07/2016)	F1
	1089 9594 02	1	FUSE HOLDER 32A	(20/05/2016 - 05/07/2016)	F1
	1089 9168 79	1	FUSE 3A	(20/05/2016 - 05/07/2016)	F2
	1089 9168 74	1	CONTROLLER FUSE	(20/05/2016 - 05/07/2016)	F3
	1089 9594 02	1	FUSE HOLDER 32A	(20/05/2016 - 05/07/2016)	F1
	1088 0021 20	1	WIRED CONNECTOR	(20/05/2016 - 05/07/2016)	TT11/TSHH11
	2204 1039 00	1	PRESSURE SENSOR	(20/05/2016 - 05/07/2016)	PT20
	1088 0021 59	1	CONNECTOR FEMALE	(20/05/2016 - 05/07/2016)	PT20
	1088 0021 60	3	WIRE SEAL	(20/05/2016 - 05/07/2016)	PT20
	2204 1407 00	1	FITTING	(20/05/2016 - 05/07/2016)	PT20
	0348 0101 13	1	CABLE TIE	(20/05/2016 - 05/07/2016)	PT20
	0348 0110 03	1	ANCHOR PLATE	(20/05/2016 - 05/07/2016)	PT20
	2203 0541 10	1	LABEL	(20/05/2016 - 05/07/2016)	-
	2204 1575 00	1	FUSES LABEL	(20/05/2016 - 05/07/2016)	-
	2202 2610 02	1	LABEL	(20/05/2016 - 05/07/2016)	-
	2204 1411 00	1	CUBICLE BACK PANEL	(20/05/2016 - 05/07/2016)	-
	2204 1426 05	1	RIGHT PANEL	(20/05/2016 - 05/07/2016)	-
	2204 1431 05	1	PLATE	(20/05/2016 - 05/07/2016)	-
	2204 1409 85	1	CUBICLE DOOR	(20/05/2016 - 05/07/2016)	-
	2202 7222 01	2	HINGE	(20/05/2016 - 05/07/2016)	-
	2202 8808 00	1	LOCK	(20/05/2016 - 05/07/2016)	-
	2202 2512 59	1	DRAW LATCH	(20/05/2016 - 05/07/2016)	-
	1089 9154 02	1	KEY	(20/05/2016 - 05/07/2016)	-
	2202 8453 00	AR	SEALING	(20/05/2016 - 05/07/2016)	-
	0216 1207 00	2	SCREW	(20/05/2016 - 05/07/2016)	-
	0348 0102 12	1	CABLE TIE	(20/05/2016 - 05/07/2016)	-

Legend:

CAPPRE:ULCUL - Component approval electrical:UL/cUL
IDRY:N - Integrated dryer:No

CAPPRM:CRNASME - Component approval mechanical:CRN
(based on ASME)
MODEL:G7_16 - Model:G 7

FREQ:60HZ - Frequency:60 Hz
MOVOL:575V - Supply voltage:575 V

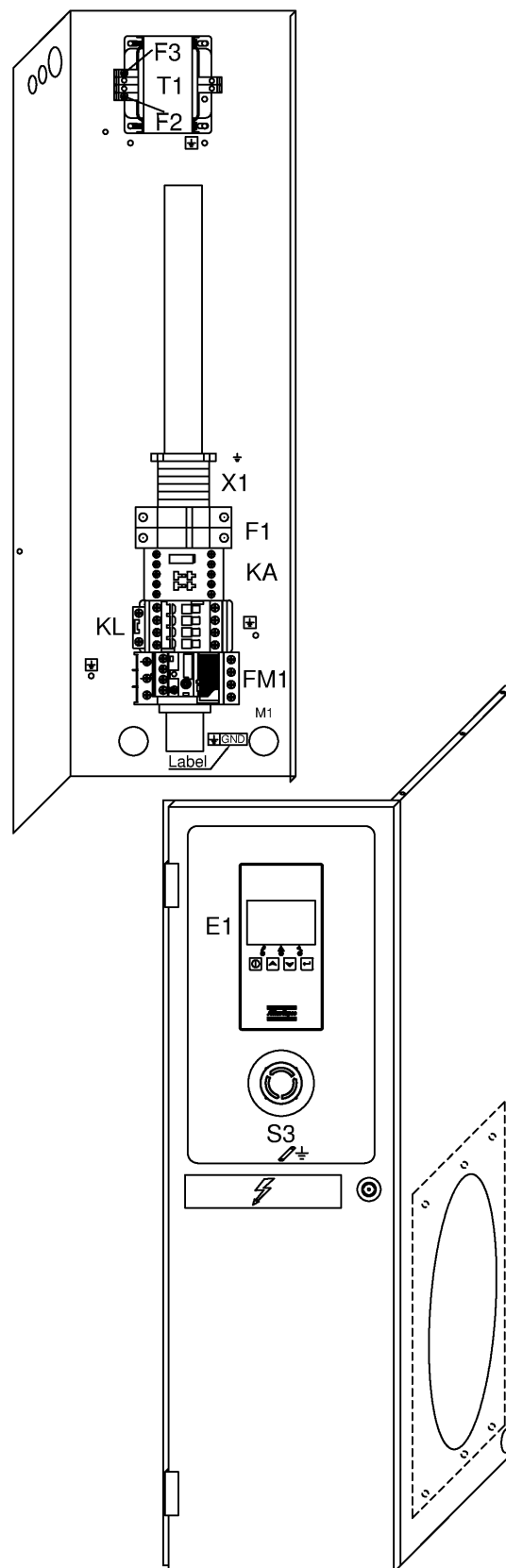

73 - Cubicle components G 7 - Pack - 575V/60Hz CSA/UL-cUL (20/05/2016 - 05/07/2016)



CAPPRE:ULCUL + CAPPRM:CRNASME + FREQ:60HZ + IDRY:N + MODEL:G7_16 + MOVOL:575V

Ref	Part Number	Qty	Name	Validity	EL
	2205 0311 00	2	SERVICE DIAGRAM	(20/05/2016 - 05/07/2016)	-

Legend:

CAPPRE:ULCUL - Component approval electrical:UL/cUL
IDRY:N - Integrated dryer:No

CAPPRM:CRNASME - Component approval mechanical:CRN
(based on ASME)
MODEL:G7_16 - Model:G 7

FREQ:60HZ - Frequency:60 Hz
MOVOL:575V - Supply voltage:575 V

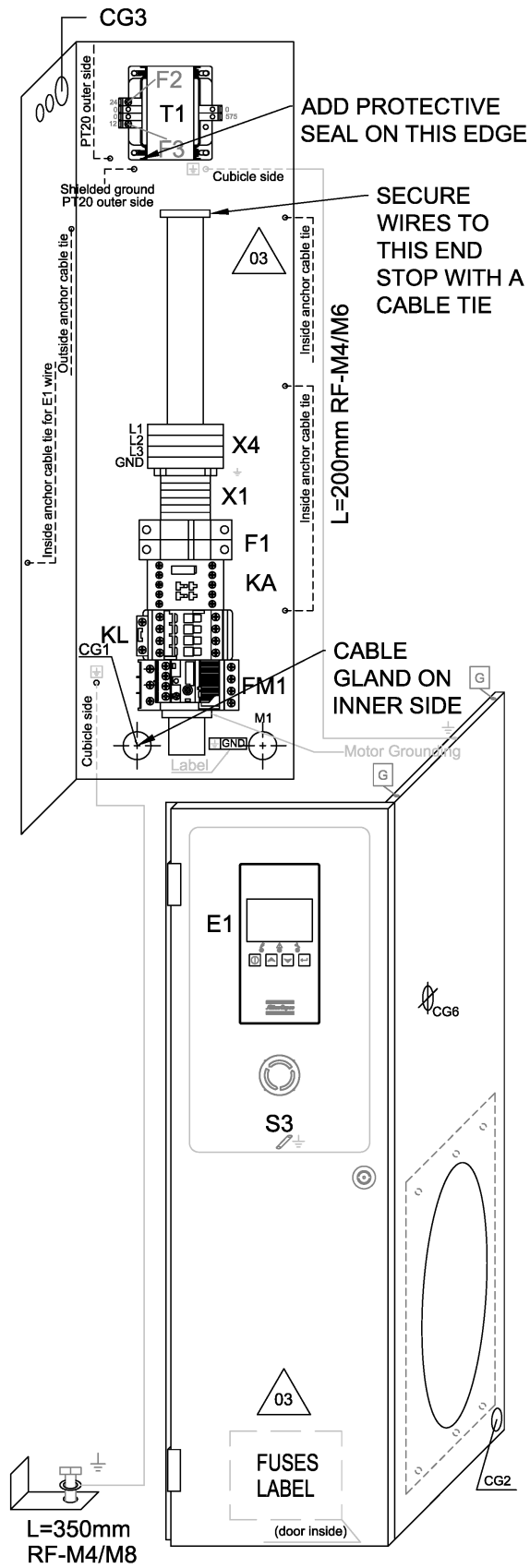

74 - Cubicle components G 7 - Pack - 575V/60Hz CSA/UL-cUL (06/07/2016 - ...)

CAPPRE:ULCUL + CAPPRM:CRNASME + FREQ:60HZ + IDRY:N + MODEL:G7_16 + MOVOL:575V

Atlas Copco

Ref	Part Number	Qty	Name	Validity	EL
	2205 0311 61	1	CUBICLE		
	1089 9602 29	1	CONTACTOR	(06/07/2016 - ...)	KL
	1089 9512 54	1	RELAY OVERLOAD	(06/07/2016 - ...)	FM1
	1089 9512 51	1	MOUNTING KIT	(06/07/2016 - ...)	FM1
	1089 9554 67	1	CONTACTOR	(06/07/2016 - ...)	KA
	0697 9811 05	1	END PLUG	(06/07/2016 - ...)	CG2
	0697 9809 51	1	LOCK NUT	(06/07/2016 - ...)	CG2
	0697 9810 20	1	PLUG	(06/07/2016 - ...)	CG1
	0989 3700 24	1	LOCK NUT	(06/07/2016 - ...)	CG1
	0698 5141 20	1	CABLE GLAND	(06/07/2016 - ...)	CG3
	0697 9809 51	1	LOCK NUT	(06/07/2016 - ...)	CG3
	0698 5148 06	1	SEAL	(06/07/2016 - ...)	CG3
	0698 5141 20	1	CABLE GLAND	(06/07/2016 - ...)	-
	0697 9809 51	1	LOCK NUT	(06/07/2016 - ...)	-
	2204 1616 02	1	TRANSFORMER	(06/07/2016 - ...)	T1
	1619 2758 00	AR	SEAL GASKET	(29/08/2016 - ...)	
	1088 1510 13	6	TERMINAL	(06/07/2016 - ...)	X1
	1088 1515 16	1	TERMINAL	(06/07/2016 - ...)	X1
	1088 1510 10	1	EARTH TERMINAL	(06/07/2016 - ...)	X1
	1088 1510 14	1	TERMINAL	(06/07/2016 - ...)	X1
	1088 1510 17	2	JUMPER	(29/08/2016 - ...)	X1
	1088 0031 74	3	TERMINAL	(06/07/2016 - ...)	X4
	1088 0031 21	1	TERMINAL	(06/07/2016 - ...)	X4
	1088 0031 81	1	TERMINAL	(06/07/2016 - ...)	X4
	Substituted by: 1089 0577 82 - END RETAINER (quantity: 1)				
	1089 9513 34	1	EMERGENCY STOP PUSH BUTTON	(06/07/2016 - ...)	S3
	1089 9513 30	2	CONTACTOR	(06/07/2016 - ...)	S3
	1089 9513 28	1	HOLDER	(06/07/2016 - ...)	S3
	1089 0716 04	1	TERMINAL	(06/07/2016 - ...)	E1
	1089 0716 10	1	TERMINAL BLOCK	(06/07/2016 - ...)	E1
	1089 9168 48	2	FUSE 1A	(06/07/2016 - ...)	F1
	1089 9594 02	1	FUSE HOLDER 32A	(06/07/2016 - ...)	F1
	1089 9168 79	1	FUSE 3A	(06/07/2016 - ...)	F2
	1089 9168 74	1	CONTROLLER FUSE	(06/07/2016 - ...)	F3
	1089 9594 02	1	FUSE HOLDER 32A	(06/07/2016 - ...)	-
	1088 0021 20	1	WIRED CONNECTOR	(06/07/2016 - ...)	TT11/TSHH11
	2204 1039 00	1	PRESSURE SENSOR	(06/07/2016 - ...)	PT20
	1088 0021 59	1	CONNECTOR FEMALE	(06/07/2016 - ...)	PT20
	1088 0021 60	3	WIRE SEAL	(06/07/2016 - ...)	PT20
	2204 1407 00	1	FITTING	(06/07/2016 - ...)	PT20
	0348 0101 13	1	CABLE TIE	(06/07/2016 - ...)	PT20
	0348 0110 03	1	ANCHOR PLATE TYPE C	(06/07/2016 - ...)	PT20
	2203 0541 10	1	LABEL CAUTION: ELEC. HAZARD	(06/07/2016 - ...)	-
	2204 1575 00	1	FUSES LABEL	(06/07/2016 - ...)	-
	2202 2610 02	1	LABEL 575V-60HZ TRIFASE	(06/07/2016 - ...)	-
	2204 1411 00	1	BACK PANEL	(06/07/2016 - ...)	-
	2204 1426 05	1	PANEL RIGHT	(06/07/2016 - ...)	-
	2204 1431 05	1	PLATE RIGHT	(06/07/2016 - ...)	-
	2204 1409 85	1	CUBICLE DOOR	(06/07/2016 - ...)	-
	2202 7222 01	2	HINGE	(06/07/2016 - ...)	-

Legend:

CAPPRE:ULCUL - Component approval electrical:UL/cUL
IDRY:N - Integrated dryer:No

CAPPRM:CRNASME - Component approval mechanical:CRN
(based on ASME)
MODEL:G7_16 - Model:G 7

FREQ:60HZ - Frequency:60 Hz
MOVOL:575V - Supply voltage:575 V

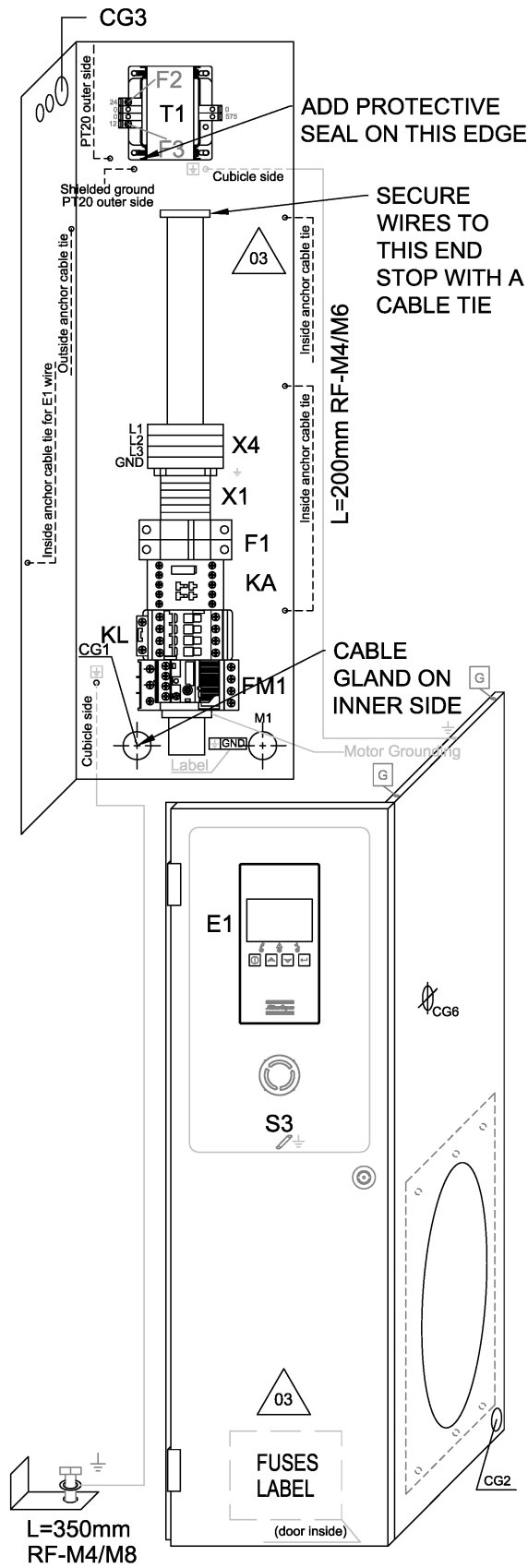

74 - Cubicle components G 7 - Pack - 575V/60Hz CSA/UL-cUL (06/07/2016 - ...)

CAPPRE:ULCUL + CAPPRM:CRNASME + FREQ:60HZ + IDRY:N + MODEL:G7_16 + MOVOL:575V



Ref	Part Number	Qty	Name	Validity	EL
	2202 8808 00	1	LOCK	(06/07/2016 - ...)	-
	2202 2512 59	1	DRAW LATCH	(06/07/2016 - ...)	-
	1089 9154 02	1	KEY	(06/07/2016 - ...)	-
	2202 8453 00	AR	SEALING	(06/07/2016 - ...)	-
	0216 1207 00	2	SCREW	(06/07/2016 - ...)	-
	0348 0102 12	2	CABLE TIE	(29/08/2016 - ...)	-
	2205 0311 02	2	SERVICE DIAGRAM	(14/10/2016 - ...)	-
	1088 0031 51	1	TERMINAL	(29/08/2016 - ...)	-
	2204 1351 01	1	BASE CONTROLLER	(12/01/2017 - ...)	-

Legend:CAPPRE:ULCUL - Component approval electrical:UL/cUL
IDRY:N - Integrated dryer:NoCAPPRM:CRNASME - Component approval mechanical:CRN
(based on ASME)
MODEL:G7_16 - Model:G 7FREQ:60HZ - Frequency:60 Hz
MOVOL:575V - Supply voltage:575 V

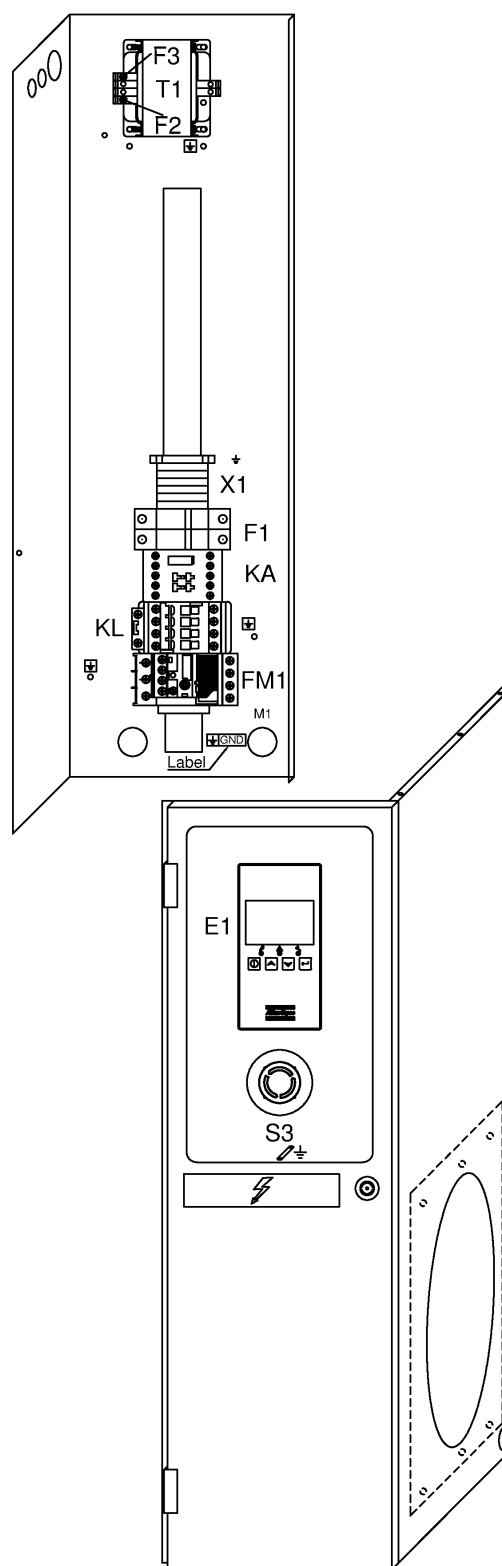

75 - Cubicle components G 11 - Pack - 575V/60Hz CSA/UL-cUL (20/05/2016 - 05/07/2016)

Atlas Copco

CAPPRE:ULCUL + CAPPRM:CRNASME + FREQ:60HZ + IDRY:N + MODEL:G11_16 + MOVOL:575V

Ref	Part Number	Qty	Name	Validity	EL
	2205 0311 52	1	CUBICLE		
	1089 9602 37	1	CONTACTOR	(20/05/2016 - 05/07/2016)	KL
	1089 9512 56	1	OVERLOAD RELAY	(20/05/2016 - 05/07/2016)	FM1
	1089 9512 51	1	MOUNTING KIT	(20/05/2016 - 05/07/2016)	FM1
	1089 9554 67	1	CONTACTOR	(20/05/2016 - 05/07/2016)	KA
	0698 5141 20	2	CABLE GLAND	(20/05/2016 - 05/07/2016)	CG2
	0697 9809 51	2	LOCKNUT	(20/05/2016 - 05/07/2016)	CG2
	0698 5141 17	1	CABLE GLAND	(20/05/2016 - 05/07/2016)	CG1
	0697 9809 54	1	LOCKNUT	(20/05/2016 - 05/07/2016)	CG1
	0698 5141 20	1	CABLE GLAND	(20/05/2016 - 05/07/2016)	CG3
	0697 9809 51	1	LOCKNUT	(20/05/2016 - 05/07/2016)	CG3
	0698 5148 06	1	SEAL	(20/05/2016 - 05/07/2016)	CG3
	2204 1616 02	1	TRANSFORMER	(20/05/2016 - 05/07/2016)	T1
	1088 1510 13	6	TERMINAL	(20/05/2016 - 05/07/2016)	X1
	1088 1515 16	1	TERMINAL	(20/05/2016 - 05/07/2016)	X1
	1088 1510 10	1	EARTH TERMINAL	(20/05/2016 - 05/07/2016)	X1
	1088 1510 14	1	TERMINAL	(20/05/2016 - 05/07/2016)	X1
	1088 1510 17	3	JUMPER	(20/05/2016 - 05/07/2016)	X1
	1089 9513 34	1	PUSH BUTTON	(20/05/2016 - 05/07/2016)	S3
	1089 9513 30	2	CONTACTOR	(20/05/2016 - 05/07/2016)	S3
	1089 9513 28	1	HOLDER	(20/05/2016 - 05/07/2016)	S3
	1089 0716 04	1	TERMINAL	(20/05/2016 - 05/07/2016)	E1
	1089 0716 10	1	TERMINAL BLOCK	(20/05/2016 - 05/07/2016)	E1
	2204 1351 01	1	CONTROLLER		E1
	1089 9168 48	2	FUSE 1A	(20/05/2016 - 05/07/2016)	F1
	1089 9594 02	1	FUSE HOLDER 32A	(20/05/2016 - 05/07/2016)	F1
	1089 9168 79	1	FUSE 3A	(20/05/2016 - 05/07/2016)	F2
	1089 9168 74	1	CONTROLLER FUSE	(20/05/2016 - 05/07/2016)	F3
	1089 9594 02	1	FUSE HOLDER 32A	(20/05/2016 - 05/07/2016)	F1
	1088 0021 20	1	WIRED CONNECTOR	(20/05/2016 - 05/07/2016)	TT11/TSHH11
	2204 1039 00	1	PRESSURE SENSOR	(20/05/2016 - 05/07/2016)	PT20
	1088 0021 59	1	CONNECTOR FEMALE	(20/05/2016 - 05/07/2016)	PT20
	1088 0021 60	3	WIRE SEAL	(20/05/2016 - 05/07/2016)	PT20
	2204 1407 00	1	FITTING	(20/05/2016 - 05/07/2016)	PT20
	0348 0101 13	1	CABLE TIE	(20/05/2016 - 05/07/2016)	PT20
	0348 0110 03	1	ANCHOR PLATE	(20/05/2016 - 05/07/2016)	PT20
	2203 0541 10	1	LABEL	(20/05/2016 - 05/07/2016)	-
	2204 1575 00	1	FUSES LABEL	(20/05/2016 - 05/07/2016)	-
	2202 2610 02	1	LABEL	(20/05/2016 - 05/07/2016)	-
	2204 1411 00	1	CUBICLE BACK PANEL	(20/05/2016 - 05/07/2016)	-
	2204 1426 05	1	RIGHT PANEL	(20/05/2016 - 05/07/2016)	-
	2204 1431 05	1	PLATE	(20/05/2016 - 05/07/2016)	-
	2204 1409 85	1	CUBICLE DOOR	(20/05/2016 - 05/07/2016)	-
	2202 7222 01	2	HINGE	(20/05/2016 - 05/07/2016)	-
	2202 8808 00	1	LOCK	(20/05/2016 - 05/07/2016)	-
	2202 2512 59	1	DRAW LATCH	(20/05/2016 - 05/07/2016)	-
	1089 9154 02	1	KEY	(20/05/2016 - 05/07/2016)	-
	2202 8453 00	AR	SEALING	(20/05/2016 - 05/07/2016)	-
	0216 1207 00	2	SCREW	(20/05/2016 - 05/07/2016)	-
	0348 0102 12	1	CABLE TIE	(20/05/2016 - 05/07/2016)	-

Legend:

CAPPRE:ULCUL - Component approval electrical:UL/cUL
IDRY:N - Integrated dryer:No

CAPPRM:CRNASME - Component approval mechanical:CRN
(based on ASME)
MODEL:G11_16 - Model:G 11

FREQ:60HZ - Frequency:60 Hz
MOVOL:575V - Supply voltage:575 V

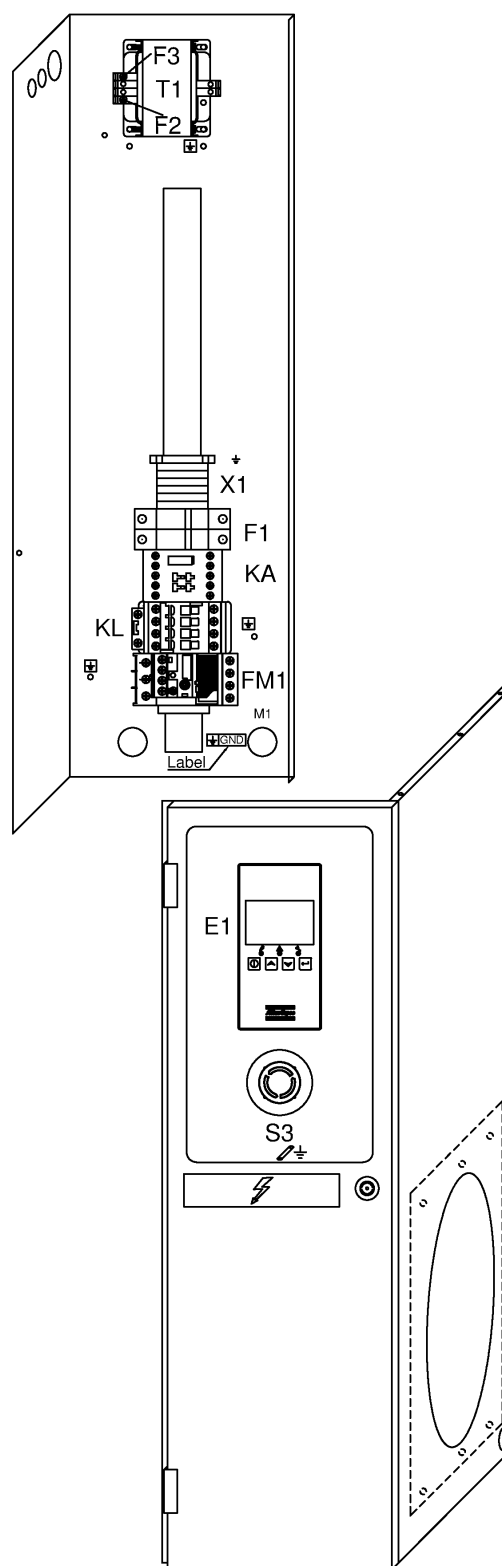

75 - Cubicle components G 11 - Pack - 575V/60Hz CSA/UL-cUL (20/05/2016 - 05/07/2016)



CAPPRE:ULCUL + CAPPRM:CRNASME + FREQ:60HZ + IDRY:N + MODEL:G11_16 + MOVOL:575V

Ref	Part Number	Qty	Name	Validity	EL
	2205 0311 00	2	SERVICE DIAGRAM	(20/05/2016 - 05/07/2016)	-

Legend:

CAPPRE:ULCUL - Component approval electrical:UL/cUL
IDRY:N - Integrated dryer:No

CAPPRM:CRNASME - Component approval mechanical:CRN
(based on ASME)
MODEL:G11_16 - Model:G 11

FREQ:60HZ - Frequency:60 Hz
MOVOL:575V - Supply voltage:575 V

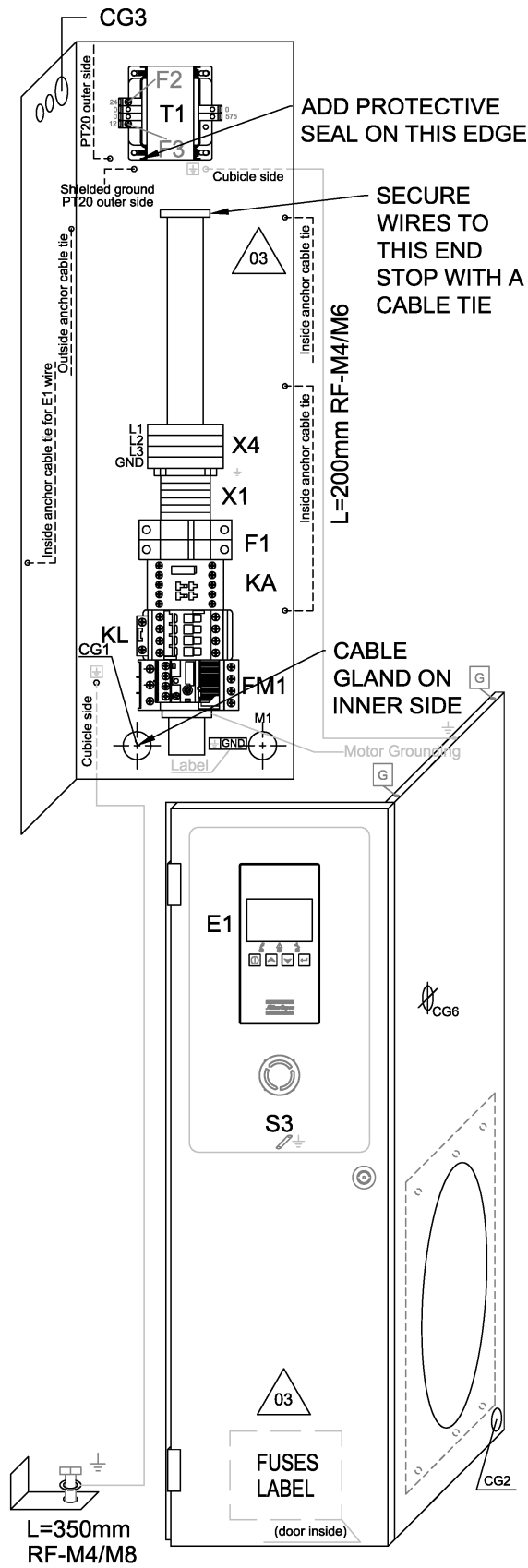

76 - Cubicle components G 11 - Pack - 575V/60Hz CSA/UL-cUL (06/07/2016 - ...)

CAPPRE:ULCUL + CAPPRM:CRNASME + FREQ:60HZ + IDRY:N + MODEL:G11_16 + MOVOL:575V

Atlas Copco

Ref	Part Number	Qty	Name	Validity	EL
	2205 0311 62	1	CUBICLE		
	1089 9602 37	1	CONTACTOR	(06/07/2016 - ...)	KL
	1089 9512 69	1	RELAY OVERLOAD	(06/07/2016 - ...)	FM1
	1089 9512 94	1	RELAY OVERLOAD	(06/07/2016 - ...)	FM1
	1089 9554 67	1	CONTACTOR	(06/07/2016 - ...)	KA
	0697 9811 05	1	END PLUG M32 X 1,5	(06/07/2016 - ...)	CG2
	0697 9809 51	1	LOCK NUT M32X1,5	(06/07/2016 - ...)	CG2
	0697 9810 20	1	PLUG M25 METAL	(06/07/2016 - ...)	CG1
	0989 3700 24	1	LOCK NUT M25X1,5	(06/07/2016 - ...)	CG1
	0698 5141 20	1	CABLE GLAND M32X1,5	(06/07/2016 - ...)	CG3
	0697 9809 51	1	LOCK NUT M32X1,5	(06/07/2016 - ...)	CG3
	0698 5148 06	1	SEAL	(06/07/2016 - ...)	CG3
	0698 5141 20	1	CABLE GLAND M32X1,5	(06/07/2016 - ...)	-
	0697 9809 51	1	LOCK NUT M32X1,5	(06/07/2016 - ...)	-
	2204 1616 02	1	TRANSFORMER	(06/07/2016 - ...)	T1
	1619 2758 00	AR	SEAL GASKET	(29/08/2016 - ...)	-
	1088 1510 13	6	TERMINAL	(06/07/2016 - ...)	X1
	1088 1515 16	1	TERMINAL	(06/07/2016 - ...)	X1
	1088 1510 10	1	EARTH TERMINAL	(06/07/2016 - ...)	X1
	1088 1510 14	1	TERMINAL	(06/07/2016 - ...)	X1
	1088 1510 17	2	JUMPER	(29/08/2016 - ...)	X1
	1088 0031 74	3	TERMINAL	(06/07/2016 - ...)	X4
	1088 0031 21	1	TERMINAL	(06/07/2016 - ...)	X4
	1088 0031 81	1	TERMINAL	(06/07/2016 - ...)	X4
	Substituted by: 1089 0577 82 - END RETAINER (quantity: 1)				
	1089 9513 34	1	EMERGENCY STOP PUSH BUTTON	(06/07/2016 - ...)	S3
	1089 9513 30	2	CONTACTOR	(06/07/2016 - ...)	S3
	1089 9513 28	1	HOLDER	(06/07/2016 - ...)	S3
	1089 0716 04	1	TERMINAL	(06/07/2016 - ...)	E1
	1089 0716 10	1	TERMINAL BLOCK	(06/07/2016 - ...)	E1
	1089 9168 48	2	FUSE 1A	(06/07/2016 - ...)	F1
	1089 9594 02	1	FUSE HOLDER 32A	(06/07/2016 - ...)	F1
	1089 9168 79	1	FUSE 3A	(06/07/2016 - ...)	F2
	1089 9168 74	1	CONTROLLER FUSE	(06/07/2016 - ...)	F3
	1089 9594 02	1	FUSE HOLDER 32A	(06/07/2016 - ...)	-
	1088 0021 20	1	WIRED CONNECTOR	(06/07/2016 - ...)	TT11/TSHH11
	2204 1039 00	1	PRESSURE SENSOR	(06/07/2016 - ...)	PT20
	1088 0021 59	1	CONNECTOR FEMALE	(06/07/2016 - ...)	PT20
	1088 0021 60	3	WIRE SEAL	(06/07/2016 - ...)	PT20
	2204 1407 00	1	FITTING	(06/07/2016 - ...)	PT20
	0348 0101 13	1	CABLE TIE	(06/07/2016 - ...)	PT20
	0348 0110 03	1	ANCHOR PLATE TYPE C	(06/07/2016 - ...)	PT20
	2203 0541 10	1	LABEL CAUTION: ELEC. HAZARD	(06/07/2016 - ...)	-
	2204 1575 00	1	FUSES LABEL	(06/07/2016 - ...)	-
	2202 2610 02	1	LABEL 575V-60HZ TRIFASE	(06/07/2016 - ...)	-
	2204 1411 00	1	CUBICLE BACK PANEL	(06/07/2016 - ...)	-
	2204 1426 05	1	PANEL RIGHT	(06/07/2016 - ...)	-
	2204 1431 05	1	PLATE RIGHT	(06/07/2016 - ...)	-
	2204 1409 85	1	CUBICLE DOOR	(06/07/2016 - ...)	-
	2202 7222 01	2	HINGE	(06/07/2016 - ...)	-

Legend:CAPPRE:ULCUL - Component approval electrical:UL/cUL
IDRY:N - Integrated dryer:NoCAPPRM:CRNASME - Component approval mechanical:CRN
(based on ASME)
MODEL:G11_16 - Model:G 11FREQ:60HZ - Frequency:60 Hz
MOVOL:575V - Supply voltage:575 V

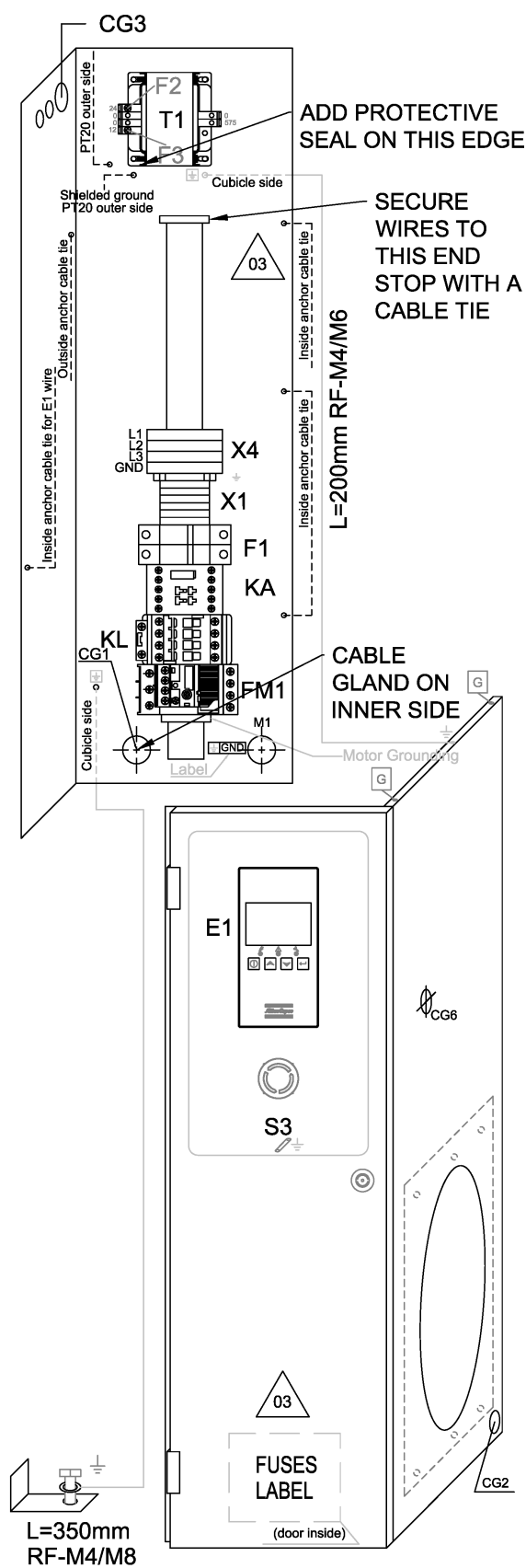

76 - Cubicle components G 11 - Pack - 575V/60Hz CSA/UL-cUL (06/07/2016 - ...)

CAPPRE:ULCUL + CAPPRM:CRNASME + FREQ:60HZ + IDRY:N + MODEL:G11_16 + MOVOL:575V



Ref	Part Number	Qty	Name	Validity	EL
	2202 8808 00	1	LOCK	(06/07/2016 - ...)	-
	2202 2512 59	1	DRAW LATCH	(06/07/2016 - ...)	-
	1089 9154 02	1	KEY	(06/07/2016 - ...)	-
	2202 8453 00	AR	SEALING	(06/07/2016 - ...)	-
	0216 1207 00	2	SCREW	(06/07/2016 - ...)	-
	0348 0102 12	5	CABLE TIE	(17/01/2017 - ...)	-
	0348 0102 12	2	CABLE TIE	(29/08/2016 - 16/01/2017)	-
	0348 0102 12	1	CABLE TIE	(06/07/2016 - 28/08/2016)	-
	2205 0311 02	2	SERVICE DIAGRAM	(14/10/2016 - ...)	-
	1088 0031 51	1	TERMINAL	(29/08/2016 - ...)	-
	2204 1351 01	1	BASE CONTROLLER	(12/01/2017 - ...)	-

Legend:CAPPRE:ULCUL - Component approval electrical:UL/cUL
IDRY:N - Integrated dryer:NoCAPPRM:CRNASME - Component approval mechanical:CRN
(based on ASME)
MODEL:G11_16 - Model:G 11FREQ:60HZ - Frequency:60 Hz
MOVOL:575V - Supply voltage:575 V

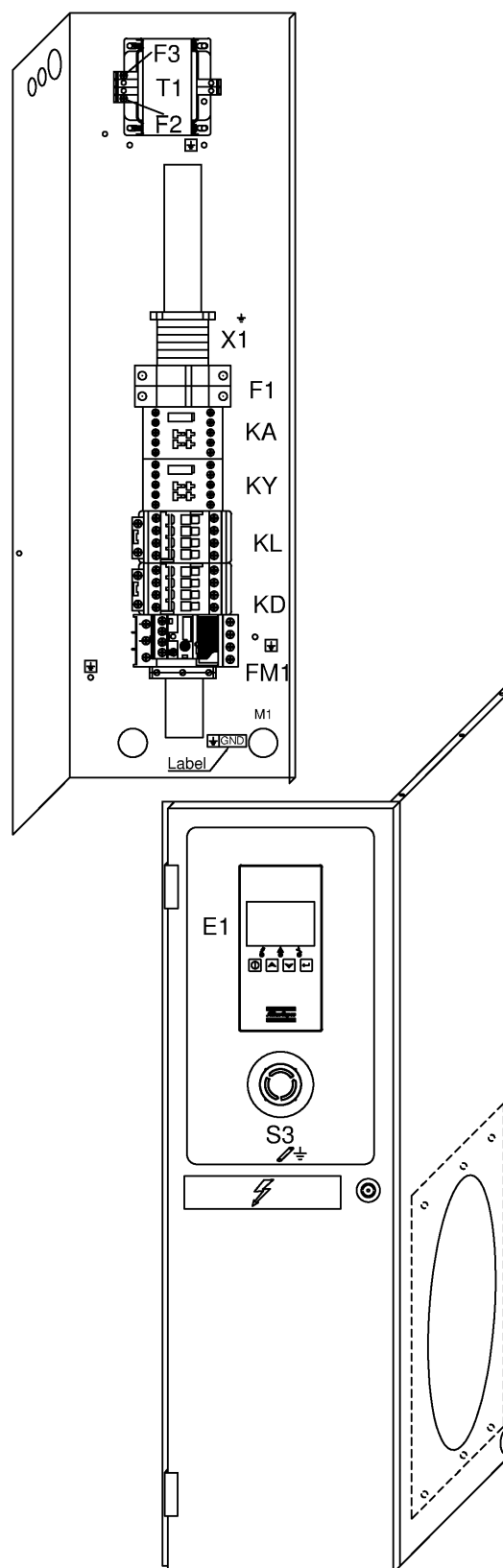

77 - Cubicle components G 15 - Pack - 575V/60Hz CSA/UL-cUL (20/05/2016 - 05/07/2016)



CAPPRE:ULCUL + CAPPRM:CRNASME + FREQ:60HZ + IDRY:N + MODEL:G15_16 + MOVOL:575V

Ref	Part Number	Qty	Name	Validity	EL
	2205 0312 41	1	CUBICLE		
	1089 9602 27	1	CONTACTOR	(20/05/2016 - 05/07/2016)	KL
	1089 9602 27	1	CONTACTOR	(20/05/2016 - 05/07/2016)	KD
	1089 9602 23	1	CONTACTOR	(20/05/2016 - 05/07/2016)	KY
	1089 9512 54	1	OVERLOAD RELAY	(20/05/2016 - 05/07/2016)	FM1
	1089 9512 51	1	MOUNTING KIT	(20/05/2016 - 05/07/2016)	FM1
	1089 9554 67	1	CONTACTOR	(20/05/2016 - 05/07/2016)	KA
	0698 5141 17	1	CABLE GLAND	(20/05/2016 - 05/07/2016)	CG1
	0697 9809 54	1	LOCKNUT	(20/05/2016 - 05/07/2016)	CG1
	0698 5141 20	1	CABLE GLAND	(20/05/2016 - 05/07/2016)	CG2
	0697 9809 51	1	LOCKNUT	(20/05/2016 - 05/07/2016)	CG2
	0698 5141 20	1	CABLE GLAND	(20/05/2016 - 05/07/2016)	CG3
	0697 9809 51	1	LOCKNUT	(20/05/2016 - 05/07/2016)	CG3
	0698 5148 06	1	SEAL	(20/05/2016 - 05/07/2016)	CG3
	2204 1616 02	1	TRANSFORMER	(20/05/2016 - 05/07/2016)	T1
	1088 1510 13	6	TERMINAL	(20/05/2016 - 05/07/2016)	X1
	1088 1515 16	1	TERMINAL	(20/05/2016 - 05/07/2016)	X1
	1088 1510 10	1	EARTH TERMINAL	(20/05/2016 - 05/07/2016)	X1
	1088 1510 14	1	TERMINAL	(20/05/2016 - 05/07/2016)	X1
	1088 1510 17	3	JUMPER	(20/05/2016 - 05/07/2016)	X1
	1089 9513 34	1	PUSH BUTTON	(20/05/2016 - 05/07/2016)	S3
	1089 9513 30	2	CONTACTOR	(20/05/2016 - 05/07/2016)	S3
	1089 9513 28	1	HOLDER	(20/05/2016 - 05/07/2016)	S3
	1089 0716 04	1	TERMINAL	(20/05/2016 - 05/07/2016)	E1
	1089 0716 10	1	TERMINAL BLOCK	(20/05/2016 - 05/07/2016)	E1
	2204 1351 01	1	CONTROLLER		E1
	1089 9168 48	2	FUSE KTK 1A	(20/05/2016 - 05/07/2016)	F1
	1089 9594 02	1	FUSE HOLDER 32A	(20/05/2016 - 05/07/2016)	F1
	1089 9168 79	1	FUSE 3A	(20/05/2016 - 05/07/2016)	F2
	1089 9168 74	2	CONTROLLER FUSE	(20/05/2016 - 05/07/2016)	F3
	1089 9594 02	1	FUSE HOLDER 32A	(20/05/2016 - 05/07/2016)	F1
	1088 0021 20	1	WIRED CONNECTOR	(20/05/2016 - 05/07/2016)	TT11/TSHH11
	2204 1039 00	1	PRESSURE SENSOR	(20/05/2016 - 05/07/2016)	PT20
	1088 0021 59	1	CONNECTOR FEMALE	(20/05/2016 - 05/07/2016)	PT20
	1088 0021 60	3	WIRE SEAL	(20/05/2016 - 05/07/2016)	PT20
	2204 1407 00	1	FITTING	(20/05/2016 - 05/07/2016)	PT20
	0348 0101 13	1	CABLE TIE	(20/05/2016 - 05/07/2016)	PT20
	0348 0110 03	1	ANCHOR PLATE	(20/05/2016 - 05/07/2016)	PT20
	2204 1575 00	1	FUSES LABEL	(20/05/2016 - 05/07/2016)	-
	2202 2610 02	1	LABEL	(20/05/2016 - 05/07/2016)	-
	2204 1411 00	1	CUBICLE BACK PANEL	(20/05/2016 - 05/07/2016)	-
	2204 1426 05	1	RIGHT PANEL	(20/05/2016 - 05/07/2016)	-
	2204 1332 05	1	COVER	(20/05/2016 - 05/07/2016)	-
	2204 1409 85	1	CUBICLE DOOR	(20/05/2016 - 05/07/2016)	-
	2202 7222 01	2	HINGE	(20/05/2016 - 05/07/2016)	-
	2202 8808 00	1	LOCK	(20/05/2016 - 05/07/2016)	-
	2202 2512 59	1	DRAW LATCH	(20/05/2016 - 05/07/2016)	-
	1089 9154 02	1	KEY	(20/05/2016 - 05/07/2016)	-
	2202 8453 00	AR	SEALING	(20/05/2016 - 05/07/2016)	-
	0216 1207 00	2	SCREW	(20/05/2016 - 05/07/2016)	-

Legend:

CAPPRE:ULCUL - Component approval electrical:UL/cUL
IDRY:N - Integrated dryer:No

CAPPRM:CRNASME - Component approval mechanical:CRN
(based on ASME)
MODEL:G15_16 - Model:G 15

FREQ:60HZ - Frequency:60 Hz
MOVOL:575V - Supply voltage:575 V

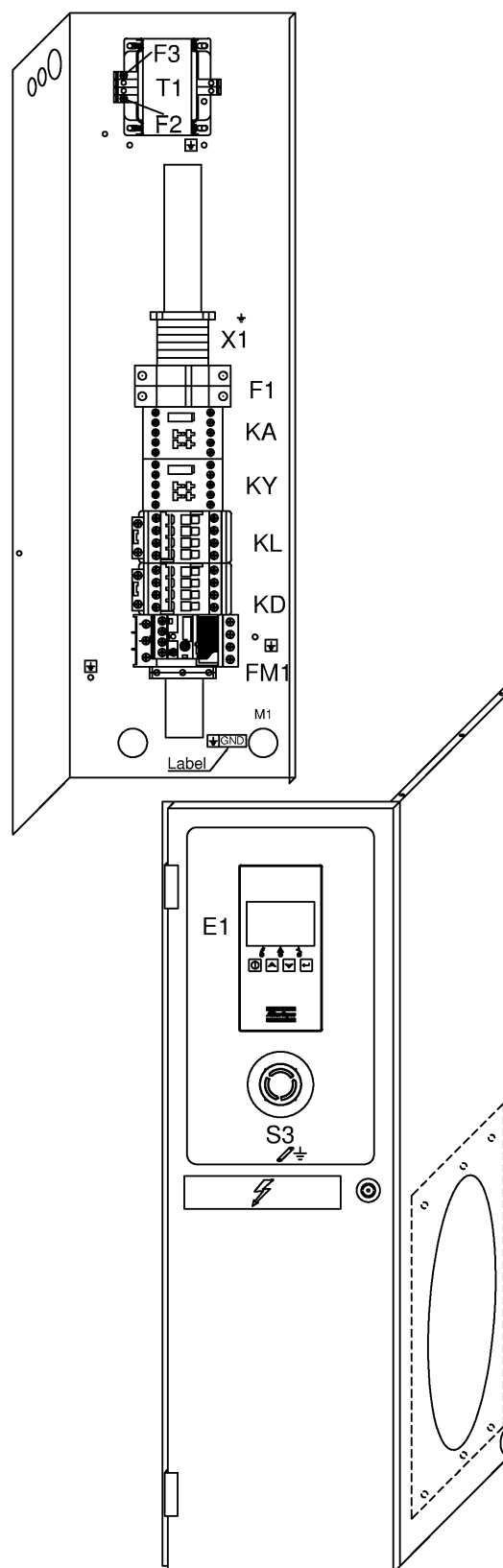

77 - Cubicle components G 15 - Pack - 575V/60Hz CSA/UL-cUL (20/05/2016 - 05/07/2016)



CAPPRE:ULCUL + CAPPRM:CRNASME + FREQ:60HZ + IDRY:N + MODEL:G15_16 + MOVOL:575V

Ref	Part Number	Qty	Name	Validity	EL
	0348 0102 12	1	CABLE TIE	(20/05/2016 - 05/07/2016)	-
	2203 0541 10	1	LABEL	(20/05/2016 - 05/07/2016)	-
	2205 0311 01	2	SERVICE DIAGRAM	(20/05/2016 - 05/07/2016)	-

Legend:

CAPPRE:ULCUL - Component approval electrical:UL/cUL
IDRY:N - Integrated dryer:No

CAPPRM:CRNASME - Component approval mechanical:CRN
(based on ASME)
MODEL:G15_16 - Model:G 15

FREQ:60HZ - Frequency:60 Hz
MOVOL:575V - Supply voltage:575 V

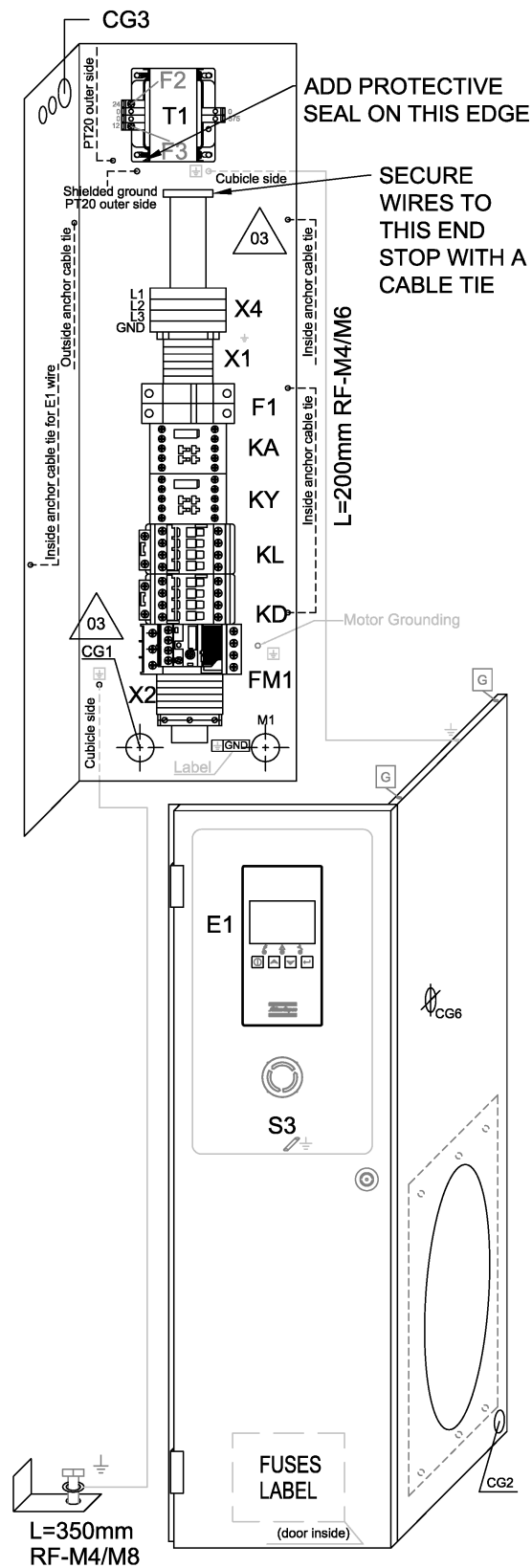

78 - Cubicle components G 15 - Pack - 575V/60Hz CSA/UL-cUL (06/07/2016 - ...)

CAPPRE:ULCUL + CAPPRM:CRNASME + FREQ:60HZ + IDRY:N + MODEL:G15_16 + MOVOL:575V

Atlas Copco

Ref	Part Number	Qty	Name	Validity	EL
	2205 0312 51	1	CUBICLE		
	1089 9602 27	1	CONTACTOR	(06/07/2016 - ...)	KL
	1089 9602 27	1	CONTACTOR	(06/07/2016 - ...)	KD
	1089 9602 23	1	CONTACTOR	(06/07/2016 - ...)	KY
	1089 9512 54	1	RELAY OVERLOAD	(06/07/2016 - ...)	FM1
	1089 9512 51	1	MOUNTING KIT	(06/07/2016 - ...)	FM1
	1089 9554 67	1	CONTACTOR	(06/07/2016 - ...)	-
	0697 9810 20	1	PLUG M25	(06/07/2016 - ...)	CG1
	0989 3700 24	1	LOCK NUT	(06/07/2016 - ...)	CG1
	0697 9811 05	1	END PLUG	(06/07/2016 - ...)	CG2
	0697 9809 51	1	LOCK NUT	(06/07/2016 - ...)	CG2
	0698 5141 20	1	CABLE GLAND	(06/07/2016 - ...)	CG3
	0697 9809 51	1	LOCK NUT	(06/07/2016 - ...)	CG3
	0698 5148 06	1	SEAL	(06/07/2016 - ...)	CG3
	0698 5141 20	1	CABLE GLAND	(06/07/2016 - ...)	-
	0697 9809 51	1	LOCK NUT	(06/07/2016 - ...)	-
	2204 1616 02	1	TRANSFORMER	(06/07/2016 - ...)	T1
	1619 2758 00	AR	SEAL GASKET	(29/08/2016 - ...)	-
	1088 1510 13	6	TERMINAL	(06/07/2016 - ...)	X1
	1088 1515 16	1	TERMINAL	(06/07/2016 - ...)	X1
	1088 1510 10	1	EARTH TERMINAL	(06/07/2016 - ...)	X1
	1088 1510 14	1	TERMINAL	(06/07/2016 - ...)	X1
	1088 1510 17	2	JUMPER	(29/08/2016 - ...)	X1
	1089 0406 92	6	TERMINAL BLOCK	(17/01/2017 - ...)	
	1089 0406 94	1	END PLATE	(17/01/2017 - ...)	
	1088 0031 74	3	TERMINAL	(06/07/2016 - ...)	X4
	1088 0031 21	1	TERMINAL	(06/07/2016 - ...)	X4
	1088 0031 81	1	TERMINAL	(06/07/2016 - ...)	X4
	Substituted by: 1089 0577 82 - END RETAINER (quantity: 1)				
	1089 9513 34	1	EMERGENCY STOP PUSH BUTTON	(06/07/2016 - ...)	S3
	1089 9513 30	2	CONTACTOR	(06/07/2016 - ...)	S3
	1089 9513 28	1	HOLDER	(06/07/2016 - ...)	S3
	1089 0716 04	1	TERMINAL	(06/07/2016 - ...)	-
	1089 0716 10	1	TERMINAL BLOCK	(06/07/2016 - ...)	-
	1089 9168 48	2	FUSE 1A	(06/07/2016 - ...)	F1
	1089 9594 02	1	FUSE HOLDER 32A	(06/07/2016 - ...)	F1
	1089 9168 79	1	FUSE 3A	(06/07/2016 - ...)	F2
	1089 9168 74	1	CONTROLLER FUSE	(14/10/2016 - ...)	F3
	1089 9594 02	1	FUSE HOLDER 32A	(06/07/2016 - ...)	-
	1088 0021 20	1	WIRED CONNECTOR	(06/07/2016 - ...)	TT11/TSHH11
	2204 1039 00	1	PRESSURE SENSOR	(06/07/2016 - ...)	PT20
	1088 0021 59	1	CONNECTOR FEMALE	(06/07/2016 - ...)	PT20
	1088 0021 60	3	WIRE SEAL	(06/07/2016 - ...)	PT20
	2204 1407 00	1	FITTING	(06/07/2016 - ...)	PT20
	0348 0101 13	1	CABLE TIE	(06/07/2016 - ...)	PT20
	0348 0110 03	1	ANCHOR PLATE TYPE C	(06/07/2016 - ...)	PT20
	1088 0021 61	3	TERMINAL PIN	(17/01/2017 - ...)	
	2204 1575 00	1	FUSES LABEL	(06/07/2016 - ...)	-
	2202 2610 02	1	LABEL 575V-60HZ TRIFASE	(06/07/2016 - ...)	-
	2204 1411 00	1	CUBICLE BACK PANEL	(06/07/2016 - ...)	-

Legend:CAPPRE:ULCUL - Component approval electrical:UL/cUL
IDRY:N - Integrated dryer:NoCAPPRM:CRNASME - Component approval mechanical:CRN
(based on ASME)
MODEL:G15_16 - Model:G 15FREQ:60HZ - Frequency:60 Hz
MOVOL:575V - Supply voltage:575 V

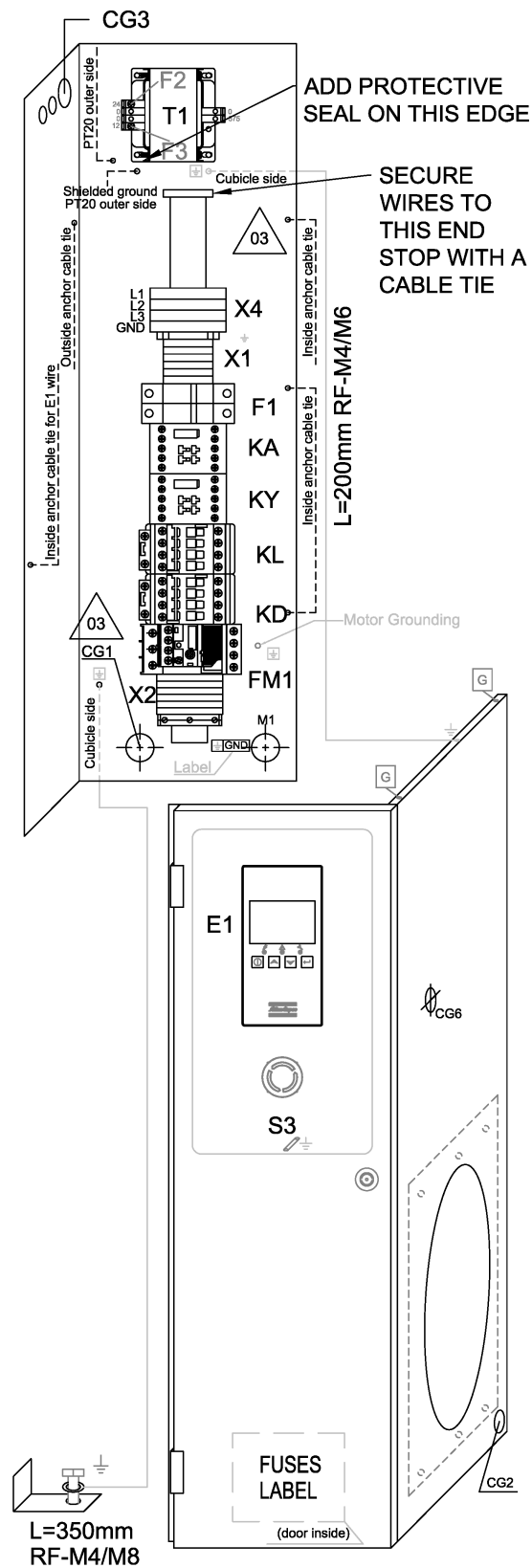

78 - Cubicle components G 15 - Pack - 575V/60Hz CSA/UL-cUL (06/07/2016 - ...)

CAPPRE:ULCUL + CAPPRM:CRNASME + FREQ:60HZ + IDRY:N + MODEL:G15_16 + MOVOL:575V



Ref	Part Number	Qty	Name	Validity	EL
	2204 1426 05	1	PANEL RIGHT	(06/07/2016 - ...)	-
	2204 1332 05	1	COVER RIGHT PANEL	(06/07/2016 - ...)	-
	2204 1409 85	1	CUBICLE DOOR	(06/07/2016 - ...)	-
	2202 7222 01	2	HINGE	(06/07/2016 - ...)	-
	2202 8808 00	1	LOCK	(06/07/2016 - ...)	-
	2202 2512 59	1	DRAW LATCH	(06/07/2016 - ...)	-
	1089 9154 02	1	KEY	(06/07/2016 - ...)	-
	2202 8453 00	AR	SEALING	(06/07/2016 - ...)	-
	0216 1207 00	2	SCREW FOR HINGES	(06/07/2016 - ...)	-
	0348 0102 12	1	CABLE TIE	(06/07/2016 - 28/08/2016)	-
	0348 0102 12	2	CABLE TIE	(29/08/2016 - 16/01/2017)	-
	0348 0102 12	5	CABLE TIE	(17/01/2017 - ...)	-
	2203 0541 10	1	LABEL CAUTION: ELEC. HAZARD	(06/07/2016 - ...)	-
	2205 0311 03	2	SERVICE DIAGRAM	(14/10/2016 - ...)	-
	1088 0031 51	1	TERMINAL	(29/08/2016 - ...)	-
	2204 1351 01	1	BASE CONTROLLER	(12/01/2017 - ...)	-

Legend:CAPPRE:ULCUL - Component approval electrical:UL/cUL
IDRY:N - Integrated dryer:NoCAPPRM:CRNASME - Component approval mechanical:CRN
(based on ASME)
MODEL:G15_16 - Model:G 15FREQ:60HZ - Frequency:60 Hz
MOVOL:575V - Supply voltage:575 V

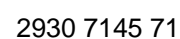

79 - Cubicle components G 7 - Full-Feature - 575V/60Hz CSA/UL-cUL (20/05/2016 - 05/07/2016)



CAPPRE:ULCUL + CAPPRM:CRNASME + FREQ:60HZ + IDRY:Y + MODEL:G7_16 + MOVOL:575V

Ref	Part Number	Qty	Name	Validity	EL
	2205 0311 71	1	CUBICLE		
	1089 9602 29	1	CONTACTOR	(20/05/2016 - 05/07/2016)	KL
	1089 9512 54	1	RELAY OVERLOAD	(20/05/2016 - 05/07/2016)	FM1
	1089 9512 51	1	MOUNTING KIT	(20/05/2016 - 05/07/2016)	FM1
	1089 9554 67	1	CONTACTOR	(20/05/2016 - 05/07/2016)	KA
	1089 9602 18	1	CONTACTOR	(20/05/2016 - 05/07/2016)	KMD
	1088 0803 26	1	GROMMET	(20/05/2016 - 05/07/2016)	CG2
	0698 5141 17	1	CABLE GLAND	(20/05/2016 - 05/07/2016)	CG1
	0697 9809 54	1	LOCK NUT	(20/05/2016 - 05/07/2016)	CG1
	0698 5141 20	1	CABLE GLAND	(20/05/2016 - 05/07/2016)	CG3
	0697 9809 51	1	LOCK NUT	(20/05/2016 - 05/07/2016)	CG3
	0698 5148 06	1	SEAL 4X7	(20/05/2016 - 05/07/2016)	CG3
	0698 5141 21	1	CABLE GLAND	(20/05/2016 - 05/07/2016)	CG4
	0697 9809 53	1	LOCK NUT	(20/05/2016 - 05/07/2016)	CG4
	0698 5141 21	1	CABLE GLAND	(20/05/2016 - 05/07/2016)	CG5
	0697 9809 53	1	LOCK NUT	(20/05/2016 - 05/07/2016)	CG5
	0698 5141 20	1	CABLE GLAND	(20/05/2016 - 05/07/2016)	-
	0697 9809 51	1	LOCK NUT	(20/05/2016 - 05/07/2016)	-
	2204 1616 02	1	TRANSFORMER	(20/05/2016 - 05/07/2016)	T1
	1088 1510 13	6	TERMINAL	(20/05/2016 - 05/07/2016)	X1
	1088 1515 16	1	TERMINAL	(20/05/2016 - 05/07/2016)	X1
	1088 1510 10	2	EARTH TERMINAL	(20/05/2016 - 05/07/2016)	X1
	1088 1510 14	1	TERMINAL	(20/05/2016 - 05/07/2016)	X1
	1088 1510 17	3	JUMPER	(20/05/2016 - 05/07/2016)	X1
	1088 1510 11	1	TERMINAL	(20/05/2016 - 05/07/2016)	-
	1089 9513 34	1	PUSH BUTTON	(20/05/2016 - 05/07/2016)	S3
	1089 9513 30	2	CONTACTOR	(20/05/2016 - 05/07/2016)	S3
	1089 9513 28	1	HOLDER	(20/05/2016 - 05/07/2016)	S3
	1089 0716 04	1	TERMINAL	(20/05/2016 - 05/07/2016)	E1
	1089 0716 10	1	TERMINAL BLOCK	(20/05/2016 - 05/07/2016)	E1
	2204 1351 01	1	CONTROLLER		E1
	1089 9168 48	2	FUSE 1A	(20/05/2016 - 05/07/2016)	F1
	1089 9594 02	1	FUSE HOLDER 32A	(20/05/2016 - 05/07/2016)	F1
	1089 9168 79	1	FUSE 3A	(20/05/2016 - 05/07/2016)	F2
	1089 9168 74	1	CONTROLLER FUSE	(20/05/2016 - 05/07/2016)	F3
	1089 9168 34	2	FUSE	(20/05/2016 - 05/07/2016)	F4
	1089 9594 04	1	FUSES HOLDER 2X38	(20/05/2016 - 05/07/2016)	F4
	1089 9168 41	2	FUSE	(20/05/2016 - 05/07/2016)	F5
	1089 9594 04	1	FUSES HOLDER 2X38	(20/05/2016 - 05/07/2016)	F5
	1088 0021 20	1	WIRED CONNECTOR	(20/05/2016 - 05/07/2016)	TT11/TSHH11
	2204 1039 00	1	PRESSURE SENSOR	(20/05/2016 - 05/07/2016)	PT20
	1088 0021 59	1	CONNECTOR FEMALE	(20/05/2016 - 05/07/2016)	PT20
	1088 0021 60	3	WIRE SEAL	(20/05/2016 - 05/07/2016)	PT20
	1088 0021 61	3	TERMINAL PIN	(20/05/2016 - 05/07/2016)	PT20
	2204 1407 00	1	FITTING	(20/05/2016 - 05/07/2016)	PT20
	0348 0101 13	1	CABLE TIE	(20/05/2016 - 05/07/2016)	PT20
	0348 0110 03	1	ANCHOR PLATE	(20/05/2016 - 05/07/2016)	PT20
	2202 8786 61	1	AUTOTRANSFORMER	(20/05/2016 - 05/07/2016)	TD
	2204 1422 00	1	TRAFO COVER BOX	(20/05/2016 - 05/07/2016)	TD
	2203 0541 10	2	LABEL	(20/05/2016 - 05/07/2016)	-

Legend:

CAPPRE:ULCUL - Component approval electrical:UL/cUL
IDRY:Y - Integrated dryer:Yes

CAPPRM:CRNASME - Component approval mechanical:CRN
(based on ASME)
MODEL:G7_16 - Model:G 7

FREQ:60HZ - Frequency:60 Hz
MOVOL:575V - Supply voltage:575 V

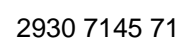

79 - Cubicle components G 7 - Full-Feature - 575V/60Hz CSA/UL-cUL (20/05/2016 - 05/07/2016)



CAPPRE:ULCUL + CAPPRM:CRNASME + FREQ:60HZ + IDRY:Y + MODEL:G7_16 + MOVOL:575V

Ref	Part Number	Qty	Name	Validity	EL
	2204 1575 00	1	FUSES LABEL	(20/05/2016 - 05/07/2016)	-
	2202 2610 02	1	LABEL	(20/05/2016 - 05/07/2016)	-
	2204 1411 00	1	CUBICLE BACK PANEL	(20/05/2016 - 05/07/2016)	-
	2204 1406 05	1	RIGHT PANEL	(20/05/2016 - 05/07/2016)	-
	2204 1431 05	1	PLATE	(20/05/2016 - 05/07/2016)	-
	2204 1409 85	1	CUBICLE DOOR	(20/05/2016 - 05/07/2016)	-
	2202 7222 01	2	HINGE	(20/05/2016 - 05/07/2016)	-
	2202 8808 00	1	LOCK	(20/05/2016 - 05/07/2016)	-
	2202 2512 59	1	DRAW LATCH	(20/05/2016 - 05/07/2016)	-
	1089 9154 02	1	KEY	(20/05/2016 - 05/07/2016)	-
	2202 8453 00	AR	SEALING	(20/05/2016 - 05/07/2016)	-
	0216 1207 00	2	SCREW	(20/05/2016 - 05/07/2016)	-
	0348 0102 12	1	CABLE TIE	(20/05/2016 - 05/07/2016)	-
	2205 0311 00	2	SERVICE DIAGRAM	(20/05/2016 - 05/07/2016)	-

Legend:

CAPPRE:ULCUL - Component approval electrical:UL/cUL
IDRY:Y - Integrated dryer:Yes

CAPPRM:CRNASME - Component approval mechanical:CRN
(based on ASME)
MODEL:G7_16 - Model:G 7

FREQ:60HZ - Frequency:60 Hz
MOVOL:575V - Supply voltage:575 V

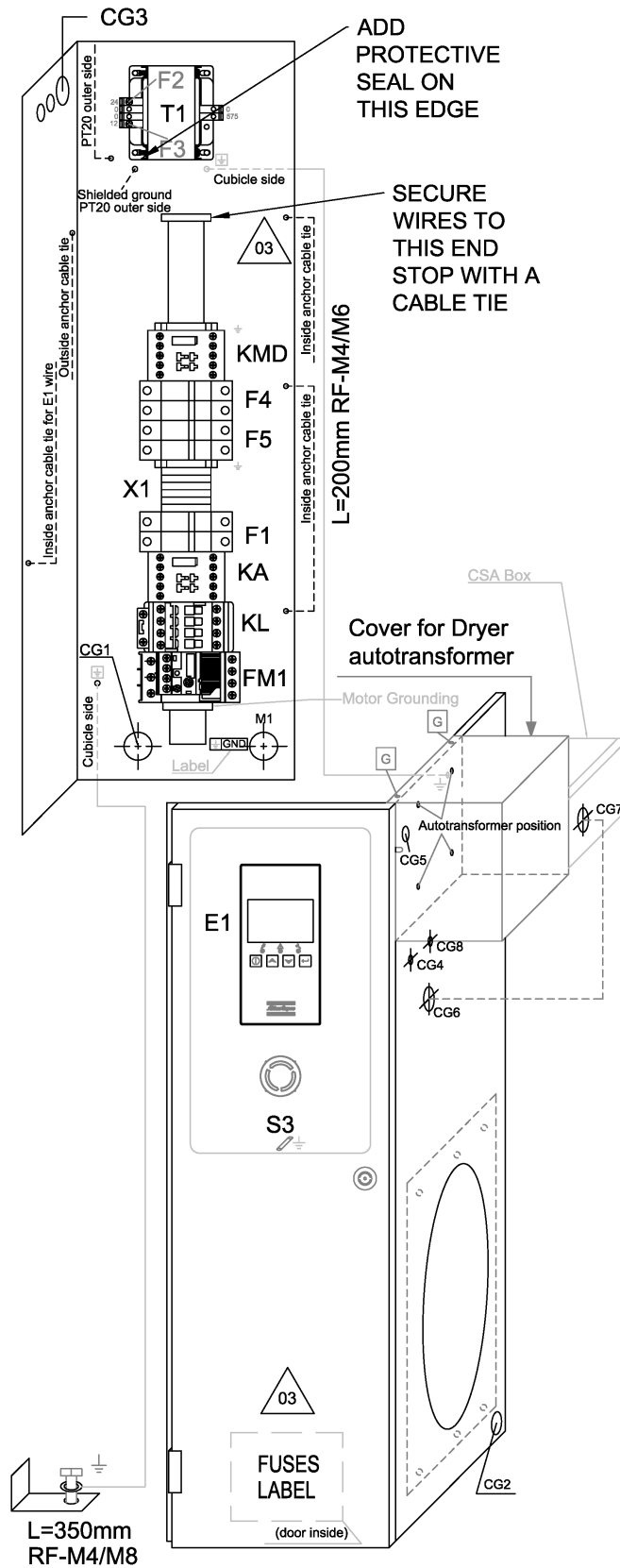

- ...)

CAPPRE:ULCUL + CAPPRM:CRNASME + FREQ:60HZ + IDRY:Y + MODEL:G7_16 + MOVOL:575V

Ref	Part Number	Qty	Name	Validity	EL
	2205 0311 81	1	CUBICLE		
	1089 9602 29	1	CONTACTOR	(06/07/2016 - ...)	KL
	1089 9512 54	1	RELAY OVERLOAD	(06/07/2016 - ...)	FM1
	1089 9512 51	1	MOUNTING KIT	(06/07/2016 - ...)	FM1
	1089 9554 67	1	CONTACTOR	(06/07/2016 - ...)	KA
	1089 9602 18	1	CONTACTOR	(06/07/2016 - ...)	KMD
	0697 9811 05	1	END PLUG	(06/07/2016 - ...)	CG2
	0697 9809 51	1	LOCK NUT	(06/07/2016 - ...)	CG2
	0697 9810 20	1	PLUG	(06/07/2016 - ...)	CG1
	0989 3700 24	1	LOCK NUT	(06/07/2016 - ...)	CG1
	0698 5141 20	1	CABLE GLAND	(06/07/2016 - ...)	CG3
	0697 9809 51	1	LOCK NUT	(06/07/2016 - ...)	CG3
	0698 5148 06	1	SEAL	(06/07/2016 - ...)	CG3
	0698 5141 21	1	CABLE GLAND	(06/07/2016 - ...)	CG4
	0697 9809 53	1	LOCK NUT	(06/07/2016 - ...)	CG4
	0698 5141 21	1	CABLE GLAND	(06/07/2016 - ...)	CG5
	0697 9809 53	1	LOCK NUT	(06/07/2016 - ...)	CG5
	0698 5141 73	3	CABLE GLAND	(06/07/2016 - ...)	CG6-CG7
	0697 9809 24	3	NUT	(06/07/2016 - ...)	CG6-CG7
	0698 5148 79	1	PLUG	(17/01/2017 - ...)	
	2204 1616 02	1	TRANSFORMER	(06/07/2016 - ...)	T1
	1088 1510 13	6	TERMINAL	(06/07/2016 - ...)	X1
	1088 1515 16	1	TERMINAL	(06/07/2016 - ...)	X1
	1088 1510 10	2	EARTH TERMINAL	(06/07/2016 - ...)	X1
	1088 1510 14	1	TERMINAL	(06/07/2016 - ...)	X1
	1088 1510 17	3	JUMPER	(06/07/2016 - ...)	X1
	1088 1510 11	1	TERMINAL	(06/07/2016 - ...)	-
	1088 0031 74	3	TERMINAL	(06/07/2016 - ...)	X4
	1088 0031 21	2	TERMINAL	(06/07/2016 - ...)	X4
	1088 0031 81	1	TERMINAL	(06/07/2016 - ...)	X4
	Substituted by: 1089 0577 82 - END RETAINER (quantity: 1)				
	1089 9513 34	1	EMERGENCY STOP PUSH BUTTON	(06/07/2016 - ...)	S3
	1089 9513 30	2	CONTACTOR	(06/07/2016 - ...)	S3
	1089 9513 28	1	HOLDER	(06/07/2016 - ...)	S3
	1089 0716 04	1	TERMINAL	(06/07/2016 - ...)	E1
	1089 0716 10	1	TERMINAL BLOCK	(06/07/2016 - ...)	E1
	1089 9168 48	2	FUSE 1A	(06/07/2016 - ...)	F1
	1089 9594 02	1	FUSE HOLDER 32A	(06/07/2016 - ...)	-
	1089 9168 79	1	FUSE 3A	(06/07/2016 - ...)	F2
	1089 9168 74	1	CONTROLLER FUSE	(06/07/2016 - ...)	F3
	1089 9168 34	2	FUSE	(06/07/2016 - ...)	F4
	1089 9594 04	1	FUSES HOLDER	(06/07/2016 - ...)	F4
	1089 9168 41	2	FUSE	(06/07/2016 - ...)	F5
	1089 9594 04	1	FUSES HOLDER	(06/07/2016 - ...)	F5
	1088 0021 20	1	WIRED CONNECTOR	(06/07/2016 - ...)	TT11/TSHH11
	2204 1039 00	1	PRESSURE SENSOR	(06/07/2016 - ...)	PT20
	1088 0021 59	1	CONNECTOR FEMALE	(06/07/2016 - ...)	PT20
	1088 0021 60	3	WIRE SEAL	(06/07/2016 - ...)	PT20
	1088 0021 61	3	TERMINAL PIN	(06/07/2016 - ...)	PT20
	2204 1407 00	1	FITTING	(06/07/2016 - ...)	PT20

Legend:CAPPRE:ULCUL - Component approval electrical:UL/cUL
IDRY:Y - Integrated dryer:YesCAPPRM:CRNASME - Component approval mechanical:CRN
(based on ASME)
MODEL:G7_16 - Model:G 7FREQ:60HZ - Frequency:60 Hz
MOVOL:575V - Supply voltage:575 V

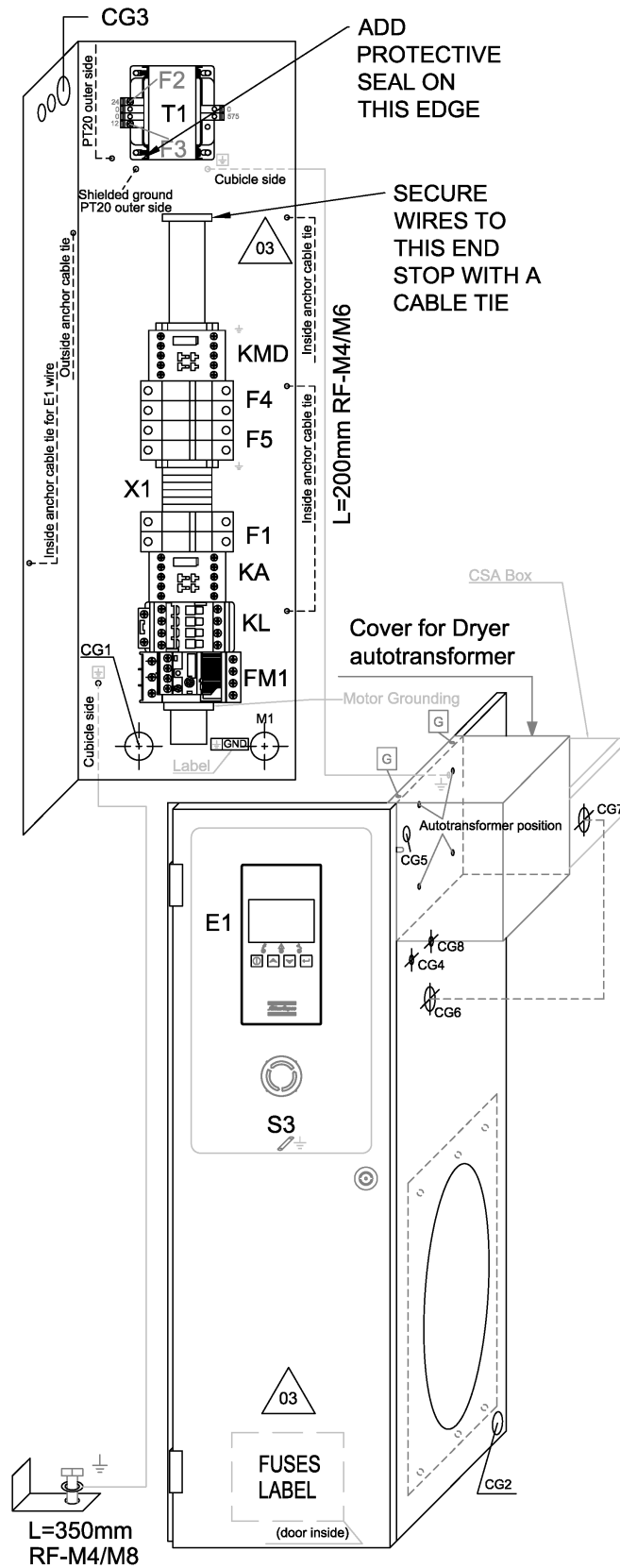

80 - Cubicle components G 7 - Full-Feature - 575V/60Hz CSA/UL-cUL (06/07/2016

- ...)

CAPPRE:ULCUL + CAPPRM:CRNASME + FREQ:60HZ + IDRY:Y + MODEL:G7_16 + MOVOL:575V

Ref	Part Number	Qty	Name	Validity	EL
	0348 0101 13	1	CABLE TIE	(06/07/2016 - ...)	PT20
	0348 0110 03	1	ANCHOR PLATE TYPE C	(06/07/2016 - ...)	PT20
	2202 8786 61	1	TRANSFORMER	(06/07/2016 - ...)	TD
	2204 1422 00	1	TRAFO COVER BOX	(06/07/2016 - ...)	TD
	2203 0541 10	3	LABEL CAUTION: ELEC. HAZARD	(06/07/2016 - ...)	-
	2204 1575 00	1	FUSES LABEL	(06/07/2016 - ...)	-
	2202 2610 02	1	LABEL 575V-60HZ TRIFASE	(06/07/2016 - ...)	-
	2204 1411 00	1	CUBICLE BACK PANEL	(06/07/2016 - ...)	-
	2204 1406 05	1	PANEL RIGHT	(06/07/2016 - ...)	-
	2204 1431 05	1	PLATE RIGHT	(06/07/2016 - ...)	-
	2204 1409 85	1	CUBICLE DOOR	(06/07/2016 - ...)	-
	2204 1440 00	1	BOX	(06/07/2016 - ...)	-
	2202 7222 01	2	HINGE	(06/07/2016 - ...)	-
	2202 8808 00	1	LOCK	(06/07/2016 - ...)	-
	2202 2512 59	1	DRAW LATCH	(06/07/2016 - ...)	-
	1089 9154 02	1	KEY	(06/07/2016 - ...)	-
	2202 8453 00	AR	SEALING	(06/07/2016 - ...)	-
	0216 1207 00	2	SCREW	(06/07/2016 - ...)	-
	0348 0102 12	2	CABLE TIE	(29/08/2016 - 16/01/2017)	-
	0348 0102 12	5	CABLE TIE	(17/01/2017 - ...)	-
	0348 0102 12	1	CABLE TIE	(06/07/2016 - 28/08/2016)	-
	0697 9809 55	1	LOCK NUT	(14/10/2016 - ...)	-
	1088 0011 27	1	CONNECTOR FEMALE	(14/10/2016 - ...)	-
	1088 0011 53	2	SEALING PLUG	(14/10/2016 - ...)	-
	0694 5285 33	2	TERMINAL	(14/10/2016 - ...)	-
	1088 0011 98	1	CAP	(14/10/2016 - ...)	-
	0698 5141 23	1	CABLE GLAND	(14/10/2016 - ...)	-
	2205 0311 02	2	SERVICE DIAGRAM	(14/10/2016 - ...)	-
	2204 1351 01	1	BASE CONTROLLER	(12/01/2017 - ...)	-

Legend:

CAPPRE:ULCUL - Component approval electrical:UL/cUL
IDRY:Y - Integrated dryer:Yes

CAPPRM:CRNASME - Component approval mechanical:CRN
(based on ASME)
MODEL:G7_16 - Model:G 7

FREQ:60HZ - Frequency:60 Hz
MOVOL:575V - Supply voltage:575 V

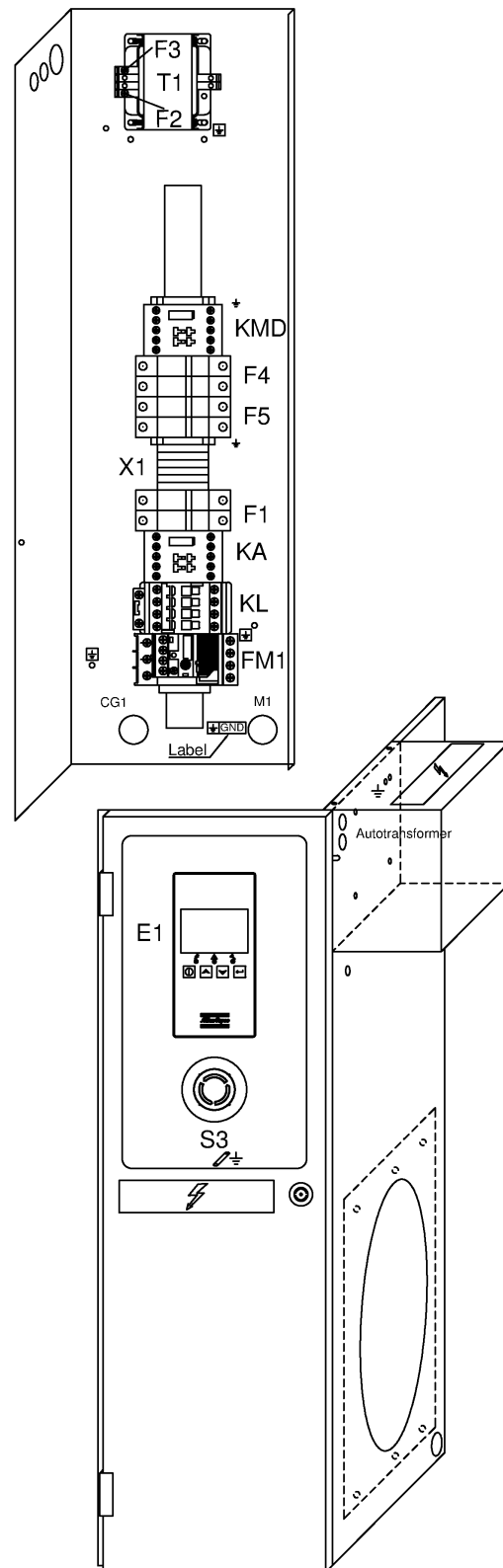

81 - Cubicle components G 11 - Full-Feature - 575V/60Hz CSA/UL-cUL (20/05/2016 - 05/07/2016)

CAPPRE:ULCUL + CAPPRM:CRNASME + FREQ:60HZ + IDRY:Y + MODEL:G11_16 + MOVOL:575V

Ref	Part Number	Qty	Name	Validity	EL
	2205 0311 72	1	CUBICLE		
	1089 9602 37	1	CONTACTOR	(20/05/2016 - 05/07/2016)	KL
	1089 9512 56	1	OVERLOAD RELAY	(20/05/2016 - 05/07/2016)	FM1
	1089 9512 51	1	MOUNTING KIT	(20/05/2016 - 05/07/2016)	FM1
	1089 9554 67	1	CONTACTOR	(20/05/2016 - 05/07/2016)	KA
	1089 9602 18	1	CONTACTOR	(20/05/2016 - 05/07/2016)	KMD
	1088 0803 26	1	GROMMET	(20/05/2016 - 05/07/2016)	CG2
	0698 5141 17	1	CABLE GLAND	(20/05/2016 - 05/07/2016)	CG1
	0697 9809 54	1	LOCKNUT	(20/05/2016 - 05/07/2016)	CG1
	0698 5141 20	1	CABLE GLAND	(20/05/2016 - 05/07/2016)	CG3
	0697 9809 51	1	LOCKNUT	(20/05/2016 - 05/07/2016)	CG3
	0698 5148 06	1	SEAL	(20/05/2016 - 05/07/2016)	CG3
	0698 5141 21	1	CABLE GLAND	(20/05/2016 - 05/07/2016)	CG4
	0697 9809 53	1	LOCKNUT	(20/05/2016 - 05/07/2016)	CG4
	0698 5141 21	1	CABLE GLAND	(20/05/2016 - 05/07/2016)	CG5
	0697 9809 53	1	LOCKNUT	(20/05/2016 - 05/07/2016)	CG5
	0698 5141 20	1	CABLE GLAND	(20/05/2016 - 05/07/2016)	-
	0697 9809 51	1	LOCKNUT	(20/05/2016 - 05/07/2016)	-
	2204 1616 02	1	TRANSFORMER	(20/05/2016 - 05/07/2016)	T1
	1088 1510 13	6	TERMINAL	(20/05/2016 - 05/07/2016)	X1
	1088 1515 16	1	TERMINAL	(20/05/2016 - 05/07/2016)	X1
	1088 1510 10	2	EARTH TERMINAL	(20/05/2016 - 05/07/2016)	X1
	1088 1510 14	1	TERMINAL	(20/05/2016 - 05/07/2016)	X1
	1088 1510 17	3	JUMPER	(20/05/2016 - 05/07/2016)	X1
	1088 1510 11	1	TERMINAL	(20/05/2016 - 05/07/2016)	-
	1089 9513 34	1	PUSH BUTTON	(20/05/2016 - 05/07/2016)	S3
	1089 9513 30	2	CONTACTOR	(20/05/2016 - 05/07/2016)	S3
	1089 9513 28	1	HOLDER	(20/05/2016 - 05/07/2016)	S3
	1089 0716 04	1	TERMINAL	(20/05/2016 - 05/07/2016)	E1
	1089 0716 10	1	TERMINAL BLOCK	(20/05/2016 - 05/07/2016)	E1
	2204 1351 01	1	CONTROLLER		E1
	1089 9168 48	2	FUSE 1A	(20/05/2016 - 05/07/2016)	F1
	1089 9594 02	1	FUSE HOLDER 32A	(20/05/2016 - 05/07/2016)	F1
	1089 9168 79	1	FUSE 3A	(20/05/2016 - 05/07/2016)	F2
	1089 9168 74	1	CONTROLLER FUSE	(20/05/2016 - 05/07/2016)	F3
	1089 9168 34	2	FUSE	(20/05/2016 - 05/07/2016)	F4
	1089 9594 04	1	FUSES HOLDER 2X38	(20/05/2016 - 05/07/2016)	F4
	1089 9168 41	2	FUSE	(20/05/2016 - 05/07/2016)	F5
	1089 9594 04	1	FUSES HOLDER	(20/05/2016 - 05/07/2016)	F5
	1088 0021 20	1	WIRED CONNECTOR	(20/05/2016 - 05/07/2016)	TT11/TSHH11
	2204 1039 00	1	PRESSURE SENSOR	(20/05/2016 - 05/07/2016)	PT20
	1088 0021 59	1	CONNECTOR FEMALE	(20/05/2016 - 05/07/2016)	PT20
	1088 0021 60	3	WIRE SEAL	(20/05/2016 - 05/07/2016)	PT20
	1088 0021 61	3	TERMINAL PIN	(20/05/2016 - 05/07/2016)	PT20
	2204 1407 00	1	FITTING	(20/05/2016 - 05/07/2016)	PT20
	0348 0101 13	1	CABLE TIE	(20/05/2016 - 05/07/2016)	PT20
	0348 0110 03	1	ANCHOR PLATE	(20/05/2016 - 05/07/2016)	PT20
	2202 8786 61	1	AUTOTRANSFORMER	(20/05/2016 - 05/07/2016)	TD
	2204 1422 00	1	TRAFO COVER BOX	(20/05/2016 - 05/07/2016)	TD
	2203 0541 10	2	LABEL	(20/05/2016 - 05/07/2016)	-

Legend:CAPPRE:ULCUL - Component approval electrical:UL/cUL
IDRY:Y - Integrated dryer:YesCAPPRM:CRNASME - Component approval mechanical:CRN
(based on ASME)
MODEL:G11_16 - Model:G 11FREQ:60HZ - Frequency:60 Hz
MOVOL:575V - Supply voltage:575 V

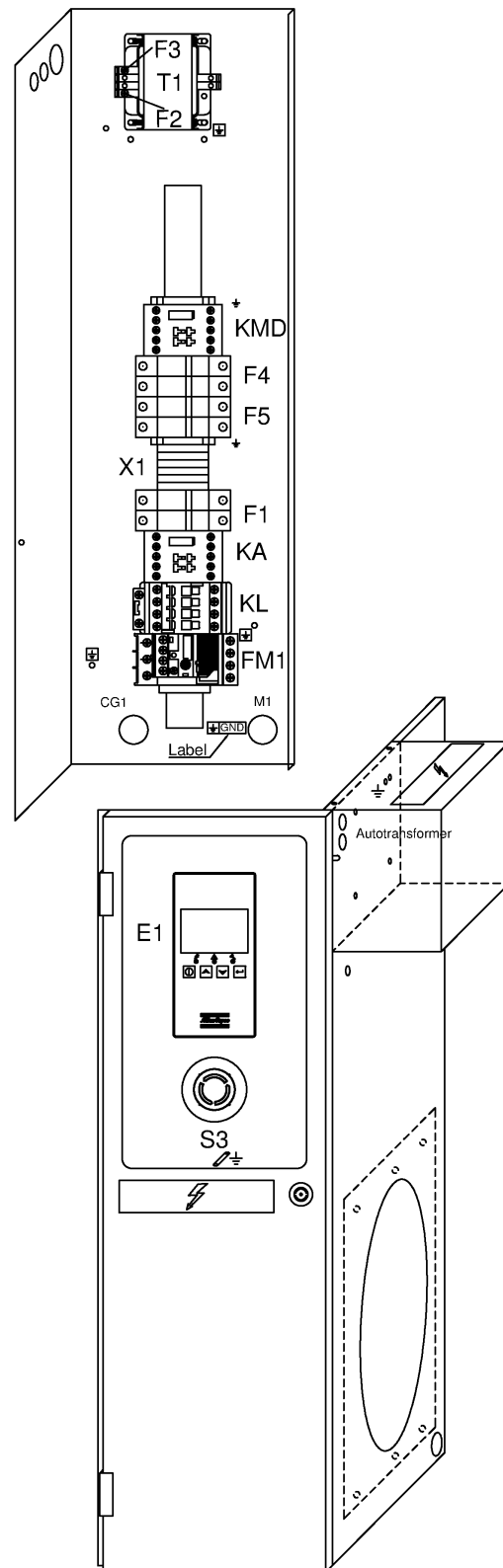

81 - Cubicle components G 11 - Full-Feature - 575V/60Hz CSA/UL-cUL (20/05/2016 - 05/07/2016)



CAPPRE:ULCUL + CAPPRM:CRNASME + FREQ:60HZ + IDRY:Y + MODEL:G11_16 + MOVOL:575V

Ref	Part Number	Qty	Name	Validity	EL
	2204 1575 00	1	FUSES LABEL	(20/05/2016 - 05/07/2016)	-
	2202 2610 02	1	LABEL	(20/05/2016 - 05/07/2016)	-
	2204 1411 00	1	CUBICLE BACK PANEL	(20/05/2016 - 05/07/2016)	-
	2204 1406 05	1	RIGHT PANEL	(20/05/2016 - 05/07/2016)	-
	2204 1431 05	1	PLATE	(20/05/2016 - 05/07/2016)	-
	2204 1409 85	1	CUBICLE DOOR	(20/05/2016 - 05/07/2016)	-
	2202 7222 01	2	HINGE	(20/05/2016 - 05/07/2016)	-
	2202 8808 00	1	LOCK	(20/05/2016 - 05/07/2016)	-
	2202 2512 59	1	DRAW LATCH	(20/05/2016 - 05/07/2016)	-
	1089 9154 02	1	KEY	(20/05/2016 - 05/07/2016)	-
	2202 8453 00	AR	SEALING	(20/05/2016 - 05/07/2016)	-
	0216 1207 00	2	SCREW	(20/05/2016 - 05/07/2016)	-
	0348 0102 12	1	CABLE TIE	(20/05/2016 - 05/07/2016)	-
	2205 0311 00	2	SERVICE DIAGRAM	(20/05/2016 - 05/07/2016)	-

Legend:

CAPPRE:ULCUL - Component approval electrical:UL/cUL
IDRY:Y - Integrated dryer:Yes

CAPPRM:CRNASME - Component approval mechanical:CRN
(based on ASME)
MODEL:G11_16 - Model:G 11

FREQ:60HZ - Frequency:60 Hz
MOVOL:575V - Supply voltage:575 V

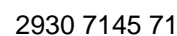

82 - Cubicle components G 11 - Full-Feature - 575V/60Hz CSA/UL-cUL (06/07/2016 - ...)

CAPPRE:ULCUL + CAPPRM:CRNASME + FREQ:60HZ + IDRY:Y + MODEL:G11_16 + MOVOL:575V

Ref	Part Number	Qty	Name	Validity	EL
	2205 0311 82	1	CUBICLE		
	1089 9602 37	1	CONTACTOR	(06/07/2016 - ...)	KL
	1089 9512 69	1	RELAY OVERLOAD	(06/07/2016 - ...)	FM1
	1089 9512 94	1	RELAY OVERLOAD	(06/07/2016 - ...)	FM1
	1089 9554 67	1	CONTACTOR	(06/07/2016 - ...)	KA
	1089 9602 18	1	CONTACTOR	(06/07/2016 - ...)	KMD
	0697 9811 05	1	END PLUG	(06/07/2016 - ...)	CG2
	0697 9809 51	1	LOCK NUT	(06/07/2016 - ...)	CG2
	0697 9810 20	1	PLUG	(06/07/2016 - ...)	CG1
	0989 3700 24	1	LOCK NUT	(06/07/2016 - ...)	CG1
	0698 5141 20	1	CABLE GLAND	(06/07/2016 - ...)	CG3
	0697 9809 51	1	LOCK NUT	(06/07/2016 - ...)	CG3
	0698 5148 06	1	SEAL	(06/07/2016 - ...)	CG3
	0698 5141 21	1	CABLE GLAND	(06/07/2016 - ...)	CG4
	0697 9809 53	1	LOCK NUT	(06/07/2016 - ...)	CG4
	0698 5141 21	1	CABLE GLAND	(06/07/2016 - ...)	CG5
	0697 9809 53	1	LOCK NUT	(06/07/2016 - ...)	CG5
	0698 5141 73	3	CABLE GLAND	(06/07/2016 - ...)	CG6-CG7
	0697 9809 24	3	NUT	(06/07/2016 - ...)	CG6-CG7
	0698 5148 79	1	PLUG	(17/01/2017 - ...)	
	2204 1616 02	1	TRANSFORMER	(06/07/2016 - ...)	T1
	1088 1510 13	6	TERMINAL	(06/07/2016 - ...)	X1
	1088 1515 16	1	TERMINAL	(06/07/2016 - ...)	X1
	1088 1510 10	2	EARTH TERMINAL	(06/07/2016 - ...)	X1
	1088 1510 14	1	TERMINAL	(06/07/2016 - ...)	X1
	1088 1510 17	3	JUMPER	(06/07/2016 - ...)	X1
	1088 1510 11	1	TERMINAL	(06/07/2016 - ...)	-
	1088 0031 74	3	TERMINAL	(06/07/2016 - ...)	X4
	1088 0031 21	2	TERMINAL	(06/07/2016 - ...)	X4
	1088 0031 81	1	TERMINAL	(06/07/2016 - ...)	X4
	Substituted by: 1089 0577 82 - END RETAINER (quantity: 1)				
	1089 9513 34	1	EMERGENCY STOP PUSH BUTTON	(06/07/2016 - ...)	S3
	1089 9513 30	2	CONTACTOR	(06/07/2016 - ...)	S3
	1089 9513 28	1	HOLDER	(06/07/2016 - ...)	S3
	1089 0716 04	1	TERMINAL	(06/07/2016 - ...)	E1
	1089 0716 10	1	TERMINAL BLOCK	(06/07/2016 - ...)	E1
	1089 9168 48	2	FUSE 1A	(06/07/2016 - ...)	F1
	1089 9594 02	1	FUSE HOLDER 32A	(06/07/2016 - ...)	-
	1089 9168 79	1	FUSE 3A	(06/07/2016 - ...)	F2
	1089 9168 74	1	CONTROLLER FUSE	(06/07/2016 - ...)	F3
	1089 9168 34	2	FUSE	(06/07/2016 - ...)	F4
	1089 9594 04	1	FUSES HOLDER	(06/07/2016 - ...)	F4
	1089 9168 41	2	FUSE	(06/07/2016 - ...)	F5
	1089 9594 04	1	FUSES HOLDER	(06/07/2016 - ...)	F5
	1088 0021 20	1	WIRED CONNECTOR	(06/07/2016 - ...)	TT11/TSHH11
	2204 1039 00	1	PRESSURE SENSOR	(06/07/2016 - ...)	PT20
	1088 0021 59	1	CONNECTOR FEMALE	(06/07/2016 - ...)	PT20
	1088 0021 60	3	WIRE SEAL	(06/07/2016 - ...)	PT20
	1088 0021 61	3	TERMINAL PIN	(06/07/2016 - ...)	PT20
	2204 1407 00	1	FITTING	(06/07/2016 - ...)	PT20

Legend:

CAPPRE:ULCUL - Component approval electrical:UL/cUL
IDRY:Y - Integrated dryer:Yes

CAPPRM:CRNASME - Component approval mechanical:CRN
(based on ASME)
MODEL:G11_16 - Model:G 11

FREQ:60HZ - Frequency:60 Hz
MOVOL:575V - Supply voltage:575 V

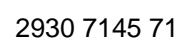

82 - Cubicle components G 11 - Full-Feature - 575V/60Hz CSA/UL-cUL (06/07/2016 - ...)

CAPPRE:ULCUL + CAPPRM:CRNASME + FREQ:60HZ + IDRY:Y + MODEL:G11_16 + MOVOL:575V

Ref	Part Number	Qty	Name	Validity	EL
	0348 0101 13	1	CABLE TIE	(06/07/2016 - ...)	PT20
	0348 0110 03	1	ANCHOR PLATE TYPE C	(06/07/2016 - ...)	PT20
	2202 8786 61	1	TRANSFORMER	(06/07/2016 - ...)	TD
	2204 1422 00	1	TRAFO COVER BOX	(06/07/2016 - ...)	TD
	2203 0541 10	3	LABEL CAUTION: ELEC. HAZARD	(06/07/2016 - ...)	-
	2204 1575 00	1	FUSES LABEL	(06/07/2016 - ...)	-
	2202 2610 02	1	LABEL 575V-60HZ TRIFASE	(06/07/2016 - ...)	-
	2204 1411 00	1	CUBICLE BACK PANEL	(06/07/2016 - ...)	-
	2204 1406 05	1	PANEL RIGHT	(06/07/2016 - ...)	-
	2204 1431 05	1	PLATE RIGHT	(06/07/2016 - ...)	-
	2204 1409 85	1	CUBICLE DOOR	(06/07/2016 - ...)	-
	2204 1440 00	1	BOX	(06/07/2016 - ...)	-
	2202 7222 01	2	HINGE	(06/07/2016 - ...)	-
	2202 8808 00	1	LOCK	(06/07/2016 - ...)	-
	2202 2512 59	1	DRAW LATCH	(06/07/2016 - ...)	-
	1089 9154 02	1	KEY	(06/07/2016 - ...)	-
	2202 8453 00	AR	SEALING	(06/07/2016 - ...)	-
	0216 1207 00	2	SCREW	(06/07/2016 - ...)	-
	0348 0102 12	1	CABLE TIE	(06/07/2016 - 28/08/2016)	
	0348 0102 12	2	CABLE TIE	(29/08/2016 - ...)	-
	0348 0102 12	5	CABLE TIE	(17/01/2017 - ...)	
	1088 0011 27	1	CONNECTOR FEMALE	(14/10/2016 - ...)	HP-switch
	1088 0011 53	2	SEALING PLUG	(14/10/2016 - ...)	HP-switch
	0694 5285 33	2	TERMINAL	(14/10/2016 - ...)	HP-switch
	1088 0011 98	1	CAP	(14/10/2016 - ...)	HP-switch
	0698 5141 23	1	CABLE GLAND	(14/10/2016 - ...)	-
	0697 9809 55	1	LOCK NUT	(14/10/2016 - ...)	-
	2205 0311 02	2	SERVICE DIAGRAM	(14/10/2016 - ...)	-
	2204 1351 01	1	BASE CONTROLLER	(12/01/2017 - ...)	

Legend:

CAPPRE:ULCUL - Component approval electrical:UL/cUL
IDRY:Y - Integrated dryer:Yes

CAPPRM:CRNASME - Component approval mechanical:CRN
(based on ASME)
MODEL:G11_16 - Model:G 11

FREQ:60HZ - Frequency:60 Hz
MOVOL:575V - Supply voltage:575 V

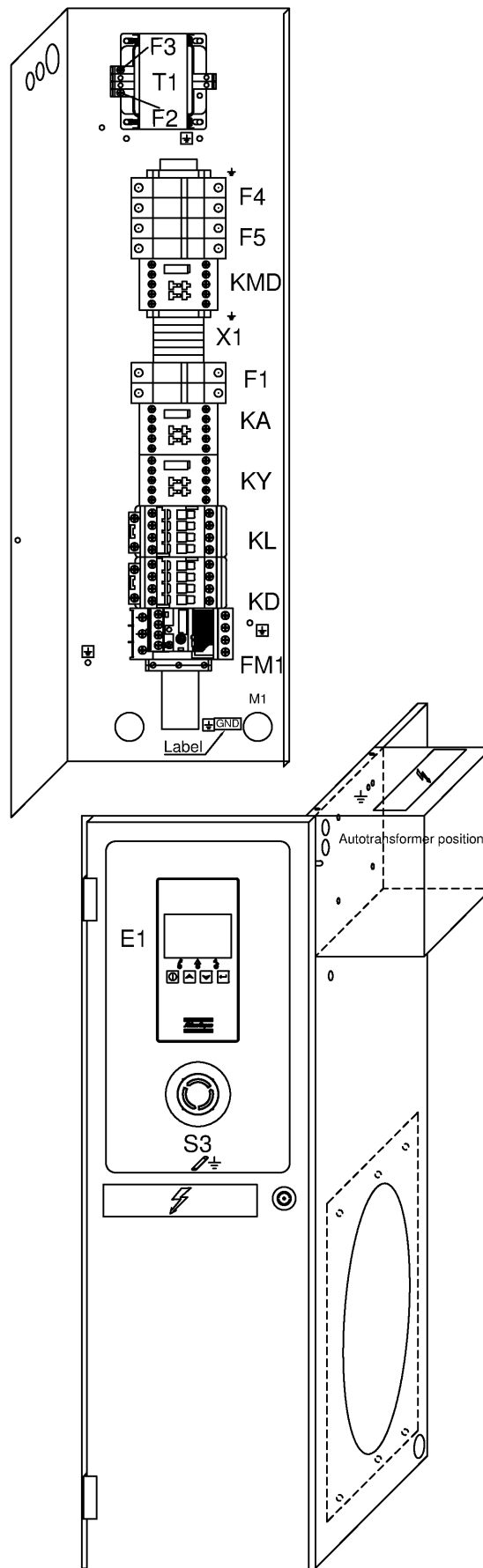

83 - Cubicle components G 15 - Full-Feature - 575V/60Hz CSA/UL-cUL (20/05/2016 - 05/07/2016)

CAPPRE:ULCUL + CAPPRM:CRNASME + FREQ:60HZ + IDRY:Y + MODEL:G15_16 + MOVOL:575V

Ref	Part Number	Qty	Name	Validity	EL
	2205 0312 61	1	CUBICLE		
	1089 9602 27	1	CONTACTOR	(20/05/2016 - 05/07/2016)	KL
	1089 9602 27	1	CONTACTOR	(20/05/2016 - 05/07/2016)	KD
	1089 9602 23	1	CONTACTOR	(20/05/2016 - 05/07/2016)	KY
	1089 9512 54	1	OVERLOAD RELAY	(20/05/2016 - 05/07/2016)	FM1
	1089 9512 51	1	MOUNTING KIT	(20/05/2016 - 05/07/2016)	FM1
	1089 9554 67	1	CONTACTOR	(20/05/2016 - 05/07/2016)	KA
	1089 9602 23	1	CONTACTOR	(20/05/2016 - 05/07/2016)	KMD
	1088 0803 26	1	GROMMET	(20/05/2016 - 05/07/2016)	CG2
	0698 5141 17	1	CABLE GLAND	(20/05/2016 - 05/07/2016)	CG1
	0697 9809 54	1	LOCKNUT	(20/05/2016 - 05/07/2016)	CG1
	0698 5141 20	1	CABLE GLAND	(20/05/2016 - 05/07/2016)	CG3
	0697 9809 51	1	LOCKNUT	(20/05/2016 - 05/07/2016)	CG3
	0698 5148 06	1	SEAL	(20/05/2016 - 05/07/2016)	CG3
	0698 5141 21	1	CABLE GLAND	(20/05/2016 - 05/07/2016)	CG4
	0697 9809 53	1	LOCKNUT	(20/05/2016 - 05/07/2016)	CG4
	0698 5141 21	1	CABLE GLAND	(20/05/2016 - 05/07/2016)	CG5
	0697 9809 53	1	LOCKNUT	(20/05/2016 - 05/07/2016)	CG5
	0698 5141 20	1	CABLE GLAND	(20/05/2016 - 05/07/2016)	-
	0697 9809 51	1	LOCK NUT	(20/05/2016 - 05/07/2016)	-
	2204 1616 02	1	TRANSFORMER	(20/05/2016 - 05/07/2016)	T1
	1088 1510 13	6	TERMINAL	(20/05/2016 - 05/07/2016)	X1
	1088 1515 16	1	TERMINAL	(20/05/2016 - 05/07/2016)	X1
	1088 1510 10	1	EARTH TERMINAL	(20/05/2016 - 05/07/2016)	X1
	1088 1510 14	1	TERMINAL	(20/05/2016 - 05/07/2016)	X1
	1088 1510 17	3	JUMPER	(20/05/2016 - 05/07/2016)	X1
	1088 1510 11	1	TERMINAL	(20/05/2016 - 05/07/2016)	-
	1089 9513 34	1	PUSH BUTTON	(20/05/2016 - 05/07/2016)	S3
	1089 9513 30	2	CONTACTOR	(20/05/2016 - 05/07/2016)	S3
	1089 9513 28	1	HOLDER	(20/05/2016 - 05/07/2016)	S3
	1089 0716 04	1	TERMINAL	(20/05/2016 - 05/07/2016)	E1
	1089 0716 10	1	TERMINAL BLOCK	(20/05/2016 - 05/07/2016)	E1
	2204 1351 01	1	CONTROLLER		E1
	1089 9168 48	2	FUSE 1A	(20/05/2016 - 05/07/2016)	F1
	1089 9594 02	1	FUSE HOLDER 32A	(20/05/2016 - 05/07/2016)	F1
	1089 9168 79	1	FUSE 3A	(20/05/2016 - 05/07/2016)	F2
	1089 9168 74	2	CONTROLLER FUSE	(20/05/2016 - 05/07/2016)	F3
	1089 9168 34	2	FUSE	(20/05/2016 - 05/07/2016)	F4
	1089 9594 04	1	FUSES HOLDER	(20/05/2016 - 05/07/2016)	F4
	1089 9168 41	2	FUSE	(20/05/2016 - 05/07/2016)	F5
	1089 9594 04	1	FUSES HOLDER	(20/05/2016 - 05/07/2016)	F5
	1089 9594 02	1	FUSE HOLDER 32A	(20/05/2016 - 05/07/2016)	F5
	1088 0021 20	1	WIRED CONNECTOR	(20/05/2016 - 05/07/2016)	TT11/TSHH11
	2204 1039 00	1	PRESSURE SENSOR	(20/05/2016 - 05/07/2016)	PT20
	1088 0021 59	1	CONNECTOR FEMALE	(20/05/2016 - 05/07/2016)	PT20
	1088 0021 60	3	WIRE SEAL	(20/05/2016 - 05/07/2016)	PT20
	2204 1407 00	1	FITTING	(20/05/2016 - 05/07/2016)	PT20
	0348 0101 13	1	CABLE TIE	(20/05/2016 - 05/07/2016)	PT20
	0348 0110 03	1	ANCHOR PLATE	(20/05/2016 - 05/07/2016)	PT20
	2202 8786 61	1	AUTOTRANSFORMER	(20/05/2016 - 05/07/2016)	TD

Legend:CAPPRE:ULCUL - Component approval electrical:UL/cUL
IDRY:Y - Integrated dryer:YesCAPPRM:CRNASME - Component approval mechanical:CRN
(based on ASME)
MODEL:G15_16 - Model:G 15FREQ:60HZ - Frequency:60 Hz
MOVOL:575V - Supply voltage:575 V

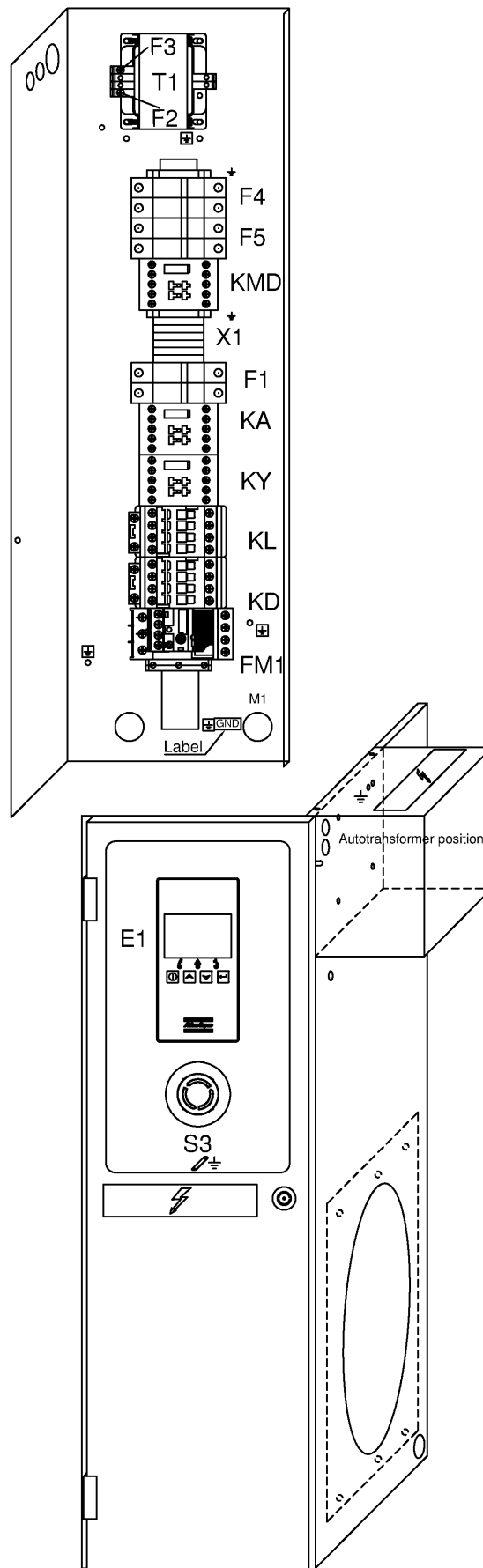

83 - Cubicle components G 15 - Full-Feature - 575V/60Hz CSA/UL-cUL (20/05/2016 - 05/07/2016)



CAPPRE:ULCUL + CAPPRM:CRNASME + FREQ:60HZ + IDRY:Y + MODEL:G15_16 + MOVOL:575V

Ref	Part Number	Qty	Name	Validity	EL
	2204 1422 00	1	TRAFO COVER BOX	(20/05/2016 - 05/07/2016)	TD
	2203 0541 10	2	LABEL	(20/05/2016 - 05/07/2016)	-
	2204 1575 00	1	FUSES LABEL	(20/05/2016 - 05/07/2016)	-
	2202 2610 02	1	LABEL	(20/05/2016 - 05/07/2016)	-
	2204 1411 00	1	CUBICLE BACK PANEL	(20/05/2016 - 05/07/2016)	-
	2204 1406 05	1	RIGHT PANEL	(20/05/2016 - 05/07/2016)	-
	2204 1332 05	1	COVER	(20/05/2016 - 05/07/2016)	-
	2204 1409 85	1	CUBICLE DOOR	(20/05/2016 - 05/07/2016)	-
	2202 7222 01	2	HINGE	(20/05/2016 - 05/07/2016)	-
	2202 8808 00	1	LOCK	(20/05/2016 - 05/07/2016)	-
	2202 2512 59	1	DRAW LATCH	(20/05/2016 - 05/07/2016)	-
	1089 9154 02	1	KEY	(20/05/2016 - 05/07/2016)	-
	2202 8453 00	AR	SEALING	(20/05/2016 - 05/07/2016)	-
	0216 1207 00	2	SCREW	(20/05/2016 - 05/07/2016)	-
	0348 0102 12	1	CABLE TIE	(20/05/2016 - 05/07/2016)	-
	2205 0311 01	2	SERVICE DIAGRAM	(20/05/2016 - 05/07/2016)	-

Legend:

CAPPRE:ULCUL - Component approval electrical:UL/cUL
IDRY:Y - Integrated dryer:Yes

CAPPRM:CRNASME - Component approval mechanical:CRN
(based on ASME)
MODEL:G15_16 - Model:G 15

FREQ:60HZ - Frequency:60 Hz
MOVOL:575V - Supply voltage:575 V

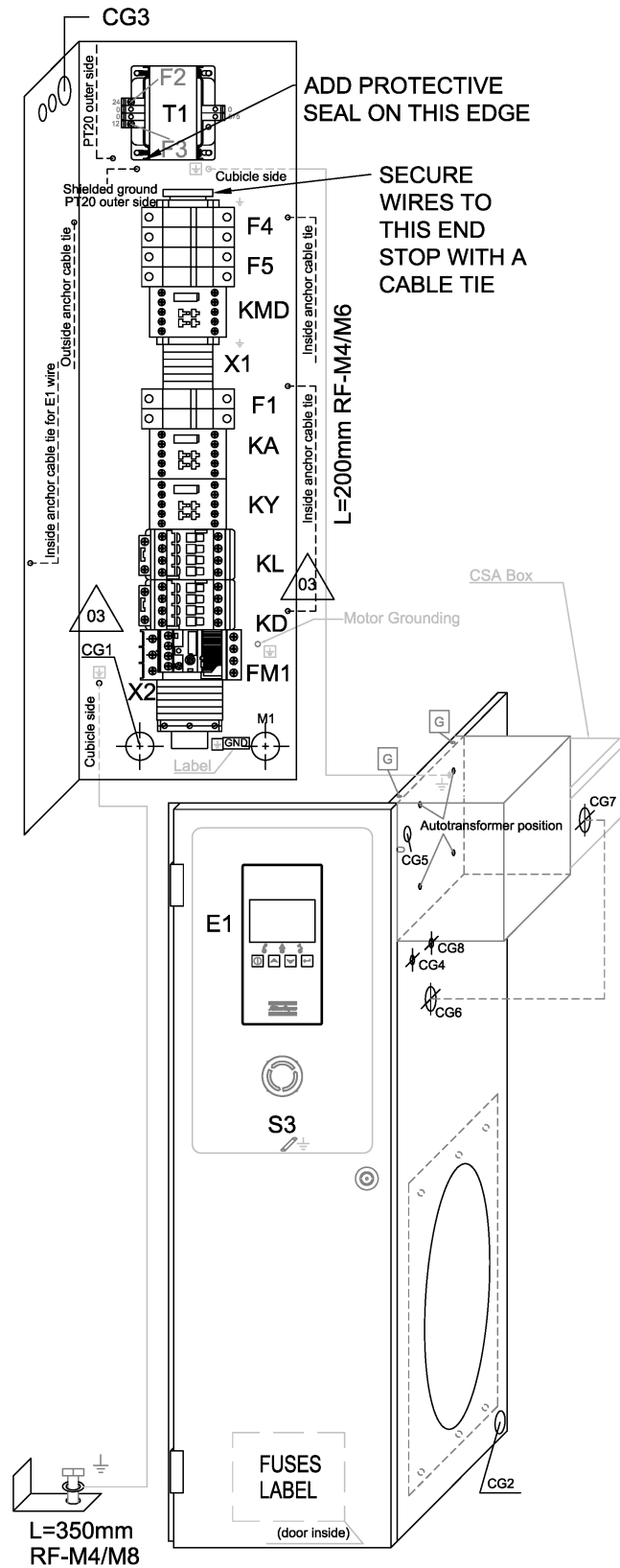

84 - Cubicle components G 15 - Full-Feature - 575V/60Hz CSA/UL-cUL (06/07/2016 - ...)



CAPPRE:ULCUL + CAPPRM:CRNASME + FREQ:60HZ + IDRY:Y + MODEL:G15_16 + MOVOL:575V

Ref	Part Number	Qty	Name	Validity	EL
	2205 0312 71	1	CUBICLE		
	1089 9602 27	1	CONTACTOR	(06/07/2016 - ...)	KL
	1089 9602 27	1	CONTACTOR	(06/07/2016 - ...)	KD
	1089 9602 23	1	CONTACTOR	(06/07/2016 - ...)	KY
	1089 9512 54	1	RELAY OVERLOAD	(06/07/2016 - ...)	FM1
	1089 9512 51	1	MOUNTING KIT	(06/07/2016 - ...)	FM1
	1089 9554 67	1	CONTACTOR	(06/07/2016 - ...)	KA
	1089 9602 23	1	CONTACTOR	(06/07/2016 - ...)	KMD
	0697 9811 05	1	END PLUG	(06/07/2016 - ...)	CG2
	0697 9809 51	1	LOCK NUT	(06/07/2016 - ...)	CG2
	0697 9810 20	1	PLUG	(06/07/2016 - ...)	CG1
	0989 3700 24	1	LOCK NUT	(06/07/2016 - ...)	CG1
	0698 5141 20	1	CABLE GLAND	(06/07/2016 - ...)	CG3
	0697 9809 51	1	LOCK NUT	(06/07/2016 - ...)	CG3
	0698 5148 06	1	SEAL	(06/07/2016 - ...)	CG3
	0698 5141 21	1	CABLE GLAND	(06/07/2016 - ...)	CG4
	0697 9809 53	1	LOCK NUT	(06/07/2016 - ...)	CG4
	0698 5141 21	1	CABLE GLAND	(06/07/2016 - ...)	CG5
	0697 9809 53	1	LOCK NUT	(06/07/2016 - ...)	CG5
	0698 5141 73	2	CABLE GLAND	(06/07/2016 - ...)	CG6-CG7
	0697 9809 24	2	NUT	(06/07/2016 - ...)	CG6-CG7
	0698 5141 26	1	CABLE GLAND	(06/07/2016 - ...)	-
	0697 9809 24	1	NUT	(06/07/2016 - ...)	-
	0698 5148 79	1	PLUG	(17/01/2017 - ...)	
	2204 1616 02	1	TRANSFORMER	(06/07/2016 - ...)	T1
	1619 2758 00	AR	SEAL GASKET	(29/08/2016 - ...)	-
	1088 1510 13	6	TERMINAL	(06/07/2016 - ...)	X1
	1088 1515 16	1	TERMINAL	(06/07/2016 - ...)	X1
	1088 1510 10	1	EARTH TERMINAL	(06/07/2016 - ...)	X1
	1088 1510 14	1	TERMINAL	(06/07/2016 - ...)	X1
	1088 1510 17	2	JUMPER	(29/08/2016 - ...)	X1
	1088 1510 11	1	TERMINAL	(06/07/2016 - ...)	-
	1089 0406 92	6	TERMINAL BLOCK	(17/01/2017 - ...)	
	1089 0406 94	1	END PLATE	(17/01/2017 - ...)	
	1088 0039 33	3	TERMINAL	(06/07/2016 - ...)	X4
	1088 0031 33	1	TERMINAL	(06/07/2016 - ...)	X4
	1088 0031 21	1	TERMINAL	(06/07/2016 - ...)	X4
	1088 0031 84	1	TERMINAL	(06/07/2016 - ...)	X4
	Substituted by: 1089 0577 82 - END RETAINER (quantity: 1)				
	1089 9513 34	1	EMERGENCY STOP PUSH BUTTON	(06/07/2016 - ...)	S3
	1089 9513 30	2	CONTACTOR	(06/07/2016 - ...)	S3
	1089 9513 28	1	HOLDER	(06/07/2016 - ...)	S3
	1089 0716 04	1	TERMINAL	(06/07/2016 - ...)	E1
	1089 0716 10	1	TERMINAL BLOCK	(06/07/2016 - ...)	E1
	1089 9168 48	2	FUSE 1A	(06/07/2016 - ...)	F1
	1089 9594 02	1	FUSE HOLDER 32A	(06/07/2016 - ...)	F1
	1089 9168 79	1	FUSE 3A	(06/07/2016 - ...)	F2
	1089 9168 34	2	FUSE	(06/07/2016 - ...)	F4
	1089 9594 04	1	FUSES HOLDER	(06/07/2016 - ...)	F4
	1089 9168 41	2	FUSE	(06/07/2016 - ...)	F5

Legend:

CAPPRE:ULCUL - Component approval electrical:UL/cUL
IDRY:Y - Integrated dryer:Yes

CAPPRM:CRNASME - Component approval mechanical:CRN
(based on ASME)
MODEL:G15_16 - Model:G 15

FREQ:60HZ - Frequency:60 Hz
MOVOL:575V - Supply voltage:575 V

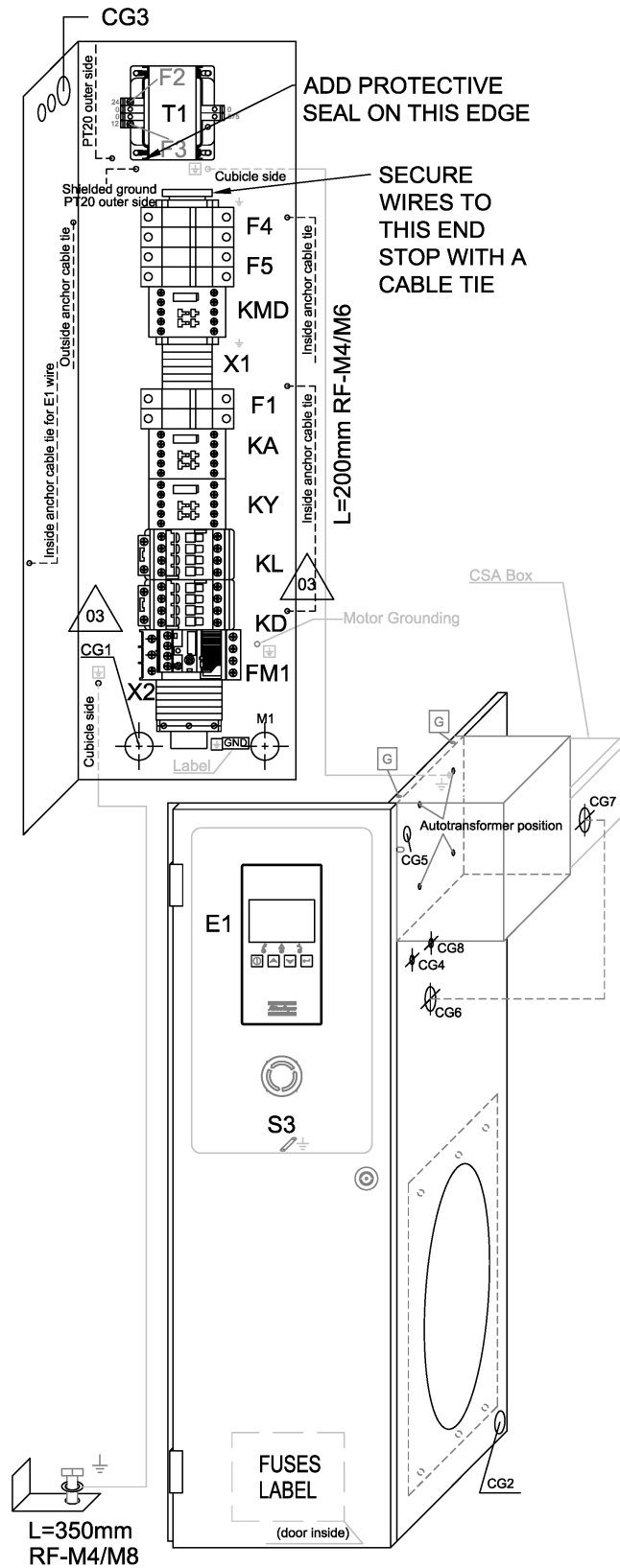

84 - Cubicle components G 15 - Full-Feature - 575V/60Hz CSA/UL-cUL (06/07/2016 - ...)

CAPPRE:ULCUL + CAPPRM:CRNASME + FREQ:60HZ + IDRY:Y + MODEL:G15_16 + MOVOL:575V

Ref	Part Number	Qty	Name	Validity	EL
	1089 9594 04	1	FUSES HOLDER	(06/07/2016 - ...)	F5
	1089 9594 02	1	FUSE HOLDER 32A	(06/07/2016 - ...)	TT11/TSHH11
	1088 0021 20	1	WIRED CONNECTOR	(06/07/2016 - ...)	PT20
	2204 1039 00	1	PRESSURE SENSOR	(06/07/2016 - ...)	PT20
	1088 0021 59	1	CONNECTOR FEMALE	(06/07/2016 - ...)	PT20
	1088 0021 60	3	WIRE SEAL	(06/07/2016 - ...)	PT20
	2204 1407 00	1	FITTING	(06/07/2016 - ...)	PT20
	0348 0101 13	1	CABLE TIE	(06/07/2016 - ...)	PT20
	0348 0110 03	1	ANCHOR PLATE TYPE C	(06/07/2016 - ...)	PT20
	2202 8786 61	1	TRANSFORMER	(06/07/2016 - ...)	TD
	2204 1422 00	1	TRAFO COVER BOX	(06/07/2016 - ...)	TD
	2203 0541 10	3	LABEL CAUTION: ELEC. HAZARD	(06/07/2016 - ...)	-
	2204 1575 00	1	FUSES LABEL	(06/07/2016 - ...)	-
	2202 2610 02	1	LABEL 575V-60HZ TRIFASE	(06/07/2016 - ...)	-
	2204 1411 00	1	CUBICLE BACK PANEL	(06/07/2016 - ...)	-
	2204 1406 05	1	PANEL RIGHT	(06/07/2016 - ...)	-
	2204 1332 05	1	COVER RIGHT PANEL	(06/07/2016 - ...)	-
	2204 1409 85	1	CUBICLE DOOR	(06/07/2016 - ...)	-
	2204 1440 00	1	BOX	(06/07/2016 - ...)	-
	2202 7222 01	2	HINGE	(06/07/2016 - ...)	-
	2202 8808 00	1	LOCK	(06/07/2016 - ...)	-
	2202 2512 59	1	DRAW LATCH	(06/07/2016 - ...)	-
	1089 9154 02	1	KEY	(06/07/2016 - ...)	-
	2202 8453 00	AR	SEALING	(06/07/2016 - ...)	-
	0216 1207 00	2	SCREW	(06/07/2016 - ...)	-
	0348 0102 12	5	CABLE TIE	(17/01/2017 - ...)	-
	0348 0102 12	2	CABLE TIE	(29/08/2016 - 16/01/2017)	-
	0348 0102 12	1	CABLE TIE	(06/07/2016 - 28/08/2016)	-
	1088 0011 27	1	CONNECTOR FEMALE	(14/10/2016 - ...)	HP-switch
	1088 0011 53	2	SEALING PLUG	(14/10/2016 - ...)	HP-switch
	0694 5285 33	2	TERMINAL	(14/10/2016 - ...)	HP-switch
	1088 0011 98	1	CAP	(14/10/2016 - ...)	HP-switch
	0698 5141 23	1	CABLE GLAND	(14/10/2016 - ...)	-
	0697 9809 55	1	LOCK NUT	(14/10/2016 - ...)	-
	2205 0311 03	2	SERVICE DIAGRAM	(14/10/2016 - ...)	-
	1088 0031 51	1	TERMINAL	(29/08/2016 - ...)	-
	2204 1351 01	1	CONTROLLER		E1

Legend:

CAPPRE:ULCUL - Component approval electrical:UL/cUL
IDRY:Y - Integrated dryer:Yes

CAPPRM:CRNASME - Component approval mechanical:CRN
(based on ASME)
MODEL:G15_16 - Model:G 15

FREQ:60HZ - Frequency:60 Hz
MOVOL:575V - Supply voltage:575 V

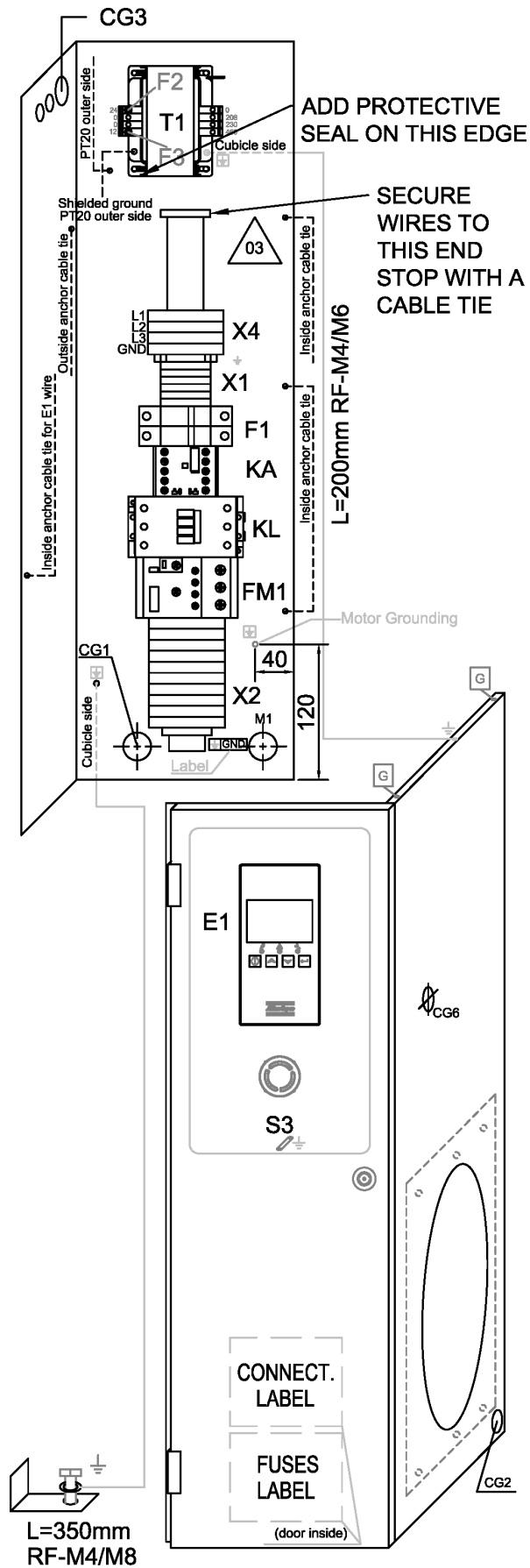

85 - Cubicle components G 7 - Pack - TRI-V/60Hz CSA/UL-cUL

CAPPRE:ULCUL + CAPPRM:CRNASME + FREQ:60HZ + IDRY:N + MODEL:G7_16 + MOVOL:208230460V

Atlas Copco

Ref	Part Number	Qty	Name	Validity	EL
	2205 0311 21	1	CUBICLE		
	1089 9415 73	1	CONTACTOR	(06/07/2016 - ...)	KL
	1089 9601 25	2	COVER	(06/07/2016 - ...)	-
	1089 9446 14	1	RELAY OVERLOAD	(06/07/2016 - ...)	FM1
	1089 9421 85	1	AUX RELAY	(06/07/2016 - ...)	KA
	0697 9811 05	1	END PLUG	(06/07/2016 - ...)	CG2
	0697 9809 51	1	LOCK NUT	(06/07/2016 - ...)	CG2
	0697 9810 20	1	PLUG	(06/07/2016 - ...)	CG1
	0989 3700 24	1	LOCK NUT	(06/07/2016 - ...)	CG1
	0698 5141 20	1	CABLE GLAND	(06/07/2016 - ...)	CG3
	0697 9809 51	1	LOCK NUT	(06/07/2016 - ...)	CG3
	0698 5148 06	1	SEAL	(06/07/2016 - ...)	CG3
	0698 5141 26	1	CABLE GLAND	(06/07/2016 - 16/01/2017)	-
	0697 9809 24	1	NUT	(06/07/2016 - 16/01/2017)	-
	2204 1616 01	1	TRANSFORMER	(06/07/2016 - ...)	T1
	1619 2758 00	AR	SEAL GASKET	(29/08/2016 - ...)	T1
	1088 1510 13	6	TERMINAL	(06/07/2016 - ...)	X1
	1088 1515 16	1	TERMINAL	(06/07/2016 - ...)	X1
	1088 1510 10	2	EARTH TERMINAL	(06/07/2016 - ...)	X1
	1088 1510 14	1	TERMINAL	(06/07/2016 - ...)	X1
	1088 1510 17	2	JUMPER	(29/08/2016 - ...)	X1
	1088 0031 74	10	TERMINAL	(06/07/2016 - ...)	X2
	1088 0031 96	6	JUMPER	(06/07/2016 - ...)	X2
	1088 0039 33	3	TERMINAL	(06/07/2016 - ...)	X4
	1088 0031 33	1	TERMINAL	(06/07/2016 - ...)	X4
	1088 0031 84	1	TERMINAL	(06/07/2016 - ...)	X4
	⚡ Substituted by: 1089 0577 82 - END RETAINER (quantity: 1)				
	1089 9513 34	1	EMERGENCY STOP PUSH BUTTON	(06/07/2016 - ...)	S3
	1089 9513 30	2	CONTACTOR	(06/07/2016 - ...)	S3
	1089 9513 28	1	HOLDER	(06/07/2016 - ...)	S3
	1089 0716 04	1	TERMINAL	(06/07/2016 - ...)	E1
	1089 0716 10	1	TERMINAL BLOCK	(06/07/2016 - ...)	E1
	2204 1351 01	1	CONTROLLER		E1
	1089 9167 02	2	FUSE	(06/07/2016 - ...)	F1
	1089 9594 02	1	FUSE HOLDER 32A	(06/07/2016 - ...)	F1
	1089 9168 79	1	FUSE 3A	(06/07/2016 - ...)	F2
	1089 9168 74	1	CONTROLLER FUSE	(06/07/2016 - ...)	F3
	1088 0021 20	1	WIRED CONNECTOR	(06/07/2016 - ...)	TT11/TSHH11
	2204 1039 00	1	PRESSURE SENSOR	(06/07/2016 - ...)	PT20
	1088 0021 59	1	CONNECTOR FEMALE	(06/07/2016 - ...)	PT20
	1088 0021 60	3	WIRE SEAL	(06/07/2016 - ...)	PT20
	1088 0021 61	3	TERMINAL PIN	(06/07/2016 - ...)	PT20
	2204 1407 00	1	FITTING	(06/07/2016 - ...)	PT20
	0348 0101 13	1	CABLE TIE	(06/07/2016 - ...)	PT20
	0348 0110 03	1	ANCHOR PLATE TYPE C	(06/07/2016 - ...)	PT20
	2203 0541 10	1	LABEL CAUTION: ELEC. HAZARD	(06/07/2016 - ...)	-
	2204 1574 00	1	FUSES LABEL	(06/07/2016 - ...)	-
	2202 8859 00	1	LABEL 208V 60HZ THREE-PHASE	(06/07/2016 - ...)	-
	2202 2610 04	1	LABEL 460V-60HZ TRIFASE	(06/07/2016 - ...)	-
	2202 2610 70	1	LABEL 230V-60HZ TRIFASE	(06/07/2016 - ...)	-

Legend:CAPPRE:ULCUL - Component approval electrical:UL/cUL
IDRY:N - Integrated dryer:NoCAPPRM:CRNASME - Component approval mechanical:CRN
(based on ASME)
MODEL:G7_16 - Model:G 7FREQ:60HZ - Frequency:60 Hz
MOVOL:208230460V - Supply voltage:208-230-460 V

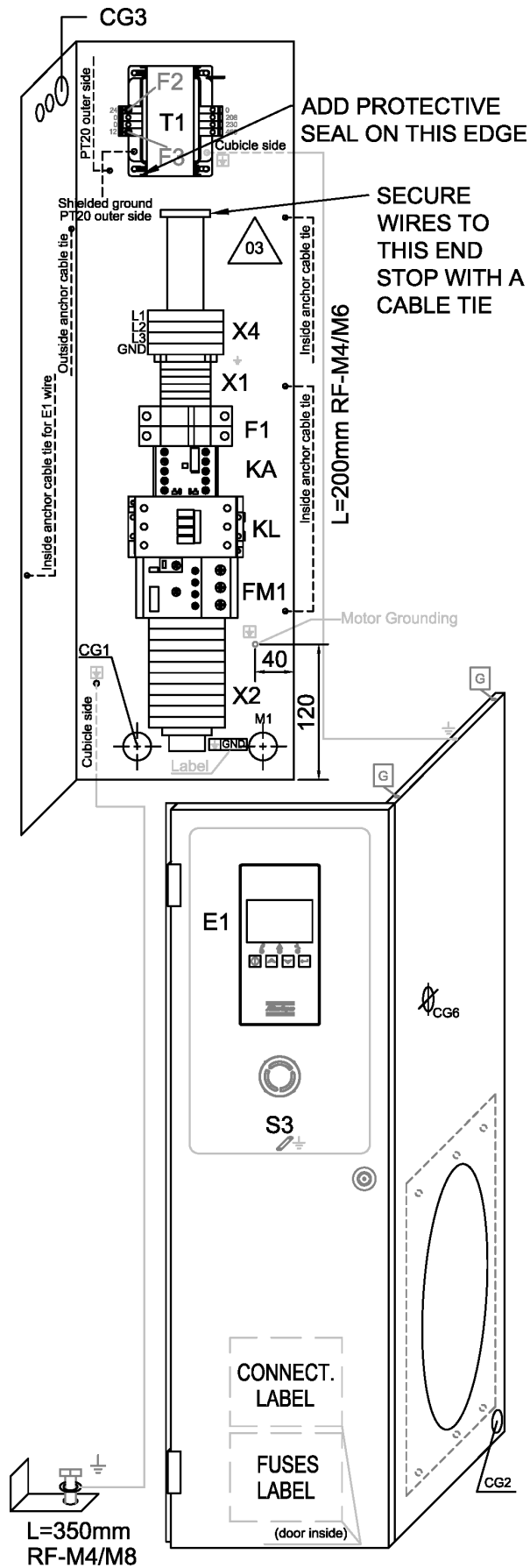

85 - Cubicle components G 7 - Pack - TRI-V/60Hz CSA/UL-cUL

CAPPRE:ULCUL + CAPPRM:CRNASME + FREQ:60HZ + IDRY:N + MODEL:G7_16 + MOVOL:208230460V



Ref	Part Number	Qty	Name	Validity	EL
	2204 1411 00	1	BOX CUBICLE BAC KPANEL	(06/07/2016 - ...)	-
	2204 1426 05	1	PANEL RIGHT	(06/07/2016 - ...)	-
	2204 1431 05	1	PLATE	(06/07/2016 - ...)	-
	2204 1409 85	1	CUBICLE DOOR	(06/07/2016 - ...)	-
	2202 7222 01	2	HINGE	(06/07/2016 - ...)	-
	2202 8808 00	1	LOCK	(06/07/2016 - ...)	-
	2202 2512 59	1	DRAW LATCH	(06/07/2016 - ...)	-
	1089 9154 02	1	KEY	(06/07/2016 - ...)	-
	2202 8453 00	AR	SEALING	(06/07/2016 - ...)	-
	0216 1207 00	2	SCREW	(06/07/2016 - ...)	-
	0348 0102 12	2	CABLE TIE	(29/08/2016 - 16/01/2017)	-
	0348 0102 12	5	CABLE TIE	(17/01/2017 - ...)	-
	2204 1572 00	1	LABEL	(06/07/2016 - ...)	-
	1089 9168 48	2	FUSE	(06/07/2016 - ...)	-
	2205 0311 02	2	SERVICE DIAGRAM	(14/10/2016 - ...)	-
	1088 0031 51	1	TERMINAL	(29/08/2016 - ...)	-
	2204 1351 01	1	BASE CONTROLLER	(12/01/2017 - ...)	-

Legend:CAPPRE:ULCUL - Component approval electrical:UL/cUL
IDRY:N - Integrated dryer:NoCAPPRM:CRNASME - Component approval mechanical:CRN
(based on ASME)
MODEL:G7_16 - Model:G 7FREQ:60HZ - Frequency:60 Hz
MOVOL:208230460V - Supply voltage:208-230-460 V

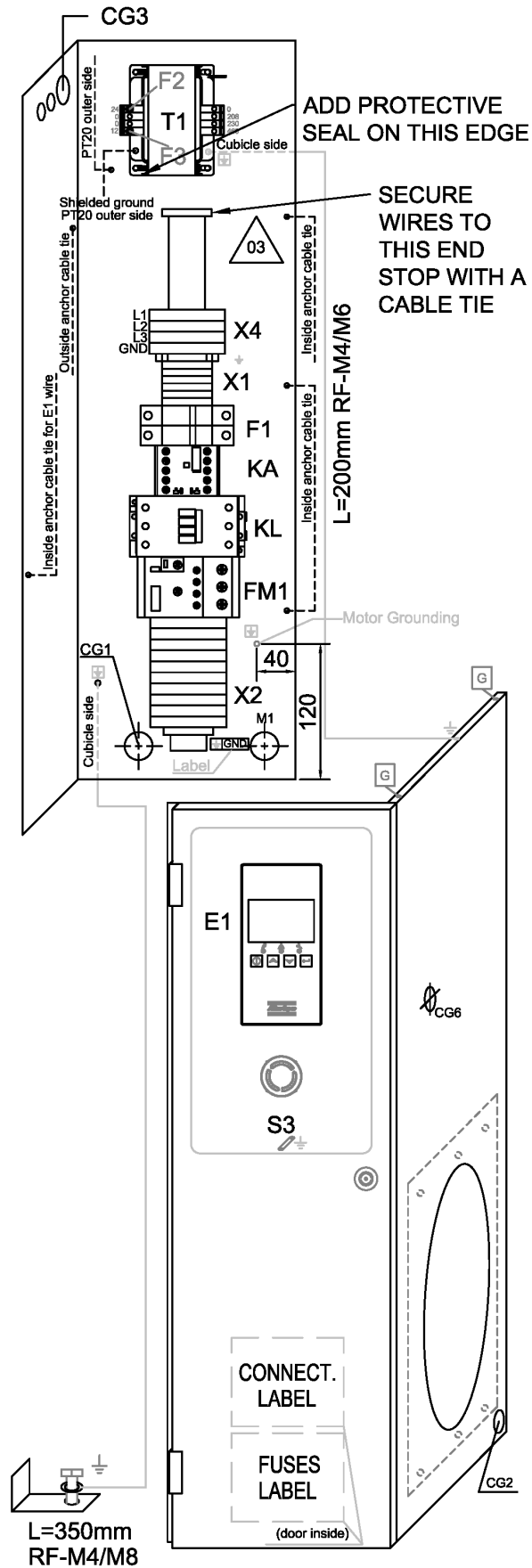

86 - Cubicle components G 11 - Pack - TRI-V/60Hz CSA/UL-cUL

CAPPRE:ULCUL + CAPPRM:CRNASME + FREQ:60HZ + IDRY:N + MODEL:G11_16 + MOVOL:208230460V

Atlas Copco

Ref	Part Number	Qty	Name	Validity	EL
	2205 0311 22	1	CUBICLE		
	1089 9415 73	1	CONTACTOR	(06/07/2016 - ...)	KL
	1089 9601 25	2	COVER	(06/07/2016 - ...)	-
	1089 9446 14	1	RELAY OVERLOAD	(06/07/2016 - ...)	FM1
	1089 9421 85	1	AUX RELAY	(06/07/2016 - ...)	KA
	0697 9811 05	1	END PLUG	(06/07/2016 - ...)	CG2
	0697 9809 51	1	LOCK NUT	(06/07/2016 - ...)	CG2
	0697 9810 20	1	PLUG	(06/07/2016 - ...)	CG1
	0989 3700 24	1	LOCK NUT	(06/07/2016 - ...)	CG1
	0698 5141 20	1	CABLE GLAND	(06/07/2016 - ...)	CG3
	0697 9809 51	1	LOCK NUT	(06/07/2016 - ...)	CG3
	0698 5148 06	1	SEAL	(06/07/2016 - ...)	CG3
	0698 5141 26	1	CABLE GLAND	(06/07/2016 - 16/01/2017)	-
	0697 9809 24	1	NUT	(06/07/2016 - 16/01/2017)	-
	2204 1616 01	1	TRANSFORMER	(06/07/2016 - ...)	T1
	1619 2758 00	AR	SEAL GASKET	(29/08/2016 - ...)	T1
	1088 1510 13	6	TERMINAL	(06/07/2016 - ...)	X1
	1088 1515 16	1	TERMINAL	(06/07/2016 - ...)	X1
	1088 1510 10	2	EARTH TERMINAL	(06/07/2016 - ...)	X1
	1088 1510 14	1	TERMINAL	(06/07/2016 - ...)	X1
	1088 1510 17	2	JUMPER	(29/08/2016 - ...)	X1
	1088 0031 74	10	TERMINAL	(06/07/2016 - ...)	X2
	1088 0031 96	6	JUMPER	(06/07/2016 - ...)	X2
	1088 0039 33	3	TERMINAL	(06/07/2016 - ...)	X4
	1088 0031 33	1	TERMINAL	(06/07/2016 - ...)	X4
	1088 0031 84	1	TERMINAL	(06/07/2016 - ...)	X4
	⚡ Substituted by: 1089 0577 82 - END RETAINER (quantity: 1)				
	1089 9513 34	1	EMERGENCY STOP PUSH BUTTON	(06/07/2016 - ...)	S3
	1089 9513 30	2	CONTACTOR	(06/07/2016 - ...)	S3
	1089 9513 28	1	HOLDER	(06/07/2016 - ...)	S3
	1089 0716 04	1	TERMINAL	(06/07/2016 - ...)	E1
	1089 0716 10	1	TERMINAL BLOCK	(06/07/2016 - ...)	E1
	2204 1351 01	1	CONTROLLER		E1
	1089 9167 02	2	FUSE	(06/07/2016 - ...)	F1
	1089 9594 02	1	FUSE HOLDER 32A	(06/07/2016 - ...)	F1
	1089 9168 79	1	FUSE 3A	(06/07/2016 - ...)	F2
	1089 9168 74	1	CONTROLLER FUSE	(06/07/2016 - ...)	F3
	1088 0021 20	1	WIRED CONNECTOR	(06/07/2016 - ...)	TT11/TSHH11
	2204 1039 00	1	PRESSURE SENSOR	(06/07/2016 - ...)	PT20
	1088 0021 59	1	CONNECTOR FEMALE	(06/07/2016 - ...)	PT20
	1088 0021 60	3	WIRE SEAL	(06/07/2016 - ...)	PT20
	1088 0021 61	3	TERMINAL PIN	(06/07/2016 - ...)	PT20
	2204 1407 00	1	FITTING	(06/07/2016 - ...)	PT20
	0348 0101 13	1	CABLE TIE	(06/07/2016 - ...)	PT20
	0348 0110 03	1	ANCHOR PLATE TYPE C	(06/07/2016 - ...)	PT20
	2203 0541 10	1	LABEL CAUTION: ELEC. HAZARD	(06/07/2016 - ...)	-
	2204 1574 00	1	FUSES LABEL	(06/07/2016 - ...)	-
	2202 8859 00	1	LABEL 208V 60HZ THREE-PHASE	(06/07/2016 - ...)	-
	2202 2610 04	1	LABEL 460V-60HZ TRIFASE	(06/07/2016 - ...)	-
	2202 2610 70	1	LABEL 230V-60HZ TRIFASE	(06/07/2016 - ...)	-

Legend:CAPPRE:ULCUL - Component approval electrical:UL/cUL
IDRY:N - Integrated dryer:NoCAPPRM:CRNASME - Component approval mechanical:CRN
(based on ASME)
MODEL:G11_16 - Model:G 11FREQ:60HZ - Frequency:60 Hz
MOVOL:208230460V - Supply voltage:208-230-460 V

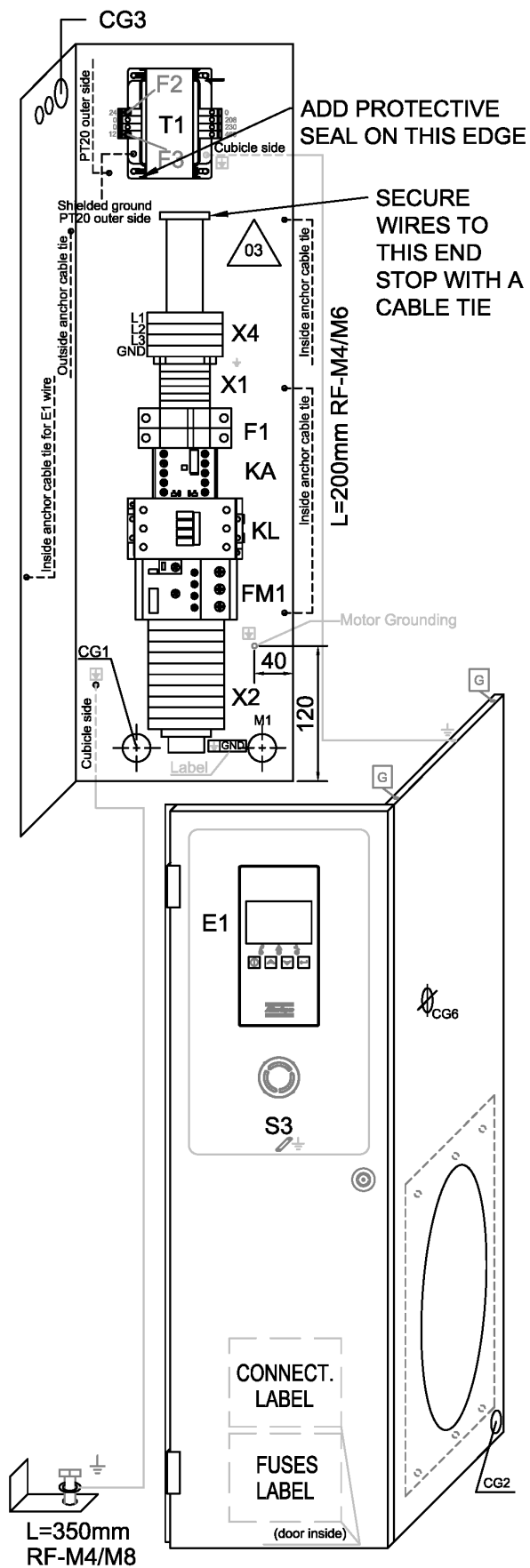

86 - Cubicle components G 11 - Pack - TRI-V/60Hz CSA/UL-cUL

CAPPRE:ULCUL + CAPPRM:CRNASME + FREQ:60HZ + IDRY:N + MODEL:G11_16 + MOVOL:208230460V



Ref	Part Number	Qty	Name	Validity	EL
	2204 1411 00	1	BACK PANEL	(06/07/2016 - ...)	-
	2204 1426 05	1	PANEL RIGHT	(06/07/2016 - ...)	-
	2204 1431 05	1	PLATE RIGHT	(06/07/2016 - ...)	-
	2204 1409 85	1	CUBICLE DOOR	(06/07/2016 - ...)	-
	2202 7222 01	2	HINGE	(06/07/2016 - ...)	-
	2202 8808 00	1	LOCK	(06/07/2016 - ...)	-
	2202 2512 59	1	DRAW LATCH	(06/07/2016 - ...)	-
	1089 9154 02	1	KEY	(06/07/2016 - ...)	-
	2202 8453 00	AR	SEALING	(06/07/2016 - ...)	-
	0216 1207 00	2	SCREW	(06/07/2016 - ...)	-
	0348 0102 12	2	CABLE TIE	(29/08/2016 - 16/01/2017)	-
	0348 0102 12	5	CABLE TIE	(17/01/2017 - ...)	-
	2204 1572 00	1	LABEL	(06/07/2016 - ...)	-
	1089 9168 48	2	FUSE	(06/07/2016 - ...)	-
	2205 0311 02	2	SERVICE DIAGRAM	(14/10/2016 - ...)	-
	1088 0031 51	1	TERMINAL	(29/08/2016 - ...)	-
	2204 1351 01	1	BASE CONTROLLER	(12/01/2017 - ...)	-

Legend:CAPPRE:ULCUL - Component approval electrical:UL/cUL
IDRY:N - Integrated dryer:NoCAPPRM:CRNASME - Component approval mechanical:CRN
(based on ASME)
MODEL:G11_16 - Model:G 11FREQ:60HZ - Frequency:60 Hz
MOVOL:208230460V - Supply voltage:208-230-460 V

87 - Cubicle components G 15 - Pack - TRI-V/60Hz CSA/UL-cUL

CAPPRE:ULCUL + CAPPRM:CRNASME + FREQ:60HZ + IDRY:N + MODEL:G15_16 + MOVOL:208230460V

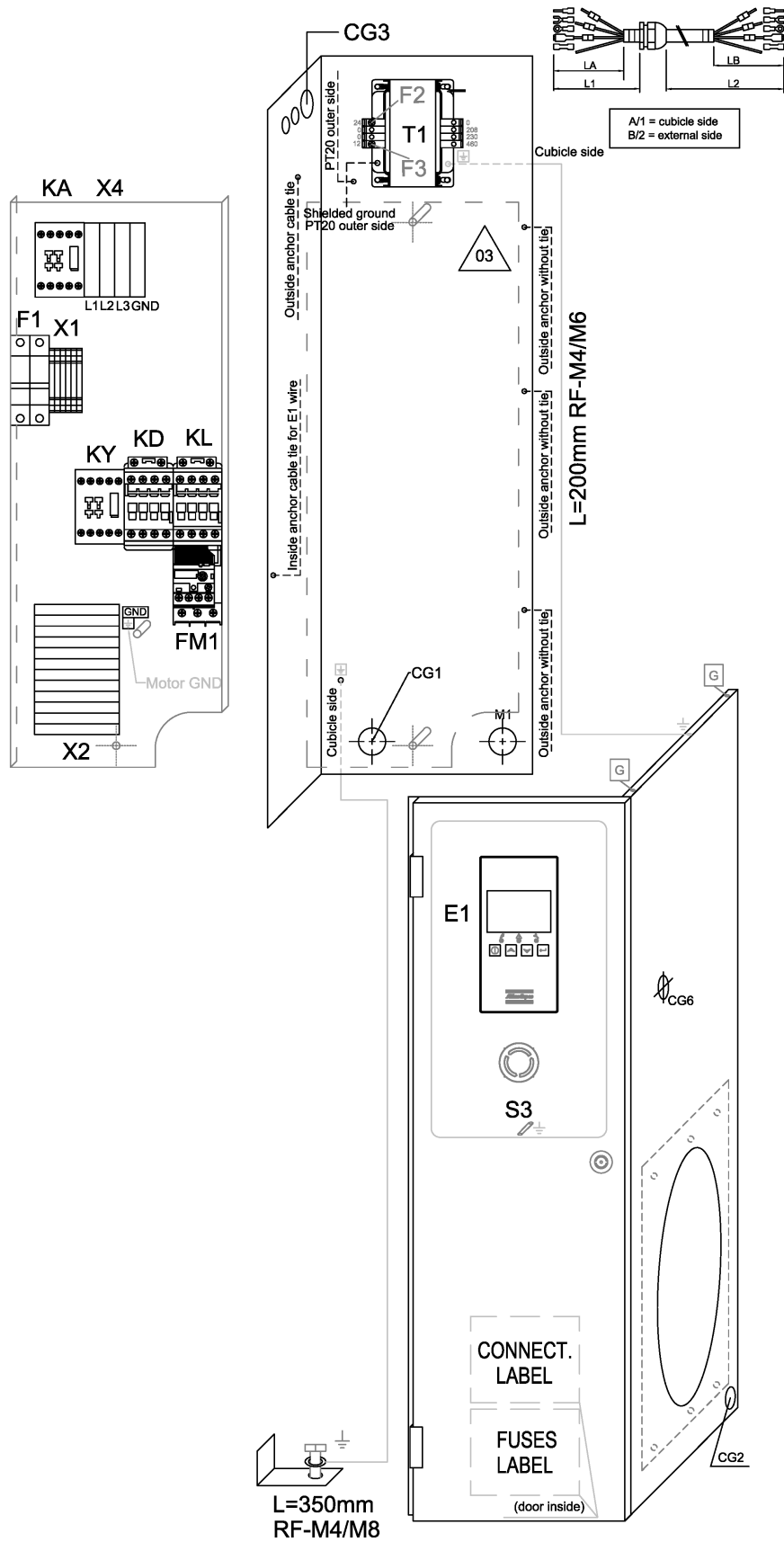

87 - Cubicle components G 15 - Pack - TRI-V/60Hz CSA/UL-cUL

CAPPRE:ULCUL + CAPPRM:CRNASME + FREQ:60HZ + IDRY:N + MODEL:G15_16 + MOVOL:208230460V

Atlas Copco

Ref	Part Number	Qty	Name	Validity	EL
	2205 0312 11	1	CUBICLE		
	1089 9602 38	1	CONTACTOR	(06/07/2016 - ...)	KL
	1089 9602 38	1	CONTACTOR	(06/07/2016 - ...)	-
	1089 9602 14	1	AUX CONTACT	(06/07/2016 - ...)	KD
	1089 9602 29	1	CONTACTOR	(06/07/2016 - ...)	KY
	1089 9602 14	1	AUX CONTACT	(06/07/2016 - ...)	-
	1089 9512 71	1	RELAY OVERLOAD	(06/07/2016 - ...)	FM1
	1089 9512 70	1	RELAY OVERLOAD	(06/07/2016 - ...)	FM2
	1089 9554 67	1	CONTACTOR	(06/07/2016 - ...)	KA
	0697 9811 05	1	END PLUG	(06/07/2016 - ...)	CG2
	0697 9809 51	1	LOCK NUT	(06/07/2016 - ...)	CG2
	0697 9810 20	1	PLUG	(06/07/2016 - ...)	CG1
	0989 3700 24	1	LOCK NUT	(06/07/2016 - ...)	CG1
	0698 5141 20	1	CABLE GLAND	(06/07/2016 - ...)	CG3
	0697 9809 51	1	LOCK NUT	(06/07/2016 - ...)	CG3
	0698 5148 06	1	SEAL	(06/07/2016 - ...)	CG3
	0698 5141 26	1	CABLE GLAND	(06/07/2016 - 16/01/2017)	-
	0697 9809 24	1	NUT	(06/07/2016 - 16/01/2017)	-
	2204 1616 01	1	TRANSFORMER	(06/07/2016 - ...)	T1
	1088 1510 13	6	TERMINAL	(06/07/2016 - ...)	X1
	1088 1515 16	1	TERMINAL	(06/07/2016 - ...)	X1
	1088 1510 10	2	EARTH TERMINAL	(06/07/2016 - ...)	X1
	1088 1510 14	1	TERMINAL	(06/07/2016 - ...)	X1
	1088 1510 17	2	JUMPER	(06/07/2016 - ...)	X1
	1088 0039 60	12	TERMINAL	(06/07/2016 - ...)	X2
	1089 0406 91	1	END PLATE	(06/07/2016 - ...)	X2
	1089 0406 90	6	JUMPER	(06/07/2016 - ...)	X2
	1088 0031 74	3	TERMINAL	(06/07/2016 - 28/08/2016)	-
	1088 0039 33	3	TERMINAL	(29/08/2016 - ...)	X4
	1088 0031 33	1	TERMINAL	(29/08/2016 - ...)	X4
	1088 0031 21	1	TERMINAL	(06/07/2016 - 28/08/2016)	-
	1088 0031 84	1	TERMINAL	(06/07/2016 - ...)	X4
	⚡ Substituted by:	1089 0577 82 - END RETAINER (quantity: 1)			
	1089 9513 34	1	EMERGENCY STOP PUSH BUTTON	(06/07/2016 - ...)	S3
	1089 9513 30	2	CONTACTOR	(06/07/2016 - ...)	S3
	1089 9513 28	1	HOLDER	(06/07/2016 - ...)	S3
	1089 0716 04	1	TERMINAL	(06/07/2016 - ...)	E1
	1089 0716 10	1	TERMINAL BLOCK	(06/07/2016 - ...)	E1
	1089 9168 48	2	FUSE	(06/07/2016 - ...)	F1
	1089 9594 02	1	FUSE HOLDER 32A	(06/07/2016 - ...)	F1
	1089 9168 79	1	FUSE 3A	(06/07/2016 - ...)	F2
	1089 9168 74	1	CONTROLLER FUSE	(06/07/2016 - ...)	F3
	1088 0021 20	1	WIRED CONNECTOR	(06/07/2016 - ...)	TT11
	2204 1039 00	1	PRESSURE SENSOR	(06/07/2016 - ...)	PT20
	1088 0021 59	1	CONNECTOR FEMALE	(06/07/2016 - ...)	PT20
	1088 0021 60	3	WIRE SEAL	(06/07/2016 - ...)	PT20
	1088 0021 61	3	TERMINAL PIN	(06/07/2016 - ...)	PT20
	2204 1407 00	1	FITTING	(06/07/2016 - ...)	PT20
	0348 0101 13	1	CABLE TIE	(06/07/2016 - ...)	PT20
	0348 0110 03	1	ANCHOR PLATE TYPE C	(06/07/2016 - ...)	PT20

Legend:CAPPRE:ULCUL - Component approval electrical:UL/cUL
IDRY:N - Integrated dryer:NoCAPPRM:CRNASME - Component approval mechanical:CRN
(based on ASME)
MODEL:G15_16 - Model:G 15FREQ:60HZ - Frequency:60 Hz
MOVOL:208230460V - Supply voltage:208-230-460 V

87 - Cubicle components G 15 - Pack - TRI-V/60Hz CSA/UL-cUL

CAPPRE:ULCUL + CAPPRM:CRNASME + FREQ:60HZ + IDRY:N + MODEL:G15_16 + MOVOL:208230460V

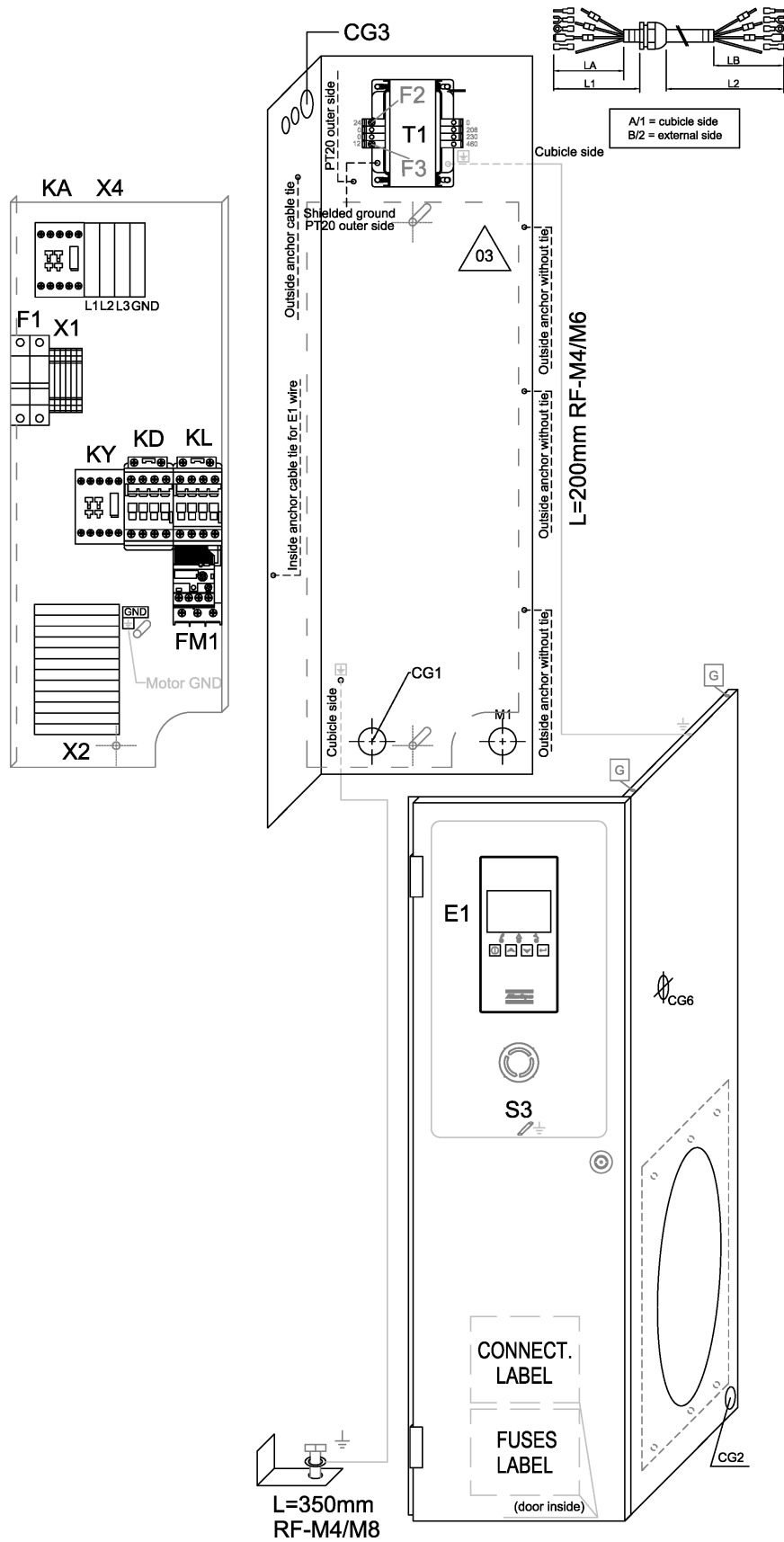

87 - Cubicle components G 15 - Pack - TRI-V/60Hz CSA/UL-cUL

CAPPRE:ULCUL + CAPPRM:CRNASME + FREQ:60HZ + IDRY:N + MODEL:G15_16 + MOVOL:208230460V



Ref	Part Number	Qty	Name	Validity	EL
	2204 1573 00	1	LABEL	(06/07/2016 - ...)	-
	2204 1574 00	1	FUSES LABEL	(06/07/2016 - ...)	-
	2202 8859 00	1	LABEL 208V 60HZ THREE-PHASE	(06/07/2016 - ...)	-
	2202 2610 70	1	LABEL 230V-60HZ TRIFASE	(06/07/2016 - ...)	-
	2202 2610 04	1	LABEL 460V-60HZ TRIFASE	(06/07/2016 - ...)	-
	2204 1411 00	1	BACK PANEL	(06/07/2016 - ...)	-
	2204 1426 05	1	PANEL RIGHT	(06/07/2016 - ...)	-
	2204 1332 05	1	COVER RIGHT PANEL	(06/07/2016 - ...)	-
	2204 1409 85	1	CUBICLE DOOR	(06/07/2016 - ...)	-
	2204 1436 00	1	SUPPORT PLATE	(06/07/2016 - ...)	-
	2202 7222 01	2	HINGE	(06/07/2016 - ...)	-
	2202 8808 00	1	LOCK	(06/07/2016 - ...)	-
	2202 2512 59	1	DRAW LATCH	(06/07/2016 - ...)	-
	1089 9154 02	1	KEY	(06/07/2016 - ...)	-
	0348 0102 12	5	CABLE TIE	(17/01/2017 - ...)	-
	0348 0102 12	1	CABLE TIE	(06/07/2016 - 16/01/2017)	-
	2202 8453 00	AR	SEALING	(06/07/2016 - ...)	-
	0216 1207 00	2	SCREW	(06/07/2016 - ...)	-
	2203 0541 10	1	LABEL CAUTION: ELEC. HAZARD	(06/07/2016 - ...)	-
	1089 9167 02	2	FUSE	(06/07/2016 - ...)	-
	2205 0311 01	2	SERVICE DIAGRAM	(06/07/2016 - 13/10/2016)	-
	2205 0311 03	2	SERVICE DIAGRAM	(14/10/2016 - ...)	-
	2204 1351 01	1	BASE CONTROLLER	(12/01/2017 - ...)	-

Legend:CAPPRE:ULCUL - Component approval electrical:UL/cUL
IDRY:N - Integrated dryer:NoCAPPRM:CRNASME - Component approval mechanical:CRN
(based on ASME)
MODEL:G15_16 - Model:G 15FREQ:60HZ - Frequency:60 Hz
MOVOL:208230460V - Supply voltage:208-230-460 V

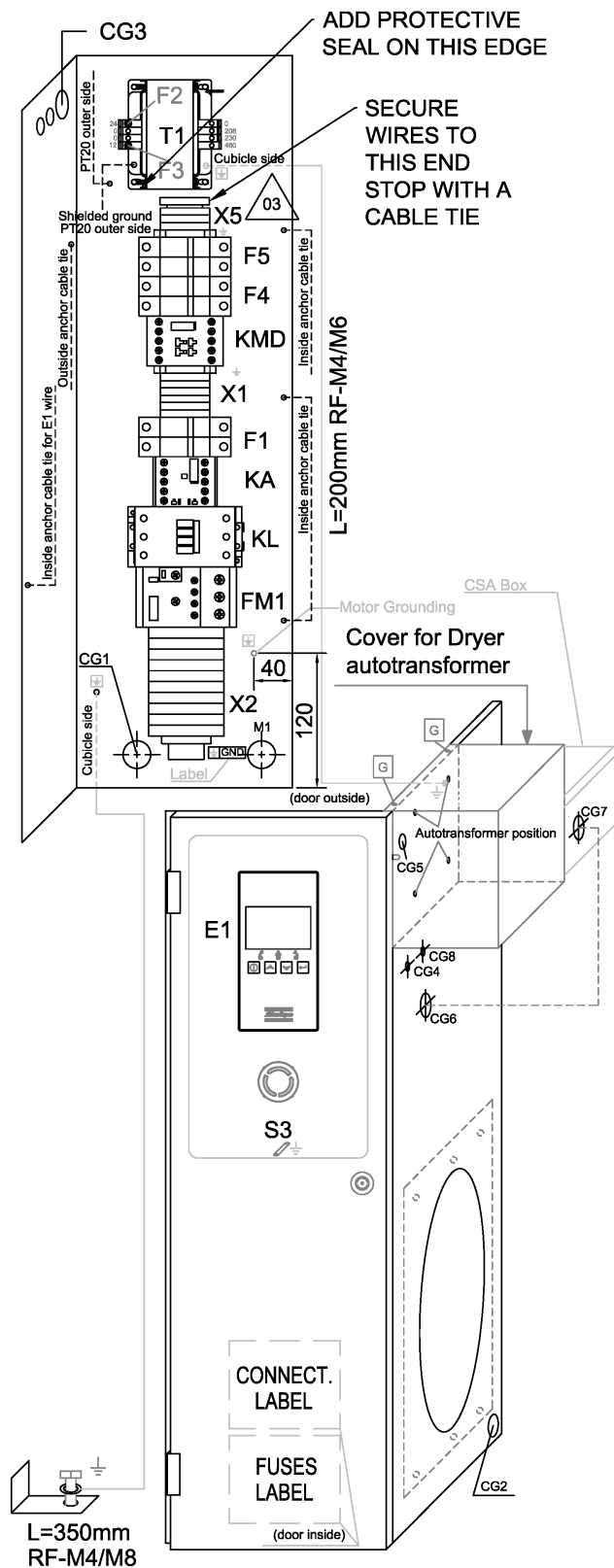

88 - Cubicle components G 7 - Full-Feature - TRI-V/60Hz CSA/UL-cUL

CAPPRE:ULCUL + CAPPRM:CRNASME + FREQ:60HZ + IDRY:Y + MODEL:G7_16 + MOVOL:208230460V

Atlas Copco

Ref	Part Number	Qty	Name	Validity	EL
	2205 0311 41	1	CUBICLE		
	1089 9415 73	1	CONTACTOR	(06/07/2016 - ...)	KL
	1089 9601 25	2	COVER	(06/07/2016 - ...)	KL
	1089 9446 14	1	RELAY OVERLOAD	(06/07/2016 - ...)	FM1
	1089 9421 85	1	AUX RELAY	(06/07/2016 - ...)	KA
	1089 9438 41	1	CONTACTOR	(06/07/2016 - ...)	KMD
	0697 9811 05	1	END PLUG	(06/07/2016 - ...)	CG2
	0697 9809 51	1	LOCK NUT	(06/07/2016 - ...)	CG2
	0697 9810 20	1	PLUG	(06/07/2016 - ...)	CG1
	0989 3700 24	1	LOCK NUT	(06/07/2016 - ...)	CG1
	0698 5141 20	1	CABLE GLAND	(06/07/2016 - ...)	CG3
	0697 9809 51	1	LOCK NUT	(06/07/2016 - ...)	CG3
	0698 5148 06	1	SEAL	(06/07/2016 - ...)	CG3
	0698 5141 21	1	CABLE GLAND	(06/07/2016 - ...)	CG4
	0697 9809 53	1	LOCK NUT	(06/07/2016 - ...)	CG4
	0698 5141 21	1	CABLE GLAND	(29/08/2016 - ...)	CG5
	0697 9809 53	1	LOCK NUT	(29/08/2016 - ...)	CG5
	0698 5141 26	1	CABLE GLAND	(06/07/2016 - ...)	CG6
	0697 9809 24	1	NUT	(06/07/2016 - ...)	CG6
	0698 5141 26	2	CABLE GLAND	(06/07/2016 - ...)	CG7
	0697 9809 24	2	NUT	(06/07/2016 - ...)	CG7
	0698 5148 80	1	PLUG	(17/01/2017 - ...)	-
	2204 1616 01	1	TRANSFORMER	(06/07/2016 - ...)	T1
	1619 2758 00	AR	SEAL GASKET	(29/08/2016 - ...)	T1
	1088 1510 13	6	TERMINAL	(06/07/2016 - ...)	X1
	1088 1515 16	1	TERMINAL	(06/07/2016 - ...)	X1
	1088 1510 10	2	EARTH TERMINAL	(06/07/2016 - ...)	X1
	1088 1510 14	1	TERMINAL	(06/07/2016 - ...)	X1
	1088 1510 17	2	JUMPER	(29/08/2016 - ...)	X1
	1088 1510 11	1	TERMINAL	(06/07/2016 - ...)	-
	1088 0031 74	10	TERMINAL	(06/07/2016 - ...)	X2
	1088 0031 96	6	JUMPER	(06/07/2016 - ...)	X2
	1088 0037 50	3	TERMINAL	(06/07/2016 - ...)	X5
	1088 0037 60	1	PLATE	(06/07/2016 - ...)	X5
	1088 0039 33	3	TERMINAL	(06/07/2016 - ...)	X4
	1088 0031 33	1	TERMINAL	(06/07/2016 - ...)	X4
	1088 0031 21	1	TERMINAL	(06/07/2016 - ...)	X4
	1088 0031 84	1	TERMINAL	(06/07/2016 - ...)	X4
	⚙ Substituted by: 1089 0577 82 - END RETAINER (quantity: 1)				
	1089 9513 34	1	EMERGENCY STOP PUSH BUTTON	(06/07/2016 - ...)	S3
	1089 9513 30	2	CONTACTOR	(06/07/2016 - ...)	S3
	1089 9513 28	1	HOLDER	(06/07/2016 - ...)	S3
	1089 0716 04	1	TERMINAL	(06/07/2016 - ...)	E1
	1089 0716 10	1	TERMINAL BLOCK	(06/07/2016 - ...)	E1
	1089 9167 02	2	FUSE	(06/07/2016 - ...)	F1
	1089 9594 02	1	FUSE HOLDER 32A	(06/07/2016 - ...)	F1
	1089 9168 79	1	FUSE 3A	(06/07/2016 - ...)	F2
	1089 9168 74	1	CONTROLLER FUSE	(06/07/2016 - ...)	F3
	1089 9168 43	2	FUSE	(06/07/2016 - ...)	F4
	1089 9594 04	1	FUSES HOLDER	(06/07/2016 - ...)	F4

Legend:CAPPRE:ULCUL - Component approval electrical:UL/cUL
IDRY:Y - Integrated dryer:YesCAPPRM:CRNASME - Component approval mechanical:CRN
(based on ASME)
MODEL:G7_16 - Model:G 7FREQ:60HZ - Frequency:60 Hz
MOVOL:208230460V - Supply voltage:208-230-460 V

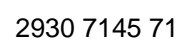

88 - Cubicle components G 7 - Full-Feature - TRI-V/60Hz CSA/UL-cUL

CAPPRE:ULCUL + CAPPRM:CRNASME + FREQ:60HZ + IDRY:Y + MODEL:G7_16 + MOVOL:208230460V

Atlas Copco

Ref	Part Number	Qty	Name	Validity	EL
	1089 9168 41	2	FUSE	(06/07/2016 - ...)	F5
	1089 9594 04	1	FUSES HOLDER	(06/07/2016 - ...)	F5
	1088 0021 20	1	WIRED CONNECTOR	(06/07/2016 - ...)	TT11/TSHH11
	2204 1039 00	1	PRESSURE SENSOR	(06/07/2016 - ...)	PT20
	1088 0021 59	1	CONNECTOR FEMALE	(06/07/2016 - ...)	PT20
	1088 0021 60	3	WIRE SEAL	(06/07/2016 - ...)	PT20
	1088 0021 61	3	TERMINAL PIN	(06/07/2016 - ...)	PT20
	2204 1407 00	1	FITTING	(06/07/2016 - ...)	PT20
	0348 0101 13	1	CABLE TIE	(06/07/2016 - ...)	PT20
	0348 0110 03	1	ANCHOR PLATE TYPE C	(06/07/2016 - ...)	PT20
	2202 8786 61	1	TRANSFORMER	(06/07/2016 - ...)	TD
	2204 1422 00	1	TRAFO COVER BOX	(06/07/2016 - ...)	TD
	2203 0541 10	3	LABEL CAUTION: ELEC. HAZARD	(06/07/2016 - ...)	-
	2204 1574 00	1	FUSES LABEL	(06/07/2016 - ...)	-
	2202 8859 00	1	LABEL 208V 60HZ THREE-PHASE	(06/07/2016 - ...)	-
	2202 2610 70	1	LABEL 230V-60HZ TRIFASE	(06/07/2016 - ...)	-
	2202 2610 04	1	LABEL 460V-60HZ TRIFASE	(06/07/2016 - ...)	-
	2204 1411 00	1	BACK PANEL	(06/07/2016 - ...)	-
	2204 1406 05	1	PANEL RIGHT	(06/07/2016 - ...)	-
	2204 1431 05	1	PLATE RIGHT	(06/07/2016 - ...)	-
	2204 1409 85	1	CUBICLE DOOR	(06/07/2016 - ...)	-
	2204 1440 00	1	BOX	(06/07/2016 - ...)	-
	2202 7222 01	2	HINGE	(06/07/2016 - ...)	-
	2202 8808 00	1	LOCK	(06/07/2016 - ...)	-
	2202 2512 59	1	DRAW LATCH	(06/07/2016 - ...)	-
	1089 9154 02	1	KEY	(06/07/2016 - ...)	-
	2202 8453 00	AR	SEALING	(06/07/2016 - ...)	-
	0216 1207 00	2	SCREW	(06/07/2016 - ...)	-
	0348 0102 12	5	CABLE TIE	(17/01/2017 - ...)	-
	0348 0102 12	1	CABLE TIE	(06/07/2016 - 16/01/2017)	-
	2204 1572 00	1	LABEL	(06/07/2016 - ...)	-
	0698 5141 23	1	CABLE GLAND	(14/10/2016 - ...)	-
	0697 9809 55	1	LOCK NUT	(14/10/2016 - ...)	-
	1088 0011 27	1	CONNECTOR FEMALE	(14/10/2016 - ...)	-
	1088 0011 53	2	SEALING PLUG	(14/10/2016 - ...)	-
	0694 5285 33	2	TERMINAL	(14/10/2016 - ...)	-
	1088 0011 98	1	CAP	(14/10/2016 - ...)	-
	1089 9168 48	2	FUSE	(06/07/2016 - ...)	-
	1089 9168 34	2	FUSE	(06/07/2016 - ...)	-
	2205 0311 02	2	SERVICE DIAGRAM	(14/10/2016 - ...)	-
	1088 0031 51	1	TERMINAL	(29/08/2016 - ...)	-
	2204 1351 01	1	CONTROLLER	(12/01/2017 - ...)	E1

Legend:CAPPRE:ULCUL - Component approval electrical:UL/cUL
IDRY:Y - Integrated dryer:YesCAPPRM:CRNASME - Component approval mechanical:CRN
(based on ASME)
MODEL:G7_16 - Model:G 7FREQ:60HZ - Frequency:60 Hz
MOVOL:208230460V - Supply voltage:208-230-460 V

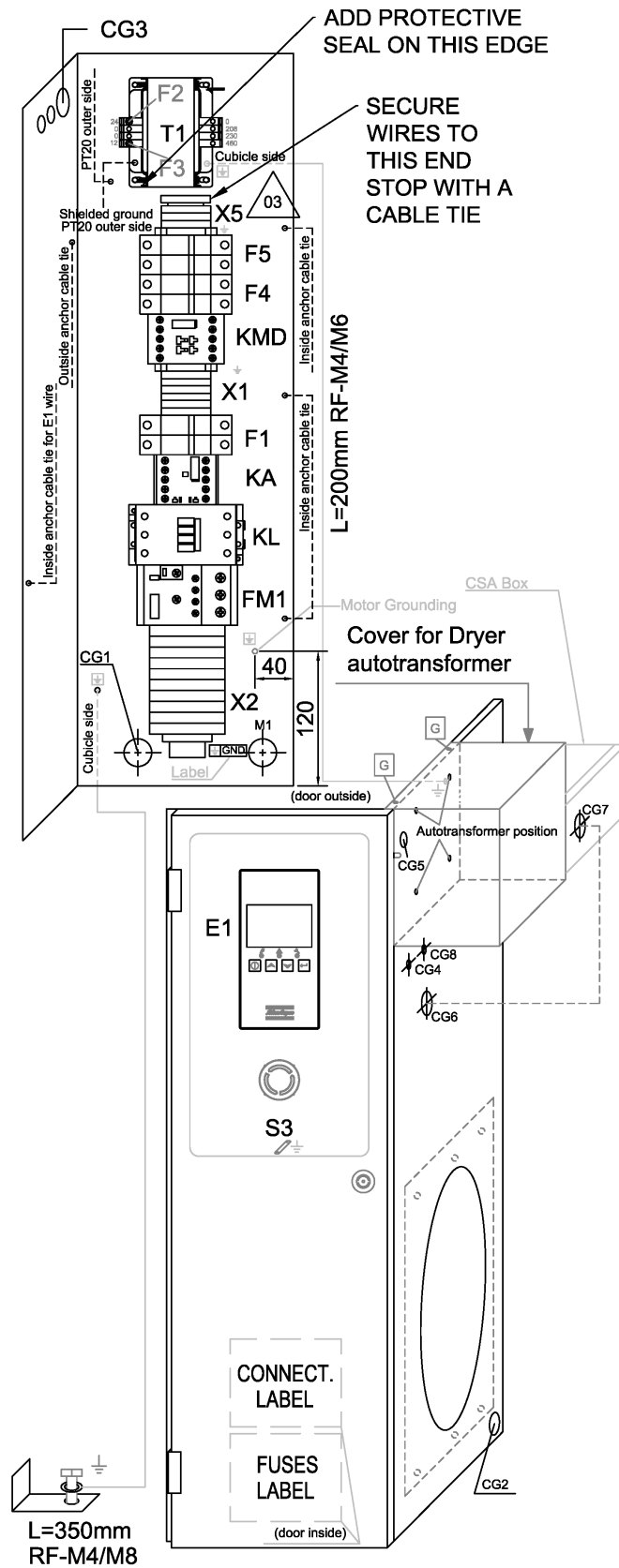

89 - Cubicle components G 11 - Full-Feature - TRI-V/60Hz CSA/UL-cUL

CAPPRE:ULCUL + CAPPRM:CRNASME + FREQ:60HZ + IDRY:Y + MODEL:G11_16 + MOVOL:208230460V

Atlas Copco

Ref	Part Number	Qty	Name	Validity	EL
	2205 0311 42	1	CUBICLE		
	1089 9415 73	1	CONTACTOR	(06/07/2016 - ...)	KL
	1089 9601 25	2	COVER	(06/07/2016 - ...)	KL
	1089 9446 14	1	RELAY OVERLOAD	(06/07/2016 - ...)	FM1
	1089 9421 85	1	AUX RELAY	(06/07/2016 - ...)	KA
	1089 9438 41	1	CONTACTOR	(06/07/2016 - ...)	KMD
	0697 9811 05	1	END PLUG	(06/07/2016 - ...)	CG2
	0697 9809 51	1	LOCK NUT	(06/07/2016 - ...)	CG2
	0697 9810 20	1	PLUG	(06/07/2016 - ...)	CG1
	0989 3700 24	1	LOCK NUT	(06/07/2016 - ...)	CG1
	0698 5141 20	1	CABLE GLAND	(06/07/2016 - ...)	CG3
	0697 9809 51	1	LOCK NUT	(06/07/2016 - ...)	CG3
	0698 5148 06	1	SEAL	(06/07/2016 - ...)	CG3
	0698 5141 21	1	CABLE GLAND	(06/07/2016 - ...)	CG4
	0697 9809 53	1	LOCK NUT	(06/07/2016 - ...)	CG4
	0698 5141 21	1	CABLE GLAND	(29/08/2016 - ...)	CG5
	0697 9809 53	1	LOCK NUT	(29/08/2016 - ...)	CG5
	0698 5141 26	1	CABLE GLAND	(06/07/2016 - ...)	CG6
	0697 9809 24	1	NUT	(06/07/2016 - ...)	CG6
	0698 5141 26	2	CABLE GLAND	(06/07/2016 - ...)	CG7
	0697 9809 24	2	NUT	(06/07/2016 - ...)	CG7
	0698 5148 80	1	PLUG	(17/01/2017 - ...)	-
	2204 1616 01	1	TRANSFORMER	(06/07/2016 - ...)	T1
	1619 2758 00	AR	SEAL GASKET	(29/08/2016 - ...)	T1
	1088 1510 13	6	TERMINAL	(06/07/2016 - ...)	X1
	1088 1515 16	1	TERMINAL	(06/07/2016 - ...)	X1
	1088 1510 10	2	EARTH TERMINAL	(06/07/2016 - ...)	X1
	1088 1510 14	1	TERMINAL	(06/07/2016 - ...)	X1
	1088 1510 17	2	JUMPER	(29/08/2016 - ...)	X1
	1088 1510 11	1	TERMINAL	(06/07/2016 - ...)	-
	1088 0031 74	10	TERMINAL	(06/07/2016 - ...)	X2
	1088 0031 96	6	JUMPER	(06/07/2016 - ...)	X2
	1088 0037 50	3	TERMINAL	(06/07/2016 - ...)	X5
	1088 0037 60	1	PLATE	(06/07/2016 - ...)	X5
	1088 0039 33	3	TERMINAL	(06/07/2016 - ...)	X4
	1088 0031 33	1	TERMINAL	(06/07/2016 - ...)	X4
	1088 0031 21	1	TERMINAL	(06/07/2016 - ...)	X4
	1088 0031 84	1	TERMINAL	(06/07/2016 - ...)	X4
	Substituted by: 1089 0577 82 - END RETAINER (quantity: 1)				
	1089 9513 34	1	EMERGENCY STOP PUSH BUTTON	(06/07/2016 - ...)	S3
	1089 9513 30	2	CONTACTOR	(06/07/2016 - ...)	S3
	1089 9513 28	1	HOLDER	(06/07/2016 - ...)	S3
	1089 0716 04	1	TERMINAL	(06/07/2016 - ...)	E1
	1089 0716 10	1	TERMINAL BLOCK	(06/07/2016 - ...)	E1
	1089 9167 02	2	FUSE	(06/07/2016 - ...)	F1
	1089 9594 02	1	FUSE HOLDER 32A	(06/07/2016 - ...)	F1
	1089 9168 79	1	FUSE 3A	(06/07/2016 - ...)	F2
	1089 9168 74	1	CONTROLLER FUSE	(06/07/2016 - ...)	F3
	1089 9168 43	2	FUSE	(06/07/2016 - ...)	F4
	1089 9594 04	1	FUSES HOLDER	(06/07/2016 - ...)	F4

Legend:

CAPPRE:ULCUL - Component approval electrical:UL/cUL
IDRY:Y - Integrated dryer:Yes

CAPPRM:CRNASME - Component approval mechanical:CRN
(based on ASME)
MODEL:G11_16 - Model:G 11

FREQ:60HZ - Frequency:60 Hz
MOVOL:208230460V - Supply voltage:208-230-460 V

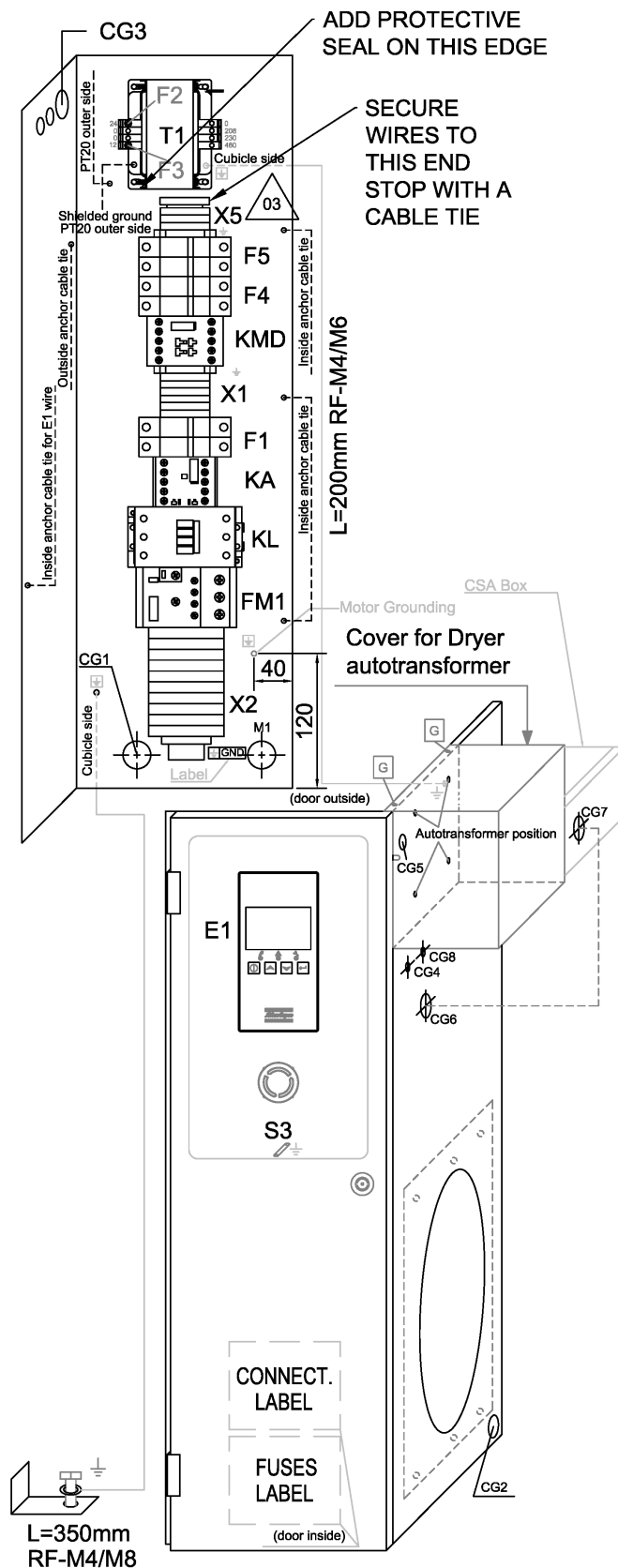

89 - Cubicle components G 11 - Full-Feature - TRI-V/60Hz CSA/UL-cUL

CAPPRE:ULCUL + CAPPRM:CRNASME + FREQ:60HZ + IDRY:Y + MODEL:G11_16 + MOVOL:208230460V



Ref	Part Number	Qty	Name	Validity	EL
	1089 9168 41	2	FUSE	(06/07/2016 - ...)	F5
	1089 9594 04	1	FUSES HOLDER	(06/07/2016 - ...)	F5
	1088 0021 20	1	WIRED CONNECTOR	(06/07/2016 - ...)	TT11/TSHH11
	2204 1039 00	1	PRESSURE SENSOR	(06/07/2016 - ...)	PT20
	1088 0021 59	1	CONNECTOR FEMALE	(06/07/2016 - ...)	PT20
	1088 0021 60	3	WIRE SEAL	(06/07/2016 - ...)	PT20
	1088 0021 61	3	TERMINAL PIN	(06/07/2016 - ...)	PT20
	2204 1407 00	1	FITTING	(06/07/2016 - ...)	PT20
	0348 0101 13	1	CABLE TIE	(06/07/2016 - ...)	PT20
	0348 0110 03	1	ANCHOR PLATE TYPE C	(06/07/2016 - ...)	PT20
	2202 8786 61	1	TRANSFORMER-(AUTO)	(06/07/2016 - ...)	TD
	2204 1422 00	1	TRAFO COVER BOX	(06/07/2016 - ...)	TD
	2203 0541 10	3	LABEL CAUTION: ELEC. HAZARD	(06/07/2016 - ...)	-
	2204 1574 00	1	FUSES LABEL G7-15 TRIV	(06/07/2016 - ...)	-
	2202 8859 00	1	LABEL 208V 60HZ THREE-PHASE	(06/07/2016 - ...)	-
	2202 2610 04	1	LABEL 460V-60HZ TRIFASE	(06/07/2016 - ...)	-
	2202 2610 70	1	LABEL 230V-60HZ TRIFASE	(06/07/2016 - ...)	-
	2204 1411 00	1	BACK PANEL	(06/07/2016 - ...)	-
	2204 1406 05	1	PANEL RIGHT	(06/07/2016 - ...)	-
	2204 1431 05	1	PLATE RIGHT	(06/07/2016 - ...)	-
	2204 1409 85	1	CUBICLE DOOR	(06/07/2016 - ...)	-
	2204 1440 00	1	BOX	(06/07/2016 - ...)	-
	2202 7222 01	2	HINGE	(06/07/2016 - ...)	-
	2202 8808 00	1	LOCK	(06/07/2016 - ...)	-
	2202 2512 59	1	DRAW LATCH	(06/07/2016 - ...)	-
	1089 9154 02	1	KEY	(06/07/2016 - ...)	-
	2202 8453 00	AR	SEALING	(06/07/2016 - ...)	-
	0216 1207 00	2	SCREW	(06/07/2016 - ...)	-
	0348 0102 12	5	CABLE TIE	(17/01/2017 - ...)	-
	0348 0102 12	1	CABLE TIE	(06/07/2016 - 16/01/2017)	-
	2204 1572 00	1	LABEL	(06/07/2016 - ...)	-
	0697 9809 55	1	LOCK NUT	(14/10/2016 - ...)	-
	1088 0011 27	1	CONNECTOR FEMALE	(14/10/2016 - ...)	-
	1088 0011 53	2	SEALING PLUG	(14/10/2016 - ...)	-
	0694 5285 33	2	TERMINAL	(14/10/2016 - ...)	-
	1088 0011 98	1	CAP	(14/10/2016 - ...)	-
	0698 5141 23	1	CABLE GLAND	(14/10/2016 - ...)	-
	1089 9168 48	2	FUSE	(06/07/2016 - ...)	-
	1089 9168 34	2	FUSE	(06/07/2016 - ...)	-
	2205 0311 02	2	SERVICE DIAGRAM	(14/10/2016 - ...)	-
	1088 0031 51	1	TERMINAL	(29/08/2016 - ...)	-
	2204 1351 01	1	CONTROLLER	(12/01/2017 - ...)	E1

Legend:CAPPRE:ULCUL - Component approval electrical:UL/cUL
IDRY:Y - Integrated dryer:YesCAPPRM:CRNASME - Component approval mechanical:CRN
(based on ASME)
MODEL:G11_16 - Model:G 11FREQ:60HZ - Frequency:60 Hz
MOVOL:208230460V - Supply voltage:208-230-460 V

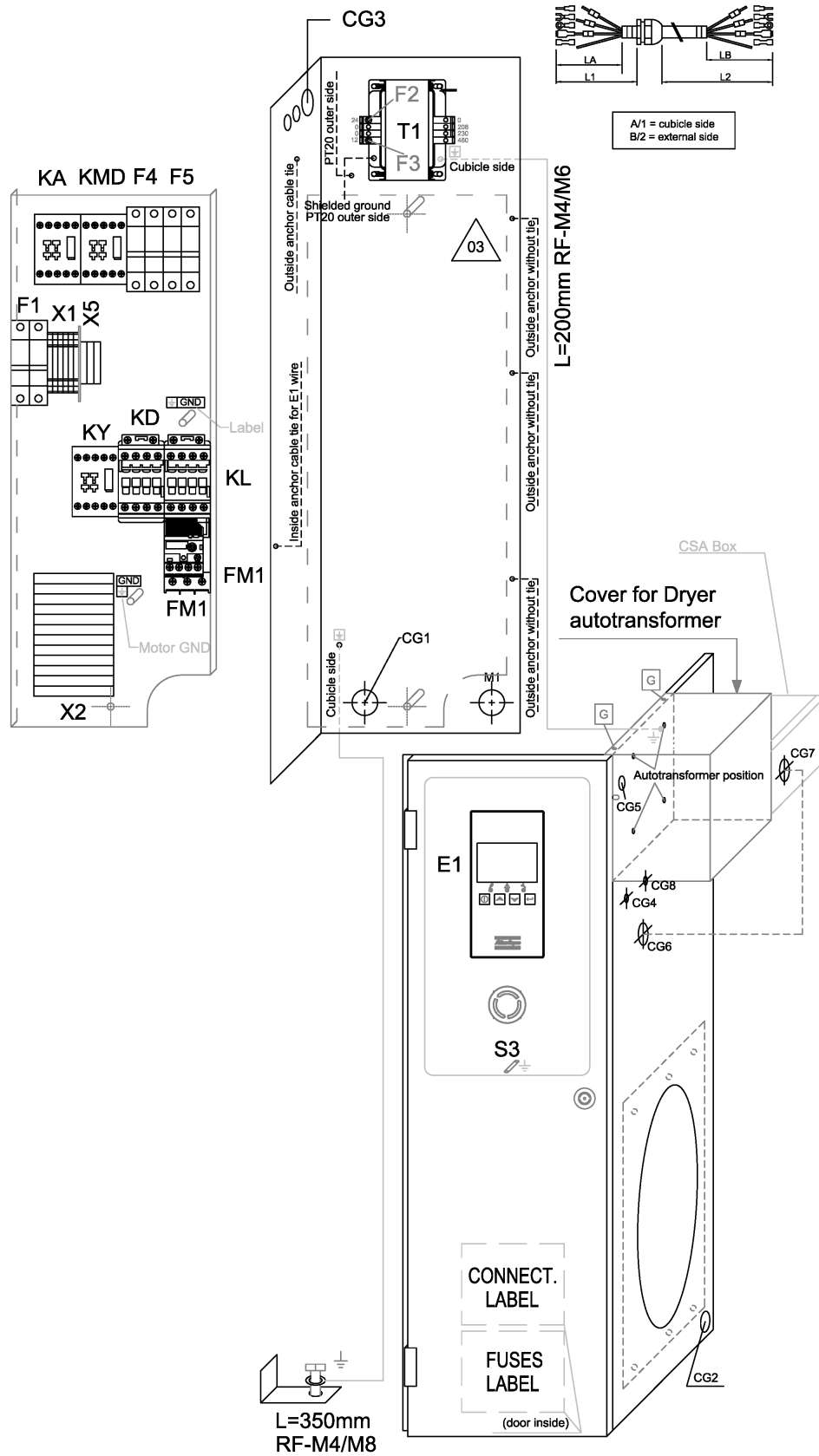

90 - Cubicle components G 15 - Full-Feature - TRI-V/60Hz CSA/UL-cUL

CAPPRE:ULCUL + CAPPRM:CRNASME + FREQ:60HZ + IDRY:Y + MODEL:G15_16 + MOVOL:208230460V

Atlas Copco

Ref	Part Number	Qty	Name	Validity	EL
	2205 0312 31	1	CUBICLE		
	1089 9602 38	1	CONTACTOR	(06/07/2016 - ...)	KL
	1089 9319 84	1	CONTACTOR	(29/08/2016 - ...)	KD
	1089 9602 14	1	AUX CONTACT	(06/07/2016 - ...)	KD
	2204 1238 02	1	PLATE	(29/08/2016 - ...)	KD
	1089 9602 29	1	CONTACTOR	(06/07/2016 - ...)	KY
	1089 9602 14	1	AUX CONTACT	(06/07/2016 - ...)	KY
	1089 9512 71	1	RELAY OVERLOAD	(06/07/2016 - ...)	FM1
	1089 9512 70	1	RELAY OVERLOAD	(06/07/2016 - ...)	FM1
	1089 9554 67	1	CONTACTOR	(06/07/2016 - ...)	KA
	1089 9438 53	1	CONTACTOR	(06/07/2016 - ...)	KMD
	0697 9810 20	1	PLUG	(06/07/2016 - ...)	CG1
	0989 3700 24	1	LOCK NUT	(06/07/2016 - ...)	CG1
	0697 9811 05	1	END PLUG	(06/07/2016 - ...)	CG2
	0697 9809 51	1	LOCK NUT	(06/07/2016 - ...)	CG2
	0698 5141 20	1	CABLE GLAND	(06/07/2016 - ...)	CG3
	0697 9809 51	1	LOCK NUT	(06/07/2016 - ...)	CG3
	0698 5148 06	1	SEAL	(06/07/2016 - ...)	CG3
	0698 5141 21	1	CABLE GLAND	(06/07/2016 - ...)	CG5
	0697 9809 53	1	LOCK NUT	(06/07/2016 - ...)	CG5
	0698 5141 21	1	CABLE GLAND	(29/08/2016 - ...)	CG4
	0697 9809 53	1	LOCK NUT	(29/08/2016 - ...)	CG4
	0698 5141 26	3	CABLE GLAND	(06/07/2016 - ...)	CG6-CG7
	0697 9809 24	3	NUT	(06/07/2016 - ...)	CG6-CG7
	0698 5148 80	1	PLUG	(17/01/2017 - ...)	-
	2204 1616 01	1	TRANSFORMER	(06/07/2016 - ...)	T1
	1088 1510 13	6	TERMINAL	(06/07/2016 - ...)	X1
	1088 1515 16	1	TERMINAL	(06/07/2016 - ...)	X1
	1088 1510 10	2	EARTH TERMINAL	(06/07/2016 - ...)	X1
	1088 1510 14	1	TERMINAL	(06/07/2016 - ...)	X1
	1088 1510 17	2	JUMPER	(06/07/2016 - ...)	X1
	1088 1510 11	1	TERMINAL	(06/07/2016 - ...)	-
	1088 0039 60	12	TERMINAL	(06/07/2016 - ...)	X2
	1089 0406 91	1	END PLATE	(06/07/2016 - ...)	X2
	1089 0406 90	6	ADJACENT JUMPER	(06/07/2016 - ...)	X2
	1088 0037 50	3	TERMINAL	(06/07/2016 - ...)	X5
	1088 0037 60	1	PLATE	(06/07/2016 - ...)	X5
	1088 0039 33	3	TERMINAL	(06/07/2016 - ...)	X4
	1088 0031 33	1	TERMINAL	(06/07/2016 - ...)	X4
	1088 0031 21	1	TERMINAL	(06/07/2016 - ...)	X4
	1088 0031 81	1	TERMINAL	(06/07/2016 - ...)	X4
	⚡ Substituted by: 1089 0577 82 - END RETAINER (quantity: 1)				
	1089 9513 34	1	EMERGENCY STOP PUSH BUTTON	(06/07/2016 - ...)	S3
	1089 9513 30	2	CONTACTOR	(06/07/2016 - ...)	S3
	1089 9513 28	1	HOLDER	(06/07/2016 - ...)	S3
	1089 0716 04	1	TERMINAL	(06/07/2016 - ...)	E1
	1089 0716 10	1	TERMINAL BLOCK	(06/07/2016 - ...)	E1
	1089 9168 48	2	FUSE 1A	(06/07/2016 - ...)	F1
	1089 9594 02	1	FUSE HOLDER 32A	(06/07/2016 - ...)	F1
	1089 9168 79	1	FUSE 3A	(06/07/2016 - ...)	F2

Legend:CAPPRE:ULCUL - Component approval electrical:UL/cUL
IDRY:Y - Integrated dryer:YesCAPPRM:CRNASME - Component approval mechanical:CRN
(based on ASME)
MODEL:G15_16 - Model:G 15FREQ:60HZ - Frequency:60 Hz
MOVOL:208230460V - Supply voltage:208-230-460 V

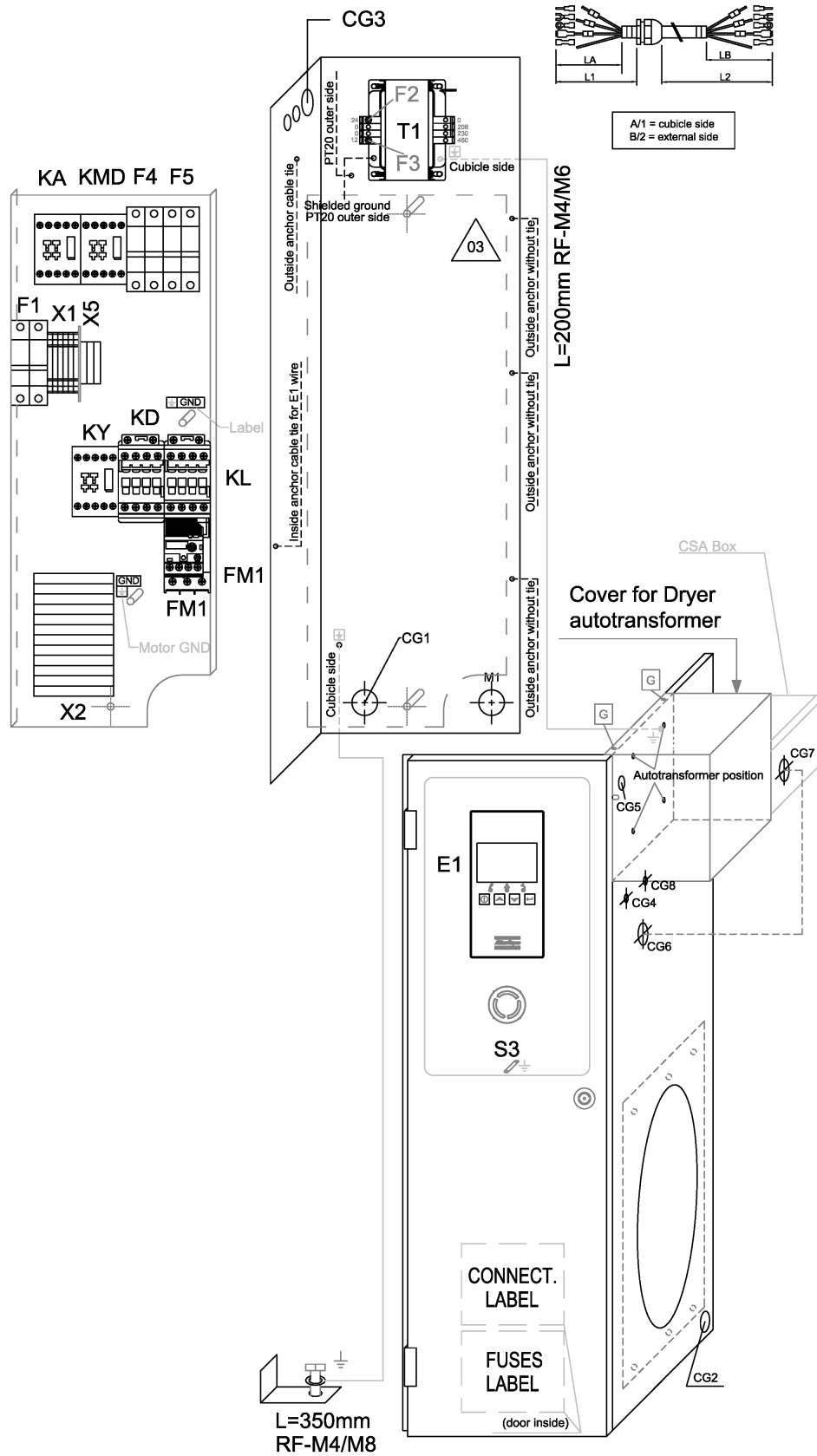

90 - Cubicle components G 15 - Full-Feature - TRI-V/60Hz CSA/UL-cUL

CAPPRE:ULCUL + CAPPRM:CRNASME + FREQ:60HZ + IDRY:Y + MODEL:G15_16 + MOVOL:208230460V



Ref	Part Number	Qty	Name	Validity	EL
	1089 9168 74	1	CONTROLLER FUSE	(06/07/2016 - ...)	F3
	1089 9168 34	2	FUSE	(06/07/2016 - ...)	F4
	1089 9594 04	1	FUSES HOLDER	(06/07/2016 - ...)	F4
	1089 9168 41	2	FUSE	(06/07/2016 - ...)	F5
	1089 9594 04	1	FUSES HOLDER	(06/07/2016 - ...)	F5
	1088 0021 20	1	WIRED CONNECTOR	(06/07/2016 - ...)	TT11
	2204 1039 00	1	PRESSURE SENSOR	(06/07/2016 - ...)	PT20
	1088 0021 59	1	CONNECTOR FEMALE	(06/07/2016 - ...)	PT20
	1088 0021 60	3	WIRE SEAL	(06/07/2016 - ...)	PT20
	1088 0021 61	3	TERMINAL PIN	(06/07/2016 - ...)	PT20
	2204 1407 00	1	FITTING	(06/07/2016 - ...)	PT20
	0348 0101 13	1	CABLE TIE	(06/07/2016 - ...)	PT20
	0348 0110 03	1	ANCHOR PLATE TYPE C	(06/07/2016 - ...)	PT20
	2202 8786 61	1	TRANSFORMER	(06/07/2016 - ...)	TD
	2204 1422 00	1	TRAFO COVER BOX	(06/07/2016 - ...)	TD
	2204 1573 00	1	LABEL	(06/07/2016 - ...)	-
	2204 1574 00	1	FUSES LABEL	(06/07/2016 - ...)	-
	2202 8859 00	1	LABEL 208V 60HZ THREE-PHASE	(06/07/2016 - ...)	-
	2202 2610 70	1	LABEL 230V-60HZ TRIFASE	(06/07/2016 - ...)	-
	2202 2610 04	1	LABEL 460V-60HZ TRIFASE	(06/07/2016 - ...)	-
	2204 1411 00	1	BACK PANEL	(06/07/2016 - ...)	-
	2204 1406 05	1	PANEL RIGHT	(06/07/2016 - ...)	-
	2204 1332 05	1	RIGHT PANEL	(06/07/2016 - ...)	-
	2204 1409 85	1	CUBICLE DOOR	(06/07/2016 - ...)	-
	2204 1440 00	1	BOX	(06/07/2016 - ...)	-
	2204 1436 00	1	SUPPORT PLATE	(06/07/2016 - ...)	-
	2202 7222 01	2	HINGE	(06/07/2016 - ...)	-
	2202 8808 00	1	LOCK	(06/07/2016 - ...)	-
	2202 2512 59	1	DRAW LATCH	(06/07/2016 - ...)	-
	1089 9154 02	1	KEY	(06/07/2016 - ...)	-
	2202 8453 00	AR	SEALING	(06/07/2016 - ...)	-
	0216 1207 00	2	SCREW	(06/07/2016 - ...)	-
	0348 0102 12	1	CABLE TIE	(06/07/2016 - 28/08/2016)	-
	0348 0102 12	2	CABLE TIE	(29/08/2016 - 16/01/2017)	-
	0348 0102 12	5	CABLE TIE	(17/01/2017 - ...)	-
	2203 0541 10	3	LABEL CAUTION: ELEC. HAZARD	(06/07/2016 - ...)	-
	1088 0011 27	1	CONNECTOR FEMALE	(14/10/2016 - ...)	HP-switch
	1088 0011 53	2	SEALING PLUG	(14/10/2016 - ...)	HP-switch
	0694 5285 33	2	TERMINAL	(14/10/2016 - ...)	HP-switch
	1088 0011 98	1	CAP	(14/10/2016 - ...)	HP-switch
	0698 5141 23	1	CABLE GLAND	(14/10/2016 - ...)	-
	0697 9809 55	1	LOCK NUT	(14/10/2016 - ...)	-
	1089 9167 02	2	FUSE	(06/07/2016 - ...)	-
	1089 9168 43	2	FUSE	(06/07/2016 - ...)	-
	2205 0311 03	2	SERVICE DIAGRAM	(14/10/2016 - ...)	-
	2204 1351 01	1	BASE CONTROLLER	(12/01/2017 - ...)	-

Legend:CAPPRE:ULCUL - Component approval electrical:UL/cUL
IDRY:Y - Integrated dryer:YesCAPPRM:CRNASME - Component approval mechanical:CRN
(based on ASME)
MODEL:G15_16 - Model:G 15FREQ:60HZ - Frequency:60 Hz
MOVOL:208230460V - Supply voltage:208-230-460 V

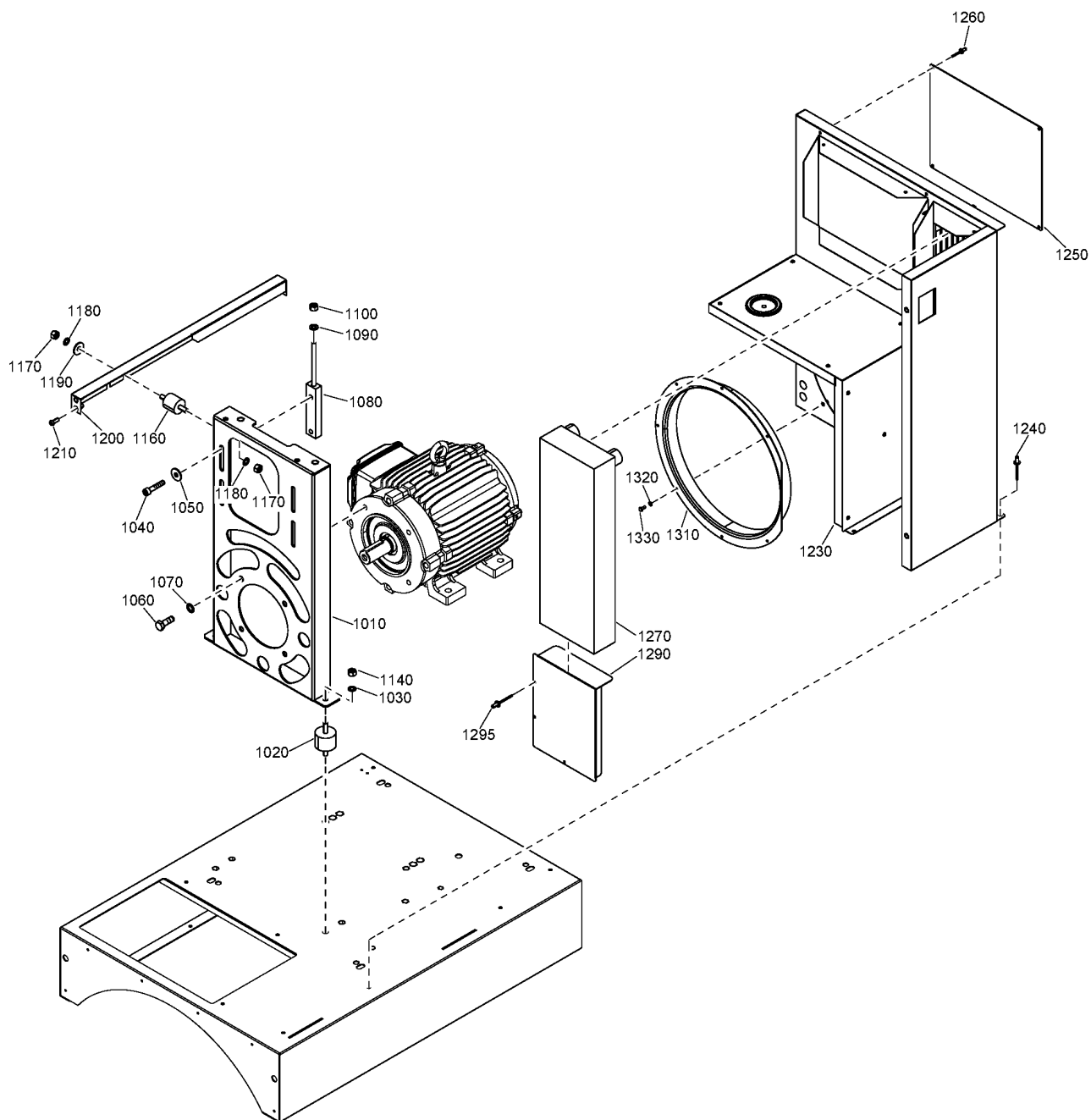

Ref	Part Number	Qty	Name	Validity
1010	2202 7023 01	1	SUPPORT	(12/04/2016 - 19/09/2016) AIRREC:N (20/09/2016 - ...)
1020	0392 1100 06	2	DAMPER	(09/03/2016 - 19/09/2016) AIRREC:N (20/09/2016 - ...)
1030	0333 3100 17	2	WASHER	(09/03/2016 - 19/09/2016) AIRREC:N (20/09/2016 - ...)
1040	0211 1328 03	4	SCREW	(09/03/2016 - 19/09/2016) AIRREC:N (20/09/2016 - ...)
1050	0300 8019 00	4	PLAIN WASHER	(09/03/2016 - 19/09/2016) AIRREC:N (20/09/2016 - ...)
1060	0147 1362 03	4	SCREW	(09/03/2016 - 19/09/2016) AIRREC:N (20/09/2016 - ...)
1070	0333 4232 00	4	WASHER	(09/03/2016 - 19/09/2016) AIRREC:N (20/09/2016 - ...)
1080	2202 7033 00	2	STIRRUP	(09/03/2016 - 19/09/2016) AIRREC:N (20/09/2016 - ...)
1090	0301 2335 00	2	PLAIN WASHER	(09/03/2016 - 19/09/2016) AIRREC:N (20/09/2016 - ...)
1100	0266 2110 00	2	NUT	(09/03/2016 - 28/08/2016) AIRREC:N
1140	0266 2110 00	2	NUT	(09/03/2016 - 19/09/2016) AIRREC:N (20/09/2016 - 27/09/2016)
1160	0392 1100 15	1	VIBRATION DAMPER	(09/03/2016 - 19/09/2016) AIRREC:N (20/09/2016 - ...)
1170	0266 2110 00	2	NUT	(09/03/2016 - 19/09/2016) AIRREC:N (20/09/2016 - ...)
1180	0333 3100 17	2	WASHER	(09/03/2016 - 19/09/2016) AIRREC:N (20/09/2016 - ...)
1190	0300 8019 00	1	PLAIN WASHER	(09/03/2016 - 19/09/2016) AIRREC:N (20/09/2016 - ...)
1200	2204 1311 00	1	STIRRUP	(09/03/2016 - 19/09/2016) AIRREC:N (20/09/2016 - ...)
1210	0215 0003 91	4	SCREW	(09/03/2016 - 19/09/2016) AIRREC:N (20/09/2016 - ...)
1230	2204 1434 00	1	BAFFLE	(09/03/2016 - 19/09/2016) AIRREC:N (20/09/2016 - ...)
1240	0129 3270 38	5	RIVET	(09/03/2016 - 19/09/2016) AIRREC:N (20/09/2016 - ...)
1250	2202 8431 00	1	PLATE	(09/03/2016 - 19/09/2016) AIRREC:N (20/09/2016 - ...)
1260	0129 3112 00	4	RIVET	(28/09/2016 - ...)
1270	2202 8156 01	1	OIL COOLER	(09/03/2016 - 19/09/2016) AIRREC:N (20/09/2016 - ...)
1290	2204 1435 00	1	STIRRUP	(09/03/2016 - 19/09/2016) AIRREC:N (20/09/2016 - ...)
1295	0129 3112 00	3	RIVET	(28/09/2016 - ...)
1310	2202 7029 00	1	DUCT	(09/03/2016 - 19/09/2016) AIRREC:N (20/09/2016 - ...)
1320	0333 3100 26	5	LOCK WASHER	(09/03/2016 - 19/09/2016) AIRREC:N (20/09/2016 - ...)
1330	0147 1170 03	5	HEXAGON BOLT	(09/03/2016 - 19/09/2016) AIRREC:N (20/09/2016 - ...)

Remarks:

'AIRREC:N', N=270 Litres if MDVAR:CU - Variant: Receiver mounted

Legend:

AIRREC:120G - Air receiver:120 gal
 MDVAR:CU - Variant:Receiver mounted

AIRREC:N - Air receiver:None
 MODEL:G7_16 - Model:G 7

IDRY:N - Integrated dryer:No

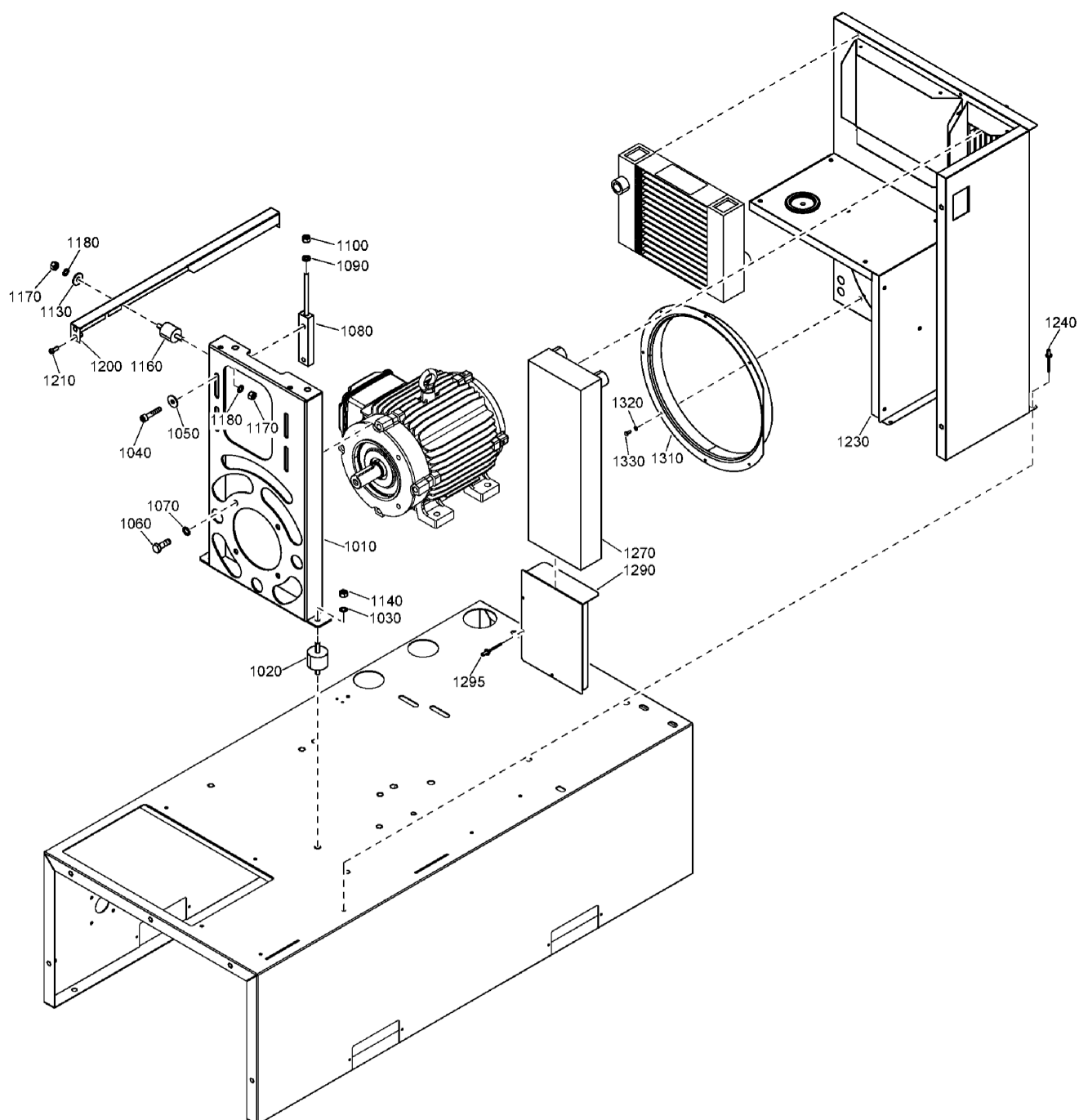

92 - Bodywork G 7 - Internal - Full-Feature

(AIRREC:120G + MDVAR:CU , AIRREC:N) + IDRY:Y + MODEL:G7_16

Atlas Copco

Ref	Part Number	Qty	Name	Validity
1010	2202 7023 01	1	SUPPORT	(12/04/2016 - 19/09/2016) AIRREC:N (20/09/2016 - ...)
1020	0392 1100 06	2	DAMPER	(09/03/2016 - 19/09/2016) AIRREC:N (20/09/2016 - ...)
1030	0333 3100 17	2	WASHER	(09/03/2016 - 19/09/2016) AIRREC:N (20/09/2016 - ...)
1040	0211 1328 03	4	SCREW	(09/03/2016 - 19/09/2016) AIRREC:N (20/09/2016 - ...)
1050	0300 8019 00	4	PLAIN WASHER	(09/03/2016 - 19/09/2016) AIRREC:N (20/09/2016 - ...)
1060	0147 1362 03	4	SCREW	(09/03/2016 - 19/09/2016) AIRREC:N (20/09/2016 - ...)
1070	0333 4232 00	4	WASHER	(09/03/2016 - 19/09/2016) AIRREC:N (20/09/2016 - ...)
1080	2202 7033 00	2	STIRRUP	(09/03/2016 - 19/09/2016) AIRREC:N (20/09/2016 - ...)
1090	0301 2335 00	2	PLAIN WASHER	(09/03/2016 - 19/09/2016) AIRREC:N (20/09/2016 - ...)
1100	0266 2110 00	2	NUT	(09/03/2016 - 28/08/2016) AIRREC:N
1130	0300 8019 00	2	PLAIN WASHER	(09/03/2016 - 19/09/2016) AIRREC:N (20/09/2016 - ...)
1140	0266 2110 00	2	NUT	(09/03/2016 - 19/09/2016) AIRREC:N (20/09/2016 - 27/09/2016)
1160	0392 1100 15	1	VIBRATION DAMPER	(09/03/2016 - 19/09/2016) AIRREC:N (20/09/2016 - ...)
1170	0266 2110 00	2	NUT	(09/03/2016 - 19/09/2016) AIRREC:N (20/09/2016 - ...)
1180	0333 3100 17	2	WASHER	(09/03/2016 - 19/09/2016) AIRREC:N (20/09/2016 - ...)
1200	2204 1311 00	1	STIRRUP	(09/03/2016 - 19/09/2016) AIRREC:N (20/09/2016 - ...)
1210	0215 0003 91	4	SCREW	(09/03/2016 - 19/09/2016) AIRREC:N (20/09/2016 - ...)
1230	2204 1434 00	1	BAFFLE	(09/03/2016 - 19/09/2016) AIRREC:N (20/09/2016 - ...)
1240	0129 3270 38	5	RIVET	(09/03/2016 - 19/09/2016) AIRREC:N (20/09/2016 - ...)
1270	2202 8156 01	1	OIL COOLER	(09/03/2016 - 19/09/2016) AIRREC:N (20/09/2016 - ...)
1290	2204 1435 00	1	STIRRUP	(09/03/2016 - 19/09/2016) AIRREC:N (20/09/2016 - ...)
1295	0129 3112 00	3	RIVET	(28/09/2016 - ...)
1310	2202 7029 00	1	DUCT	(09/03/2016 - 19/09/2016) AIRREC:N (20/09/2016 - ...)
1320	0333 3100 26	5	LOCK WASHER	(09/03/2016 - 19/09/2016) AIRREC:N (20/09/2016 - ...)
1330	0147 1170 03	5	HEXAGON BOLT	(09/03/2016 - 19/09/2016) AIRREC:N (20/09/2016 - ...)

Remarks:

'AIRREC:N', N=270 Litres if MDVAR:CU - Variant: Receiver mounted

Legend:AIRREC:120G - Air receiver:120 gal
MDVAR:CU - Variant:Receiver mountedAIRREC:N - Air receiver:None
MODEL:G7_16 - Model:G 7

IDRY:Y - Integrated dryer:Yes

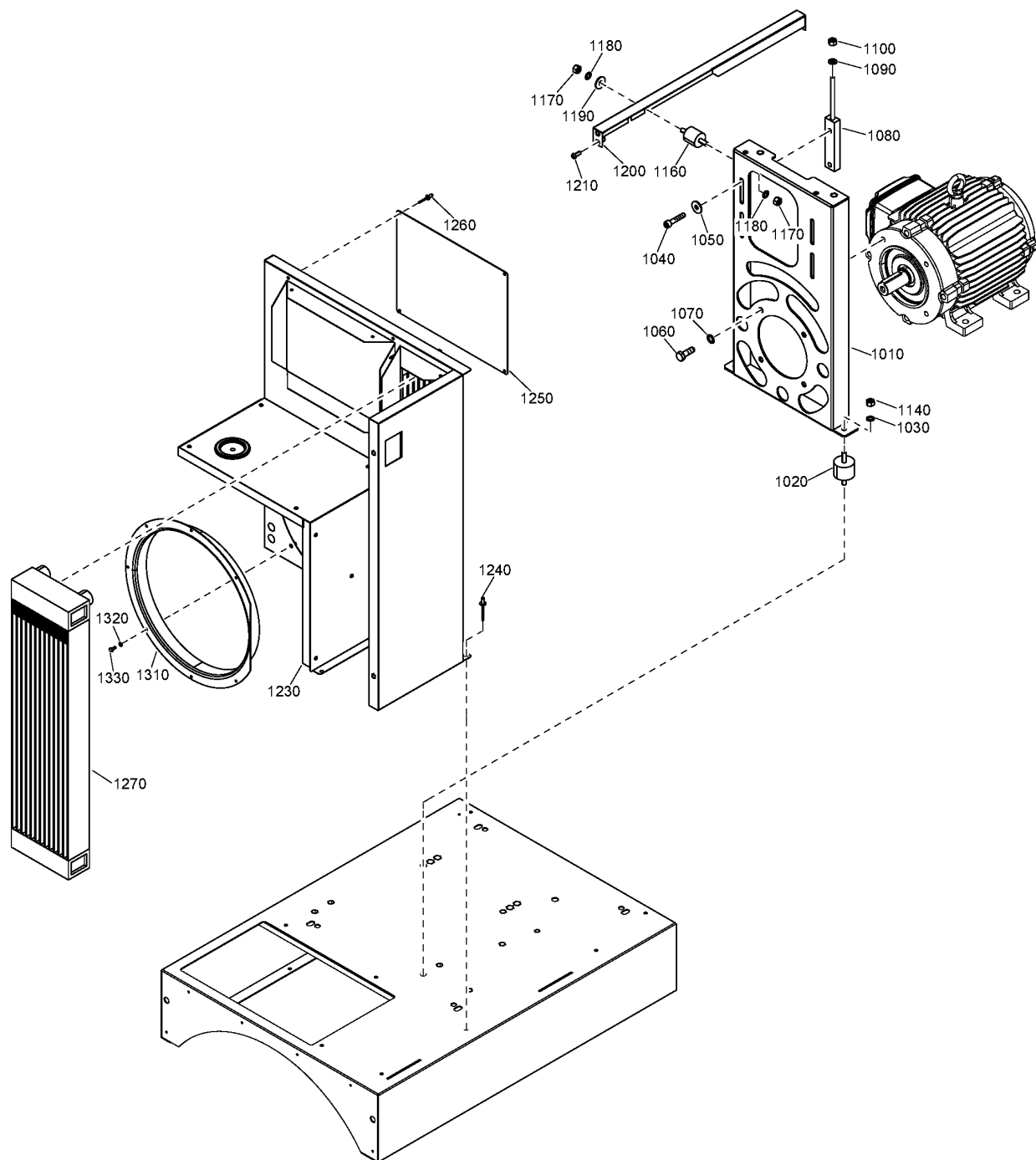

93 - Bodywork G 11, G 15 - Internal - Pack

(AIRREC:120G + MDVAR:CU , AIRREC:N) + (MODEL:G11_16 , MODEL:G15_16) + IDRY:N

Ref	Part Number	Qty	Name	Validity
1010	2202 7023 01	1	SUPPORT	(12/04/2016 - 19/09/2016) AIRREC:N (20/09/2016 - ...)
1020	0392 1100 06	2	DAMPER	(09/03/2016 - 19/09/2016) AIRREC:N (20/09/2016 - ...)
1030	0333 3100 17	2	WASHER	(09/03/2016 - 19/09/2016) AIRREC:N (20/09/2016 - ...)
1040	0211 1328 03	4	SCREW	(09/03/2016 - 19/09/2016) AIRREC:N (20/09/2016 - ...)
1050	0300 8019 00	4	PLAIN WASHER	(09/03/2016 - 19/09/2016) AIRREC:N (20/09/2016 - ...)
1060	0147 1362 03	4	SCREW	(09/03/2016 - 19/09/2016) AIRREC:N (20/09/2016 - ...)
1070	0333 4232 00	4	WASHER	(09/03/2016 - 19/09/2016) AIRREC:N (20/09/2016 - ...)
1080	2202 7033 00	2	STIRRUP	(09/03/2016 - 19/09/2016) AIRREC:N (20/09/2016 - ...)
1090	0301 2335 00	2	PLAIN WASHER	(09/03/2016 - 19/09/2016) AIRREC:N (20/09/2016 - ...)
1100	0266 2110 00	2	NUT	(09/03/2016 - 28/08/2016) AIRREC:N
1140	0266 2110 00	2	NUT	(09/03/2016 - 19/09/2016) AIRREC:N (20/09/2016 - 27/09/2016)
1160	0392 1100 15	1	VIBRATION DAMPER	(09/03/2016 - 19/09/2016) AIRREC:N (20/09/2016 - ...)
1170	0266 2110 00	2	NUT	(09/03/2016 - 19/09/2016) AIRREC:N (20/09/2016 - ...)
1180	0333 3100 17	2	WASHER	(09/03/2016 - 19/09/2016) AIRREC:N (20/09/2016 - ...)
1190	0300 8019 00	1	PLAIN WASHER	(09/03/2016 - 19/09/2016) AIRREC:N (20/09/2016 - ...)
1200	2204 1311 00	1	STIRRUP	(09/03/2016 - 19/09/2016) AIRREC:N (20/09/2016 - ...)
1210	0215 0003 91	4	SCREW	(09/03/2016 - 19/09/2016) AIRREC:N (20/09/2016 - ...)
1230	2204 1434 00	1	BAFFLE	(09/03/2016 - 19/09/2016) AIRREC:N (20/09/2016 - ...)
1240	0129 3270 38	5	RIVET	(09/03/2016 - 19/09/2016) AIRREC:N (20/09/2016 - ...)
1250	2202 8431 00	1	PLATE	(09/03/2016 - 19/09/2016) AIRREC:N (20/09/2016 - ...)
1260	0129 3112 00	4	RIVET	(28/09/2016 - ...)
1260	0129 3270 42	4	RIVET	(09/03/2016 - 19/09/2016) AIRREC:N (20/09/2016 - 27/09/2016)
1270	2202 8544 01	1	OIL COOLER	(09/03/2016 - 19/09/2016) AIRREC:N (20/09/2016 - ...)
1310	2202 7029 00	1	COOLING DUCT	(09/03/2016 - 19/09/2016) AIRREC:N (20/09/2016 - ...)
1320	0333 3100 26	5	LOCK WASHER	(09/03/2016 - 19/09/2016) AIRREC:N (20/09/2016 - ...)
1330	0147 1170 03	5	HEXAGON BOLT	(09/03/2016 - 19/09/2016) AIRREC:N (20/09/2016 - ...)

Remarks:

'AIRREC:N', N=270 Litres if MDVAR:CU - Variant: Receiver mounted

Legend:AIRREC:120G - Air receiver:120 gal
MDVAR:CU - Variant:Receiver mountedAIRREC:N - Air receiver:None
MODEL:G11_16 - Model:G 11IDRY:N - Integrated dryer:No
MODEL:G15_16 - Model:G 15

94 - Bodywork G 11, G 15 - Internal - Full-Feature

(AIRREC:120G + MDVAR:CU , AIRREC:N) + (MODEL:G11_16 , MODEL:G15_16) + IDRY:Y

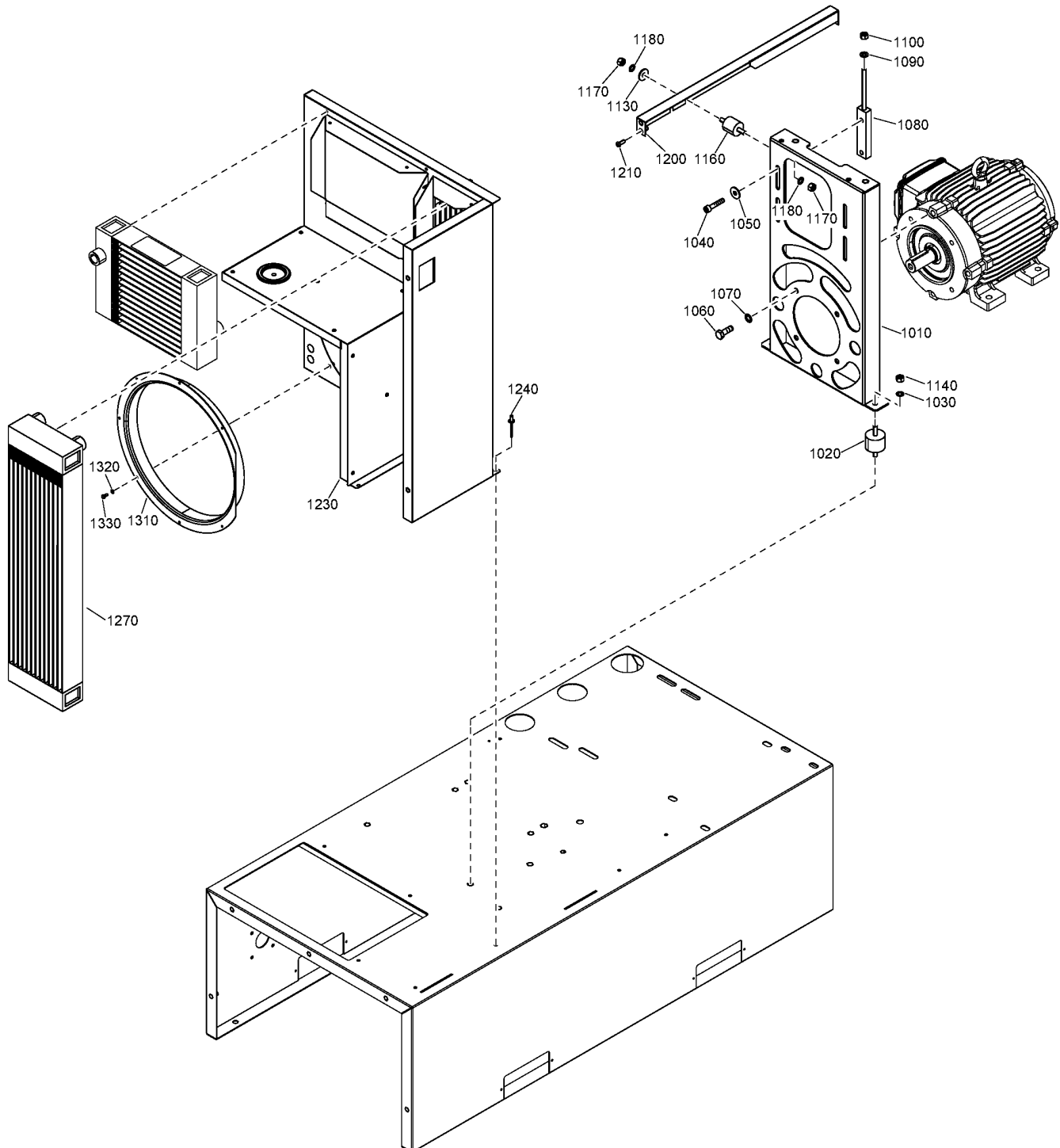

Ref	Part Number	Qty	Name	Validity
1010	2202 7023 01	1	SUPPORT	(12/04/2016 - 19/09/2016) AIRREC:N (20/09/2016 - ...)
1020	0392 1100 06	2	DAMPER	(09/03/2016 - 19/09/2016) AIRREC:N (20/09/2016 - ...)
1030	0333 3100 17	2	WASHER	(09/03/2016 - 19/09/2016) AIRREC:N (20/09/2016 - ...)
1040	0211 1328 03	4	SCREW	(09/03/2016 - 19/09/2016) AIRREC:N (20/09/2016 - ...)
1050	0300 8019 00	4	PLAIN WASHER	(09/03/2016 - 19/09/2016) AIRREC:N (20/09/2016 - ...)
1060	0147 1362 03	4	SCREW	(09/03/2016 - 19/09/2016) AIRREC:N (20/09/2016 - ...)
1070	0333 4232 00	4	WASHER	(09/03/2016 - 19/09/2016) AIRREC:N (20/09/2016 - ...)
1080	2202 7033 00	2	STIRRUP	(09/03/2016 - 19/09/2016) AIRREC:N (20/09/2016 - ...)
1090	0301 2335 00	2	PLAIN WASHER	(09/03/2016 - 19/09/2016) AIRREC:N (20/09/2016 - ...)
1100	0266 2110 00	2	NUT	(09/03/2016 - 28/08/2016) AIRREC:N
1130	0300 8019 00	2	PLAIN WASHER	(09/03/2016 - 19/09/2016) AIRREC:N (20/09/2016 - ...)
1140	0266 2110 00	2	NUT	(09/03/2016 - 19/09/2016) AIRREC:N (20/09/2016 - 27/09/2016)
1160	0392 1100 15	1	VIBRATION DAMPER	(09/03/2016 - 19/09/2016) AIRREC:N (20/09/2016 - ...)
1170	0266 2110 00	2	NUT	(09/03/2016 - 19/09/2016) AIRREC:N (20/09/2016 - ...)
1180	0333 3100 17	2	WASHER	(09/03/2016 - 19/09/2016) AIRREC:N (20/09/2016 - ...)
1200	2204 1311 00	1	STIRRUP	(09/03/2016 - 19/09/2016) AIRREC:N (20/09/2016 - ...)
1210	0215 0003 91	4	SCREW	(09/03/2016 - 19/09/2016) AIRREC:N (20/09/2016 - ...)
1230	2204 1434 00	1	BAFFLE	(09/03/2016 - 19/09/2016) AIRREC:N (20/09/2016 - ...)
1240	0129 3270 38	5	RIVET	(09/03/2016 - 19/09/2016) AIRREC:N (20/09/2016 - ...)
1270	2202 8544 01	1	OIL COOLER	(09/03/2016 - 19/09/2016) AIRREC:N (20/09/2016 - ...)
1310	2202 7029 00	1	COOLING DUCT	(09/03/2016 - 19/09/2016) AIRREC:N (20/09/2016 - ...)
1320	0333 3100 26	5	LOCK WASHER	(09/03/2016 - 19/09/2016) AIRREC:N (20/09/2016 - ...)
1330	0147 1170 03	5	HEXAGON BOLT	(09/03/2016 - 19/09/2016) AIRREC:N (20/09/2016 - ...)

Remarks:

'AIRREC:N', Here N=270 Litres

Legend:

AIRREC:120G - Air receiver:120 gal
 MDVAR:CU - Variant:Receiver mounted

AIRREC:N - Air receiver:None
 MODEL:G11_16 - Model:G 11

IDRY:Y - Integrated dryer:Yes
 MODEL:G15_16 - Model:G 15

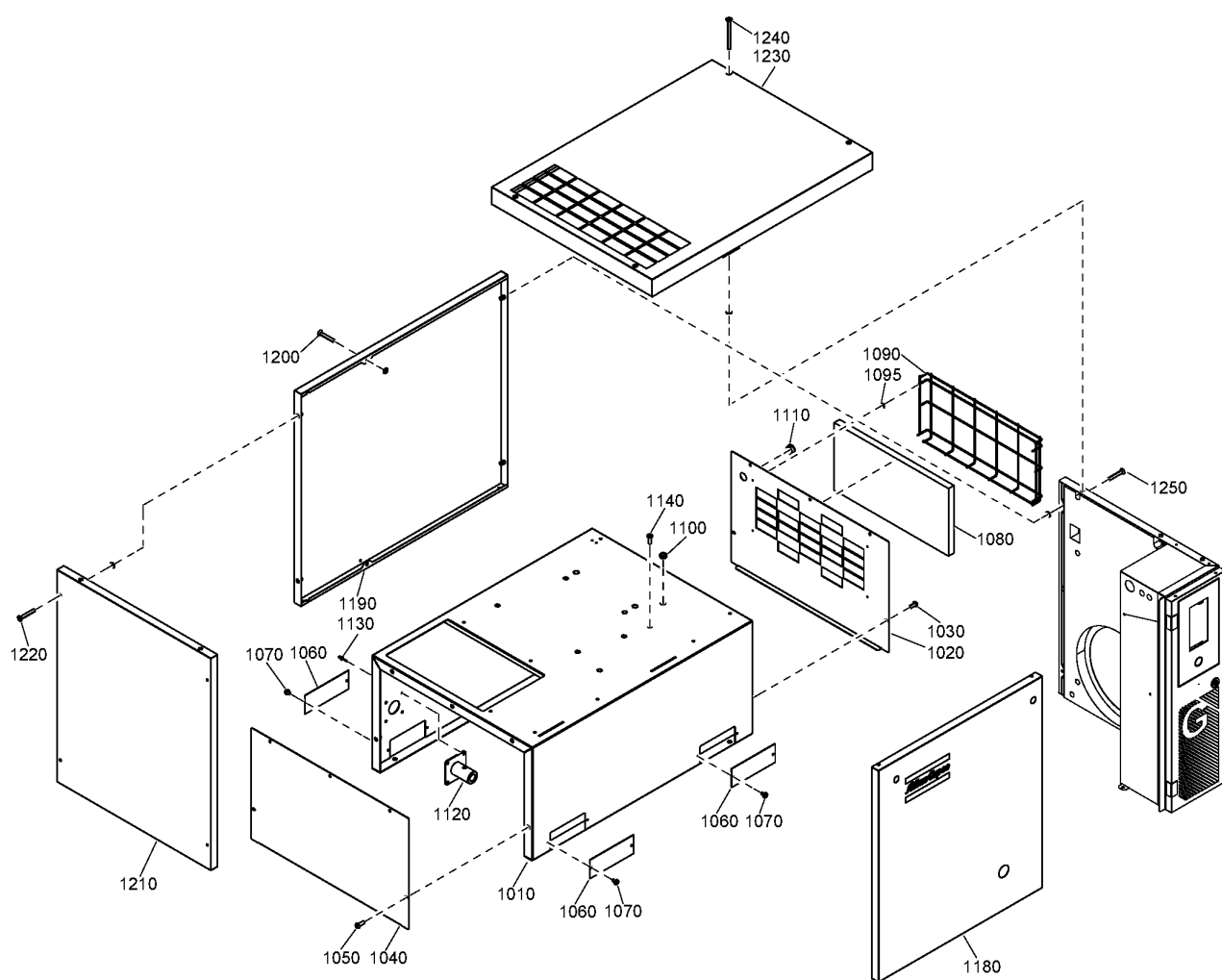

95 - Bodywork External - Pack - Floor mounted (09/03/2016 - 29/01/2017)

AIRREC:N + IDRY:N + MDVAR:F_MOUNTED



Ref	Part Number	Qty	Name	Validity
1010	2202 8809 05	1	FRAME	(09/03/2016 - 29/01/2017)
1020	2202 8812 05	1	STIRRUP	(09/03/2016 - ...)
1030	0215 0003 91	5	SCREW	(09/03/2016 - ...)
1040	2202 8811 05	1	STIRRUP	(09/03/2016 - ...)
1050	0215 0003 91	5	SCREW	(09/03/2016 - ...)
1060	2202 8539 05	4	PLATE	(09/03/2016 - ...)
1070	2200 7199 53	8	SCREW	(09/03/2016 - ...)
1080	2202 7150 00	1	AIR FILTER	(09/03/2016 - ...)
1090	2202 7148 00	1	SUCTION GRID	(09/03/2016 - ...)
1095	2200 7302 47	4	PLATE	(09/03/2016 - ...)
1100	0989 4220 45	1	GROMMET	(28/09/2016 - ...)
1110	0686 9253 26	1	PLUG	(09/03/2016 - ...)
1120	2202 2604 43	1	SLEEVE	(09/03/2016 - ...)
1130	0129 3270 38	7	RIVET	(09/03/2016 - ...)
1140	0215 0003 91	1	SCREW	(09/03/2016 - ...)
1180	2202 7015 85	1	PANEL	(09/03/2016 - ...)
1190	2202 7016 05	1	BACK PANEL	(09/03/2016 - ...)
1200	0216 1957 75	2	SCREW	(09/03/2016 - ...)
1210	2202 7017 05	1	LEFT PANEL	(09/03/2016 - ...)
1220	0216 1957 75	4	SCREW	(09/03/2016 - ...)
1230	2204 1421 05	1	ROOF	(09/03/2016 - ...)
1240	0216 1957 76	4	SCREW	(09/03/2016 - ...)
1250	0216 1957 75	2	SCREW	(09/03/2016 - ...)

Remarks:

'AIRREC:N', N=Air receiver: None

Legend:

AIRREC:N - Air receiver:None

IDRY:N - Integrated dryer:No

MDVAR:F_MOUNTED - Variant:Floor Mounted

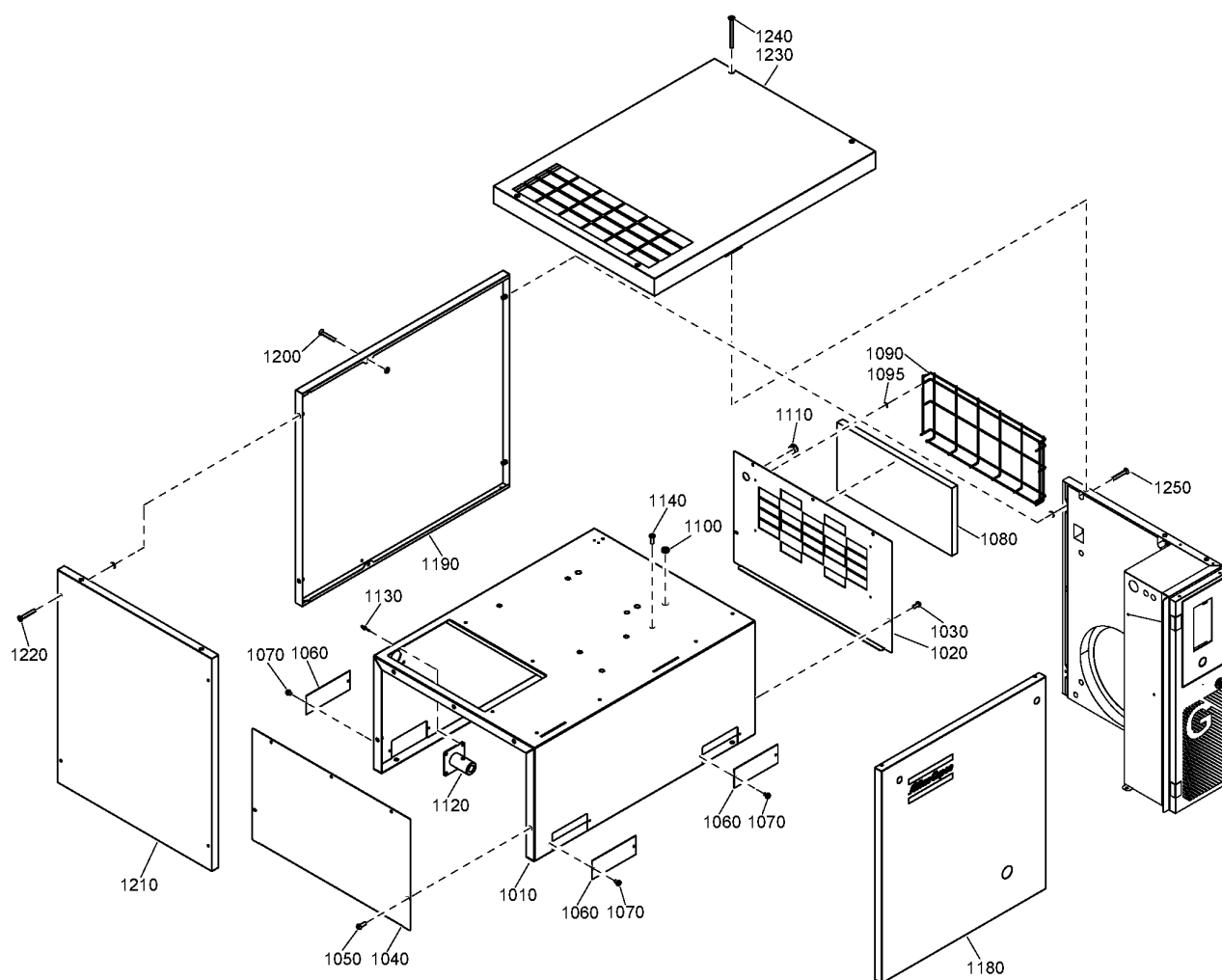

96 - Bodywork External - Pack - Floor mounted (30/01/2017 - ...)

AIRREC:N + IDRY:N + MDVAR:F_MOUNTED



Ref	Part Number	Qty	Name	Validity
1010	2204 1545 05	1	FRAME	(30/01/2017 - ...)
1020	2202 8812 05	1	STIRRUP	(09/03/2016 - ...)
1030	0215 0003 91	5	SCREW	(09/03/2016 - ...)
1040	2202 8811 05	1	STIRRUP	(09/03/2016 - ...)
1050	0215 0003 91	5	SCREW	(09/03/2016 - ...)
1060	2202 8539 05	4	PLATE	(09/03/2016 - ...)
1070	2200 7199 53	8	SCREW	(09/03/2016 - ...)
1080	2202 7150 00	1	AIR FILTER	(09/03/2016 - ...)
1090	2202 7148 00	1	SUCTION GRID	(09/03/2016 - ...)
1095	2200 7302 47	4	PLATE	(09/03/2016 - ...)
1100	0989 4220 45	1	GROMMET	(28/09/2016 - ...)
1110	0686 9253 26	1	PLUG	(09/03/2016 - ...)
1120	2202 2604 43	1	SLEEVE	(09/03/2016 - ...)
1130	0129 3270 38	7	RIVET	(09/03/2016 - ...)
1140	0215 0003 91	1	SCREW	(09/03/2016 - ...)
1180	2202 7015 85	1	PANEL	(09/03/2016 - ...)
1190	2202 7016 05	1	BACK PANEL	(09/03/2016 - ...)
1200	0216 1957 75	2	SCREW	(09/03/2016 - ...)
1210	2202 7017 05	1	LEFT PANEL	(09/03/2016 - ...)
1220	0216 1957 75	4	SCREW	(09/03/2016 - ...)
1230	2204 1421 05	1	ROOF	(09/03/2016 - ...)
1240	0216 1957 76	4	SCREW	(09/03/2016 - ...)
1250	0216 1957 75	2	SCREW	(09/03/2016 - ...)

Remarks:

'AIRREC:N', N=Air receiver: None

Legend:

AIRREC:N - Air receiver:None

IDRY:N - Integrated dryer:No

MDVAR:F_MOUNTED - Variant:Floor Mounted



97 - Bodywork External - Full-Feature - Floor mounted

AIRREC:N + IDRY:Y + MDVAR:F_MOUNTED

Atlas Copco

Ref	Part Number	Qty	Name	Validity
1010	2202 8810 05	1	FRAME	(09/03/2016 - ...)
1020	2202 8812 05	1	STIRRUP	(09/03/2016 - ...)
1030	0215 0003 91	5	SCREW	(09/03/2016 - ...)
1040	2202 8811 05	1	STIRRUP	(09/03/2016 - ...)
1050	0215 0003 91	5	SCREW	(09/03/2016 - ...)
1060	2202 8539 05	4	PLATE	(09/03/2016 - ...)
1070	2200 7199 53	8	SCREW	(09/03/2016 - ...)
1080	2202 7150 00	1	AIR FILTER	(09/03/2016 - ...)
1090	2202 7148 00	1	SUCTION GRID	(09/03/2016 - ...)
1095	2200 7302 47	4	PLATE	(09/03/2016 - ...)
1100	0989 4220 45	1	GROMMET	(28/09/2016 - ...)
1110	0989 4220 08	1	GROMMET	(09/03/2016 - ...)
1120	2202 2604 43	1	SLEEVE	(09/03/2016 - ...)
1130	0129 3270 38	7	RIVET	(09/03/2016 - ...)
1140	0215 0003 91	1	SCREW	(09/03/2016 - ...)
1180	2202 7015 85	1	PANEL	(09/03/2016 - ...)
1190	2202 7016 05	1	BACK PANEL	(09/03/2016 - ...)
1195	0211 1246 03	2	SCREW	(12/04/2016 - ...)
1200	0216 1957 75	2	SCREW	(09/03/2016 - ...)
1210	2202 7017 05	1	LEFT PANEL	(09/03/2016 - ...)
1220	0216 1957 75	4	SCREW	(09/03/2016 - ...)
1230	2204 1416 05	1	ROOF	(09/03/2016 - ...)
1240	0216 1957 76	4	SCREW	(09/03/2016 - ...)
1250	0216 1957 75	2	SCREW	(09/03/2016 - 04/08/2016)
1260	2204 1412 05	1	DRYER COVER PANEL	(09/03/2016 - 11/04/2016)
1270	0215 0003 91	2	SCREW	(09/03/2016 - ...)
1280	2204 1413 05	1	DRYER BACK PANEL	(09/03/2016 - 13/10/2016)
1290	0215 0003 91	6	SCREW	(05/08/2016 - ...)
1300	0348 0110 03	1	ANCHOR PLATE	(09/03/2016 - ...)
1310	0129 3112 00	1	RIVET	(09/03/2016 - ...)

Remarks:

'AIRREC:N', N=Air receiver: None

Legend:

AIRREC:N - Air receiver:None

IDRY:Y - Integrated dryer:Yes

MDVAR:F_MOUNTED - Variant:Floor Mounted

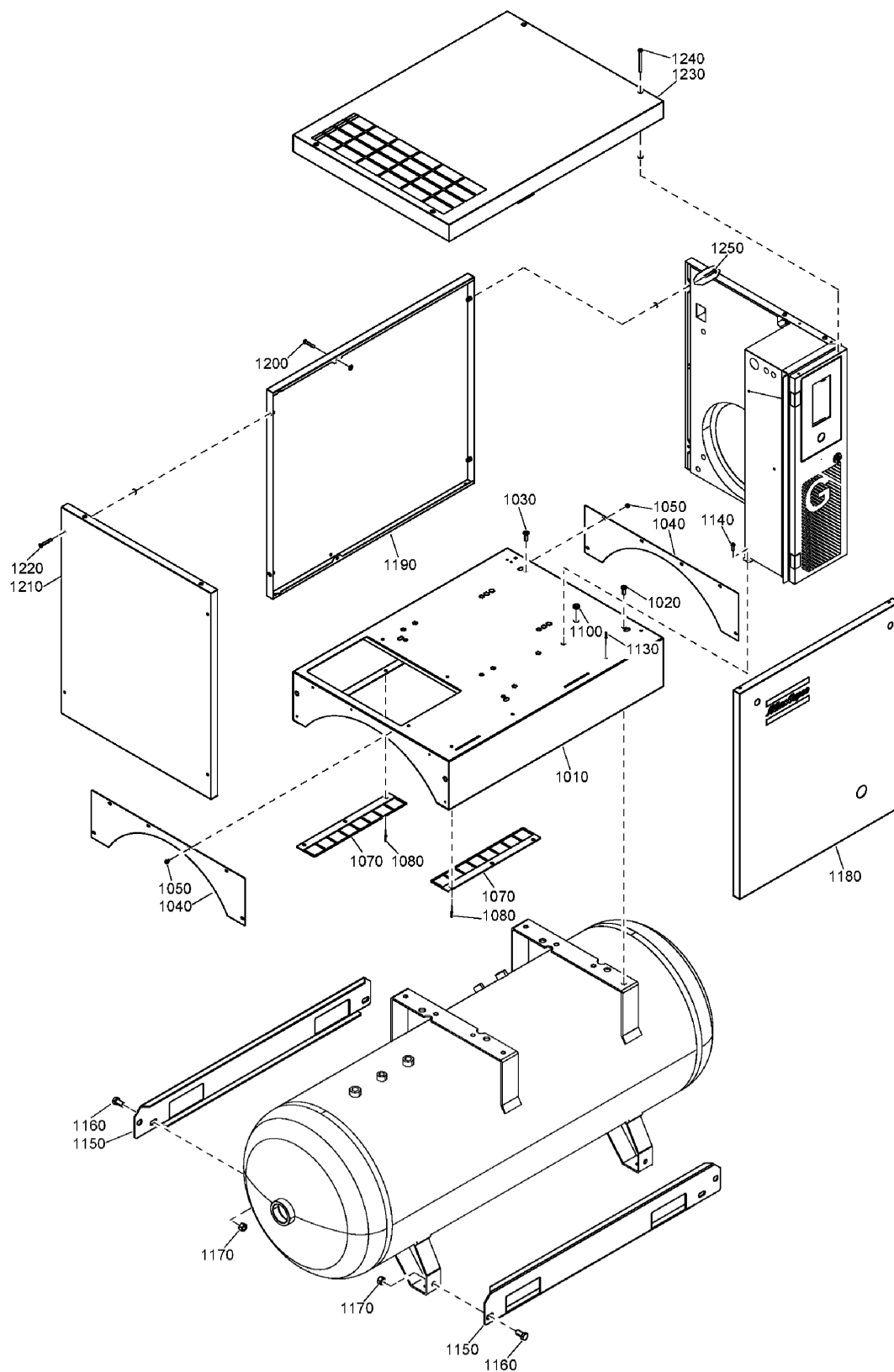

98 - Bodywork External - Pack - Tank mounted - 270L

AIRREC:N + IDRY:N + MDVAR:CU



Ref	Part Number	Qty	Name	Validity
1010	2202 7019 05	1	FRAME	(09/03/2016 - ...)
1020	0215 0003 92	2	SCREW	(09/03/2016 - 04/08/2016)
1030	0216 1957 86	4	SCREW	(05/08/2016 - ...)
1030	0216 1957 86	2	SCREW	(09/03/2016 - 04/08/2016)
1040	2202 8432 05	2	CLOSING PLATE	(09/03/2016 - ...)
1050	2200 7199 53	12	SCREW	(09/03/2016 - ...)
1070	2204 1424 00	2	STIRRUP	(09/03/2016 - ...)
1080	0129 3270 38	6	RIVET	(09/03/2016 - ...)
1100	0989 4220 45	1	GROMMET	(28/09/2016 - ...)
1130	0129 3270 38	3	RIVET	(09/03/2016 - ...)
1140	0215 0003 91	1	SCREW	(09/03/2016 - ...)
1150	2202 8427 00	2	STIRRUP	(09/03/2016 - ...)
1160	0147 1400 03	4	SCREW	(09/03/2016 - ...)
1170	0266 2112 00	4	HEXAGON NUT	(09/03/2016 - ...)
1180	2202 7015 85	1	PANEL	(09/03/2016 - ...)
1190	2202 7016 05	1	BACK PANEL	(09/03/2016 - ...)
1200	0216 1957 75	2	SCREW	(09/03/2016 - ...)
1210	2202 7017 05	1	LEFT PANEL	(09/03/2016 - ...)
1220	0216 1957 75	4	SCREW	(09/03/2016 - ...)
1230	2204 1421 05	1	ROOF	(09/03/2016 - ...)
1240	0216 1957 76	4	SCREW	(09/03/2016 - ...)
1250	0216 1957 75	2	SCREW	(09/03/2016 - ...)

Remarks:

'AIRREC:N', N=270 Litres if MDVAR:CU - Variant: Receiver mounted

Legend:

AIRREC:N - Air receiver:None

IDRY:N - Integrated dryer:No

MDVAR:CU - Variant:Receiver mounted

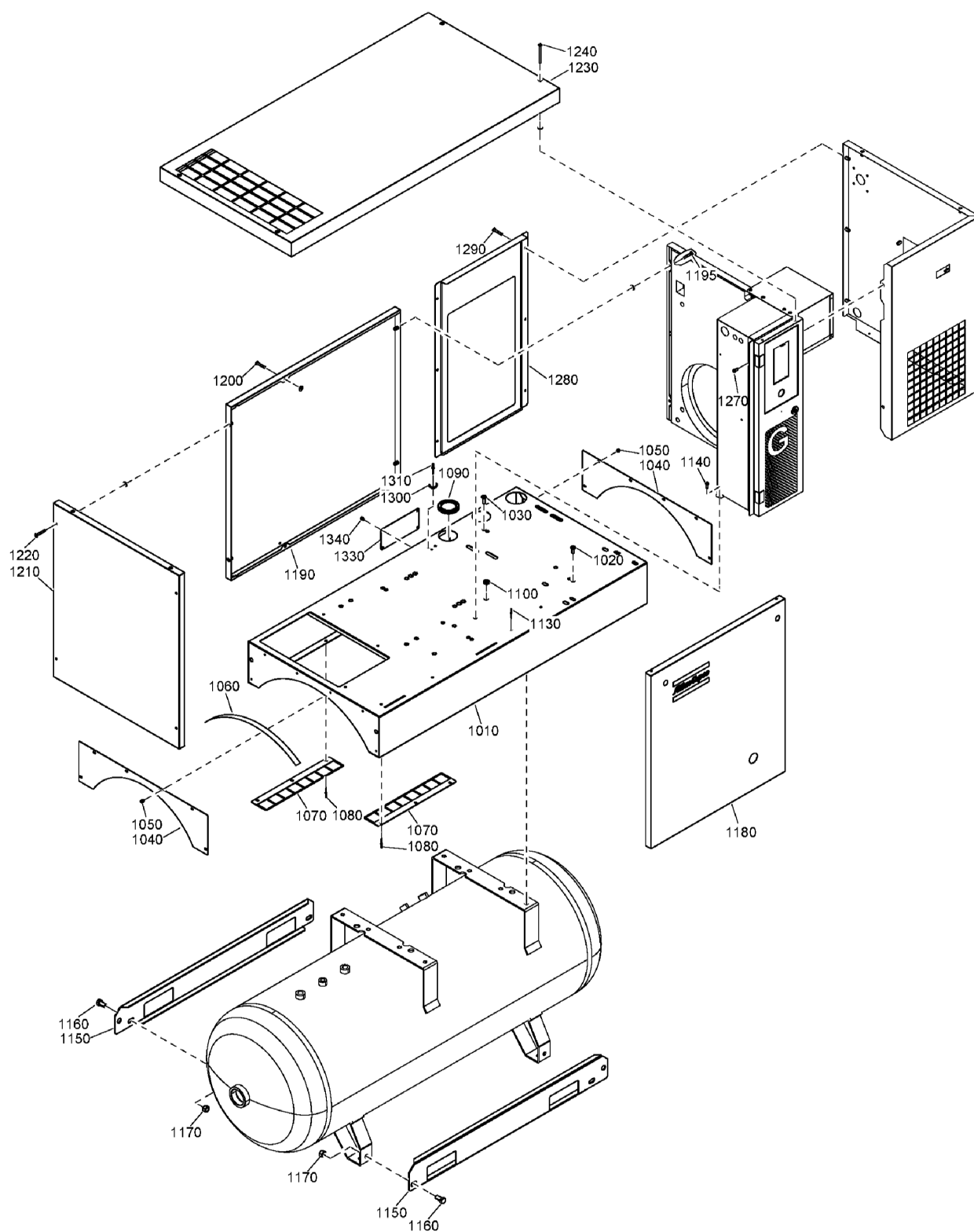

99 - Bodywork External - Full-Feature - Tank mounted - 270L

AIRREC:N + IDRY:Y + MDVAR:CU

Atlas Copco

Ref	Part Number	Qty	Name	Validity
1010	2202 7020 05	1	FRAME	(09/03/2016 - ...)
1020	0215 0003 92	2	SCREW	(09/03/2016 - 04/08/2016)
1030	0216 1957 86	4	SCREW	(05/08/2016 - ...)
1030	0216 1957 86	2	SCREW	(09/03/2016 - 04/08/2016)
1040	2202 8432 05	2	CLOSING PLATE	(09/03/2016 - ...)
1050	2200 7199 53	12	SCREW	(09/03/2016 - ...)
1060	2202 7054 00	AR	RUBBER SEAL	(09/03/2016 - ...)
1070	2204 1424 00	2	STIRRUP	(09/03/2016 - ...)
1080	0129 3270 38	6	RIVET	(09/03/2016 - ...)
1090	1088 0803 08	2	GROMMET	(28/09/2016 - ...)
1100	0989 4220 45	1	GROMMET	(28/09/2016 - ...)
1130	0129 3270 38	3	RIVET	(09/03/2016 - ...)
1140	0215 0003 91	1	SCREW	(09/03/2016 - ...)
1150	2202 8427 00	2	STIRRUP	(09/03/2016 - ...)
1160	0147 1400 03	4	SCREW	(09/03/2016 - ...)
1170	0266 2112 00	4	HEXAGON NUT	(09/03/2016 - ...)
1180	2202 7015 85	1	PANEL	(09/03/2016 - ...)
1190	2202 7016 05	1	BACK PANEL	(09/03/2016 - ...)
1195	0211 1246 03	2	SCREW	(12/04/2016 - ...)
1200	0216 1957 75	2	SCREW	(09/03/2016 - ...)
1210	2202 7017 05	1	LEFT PANEL	(09/03/2016 - ...)
1220	0216 1957 75	4	SCREW	(09/03/2016 - ...)
1230	2204 1416 05	1	ROOF	(09/03/2016 - ...)
1240	0216 1957 76	4	SCREW	(09/03/2016 - ...)
1270	0215 0003 91	2	SCREW	(09/03/2016 - ...)
1280	2204 1413 05	1	DRYER BACK PANEL	(09/03/2016 - 13/10/2016)
1290	0215 0003 91	6	SCREW	(05/08/2016 - ...)
1290	0216 1957 75	4	SCREW	(12/04/2016 - 04/08/2016)
1300	0348 0110 03	1	ANCHOR PLATE	(09/03/2016 - ...)
1310	0129 3112 00	1	RIVET	(09/03/2016 - ...)
1330	2202 8797 05	1	CLOSING PLATE	(09/03/2016 - ...)
1340	2200 7199 53	4	SCREW	(09/03/2016 - ...)

Remarks:

'AIRREC:N', N=270 Litres if MDVAR:CU - Variant: Receiver mounted

Legend:

AIRREC:N - Air receiver:None

IDRY:Y - Integrated dryer:Yes

MDVAR:CU - Variant:Receiver mounted

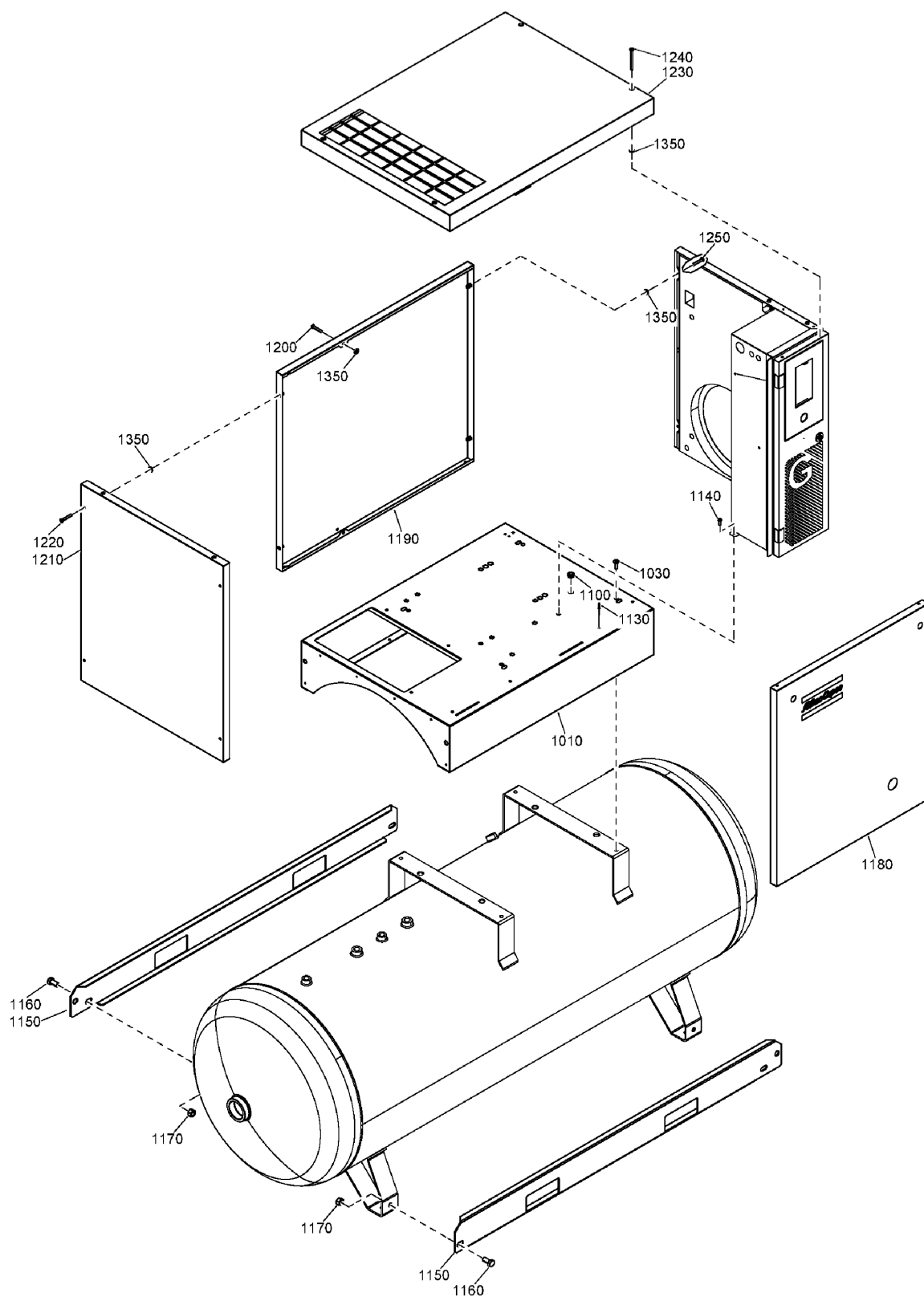

100 - Bodywork External - Pack - Tank mounted - 500L

AIRREC:120G + IDRY:N + MDVAR:CU

Atlas Copco

Ref	Part Number	Qty	Name	Validity
1010	2202 7019 05	1	BASE	(20/09/2016 - ...)
1030	0216 1957 86	4	SCREW	(20/09/2016 - ...)
1100	0989 4220 45	1	GROMMET	(20/10/2016 - ...)
1130	0129 3270 38	3	RIVET	(20/09/2016 - ...)
1140	0215 0003 91	1	SCREW	(20/09/2016 - ...)
1150	2202 8779 05	2	STIRRUP	(20/09/2016 - ...)
1160	0147 1400 03	4	SCREW	(20/09/2016 - ...)
1170	0266 2112 00	4	HEXAGON NUT	(20/09/2016 - ...)
1180	2202 7015 85	1	PANEL ASSY FRONT	(20/09/2016 - ...)
1190	2202 7016 05	1	BACK PANEL	(20/09/2016 - ...)
1200	0216 1957 75	2	SCREW	(20/09/2016 - ...)
1210	2202 7017 05	1	LEFT PANEL	(20/09/2016 - ...)
1220	0216 1957 75	4	SCREW	(20/09/2016 - ...)
1230	2204 1421 05	1	ROOF	(20/09/2016 - ...)
1240	0216 1957 76	4	SCREW	(20/09/2016 - ...)
1250	0216 1957 75	2	SCREW	(20/09/2016 - ...)
1350	2202 9392 01	12	WASHER	(20/09/2016 - ...)

Legend:

AIRREC:120G - Air receiver:120 gal

IDRY:N - Integrated dryer:No

MDVAR:CU - Variant:Receiver mounted

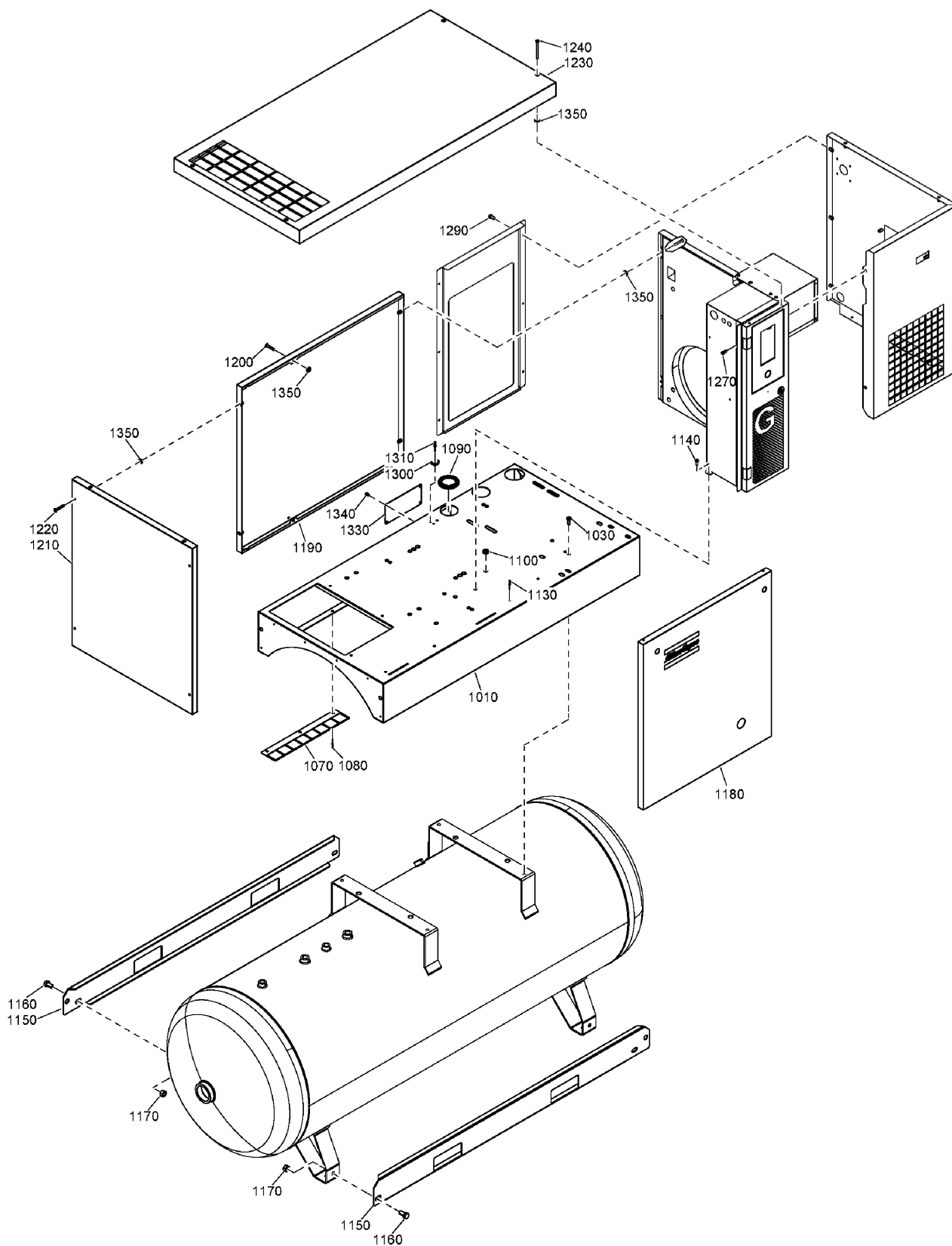

101 - Bodywork External - Full-Feature - Tank mounted - 500L

AIRREC:120G + IDRY:Y + MDVAR:CU



Ref	Part Number	Qty	Name	Validity
1010	2202 7020 05	1	BASE	(20/09/2016 - ...)
1030	0216 1957 86	4	SCREW	(20/09/2016 - ...)
1070	2204 1424 00	1	STIRRUP	(20/09/2016 - 10/04/2017)
1080	0129 3270 38	3	RIVET	(20/09/2016 - ...)
1090	1088 0803 08	2	GROMMET	(20/10/2016 - ...)
1100	0989 4220 45	1	GROMMET	(20/10/2016 - ...)
1130	0129 3270 38	3	RIVET	(20/09/2016 - ...)
1140	0215 0003 91	1	SCREW	(20/09/2016 - ...)
1150	2202 8779 05	2	STIRRUP	(20/09/2016 - ...)
1160	0147 1400 03	4	SCREW	(20/09/2016 - ...)
1170	0266 2112 00	4	HEXAGON NUT	(20/09/2016 - ...)
1180	2202 7015 85	1	PANEL ASSY FRONT	(20/09/2016 - ...)
1190	2202 7016 05	1	BACK PANEL	(20/09/2016 - ...)
1200	0216 1957 75	2	SCREW	(20/09/2016 - ...)
1210	2202 7017 05	1	LEFT PANEL	(20/09/2016 - ...)
1220	0216 1957 75	4	SCREW	(20/09/2016 - ...)
1230	2204 1416 05	1	ROOF PANEL	(20/10/2016 - ...)
1240	0216 1957 76	4	SCREW	(20/09/2016 - ...)
1270	0215 0003 91	2	SCREW	(20/10/2016 - ...)
1290	0215 0003 91	6	SCREW	(20/10/2016 - ...)
1300	0348 0110 03	1	ANCHOR PLATE	(20/10/2016 - ...)
1310	0129 3112 00	1	RIVET	(20/10/2016 - ...)
1330	2202 8797 05	1	CLOSING PLATE	(20/10/2016 - ...)
1340	2200 7199 53	4	SCREW	(20/10/2016 - ...)
1350	2202 9392 01	10	WASHER	(20/10/2016 - ...)

Legend:

AIRREC:120G - Air receiver:120 gal

IDRY:Y - Integrated dryer:Yes

MDVAR:CU - Variant:Receiver mounted

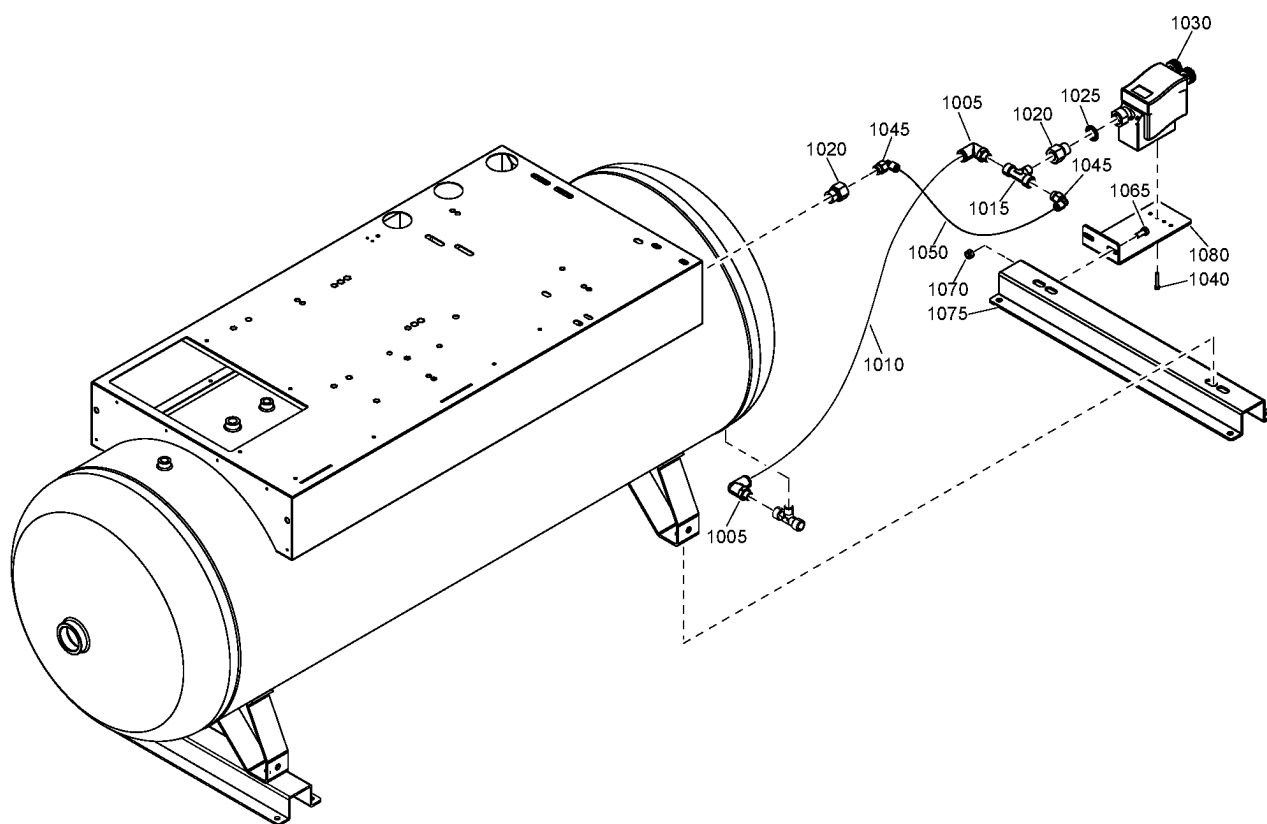

102.1 - EWD on Air receiver

MDVAR:CU



Ref	Part Number	Qty	Name	Validity
	8092 3201 45	1	STANDARD OPTION - EWD ON AIR RECEIVER	
1005	0583 8100 89	2	COUPLING	(24/05/2016 - ...)
1010	0070 6002 64	AR	HOSE	(24/05/2016 - ...)
1015	9740 2027 33	1	TEE	(24/05/2016 - ...)
1020	0605 8995 02	2	BUSHING	(24/05/2016 - ...)
1025	0661 1000 39	1	SEAL WASHER	(24/05/2016 - ...)
1030	1613 8913 07	1	EWD	(24/05/2016 - ...)
1040	0160 6066 00	2	SCREW	(24/05/2016 - ...)
1045	0583 8120 65	2	COUPLING	(24/05/2016 - ...)
1050	0070 7250 07	AR	HOSE	(24/05/2016 - ...)
1065	0147 1323 03	2	SCREW	(24/05/2016 - ...)
1070	0291 1128 18	2	LOCKNUT	(24/05/2016 - ...)
1075	2202 9374 05	2	SUPPORT	(24/05/2016 - ...)
1080	2203 0402 05	1	STIRRUP	(24/05/2016 - ...)

Legend:

MDVAR:CU - Variant:Receiver mounted

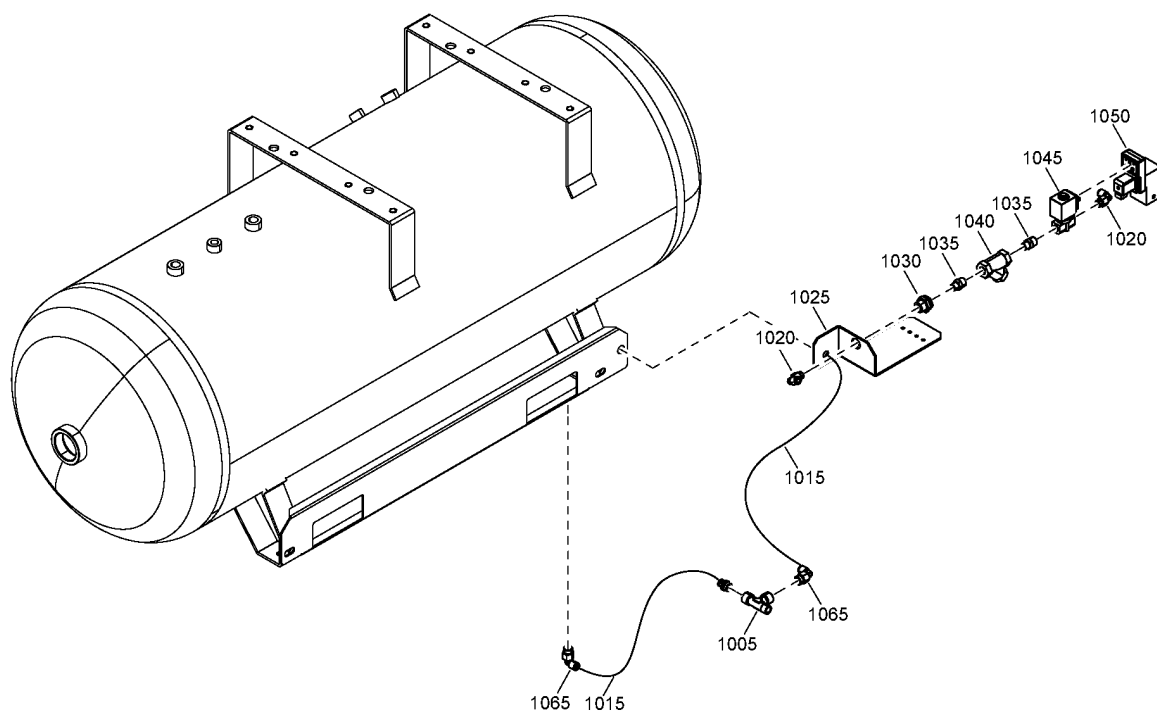

102.2 - Timer drain on Air receiver

MDVAR:CU

Atlas Copco

Ref	Part Number	Qty	Name	Validity
	8092 3200 46	1	STANDARD OPTION - TIMER DRAIN ON AIR RECEIVER	
1005	9740 2028 33	1	TEE	(24/05/2016 - ...)
1015	0070 7250 07	AR	HOSE	(24/05/2016 - ...)
1020	0583 8120 70	2	ELBOW	(24/05/2016 - ...)
1025	2202 8866 05	1	SUPPORT	(24/05/2016 - ...)
1030	2200 7513 20	1	BULKHEAD	(24/05/2016 - ...)
1035	0603 4100 16	2	FITTING	(24/05/2016 - ...)
1040	0803 5010 09	1	STRAINER	(24/05/2016 - ...)
1045	2200 5996 21	1	SOLENOID VALVE	(24/05/2016 - ...)
1050	2202 2610 18	1	TIMER	(24/05/2016 - ...)
	↻ Substituted by:		1089 9331 07 - TIMER (quantity: 1)	
1065	0583 8120 65	2	COUPLING	(24/05/2016 - ...)

Legend:

MDVAR:CU - Variant:Receiver mounted

102.3 - DDX/PDX filter G 7, G 11 - Floor mounted

(MODEL:G11_16 , MODEL:G7_16) + IDRY:Y + MDVAR:F MOUNTED

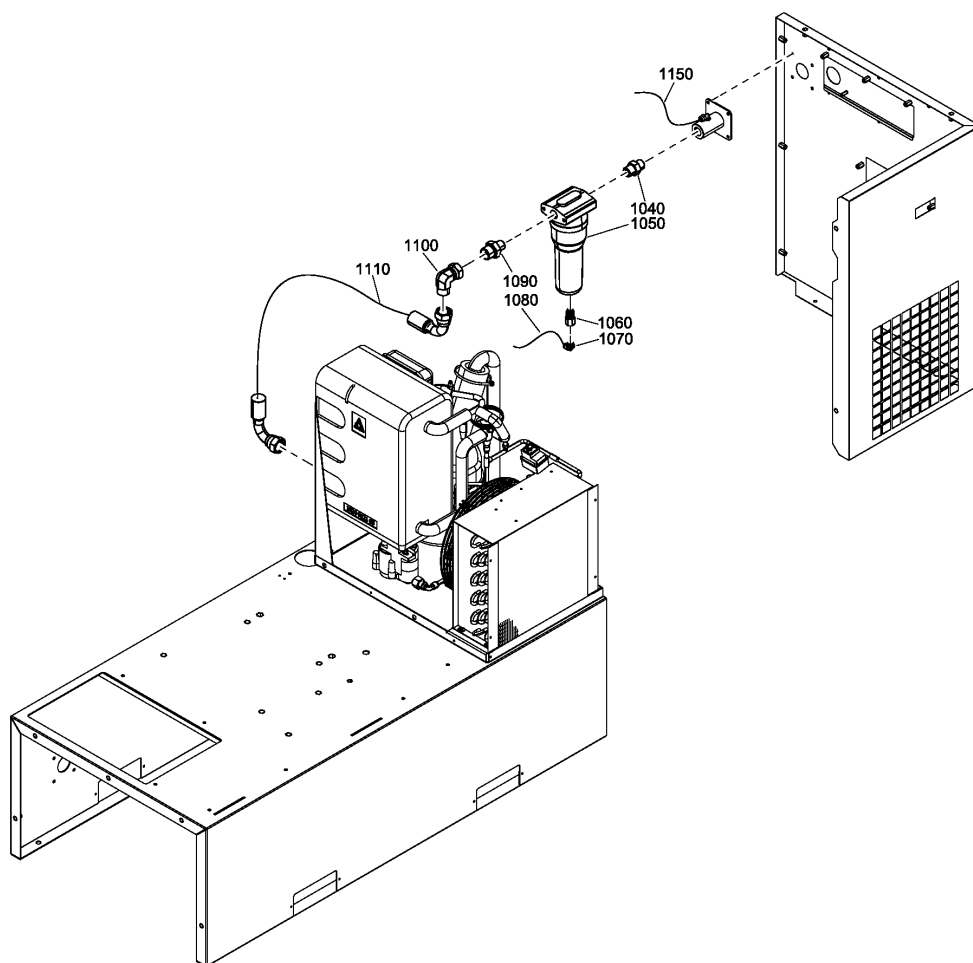

102.3 - DDX/PDX filter G 7, G 11 - Floor mounted

(MODEL:G11_16 , MODEL:G7_16) + IDRY:Y + MDVAR:F_MOUNTED

Atlas Copco

Ref	Part Number	Qty	Name	Validity
	8092 3204 26	1	STANDARD OPTION - DDX FILTER	
	8092 3204 67	1	STANDARD OPTION - PDX FILTER	
1040	2200 7513 73	1	NIPPLE	(06/06/2016 - ...)
1050		1	DDX FILTER	(06/06/2016 - ...)
	• 2901 2003 13	1	FILTER ELEMENT	
	↻ Substituted by: 2901 3002 03 - FILTER KIT DD/DDP 45 (quantity: 1)			
1050		1	PDX FILTER	(06/06/2016 - ...)
	• 2901 2004 13	1	FILTER ELEMENT	
1060	1617 7082 02	1	QUICK COUPLING	(06/06/2016 - ...)
1070	9090 1519 00	1	COUPLING	(06/06/2016 - ...)
1080	0070 7250 04	AR	HOSE	(06/06/2016 - ...)
1090	0606 0000 36	1	NIPPLE	(06/06/2016 - ...)
1100	0606 0000 28	1	ELBOW	(06/06/2016 - ...)
1110	2204 1429 03	1	HOSE	(06/06/2016 - ...)
1150	0070 7250 04	AR	HOSE	(06/06/2016 - ...)

Legend:

IDRY:Y - Integrated dryer:Yes

MDVAR:F_MOUNTED - Variant:Floor Mounted

MODEL:G11_16 - Model:G 11

MODEL:G7_16 - Model:G 7

102.4 - DDX/PDX filter G 7, G 11 - Tank mounted

(MODEL:G11_16 , MODEL:G7_16) + IDRY:Y + MDVAR:CU

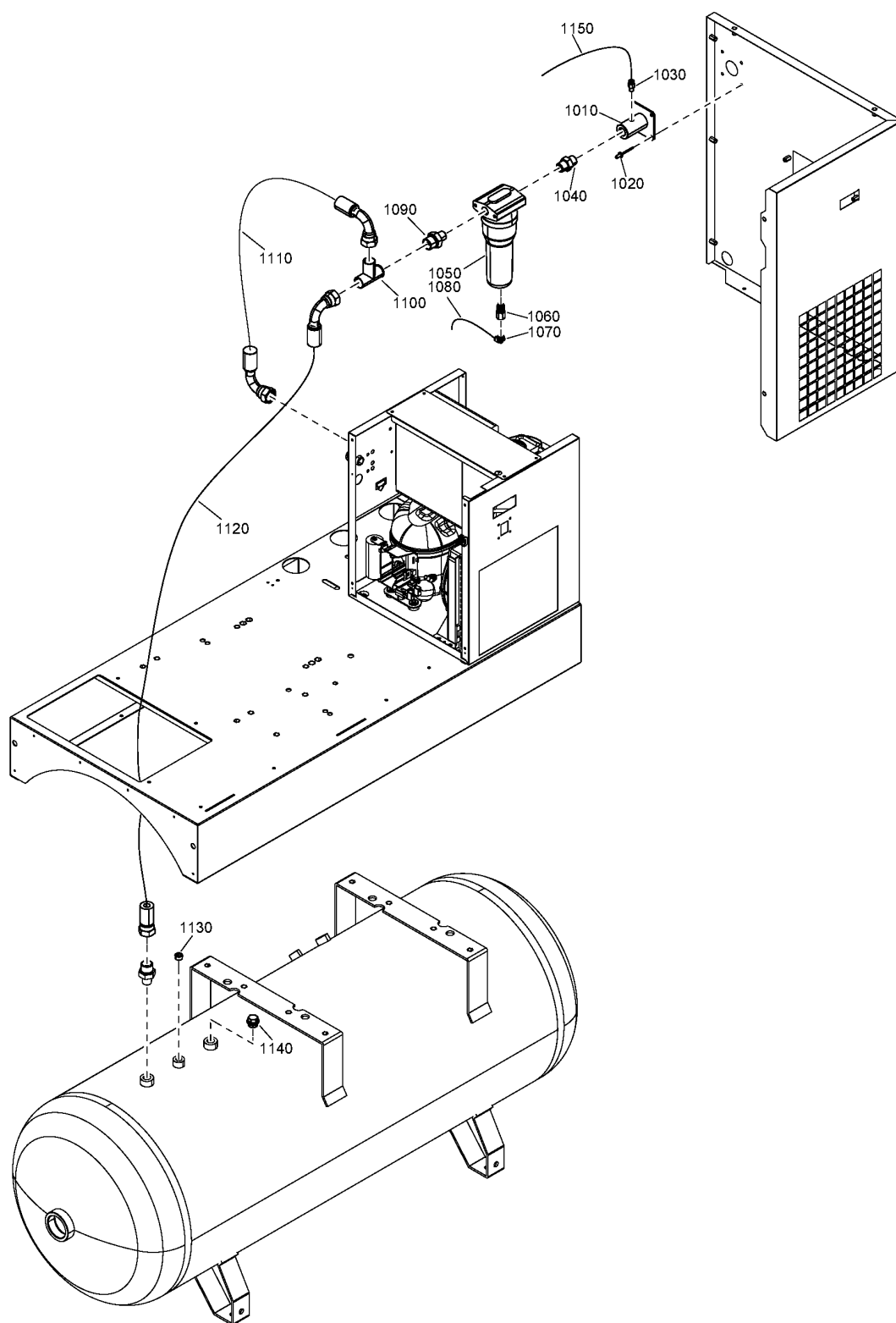

102.4 - DDX/PDX filter G 7, G 11 - Tank mounted

(MODEL:G11_16 , MODEL:G7_16) + IDRY:Y + MDVAR:CU

Ref	Part Number	Qty	Name	Validity
	8092 3204 75	1	STANDARD OPTION - PDX FILTER	
	8092 3204 34	1	STANDARD OPTION - DDX FILTER	
1010	2202 2604 43	1	SLEEVE	(06/06/2016 - ...)
1020	0129 3270 38	4	RIVET	(06/06/2016 - ...)
1030	9740 2004 31	1	ELBOW COUPLING	(06/06/2016 - 02/08/2017)
1030	0583 8100 64	1	COUPLING	(03/08/2017 - ...)
1040	2200 7513 73	1	NIPPLE	(06/06/2016 - ...)
1050		1	PDX FILTER	(06/06/2016 - ...)
1050		1	DDX FILTER	(06/06/2016 - ...)
1060	1617 7082 02	1	QUICK COUPLING	(06/06/2016 - ...)
1070	9090 1519 00	1	COUPLING	(06/06/2016 - ...)
1080	0070 7250 04	AR	HOSE	(06/06/2016 - ...)
1090	0606 0000 36	1	NIPPLE	(06/06/2016 - ...)
1100	2200 7503 28	1	TEE	(06/06/2016 - ...)
1110	2204 1429 03	1	HOSE	(06/06/2016 - ...)
1120	2204 1429 04	1	HOSE	(06/06/2016 - ...)
1130	0686 3115 55	1	PLUG	(06/06/2016 - ...)
1140	2200 7509 12	1	PLUG	(06/06/2016 - ...)
1150	0070 7250 04	AR	HOSE	(06/06/2016 - ...)

Legend:

IDRY:Y - Integrated dryer:Yes

MDVAR:CU - Variant:Receiver mounted

MODEL:G11_16 - Model:G 11

MODEL:G7_16 - Model:G 7

102.5 - DDX/PDX filter G 15 - Floor mounted

IDRY:Y + MDVAR:F_MOUNTED + MODEL:G15_16

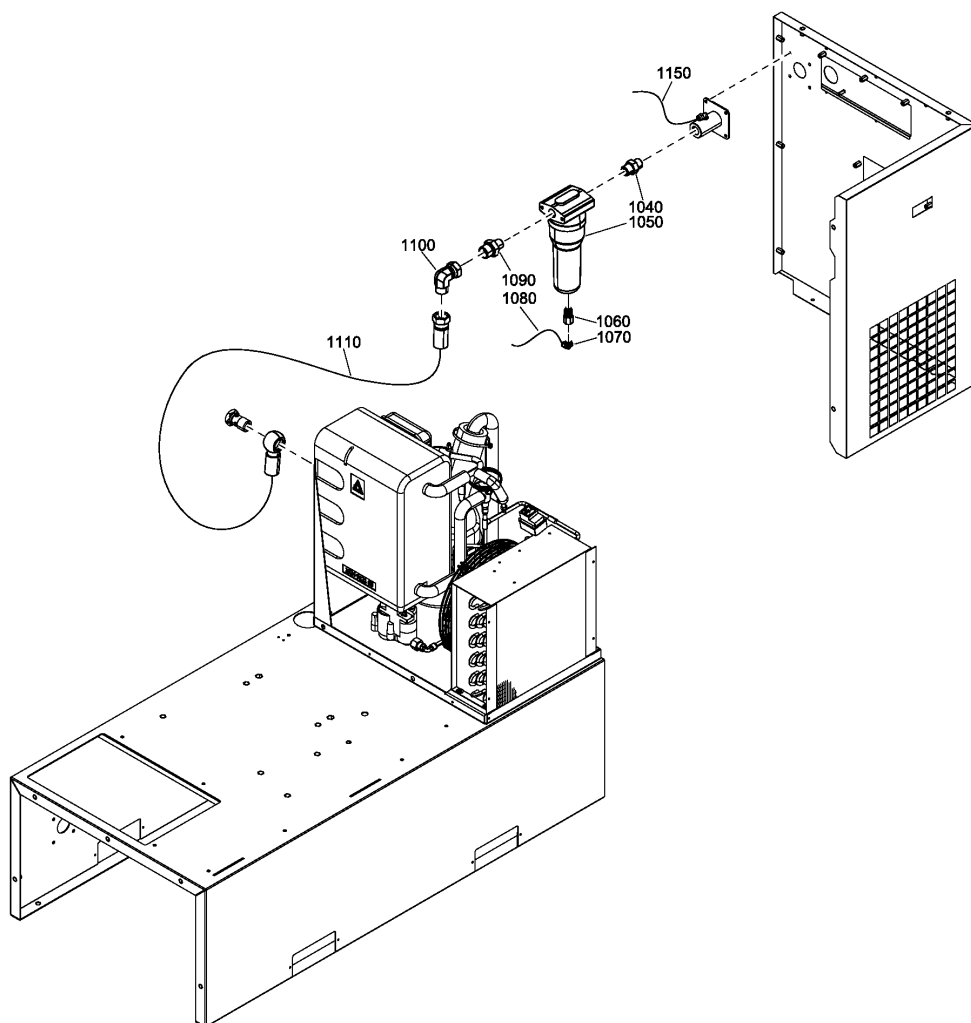

102.5 - DDX/PDX filter G 15 - Floor mounted

IDRY:Y + MDVAR:FMOUNTED + MODEL:G15_16



Ref	Part Number	Qty	Name	Validity
	8092 3204 83	1	STANDARD OPTION - PDX FILTER	
	8092 3204 42	1	STANDARD OPTION - DDX FILTER	
1040	2200 7513 73	1	NIPPLE	(06/06/2016 - ...)
1050		1	PDX FILTER	(06/06/2016 - ...)
1050		1	DDX FILTER	(06/06/2016 - ...)
1060	1617 7082 02	1	QUICK COUPLING	(06/06/2016 - ...)
1070	9090 1519 00	1	COUPLING	(06/06/2016 - ...)
1080	0070 7250 04	AR	HOSE	(06/06/2016 - ...)
1090	0606 0000 36	1	NIPPLE	(06/06/2016 - ...)
1100	0606 0000 28	1	ELBOW	(06/06/2016 - ...)
1110	2204 1429 01	1	HOSE	(06/06/2016 - ...)
1150	0070 7250 04	AR	HOSE	(06/06/2016 - ...)

Legend:

IDRY:Y - Integrated dryer:Yes

MDVAR:FMOUNTED - Variant:Floor Mounted

MODEL:G15_16 - Model:G 15

102.6 - DDX/PDX filter G 15 - Tank mounted

IDRY:Y + MDVAR:CU + MODEL:G15_16

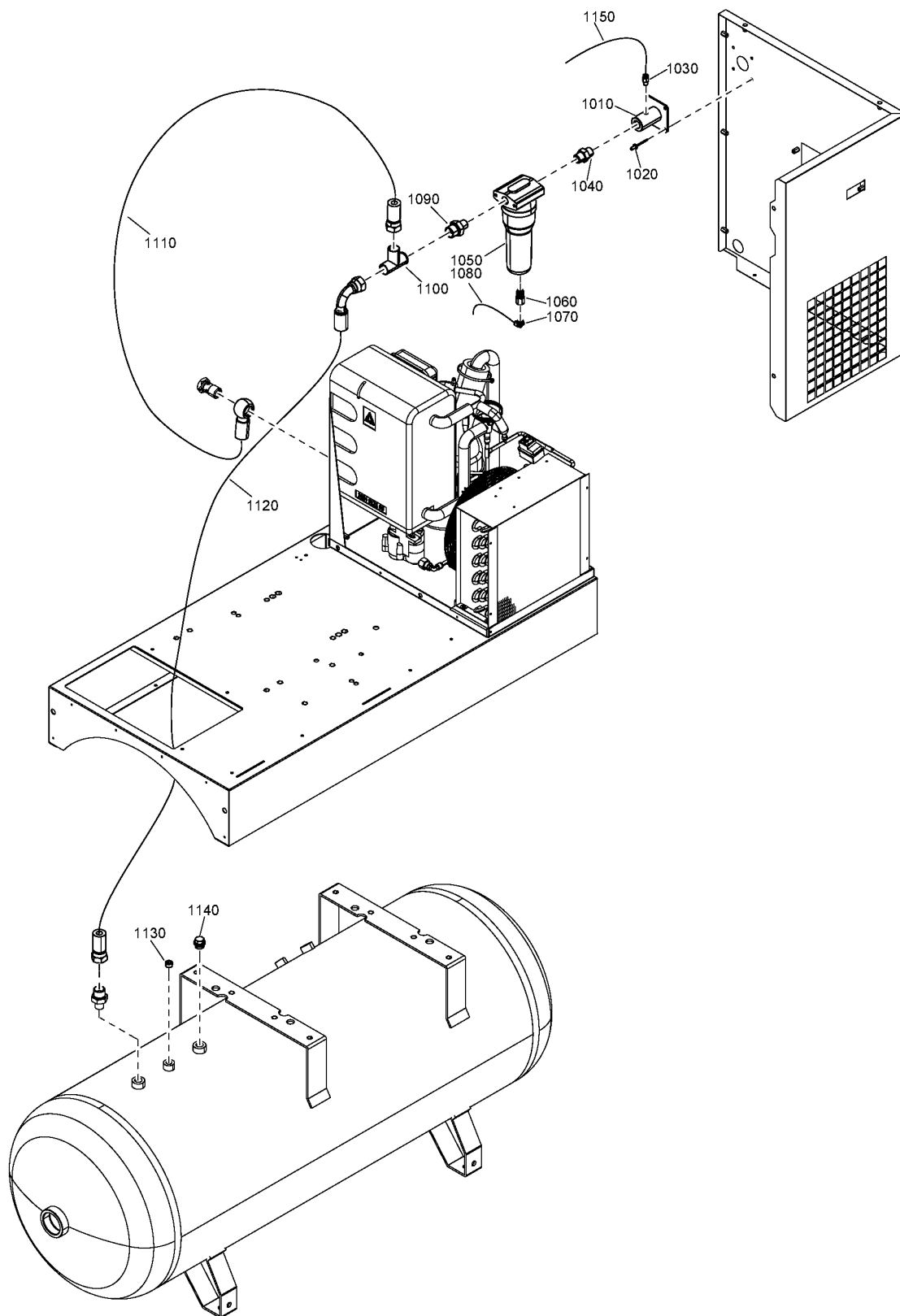

102.6 - DDX/PDX filter G 15 - Tank mounted

IDRY:Y + MDVAR:CU + MODEL:G15_16

Ref	Part Number	Qty	Name	Validity
	8092 3204 59	1	STANDARD OPTION - DDX FILTER	
	8092 3204 91	1	STANDARD OPTION - PDX FILTER	
1010	2202 2604 43	1	SLEEVE	(06/06/2016 - ...)
1020	0129 3270 38	4	RIVET	(06/06/2016 - ...)
1030	9740 2004 31	1	ELBOW	(06/06/2016 - 02/08/2017)
1030	0583 8100 64	1	COUPLING	(03/08/2017 - ...)
1040	2200 7513 73	1	NIPPLE	(06/06/2016 - ...)
1050		1	PDX FILTER	(06/06/2016 - ...)
1050		1	DDX FILTER	(06/06/2016 - ...)
1060	1617 7082 02	1	QUICK COUPLING	(06/06/2016 - ...)
1070	9090 1519 00	1	COUPLING	(06/06/2016 - ...)
1080	0070 7250 04	AR	HOSE	(06/06/2016 - ...)
1090	0606 0000 36	1	NIPPLE	(06/06/2016 - ...)
1100	2200 7503 28	1	TEE	(06/06/2016 - ...)
1110	2204 1429 01	1	HOSE	(06/06/2016 - ...)
1120	2204 1429 04	1	HOSE	(06/06/2016 - ...)
1130	0686 3115 55	1	PLUG	(06/06/2016 - ...)
1140	2200 7509 12	1	PLUG	(06/06/2016 - ...)
1150	0070 7250 04	AR	HOSE	(06/06/2016 - ...)

Legend:

IDRY:Y - Integrated dryer:Yes

MDVAR:CU - Variant:Receiver mounted

MODEL:G15_16 - Model:G 15

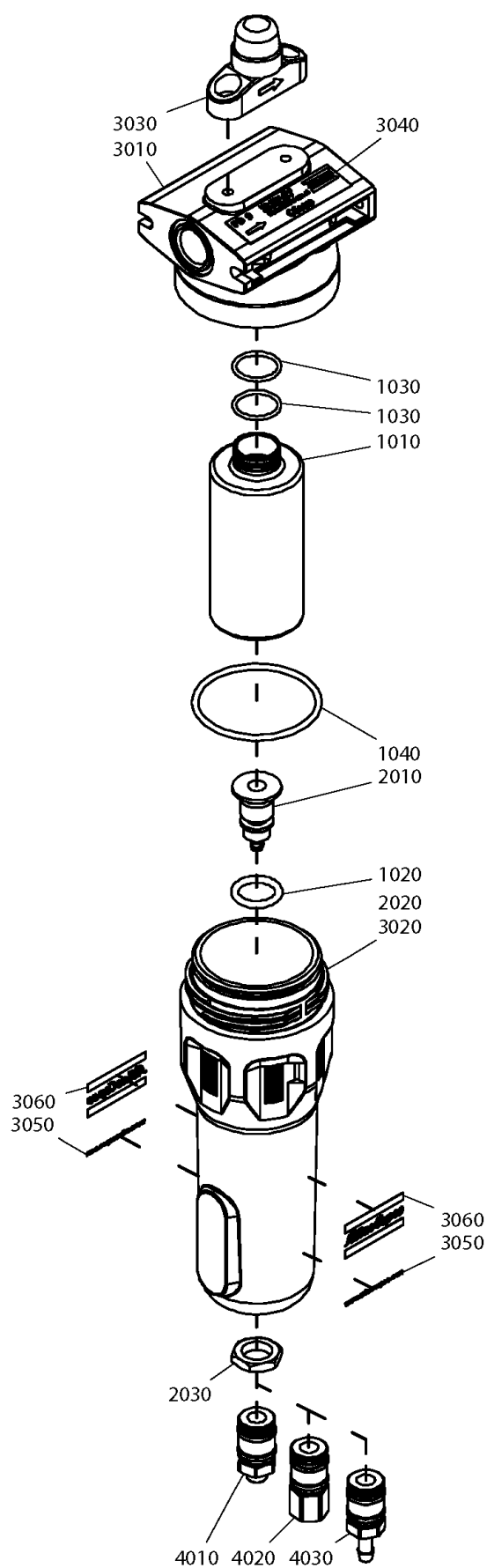

102.7 - DDX/PDX filter - Parts

IDRY:Y

 Atlas Copco

Ref	Part Number	Qty	Name	Validity
	8102 2652 49	1	DDX FILTER	
	• 2901 2003 13	1	ELEMENT KIT	
	↻ Substituted by:	2901 3002 03	- FILTER KIT DD/DDP 45 (quantity: 1)	
1010	••	1	FILTER ELEMENT	
1020	•• 0663 2111 29	1	O-RING	
1030	•• 0663 9240 00	2	O-RING	
1040	•• 0663 2110 20	1	O-RING	
	• 2901 0563 00	1	DRAIN VALVE KIT	
2010	••	1	DRAIN VALVE	
2020	•• 0663 2111 29	1	O-RING	
2030	•• 1617 7046 00	1	NUT	
3010	•	1	HEAD	
3020	•	1	BOWL	
3030	• 1617 7048 00	1	DIFFERENTIAL PRESSURE INDICATOR	
3040	• 1624 1903 14	1	LABEL	
3050	• 1079 9926 34	2	LABEL	
3060	• 0690 1104 01	4	HOUSE MARK	
4010	• 1617 7082 01	1	MALE COUPLING	
4020	• 1617 7082 02	1	FEMALE COUPLING	
4030	• 1617 7082 03	1	HOSE CONNECTIION	
	8102 2652 15	1	PDX FILTER	
	• 2901 2004 13	1	ELEMENT KIT	
1010	••	1	FILTER ELEMENT	
1020	•• 0663 2111 29	1	O-RING	
1030	•• 0663 9240 00	2	O-RING	
1040	•• 0663 2110 20	1	O-RING	
	• 2901 0563 00	1	DRAIN VALVE KIT	
2010	••	1	DRAIN VALVE	
2020	•• 0663 2111 29	1	O-RING	
2030	•• 1617 7046 00	1	NUT	
3010	•	1	HEAD	
3020	•	1	BOWL	
3030	• 1617 7048 00	1	DIFFERENTIAL PRESSURE INDICATOR	
3040	• 1624 1903 11	1	LABEL	
3050	• 1079 9926 34	2	LABEL	
3060	• 0690 1104 01	4	HOUSE MARK	
4010	• 1617 7082 01	1	MALE COUPLING	
4020	• 1617 7082 02	1	FEMALE COUPLING	
4030	• 1617 7082 03	1	HOSE CONNECTIION	

Legend:

IDRY:Y - Integrated dryer:Yes

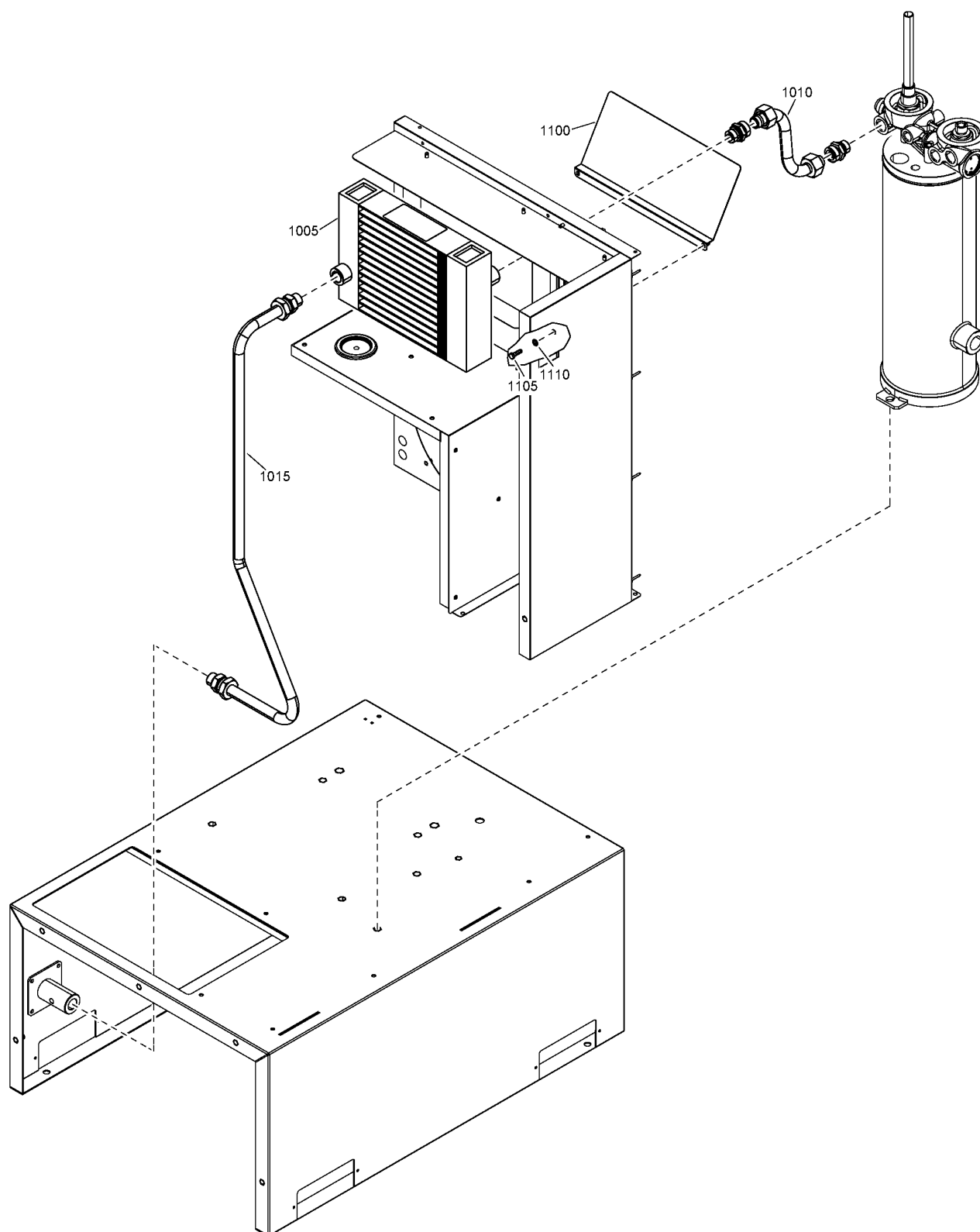

102.8 - After-cooler Floor mounted

IDRY:N + MDVAR:FMOUNTED

Atlas Copco

Ref	Part Number	Qty	Name	Validity
1005	2202 8471 01	1	AIR COOLER	(03/06/2016 - ...)
1010	2202 8474 00	1	PIPE	(03/06/2016 - ...)
1015	2202 8829 00	1	PIPE	(24/05/2016 - 29/01/2017)
1015	2202 8829 01	1	PIPE	(30/01/2017 - ...)
1100	2204 1414 00	1	BAFFLE	(23/09/2016 - ...)
1105	0147 1170 03	2	HEXAGON BOLT	(30/01/2017 - ...)
1110	0333 3100 26	2	LOCK WASHER	(30/01/2017 - ...)

Legend:

IDRY:N - Integrated dryer:No

MDVAR:FMOUNTED - Variant:Floor Mounted

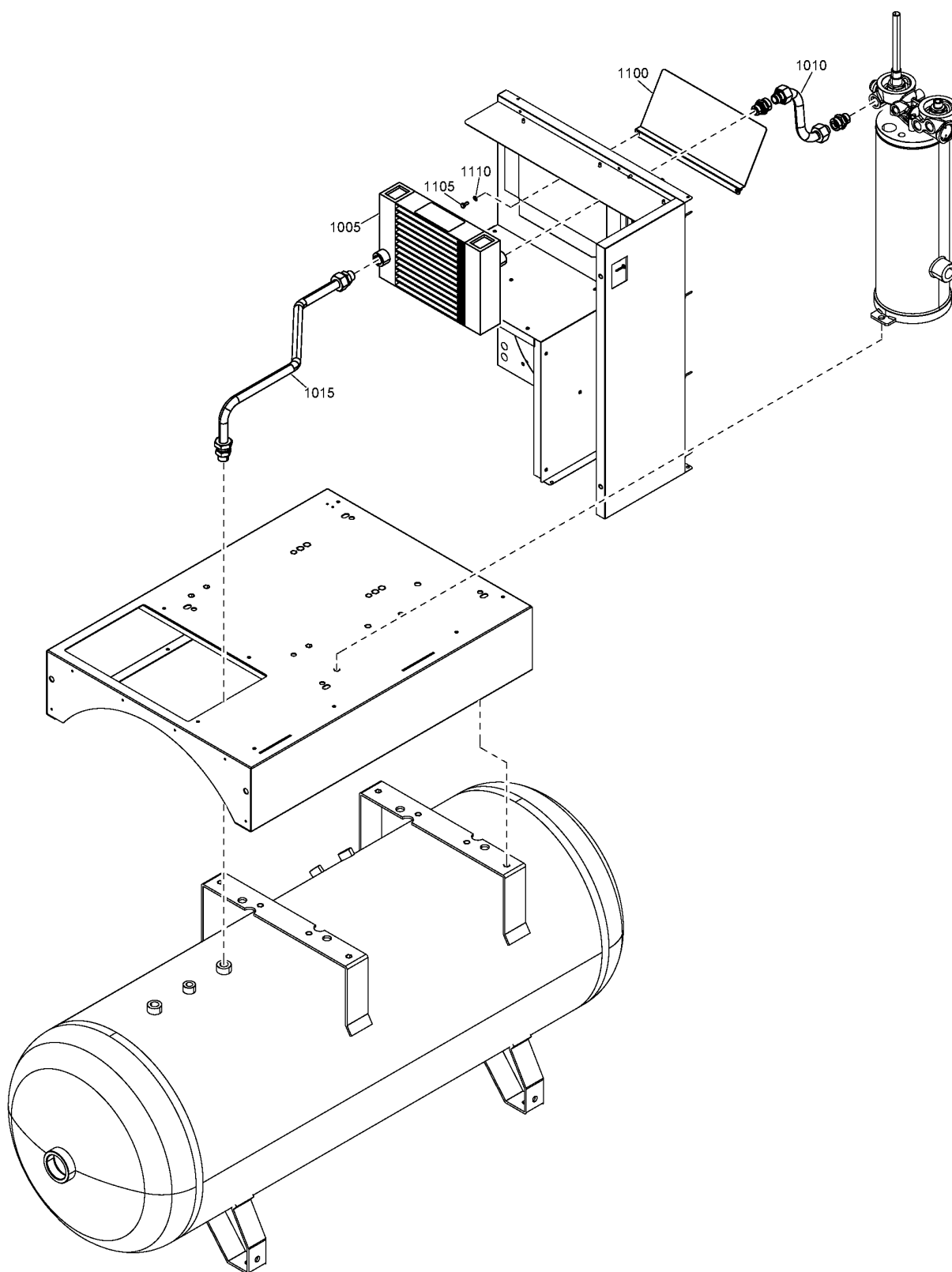

102.9 - After-cooler Tank mounted

IDRY:N + MDVAR:CU

Atlas Copco

Ref	Part Number	Qty	Name	Validity
1005	2202 8471 01	1	AIR COOLER	(03/06/2016 - ...)
1010	2202 8474 00	1	PIPE	(03/06/2016 - ...)
1015	2202 8828 00	1	PIPE	(03/06/2016 - ...)
1100	2204 1414 00	1	BAFFLE	(23/09/2016 - ...)
1105	0147 1170 03	2	HEXAGON BOLT	(20/10/2016 - ...)
1110	0333 3100 26	2	LOCK WASHER	(20/10/2016 - ...)

Legend:

IDRY:N - Integrated dryer:No

MDVAR:CU - Variant:Receiver mounted

102.10 - Air receiver - 500L Pack

((CAPPRM:AS1210 , CAPPRM:CE) + (PRESS:10BAR , PRESS:13BAR , PRESS:7.5BAR) , (CAPPRM:ASME , CAPPRM:CRNASME) + (PRESS:10.8BAR , PRESS:12.5BAR , PRESS:7.4BAR , PRESS:9.1BAR) , (PRESS:10BAR , PRESS:7.5BAR) + CAPPRM:CEAD2000) + IDRY:N

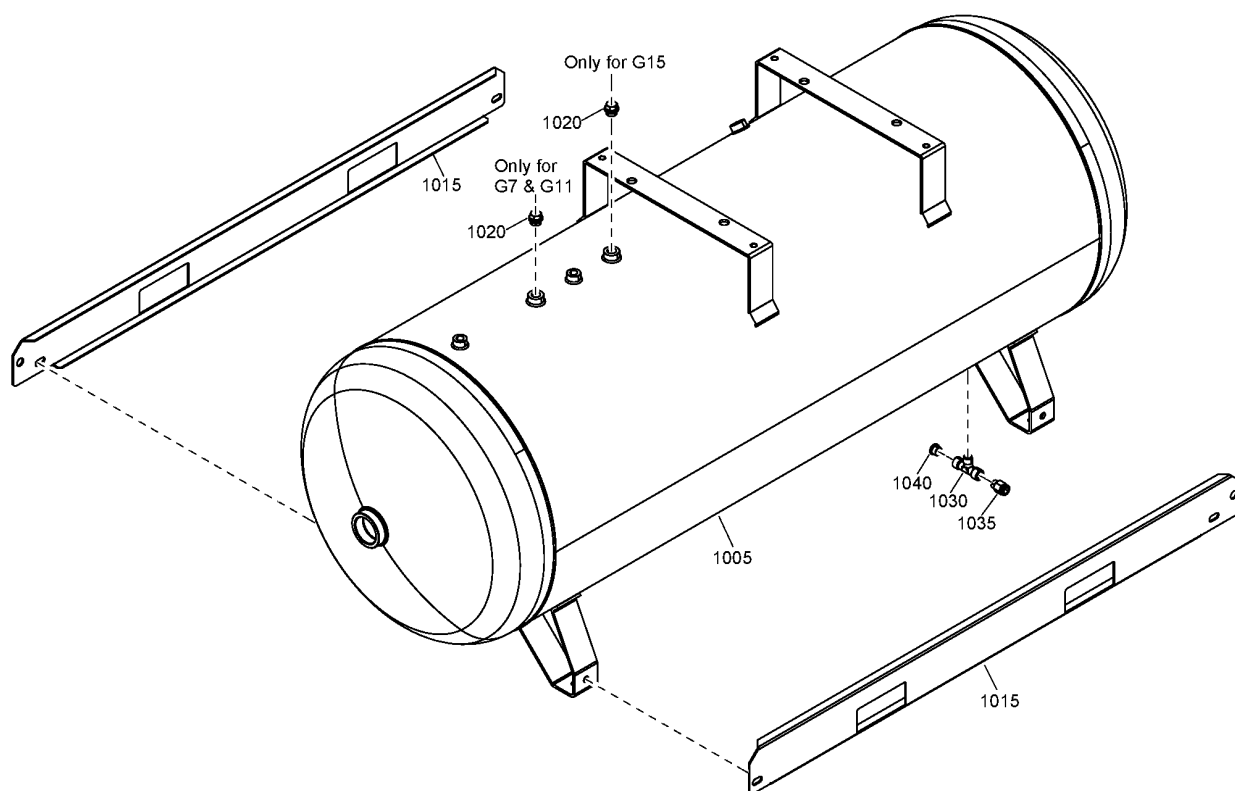

102.10 - Air receiver - 500L Pack

((CAPPRM:AS1210 , CAPPRM:CE) + (PRESS:10BAR , PRESS:13BAR , PRESS:7.5BAR) , (CAPPRM:ASME , CAPPRM:CRNASME) + (PRESS:10.8BAR , PRESS:12.5BAR , PRESS:7.4BAR , PRESS:9.1BAR) , (PRESS:10BAR , PRESS:7.5BAR) + CAPPRM:CEAD2000) + IDRY:N

Atlas Copco

Ref	Part Number	Qty	Name	Validity
1005	2202 7030 24	1	VESSEL	(03/06/2016 - ...) (PRESS:10BAR , PRESS:7.5BAR) + CAPPRM:CEAD2000
	⚡ Substituted by:	2202 9783 42	SP.VESSEL500CE+AD2000 11B.7040 (quantity: 1)	
1005	2202 7654 12	1	VESSEL	(03/06/2016 - ...) CAPPRM:CE + PRESS:13BAR
	⚡ Substituted by:	2202 9783 29	SPARE VESSEL 500 CE 15BAR 7011 (quantity: 1)	
1005	2202 7654 04	1	VESSEL	(03/06/2016 - ...) (CAPPRM:ASME , CAPPRM:CRNASME) + (PRESS:10.8BAR , PRESS:12.5BAR , PRESS:7.4BAR , PRESS:9.1BAR)
	⚡ Substituted by:	2202 9783 35	SP.VESS.500 200PSI ASMECRN7011 (quantity: 1)	
1005	2202 7030 12	1	VESSEL	(03/06/2016 - ...) (PRESS:10BAR , PRESS:7.5BAR) + CAPPRM:CE
	⚡ Substituted by:	2202 9783 29	SPARE VESSEL 500 CE 15BAR 7011 (quantity: 1)	
1005	2202 7654 05	1	VESSEL	(06/06/2016 - ...) (PRESS:10BAR , PRESS:13BAR , PRESS:7.5BAR) + CAPPRM:AS1210
	⚡ Substituted by:	2202 9783 32	SPARE VESSEL 500 DIR 15B.7011 (quantity: 1)	
1015	2202 8779 05	2	STIRRUP	(06/06/2016 - ...)
1020	2200 7509 12	1	PLUG	(06/06/2016 - ...)
1030	9740 2027 33	1	TEE	(06/06/2016 - ...)
1035	0583 8100 89	1	COUPLING	(06/06/2016 - ...)
1040	2202 7748 00	1	PLUG	(06/06/2016 - ...)

Remarks:

100psi - 7.4bar, 125psi - 9.1bar, 150psi - 10.8bar, 175psi - 12.5bar

Legend:

CAPPRM:AS1210 - Component approval mechanical:AS1210

CAPPRM:CEAD2000 - Component approval mechanical:CE (based on AD2000)

PRESS:10.8BAR - Working pressure:10.8 bar

PRESS:13BAR - Working pressure:13 bar

PRESS:9.1BAR - Working pressure:9.1 bar

CAPPRM:ASME - Component approval mechanical:ASME

CAPPRM:CRNASME - Component approval mechanical:CRN (based on ASME)

PRESS:10BAR - Working pressure:10 bar

PRESS:7.4BAR - Working pressure:7.4 bar

CAPPRM:CE - Component approval mechanical:CE

IDRY:N - Integrated dryer:No

PRESS:12.5BAR - Working pressure:12.5 bar

PRESS:7.5BAR - Working pressure:7.5 bar

102.11 - Air receiver - 500L Full-Feature

((CAPPRM:AS1210 , CAPPRM:CE) + (PRESS:10BAR , PRESS:13BAR , PRESS:7.5BAR) , (CAPPRM:ASME , CAPPRM:CRNASME) + (PRESS:10.8BAR , PRESS:12.5BAR , PRESS:7.4BAR , PRESS:9.1BAR) , (PRESS:10BAR , PRESS:7.5BAR) + CAPPRM:CEAD2000) + IDRY:Y

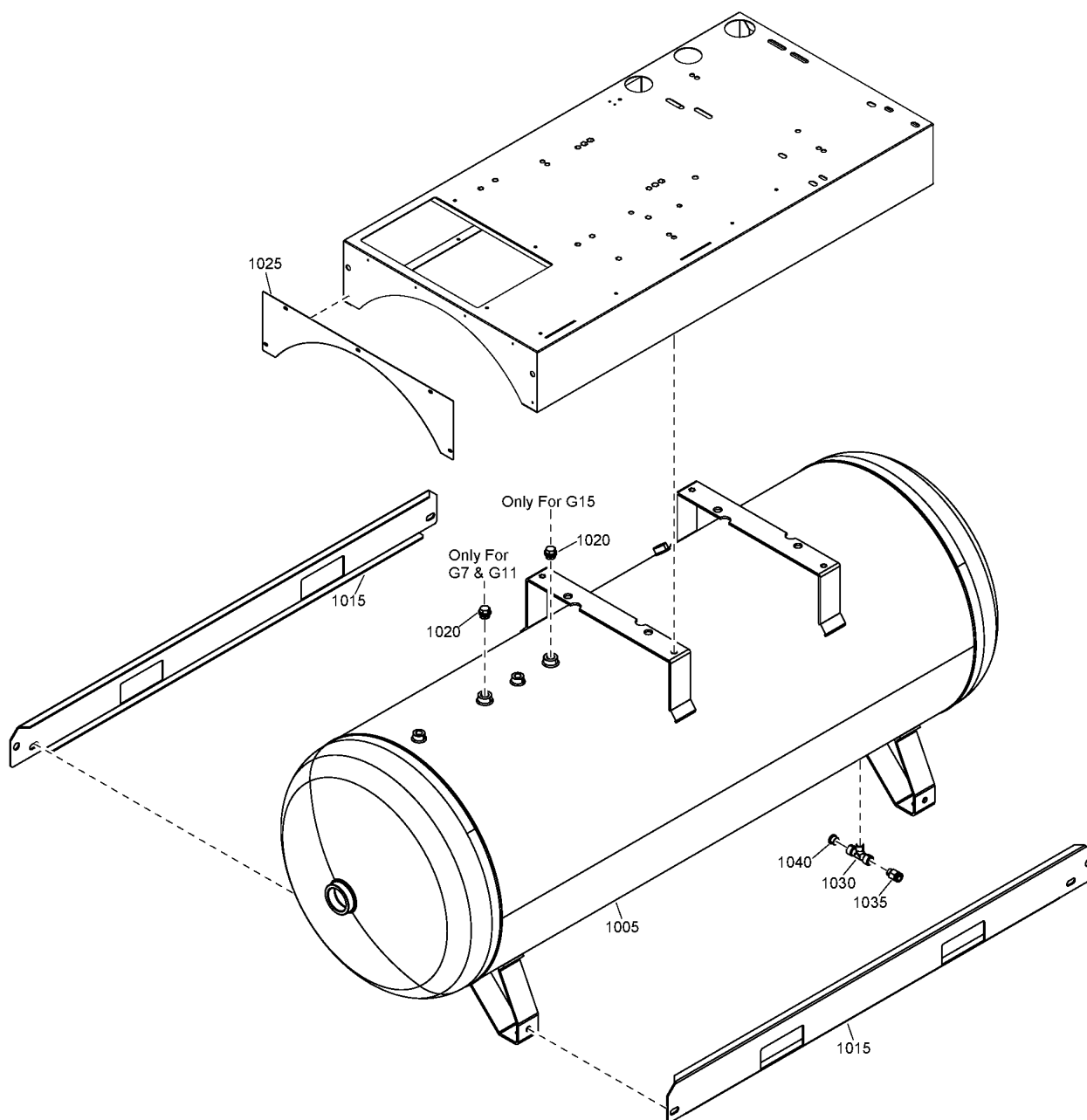

102.11 - Air receiver - 500L Full-Feature

((CAPPRM:AS1210 , CAPPRM:CE) + (PRESS:10BAR , PRESS:13BAR , PRESS:7.5BAR) , (CAPPRM:ASME , CAPPRM:CRNASME) + (PRESS:10.8BAR , PRESS:12.5BAR , PRESS:7.4BAR , PRESS:9.1BAR) , (PRESS:10BAR , PRESS:7.5BAR) + CAPPRM:CEAD2000) + IDRY:Y

Atlas Copco

Ref	Part Number	Qty	Name	Validity
1005	2202 7654 12	1	VESSEL	(03/06/2016 - 22/09/2016) (MODEL:G11_16 , MODEL:G7_16) + CAPPRM:CE + PRESS:13BAR (23/09/2016 - ...) CAPPRM:CE + PRESS:13BAR
	⚡ Substituted by:	2202 9783 29 - SPARE VESSEL 500 CE 15BAR 7011 (quantity: 1)		
1005	2202 7654 01	1	VESSEL	(03/06/2016 - ...) (CAPPRM:ASME , CAPPRM:CRNASME) + (PRESS:10.8BAR , PRESS:12.5BAR , PRESS:7.4BAR , PRESS:9.1BAR)
	⚡ Substituted by:	2202 9783 35 - SP.VESS.500 200PSI ASMECRN7011 (quantity: 1)		
1005	2202 7030 12	1	VESSEL	(03/06/2016 - 22/09/2016) (MODEL:G11_16 , MODEL:G7_16) + (PRESS:10BAR , PRESS:7.5BAR) + CAPPRM:CE (23/09/2016 - ...) (PRESS:10BAR , PRESS:7.5BAR) + CAPPRM:CE
	⚡ Substituted by:	2202 9783 29 - SPARE VESSEL 500 CE 15BAR 7011 (quantity: 1)		
1005	2202 7654 05	1	VESSEL	(06/06/2016 - 22/09/2016) (MODEL:G11_16 , MODEL:G7_16) + (PRESS:10BAR , PRESS:13BAR , PRESS:7.5BAR) + CAPPRM:AS1210 (23/09/2016 - ...) (PRESS:10BAR , PRESS:13BAR , PRESS:7.5BAR) + CAPPRM:AS1210
	⚡ Substituted by:	2202 9783 32 - SPARE VESSEL 500 DIR 15B.7011 (quantity: 1)		
1005	2202 7030 24	1	VESSEL	(03/06/2016 - 22/09/2016) (MODEL:G11_16 , MODEL:G7_16) + (PRESS:10BAR , PRESS:7.5BAR) + CAPPRM:CEAD2000 (23/09/2016 - ...) (PRESS:10BAR , PRESS:7.5BAR) + CAPPRM:CEAD2000
	⚡ Substituted by:	2202 9783 42 - SP.VESSEL500CE+AD2000 11B.7040 (quantity: 1)		
1015	2202 8779 05	2	STIRRUP	(06/06/2016 - ...)
1020	0686 9099 11	2	PLUG	(06/06/2016 - ...)
1025	2202 7028 05	1	CLOSING PLATE	(06/06/2016 - ...)
1030	9740 2027 33	1	TEE	(06/06/2016 - ...)
1035	0583 8100 89	1	COUPLING	(06/06/2016 - ...)
1040	2202 7748 00	1	PLUG	(06/06/2016 - ...)

Remarks:

100psi - 7.4bar, 125psi - 9.1bar, 150psi - 10.8bar, 175psi - 12.5bar

Legend:

CAPPRM:AS1210 - Component approval mechanical:AS1210

CAPPRM:CEAD2000 - Component approval mechanical:CE (based on AD2000)

MODEL:G11_16 - Model:G 11

PRESS:10BAR - Working pressure:10 bar

PRESS:7.4BAR - Working pressure:7.4 bar

CAPPRM:ASME - Component approval mechanical:ASME

CAPPRM:CRNASME - Component approval mechanical:CRN (based on ASME)

MODEL:G7_16 - Model:G 7

PRESS:12.5BAR - Working pressure:12.5 bar

PRESS:7.5BAR - Working pressure:7.5 bar

CAPPRM:CE - Component approval mechanical:CE

IDRY:Y - Integrated dryer:Yes

PRESS:10.8BAR - Working pressure:10.8 bar

PRESS:13BAR - Working pressure:13 bar

PRESS:9.1BAR - Working pressure:9.1 bar

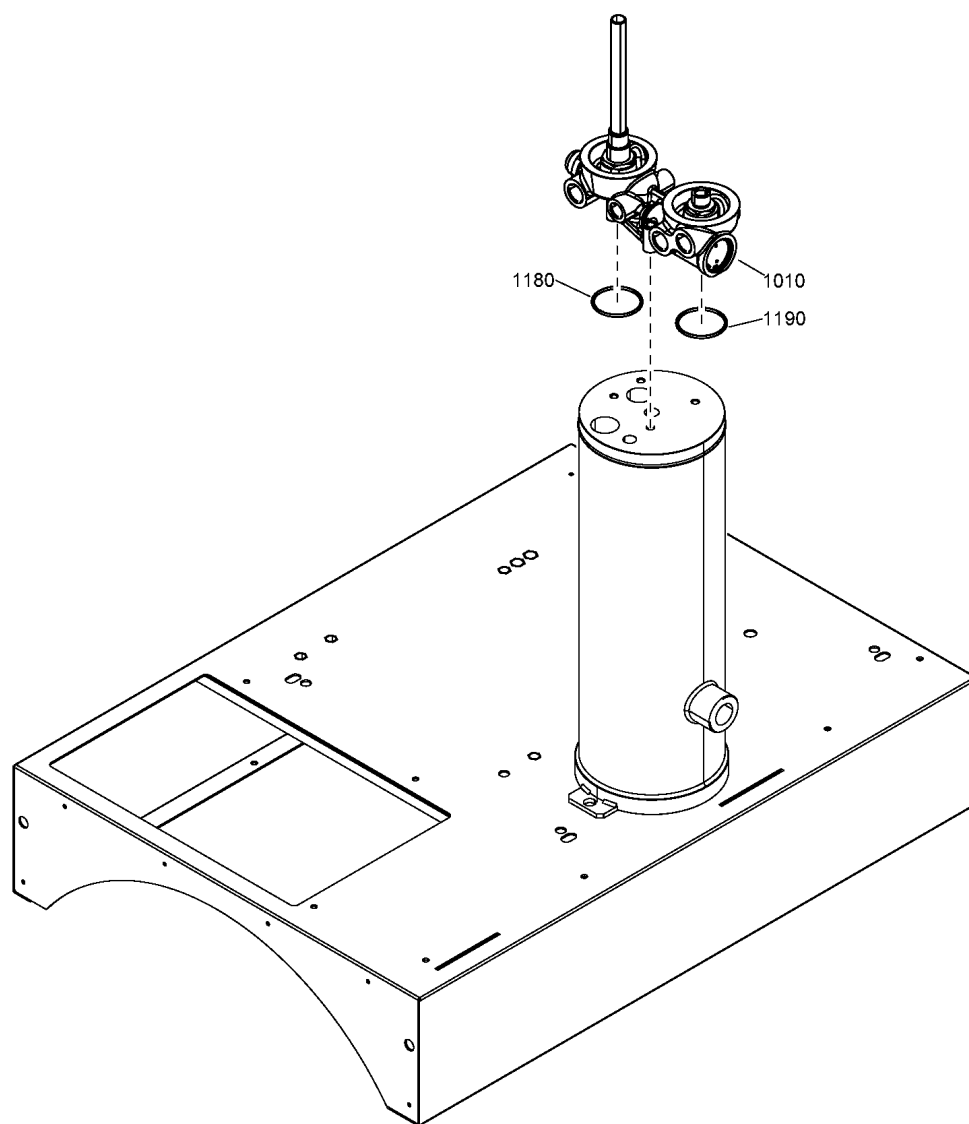

Ref	Part Number	Qty	Name	Validity
	8092 3201 11	1	STANDARD OPTION - TROPICAL THERMOSTAT	
1010	2202 9992 05	1	VALVE HOUSING	(03/06/2016 - ...)
	• 2202 7055 10	1	THERMOSTATIC VALVE & MPV 83°C KIT	
1180	2204 1321 01	1	O-RING	(03/06/2016 - ...)
	• 2202 7055 10	1	THERMOSTATIC VALVE & MPV 83#C KIT	
1190	2204 1321 02	1	O-RING	(03/06/2016 - ...)
	• 2202 7055 10	1	THERMOSTATIC VALVE & MPV 83#C KIT	

In order to be First in Mind—First in Choice® for all your quality compressed air needs, Atlas Copco delivers the products and services that help to increase your business' efficiency and profitability.

Atlas Copco's pursuit of innovation never ceases, driven by our need for reliability and efficiency. Always working with you, we are committed to providing you the customized quality air solution that is the driving force behind your business.