

Atlas Copco

Oil-injected compressors



**GA 18V SD+, GA 22 VSD+, GA 26 VSD+, GA 30 VSD+,
GA 37 VSD+**

Parts List



Atlas Copco

Oil-injected compressors

**GA 18 VSD+, GA 22 VSD+, GA 26 VSD+,
GA 30 VSD+, GA 37 VSD+**

Parts List

Edition: 7

From following serial numbers onwards: API 822 000

Copyright, Atlas Copco Airpower n.v., Antwerp, Belgium.
Any unauthorized use or copying of the contents or any part thereof is prohibited. This applies in particular to trademarks, model denominations, part numbers and drawings.

Use only authorized parts. Any damage or malfunction caused by the use of unauthorized parts is not covered by Warranty or Product Liability.

Instructions	3
1 Service Kits	18
2 Oil.....	24
3 Drive arrangement GA 18 VSD+, GA 22 VSD+, GA 26 VSD+, GA 30 VSD+.....	26
4 Drive arrangement GA 37 VSD+.....	30
5 Lubrication.....	34
6 Air system.....	36
6.1 Air inlet GA 18 VSD+, GA 22 VSD+, GA 26 VSD+, GA 30 VSD+.....	36
6.2 Air inlet GA 37 VSD+ (03/06/2013 - 22/08/2016).....	38
6.3 Air inlet GA 37 VSD+ (23/08/2016 - ...).	40
6.4 Air receiver.....	42
6.5 Thermostat.....	50
7 Cooling system.....	52
7.1 Fan module.....	52
7.2 Cooler module GA 18 VSD+, GA 22 VSD+, GA 26 VSD+.....	54
7.3 Cooler module GA 30 VSD+, GA 37 VSD+.....	56
8 Air outlet Pack - 400V/50Hz, 380V-460V/60Hz.....	58
9 Air outlet Pack - 200V-230V/50-60Hz, 500V/50Hz, 575V/60Hz.....	60
10 Air outlet Full-Feature - 200V-230V-400V-400V+N-500V/50Hz, 230V-460V-575V/60Hz (11/02/2013 - 24/06/2017).....	62
11 Air outlet Full-Feature - 200V-230V-400V-400V+N-500V/50Hz, 230V-460V-575V/60Hz (25/06/2017 - ...).	68
12 Air outlet Full-Feature - 200V-380V/60Hz (11/02/2013 - 09/10/2013).....	70
13 Air outlet Full-Feature - 200V-380V/60Hz (10/10/2013 - ...).	72
14 Air outlet - Ball valves.....	74
15 Air dryer.....	76
15.1 Components ID 73 (11/02/2013 - 24/06/2017).....	76
15.2 Components ID 73 (25/06/2017 - ...).	80
15.3 Components ID 96 (11/02/2013 - 24/06/2017).....	84
15.4 Components ID 96 (25/06/2017 - ...).	92
15.5 Components ID 96LPS (03/06/2013 - 24/06/2017).....	96
15.6 Components ID 96LPS (25/06/2017 - ...).	100
15.7 Cubicle (20/02/2013 - 24/06/2017).....	104
15.8 Cubicle (25/06/2017 - ...).	106
16 Regulation.....	110
16.1 Regulation and cubicle assembly (20/02/2013 - 30/11/2014).....	110
16.2 Regulation and cubicle assembly (01/12/2014 - ...).	114
16.3 Cubicle components GA 18 VSD+.....	120
16.4 Cubicle components GA 22 VSD+.....	124
16.5 Cubicle components GA 26 VSD+.....	128
16.6 Cubicle components GA 30 VSD+.....	132

16.7	Cubicle components GA 37 VSD+.....	136
16.8	Cubicle box components.....	140
17	Bodywork GA 18 VSD+, GA 22 VSD+, GA 26 VSD+, GA 30 VSD+ - Pack.....	142
18	Bodywork GA 37 VSD+ - Pack (03/06/2013 - 22/08/2016).....	144
19	Bodywork GA 37 VSD+ - Pack (23/08/2016 - ...).....	148
20	Bodywork GA 18 VSD+, GA 22 VSD+, GA 26 VSD+, GA 30 VSD+ - Full-Feature/ Pack Trafo.....	150
21	Bodywork GA 37 VSD+ - Full-Feature/ Pack Trafo (03/06/2013 - 22/08/2016).....	156
22	Bodywork GA 37 VSD+ - Full-Feature/ Pack Trafo (23/08/2016 - ...).....	164
23	Markings Pack.....	168
24	Markings Full-Feature.....	170
25	Standard options.....	172
25.1	DD+/PD+ filters (18/12/2014 - 30/11/2015).....	172
25.2	DD+ filter.....	174
25.3	DD+/PD+ filter - Parts.....	176
25.4	UD+ filter.....	178
25.5	UD+ filter - Parts.....	180
25.6	Pre-filter.....	182
25.7	Heavy duty filter (29/09/2014 - 09/09/2016).....	184
25.8	Heavy duty filter (10/09/2016 - ...).....	186
25.9	IT ancillaries.....	188
25.10	Energy recovery GA 18 VSD+, GA 22 VSD+, GA 26 VSD+, GA 30 VSD+ - Pack.....	190
25.11	Energy recovery GA 37 VSD+ - Pack (14/08/2014 - 01/08/2016).....	192
25.12	Energy recovery GA 37 VSD+ - Pack (02/08/2016 - ...).....	194
25.13	Energy recovery GA 18 VSD+, GA 22 VSD+, GA 26 VSD+, GA 30 VSD+ - Full- Feature.....	196
25.14	Energy recovery GA 37 VSD+ - Full-Feature (14/08/2014 - 01/08/2016).....	198
25.15	Energy recovery GA 37 VSD+ - Full-Feature (02/08/2016 - ...).....	200
25.16	Freeze protection.....	202
25.17	Smart link.....	204
25.18	Dryer bypass.....	206

EN - English

1 ORDERING PARTS

Always specify the part number, the name and quantity of the required items, as well as the type and serial number of the machine.

2 COLUMN INFORMATION

Ref - Reference number: links a specific part from the list to the drawing. Only parts with a reference number are shown in the drawing. Parts in the drawing without a reference number are simply there to illustrate the assembly.

Part number - Part number to be used when ordering spare parts.

When no part number is specified, the component is not available as a spare part.

Parts which are contained in a kit will have the kit number mentioned on the line below. For complete content of the kit see chapter "1 - Service kits".

A part number preceded by a black dot is comprised in the assembly right above.

Remarks: Additional information to the part number right above.

Substituted by: The part number right above has been replaced by another part number due to an update or revision.

Qty - Quantity: Indicates the number of parts in relation to the corresponding reference number. „AR” means „As required”: quantity or number to be determined.

Name - Part name: Translations of the English names can be found in document "Glossary of part names".

Validity - Defines the timeframe and type/version of the machines the part is valid for. Clarification of the codes used in the validity pattern can be found in the legend at the bottom of the page. A validity pattern mentioned in the chapter title applies to the whole chapter. A plus sign in the pattern is to be interpreted as 'and', a comma as 'or'.

Parentheses group the validity codes, similarly to mathematical parentheses, see following example:

'PRESS:8BAR + (FREQ:50HZ+MOVOL:500V , FREQ:60HZ+MOVOL:575V)' is valid for machines with 8 bar working pressure and 50Hz frequency and 500V supply voltage, or 8 bar working pressure and 60Hz frequency and 575V supply voltage.

EL - Reference to the drawing or the component inside the electric cubicle.

R. - Remarks: Extra information about the part. Explanation can be found at the bottom of the page.

BG - български

1 ПОРЪЧКА НА ЧАСТИ

Винаги цитирайте номера на частта, наименованието и количеството на необходимите изделия, както и типа и серийния номер на машината.

2 ИНФОРМАЦИЯ В КОЛОНИТЕ

Ref - Референтен номер: свързва дадена част от списъка с чертежа. На чертежа са показани само части с референтен номер.

Частите на чертежа без референтен номер са там, единствено за да се покаже възелът.

Part number - Номер на частта, който да се използва при поръчката на резервни части.

Ако не е посочен номер на частта, компонентът не се предлага като резервна част.

Частите, които се съдържат в даден комплект, ще включват номер на комплекта на долния ред. За пълното съдържание на комплекта вижте глава „1 – Service kits”.

Номер на част, пред който има черна точка, се съдържа във възела непосредствено по-горе.

Remarks: Допълнителна информация за частта – непосредствено по-горе.

Substituted by: Номерът на частта непосредствено по-горе е заменен от друг номер на частта поради актуализация или ревизия.

Qty - Количество: Посочва броя на частите във връзка със съответния референтен номер. „AR” означава „Според нуждата”: количеството или броят ще бъдат определени допълнително.

Name - Име на частта: превод на английските имена можете да откриете в документа „Glossary of part names”.

Validity - Определя периода и типа/версията на машините, за които частта е валидна. Обяснение на елементите от кода, използвани в кода за валидността, можете да откриете в легендата в долната част на страницата.

Кодът за валидността, посочен в заглавието на главата, се отнася за цялата глава. Знакът плюс в кода се приема за „и”, а запетаята – за „или”. Скобите групират елементите на кодовете за валидност подобно на математическите скоби, вижте следния пример:

„PRESS:8BAR + (FREQ:50HZ+MOVOL:500V , FREQ:60HZ+MOVOL:575V)” е валидно за машини с работно налягане 8 bar, честота 50 Hz и захранващо напрежение 500 V или работно налягане 8 bar, честота 60 Hz и захранващо напрежение 575 V.

EL - Референция към чертежа или компонента в електрическата кутия.

R. - Забележки: допълнителна информация относно частта. Обяснения можете да намерите в долната част на страницата.

BR - Brasileiro

1 ENCOMENDANDO PEÇAS

Sempre especifique o número da peça, o nome e a quantidade dos itens necessários, assim como o tipo e o número de série da máquina.

Páginas marcadas com o símbolo Serviço - " " contêm peças do(s) Kit(s) de serviço. Para conhecer o conteúdo completo do kit, consulte o capítulo "1 - Service kits" (1 - Kits de serviço).

2 INFORMAÇÕES SOBRE AS COLUNAS

Ref. - Número de referência: indica onde está uma peça específica listada no desenho. Somente peças com número de referência são mostradas no desenho. As peças no desenho que não têm um número de referência destinam-se simplesmente a ilustrar o conjunto.

Part number - Número da peça: se nenhum número de peça estiver especificado, o componente não está disponível como peça sobressalente. Uma linha mostrada em negrito é um conjunto. Uma peça cujo número seja seguido por um ponto preto faz parte do conjunto impresso em negrito imediatamente acima dela.

O símbolo "<<< >>>" direciona para outra lista com o mesmo título, como "Name" (Nome).

Quando o número de peça específico é colocado abaixo da linha "Ref."/"Name" (Ref. / Nome), é preciso escolher o tipo/versão da máquina.

Qty - Quantidade: indica o número de peças e os números de referência correspondentes. "AR" significa "As required" (Conforme solicitado): a quantidade ou o número a ser determinado.

Name - Nome da peça: as traduções dos nomes em inglês podem ser encontradas no documento "Glossary of part names" (Glossário de nomes de peças).

Remarks - Observações - Informações extras sobre a peça.

Uma série de letras pode indicar que uma determinada peça é certificada pelo órgão autorizado específico, de acordo com os códigos ou as regras da lista.

As medidas são fornecidas em milímetros.

CS - čeština

1 OBJEDNÁNÍ DÍLŮ

Vždy uveďte číslo dílu, název a množství požadovaných položek a také typ a sériové číslo stroje.

2 INFORMACE VE SLOUPCÍCH

Ref – Referenční číslo: Propojuje konkrétní díl ze seznamu s výkresem. Pouze díly s referenčním číslem jsou zobrazeny na výkresu. Díly bez referenčního čísla, které jsou na výkresu uvedeny, slouží pouze jako ilustrace.

Part number – Číslo dílu se používá pro objednávání náhradních dílů.

Pokud není uvedeno žádné číslo dílu, komponenta není k dispozici jako náhradní díl.

Díly obsažené v sadě mají na následujícím řádku uvedeno číslo sady. Úplný obsah sady viz kapitulu „1 – Service kits“.

Díl s číslem, před kterým je černý puntík, je obsažen v sestavě přímo nad ním.

Remarks: Další informace k číslu dílu přímo nad ním.

Substituted by: Číslo dílu přímo nad ním bylo nahrazeno jiným číslem dílu v důsledku aktualizace nebo revize.

Qty – Množství: Indikuje počet dílů pro odpovídající referenční číslo. „AR“ znamená „As required“ (Podle potřeby): množství nebo počet bude určen.

Name – Název dílu: Překlady anglických názvů naleznete v dokumentu „Glossary of part names“.

Validity – Definuje časový rámec a typ/verzi strojů, na které se daný díl vztahuje. Objasnění kódů použitých ve vzorci platnosti naleznete v legendě na konci stránky. Vzorec platnosti uvedený v názvu kapitoly se vztahuje na celou kapitolu. Znaménko plus ve vzorci se interpretuje jako „a“ a čárka jako „nebo“. Závorky seskupují kódy platnosti, obdobně jako matematické závorky, viz následující příklad:

„PRESS:8BAR + (FREQ:50HZ+MOVOL:500V , FREQ:60HZ+MOVOL:575V)“ platí pro stroje s provozním tlakem 8 bar, frekvencí 50 Hz a napájecím napětím 500 V nebo pro stroje s provozním tlakem 8 bar, frekvencí 60 Hz a napájecím napětím 575 V.

EL – Reference na výkres nebo komponentě uvnitř elektrického rozvaděče.

R. – Poznámky: Doplňující informace o dílu. Vysvětlení naleznete na konci stránky.

DA - Dansk

1 BESTILLING AF DELE

Angiv altid styknummeret, navnet på og antallet af de ønskede varer samt typen og serienummeret for maskinen.

2 OPLYSNINGER TIL KOLONNERNE

Ref - Referencenummer: Knytter en bestemt del fra listen til tegningen. Kun dele med et referencenummer vises på tegningen. Dele på tegningen uden et referencenummer er blot medtaget for at vise samlingen.

Part number - Styknummer, der skal bruges ved bestilling af reservedele.

Hvis der ikke er angivet et styknummer, fås komponenten ikke som reservedel.

Dele, der er indeholdt i et sæt, har sætnummeret stående på linjen nedenfor. Se kapitel "1 – Service kits" for at få vist hele indholdet af sættet.

Et styknummer med en sort prik foran indgår i samlingen lige ovenfor.

Remarks: Der findes yderligere oplysninger til styknummeret lige ovenfor.

Substituted by: Styknummeret lige ovenfor er blevet erstattet af et andet styknummer i forbindelse med en opdatering eller en revidering.

Qty - Antal: Angiver antallet af dele, der hører til det tilsvarende referencenummer. "AR" står for "As required": Antallet eller nummeret skal fastsættes.

Name - Navn på del: Oversættelser af de engelske navne kan findes i dokumentet "Glossary of part names".

Validity - Angiver tidshorisont og maskintype/-version, som delen gælder for. Forklaringer til koderne, der anvendes i modellen for gyldigheden, kan findes i teksten nederst på siden. En model for gyldigheden, der er nævnt i kapitlets titel, gælder for hele kapitlet. Et plustegn i modellen skal fortolkes som et "og", og et komma som et "eller".

Parenteser inddeler koderne, der beskriver gyldigheden, på samme måde som parenteser i matematik. Se følgende eksempel:

„PRESS:8BAR + (FREQ:50HZ+MOVOL:500V , FREQ:60HZ+MOVOL:575V)“ gælder for maskiner med et arbejdstryk på 8 bar, en frekvens på 50 Hz og en forsyningsspænding på 500 V eller for maskiner med et arbejdstryk på 8 bar, en frekvens på 60 Hz og en forsyningsspænding på 575 V.

EL - Refererer til tegningen eller komponenten inde i elskabet.

R. - Bemærkninger: Yderligere oplysninger om delen. Forklaringer kan findes nederst på siden.

DE - Deutsch

1 TEILE BESTELLEN

Geben Sie immer genau die Teilenummer, den Namen und die Anzahl des gewünschten Artikels und den Typ und die Seriennummer der Maschine an.

2 SPALTENINFORMATION

Ref - Referenznummer: Verknüpft ein spezifisches Teil der Liste mit der Zeichnung. Es werden nur Referenznummern in der Zeichnung gezeigt. In der Zeichnung dargestellte Teile ohne Referenznummer sind einfach nur zu Illustrationszwecken der Baugruppe abgebildet.

Part number - Die Teilenummer wird bei der Bestellung von Ersatzteilen angegeben.

Ist keine Teilenummer angegeben, ist die Komponente nicht als Ersatzteil verfügbar.

Bei Teilen, die zu einem Set gehören, wird die Setnummer unten auf der Linie angegeben. Zum kompletten Inhalt des Sets siehe Kapitel „1 – Service kits“.

Eine mit einem schwarzen Punkt versehene Teilenummer ist in dem direkt darüber stehenden Set enthalten.

Remarks: Zusätzliche Informationen zur Teilenummer stehen direkt darüber.

Substituted by: Die direkt darüber stehende Teilenummer wurde aufgrund einer Aktualisierung oder Überarbeitung durch eine andere Teilenummer ersetzt.

Qty - Anzahl: Gibt die Anzahl der Teile im Verhältnis zur entsprechenden Referenznummer an. „AR“ steht für „Nach Bedarf“: Anzahl oder Nummer muss noch angegeben werden.

Name - Teilename: Übersetzungen der englischen Bezeichnungen finden Sie im Dokument „Glossary of part names“.

Validity - Gibt den Zeitrahmen und den Typ/die Version der Maschine vor, für die die Teile gültig sind. Eine Erläuterung der Codes, die für das Gültigkeitsmuster angewandt werden, finden Sie am Fuß der Seite. Ein im Kapiteltitel genanntes Gültigkeitsmuster bezieht sich auf das gesamte Kapitel. Ein Pluszeichen im Muster steht für „und“, ein Komma für „oder“. Klammern fassen die Codes in Gruppen zusammen, ähnlich wie bei mathematischen Klammern. Siehe dazu folgendes Beispiel:

„PRESS:8BAR + (FREQ:50HZ+MOVOL:500V , FREQ:60HZ+MOVOL:575V)“ ist für Maschinen gültig mit 8 bar-Betriebsdruck, 50 Hz-Frequenz und 500 V-Versorgungsspannung oder 8 bar-Betriebsdruck, 60 Hz-Frequenz und 575 V-Versorgungsspannung.

EL - Referenz zu der Zeichnung oder dem Bauteil im Inneren des Schaltkastens.

R. - Anmerkungen: Zusatzinformationen zum Teil. Erklärungen finden Sie am Fuß der Seite.

EL - ελληνικά

1 ΠΑΡΑΓΓΕΛΙΑ ΑΝΤΑΛΛΑΚΤΙΚΩΝ

Πρέπει πάντα να προσδιορίζετε τον κωδικό εξαρτήματος, την ονομασία και την ποσότητα των απαιτούμενων ειδών, καθώς και τον τύπο και τον αριθμό σειράς του μηχανήματος.

2 ΠΛΗΡΟΦΟΡΙΕΣ ΓΙΑ ΤΙΣ ΣΤΗΛΕΣ

Ref - Κωδικός αναφοράς: συσχετίζει ένα συγκεκριμένο εξάρτημα από τη λίστα με το σχέδιο. Μόνο εξαρτήματα που έχουν κωδικό αναφοράς εμφανίζονται στο σχέδιο. Τα εξαρτήματα στο σχέδιο που δεν έχουν κωδικό αναφοράς, υπάρχουν απλώς για την εικονογράφηση του συγκροτήματος.

Part number - Κωδικός εξαρτήματος, ο οποίος χρησιμοποιείται κατά την παραγγελία ανταλλακτικών.

Όταν δεν αναφέρεται κάποιος κωδικός εξαρτήματος, το εξάρτημα δεν διατίθεται ως ανταλλακτικό.

Για τα εξαρτήματα που περιέχονται σε κιτ, ο αριθμός του κιτ θα αναφέρεται στην παρακάτω γραμμή. Για το πλήρες περιεχόμενο του κιτ, βλ. κεφάλαιο "1 – Service kits".

Όταν μπροστά από τον κωδικό εξαρτήματος υπάρχει μια μαύρη κουκίδα, το εξάρτημα περιέχεται στο συγκρότημα που βρίσκεται ακριβώς από πάνω.

Remarks (Παρατηρήσεις): Πρόσθετες πληροφορίες για τον κωδικό εξαρτήματος ακριβώς από πάνω.

Substituted by (Έχει αντικατασταθεί από): Ο πιο πάνω κωδικός εξαρτήματος έχει αντικατασταθεί από άλλο κωδικό εξαρτήματος λόγω ενημέρωσης ή αναθεώρησης.

Qty - Ποσότητα: Δείχνει τον αριθμό των εξαρτημάτων σε σχέση με τον αντίστοιχο κωδικό αναφοράς. Το "AR" σημαίνει "As required" (Αναλόγως των απαιτήσεων): η ποσότητα ή ο αριθμός θα πρέπει να προσδιοριστούν.

Name - Ονομασία εξαρτήματος: Μεταφράσεις των ονομασιών από τα αγγλικά μπορείτε να βρείτε στο έγγραφο "Glossary of part names".

Validity - Καθορίζει το χρονικό πλαίσιο και τον τύπο/την έκδοση των μηχανημάτων στα οποία μπορεί να χρησιμοποιηθεί το εξάρτημα. Στο υπόμνημα, στο κάτω μέρος της σελίδας, μπορείτε να βρείτε μια αποσαφήνιση των κωδικών που χρησιμοποιούνται στο υπόδειγμα ισχύος παραγγελίας. Εάν αναφέρεται ένα υπόδειγμα ισχύος παραγγελίας στον τίτλο του κεφαλαίου, αυτό ισχύει για ολόκληρο το κεφάλαιο. Ένα σύμβολο "συν" στο υπόδειγμα θα πρέπει να ερμηνεύεται ως "και", ένα κόμμα ως "ή". Οι παρενθέσεις ομαδοποιούν τους κωδικούς ισχύος παραγγελίας, όπως οι παρενθέσεις στους μαθηματικούς τύπους. Δείτε το ακόλουθο παράδειγμα:

Το 'PRESS:8BAR + (FREQ:50HZ+MOVOL:500V , FREQ:60HZ+MOVOL:575V)' ισχύει για μηχανήματα με πίεση λειτουργίας 8 bar, συχνότητα 50 Hz και τάση τροφοδοσίας 500 V ή με πίεση λειτουργίας 8 bar, συχνότητα 60 Hz και τάση τροφοδοσίας 575 V.

EL - Κωδ. αναφοράς για το σχέδιο ή το εξάρτημα στο εσωτερικό του ηλεκτρικού πίνακα.

R. - Παρατηρήσεις: Πρόσθετες πληροφορίες σχετικά με το εξάρτημα. Επεξήγηση παρέχεται στο κάτω μέρος της σελίδας.

ES - Español

1 PEDIDO DE PIEZAS

Especifique siempre el número de referencia, el nombre y la cantidad de los elementos que necesita, además del tipo y número de serie de la máquina.

2 INFORMACIÓN DE LAS COLUMNAS

Ref - Número de referencia: enlaza una pieza concreta de la lista con el solo. Solo se muestran piezas con número de referencia en el plano. Las piezas del plano que no tienen números de referencia solo se muestran para ilustrar el conjunto.

Part number - Designación que se debe utilizar para pedir piezas de repuesto.

Si no se especifica una designación, esto quiere decir que el componente no está disponible como pieza de repuesto. Las piezas que forman parte de un kit tendrán el número de kit en la línea inferior. Para consultar el contenido completo del kit, consulte el capítulo "1 - Service kits".

Una designación precedida por un punto negro forma parte del conjunto inmediatamente superior.

Remarks: información adicional de la designación inmediatamente superior.

Substituted by: la designación inmediatamente superior se ha sustituido por otra debido a una actualización o revisión.

Qty - Cantidad: indica el número de piezas en relación con el número de referencia correspondiente. "AR" significa "Según necesidad": cantidad o número a determinar.

Name - Nombre de la pieza: las traducciones de los nombres en inglés pueden encontrarse en el documento "Glossary of part names".

Validity - Define el periodo y tipo/versión de las máquinas en las que se puede utilizar la pieza. Puede encontrar una explicación de los códigos utilizados en el patrón de validez en la leyenda de la parte inferior de la página. Un patrón de validez mencionado en el título del capítulo es aplicable a todo el capítulo. Un signo '+' en el patrón debe interpretarse como una 'y' y una coma debe interpretarse como una 'o'. Los paréntesis agrupan los códigos de validez de manera similar a su uso en matemáticas; véase el siguiente ejemplo: 'PRESS:8BAR + (FREQ:50HZ+MOVOL:500V , FREQ:60HZ+MOVOL:575V)' es válido para máquinas con una presión de trabajo de 8 bar, una frecuencia de 50 Hz y un voltaje de alimentación de 500 V o de 8 bar, una frecuencia de 60 Hz y un voltaje de alimentación de 575 V.

EL - Referencia al plano o el componente del interior del armario eléctrico.

R. - Notas: información adicional sobre la pieza; se puede encontrar la explicación en la parte inferior de la página.

ET - Eesti

1 OSADE TELLIMINE

Täpsustage alati osa number, soovitud ühikute nimi ja kogus, aga ka masina tüüp ja seerianumber.

2 TEABE TULP

Ref - Viitenumber: seostab loendis nimetatud konkreetse osa joonisega. Joonisel on näidatud ainult viitenumbriga osad. Joonisel ilma viitenumbrita esitatud osadel on koostu kuvamisel illustreeriv tähendus.

Part number - Osa number, mida varuosade tellimisel kasutada.

Kui osa numbrit ei ole täpsustatud, ei ole vastav osa varuosana saadaval.

Komplekti kuuluvate osade puhul on alloleval real nimetatud komplekti number. Komplekti tervikliku kirjelduse leiate peatükist „1- Service kits“.

Kui osa numbri ees on must punkt, sisaldub osa ülaltoodud koostus.

Remarks: osa numbri kohal kuvatav lisateave.

Substituted by: ülaltoodud osa number on uuenduse või kontrolli tulemusena asendatud teise osa numbriga.

Qty - Kogus: osutab asjaomase viitenumbriga seotud osade arvule. „AR“ tähendab „vastavalt vajadusele“: kogus või arv tuleb kindlaks määrata.

Name - Osa nimi: inglisekeelsete nimede tõlked leiate dokumendist „Glossary of part names“.

Validity - Määratleb ajavahemiku ja masina tüübi/versiooni, mille puhul osa kasutatakse. Kasutusmustris kasutatud koodide selgituse leiate iga lehekülje allosas olevast legendist. Peatüki pealkirjas nimetatud kasutusmuster kohaldub tervele peatükile. Mustris kasutatud plussmärki tuleb tõlgendada sõnana „ja“, komana või sõnana „või“. Sarnaselt ümarsulgude matemaatikas kasutamisele rühmitavad ümarsulud kehtivuskoodide rühmad; vt järgmist näidet: 'PRESS:8BAR + (FREQ:50HZ+MOVOL:500V , FREQ:60HZ+MOVOL:575V)' kehtib masinate puhul, mille töö rõhk on 8 bar ja sagedus 50 Hz ja toitepinge 500 V, või siis masinate puhul, mille töö rõhk on 8 bar ja sagedus 60 Hz ja toitepinge 575V.

EL - Viide joonisele või elektrikapis olevale osale.

R. - Märkused: lisateave osa kohta. Selgituse leiate lehekülje allosast.

FI - Suomalainen

1 OSIEN TILAAMINEN

Määritä aina osanumero, haluttujen tuotteiden nimi ja määrä sekä koneen tyyppi ja sarjanumero.

2 SARAKETIEDOT

Ref - Viitenumero: Yhdistää jonkin tietyn luettelossa mainitun osan piirrokseseen. Piirroksessa näkyvät vain ne osat, joilla on viitenumero. Ne osat, joilla ei ole viitenumeroa, ovat piirroksessa vain kokoonpanoa kuvaamassa.

Part number - Osanumero, jota on käytettävä varaosia tilattaessa.

Jos osanumeroa ei ole määritetty, komponentti ei ole saatavana varaosana.

Sarjan mukana tulevilla osilla on sarjanumero, joka on merkitty alla olevalle viivalle. Lue tiedot sarjan täydellisestä sisällöstä luvusta 1 – Service kits.

Osanumero, jota edeltää musta piste, sisältyy edellä olevaan kokoonpanoon.

Remarks: lisätietoja edellä olevaan osanumeroon.

Substituted by: edellä oleva osanumero on korvattu toisella osanumerolla päivityksen tai korjauksen takia.

Qty - Määrä: Osoittaa viitenumeroon liittyvien osien määrän. AR (As required) tarkoittaa määritettävää määrää.

Name - Osan nimi: englanninkielisten nimien käännökset on kerrottu asiakirjassa "Glossary of part names".

Validity - Määrittää sen ajanjakson ja koneiden tyypin tai version, joita osa koskee. Määrityskaavassa käytetyt koodit on selitetty sivun alalaidan kuvatekstissä. Luvun otsikossa mainittu määrityskaava koskee koko lukua.

Kaavassa oleva plusmerkki tarkoittaa ja-sanaa ja pilkku tai-sanaa. Sulkeet ryhmittävät määrityskoodit matemaattisten sulkeiden tavalla, esimerkiksi näin:

PRESS:8BAR + (FREQ:50HZ+MOVOL:500V , FREQ:60HZ+MOVOL:575V) koskee koneita, joiden työskentelypaine on 8 baaria, taajuus 50 hertsiä ja verkkojännite 500 volttia tai joiden työskentelypaine on 8 baaria, taajuus 60 hertsiä ja verkkojännite 575 volttia.

EL - Viittaus piirrokseseen tai sähkökotelon sisällä olevaan komponenttiin.

R. - Huomautukset: Lisätietoja osasta. Selitys on sivun alalaidassa.

FR - Français

1 COMMANDER DES PIÈCES

Toujours spécifier le numéro de pièce, la désignation et la quantité des articles souhaités ainsi que le type et le numéro de série de la machine.

2 COLONNE INFORMATIONS

Ref - Référence : associe une pièce donnée de la liste au schéma. Seules les pièces avec une référence sont illustrées sur le schéma. Les pièces représentées sur le schéma sans référence servent uniquement à illustrer l'ensemble.

Part number - Numéros de pièce à utiliser lors de la commande de pièces de rechange.

Si aucun numéro de pièce n'est indiqué, le composant n'est pas disponible en tant que pièce de rechange.

Pour les pièces contenues dans un kit, le numéro de kit est mentionné à la ligne ci-dessous. Pour voir le contenu du kit en détail, consulter le chapitre « 1 – Service Kits ».

Un numéro de pièce précédé d'un point noir est compris dans l'ensemble ci-dessus.

Remarks : informations supplémentaires sur le numéro de pièce ci-dessus.

Substituted by : le numéro de pièce ci-dessus a été remplacé par un autre numéro de pièce suite à une mise à jour ou une révision.

Qty - Quantité : indique le nombre de pièces en fonction du numéro de pièce correspondant. « AR » signifie « As required » (autant que nécessaire) : quantité ou nombre à définir.

Name - Désignation de la pièce : les traductions des désignations anglaises sont disponibles dans le document « Glossary of part names ».

Validity - Définit le délai et le type/version de machines pour lesquels les pièces sont valides. Pour plus de détails sur les codes utilisés dans le modèle de validité, voir la légende en bas de page. Un modèle de validité mentionné dans le titre du chapitre s'applique à l'ensemble du chapitre. Le signe plus utilisé dans le modèle se comprend comme un « et », une virgule comme un « ou ». Les parenthèses regroupent les codes de validité, comme en mathématiques, voir l'exemple suivant :

« PRESS:8BAR + (FREQ:50HZ+MOVOL:500V , FREQ:60HZ+MOVOL:575V) » est valide pour des machines avec une pression de service de 8 bar et une fréquence de 50 Hz et une tension d'alimentation de 500 V ou une pression de service de 8 bar et une fréquence de 60 Hz et une tension d'alimentation de 575 V.

EL - Référence sur le schéma ou le composant à l'intérieur de l'armoire électrique.

R. - Remarque : informations supplémentaires sur la pièce. Pour plus de détails, voir le bas de page.

HU - Magyar

1 ALKATRÉSZRENDELÉS

Mindig adja meg a cikkszámot, a kért elemek nevét és mennyiségét, valamint a típust és a gyári számot.

2 A TÁBLÁZAT OSZLOPAI

Ref - Hivatkozási szám: a felsorolt alkatrészt a megfelelő ábrához társítja. A rajzon csak hivatkozási számmal ellátott alkatrészek láthatók. Az ábrán a hivatkozási számmal nem rendelkező alkatrészek csak az összeszerelés módját illusztrálják.

Part number - A pótalkatrészek rendelésénél használandó cikkszám.

Ha nincs megadva cikkszám, az adott alkatrész nem kapható pótalkatrészként.

Azokra az alkatrészekre, amelyek egy készlet részeként kaphatók, a készlet cikkszáma vonatkozik, amely az alsó sorban szerepel. A készlet teljes tartalmát lásd: „1 – Service Kits” című fejezet.

Ha egy cikkszámot pont előz meg, az illető alkatrész a közvetlenül felette lévő sorban szereplő egység részét képezi.

Remarks: További információk a közvetlenül felette lévő sorban szereplő cikkszámra vonatkozóan.

Substituted by: A közvetlenül felette lévő sorban szereplő cikkszámot frissítés vagy új változat következtében új cikkszám váltotta fel.

Qty - Mennyiség: az adott hivatkozási számhoz kapcsolódó alkatrészek számát jelöli. Az „AR” jelentése „As required” (igény szerint): itt megadhatja a mennyiséget vagy a számot.

Name - Az alkatrész neve: az angol nyelvű elnevezések fordítása az „Glossary of part names” c. dokumentumban található.

Validity - Azt az időkeretet, továbbá azokat a géptípusokat/-verziókat adja meg, amelyekhez az alkatrész használható. Az érvényességi formulában használt kódok magyarázata a lap alján olvasható. A fejezetcímben szereplő érvényességi formula az egész fejezetre érvényes. A formulában szereplő plusz (+) jel jelentése: „és”, a vessző (,) jelentése: „vagy”. A zárójelek a matematikában használt zárójelekhez hasonlóan csoportosítják az érvényességi kódokat; lásd a következő példát:

A „PRESS:8BAR + (FREQ:50HZ+MOVOL:500V , FREQ:60HZ+MOVOL:575V)” 8 bar üzemi nyomású, 50 Hz frekvenciájú és 500 V tápfeszültségű, vagy 8 bar üzemi nyomású, 60 Hz frekvenciájú és 575 V tápfeszültségű berendezéseket jelöl.

EL - Hivatkozás az elektromos szekrényen belüli ábrára vagy alkatrészre.

R. - Megjegyzések: Az alkatrésszel kapcsolatos további információk. A magyarázat a lap alján található.

IT - Italiano

1 ORDINE DEI RICAMBI

Specificare sempre il numero categorico, il nome e la quantità degli articoli richiesti, oltre al tipo e al numero di serie della macchina.

2 COLONNA DELLE INFORMAZIONI

Ref - Numero di riferimento: associa un ricambio specifico dalla lista all'illustrazione. Nell'illustrazione sono mostrati solo ricambi dotati di numero di riferimento. I ricambi presenti nell'illustrazione privi di numero di riferimento sono riportati semplicemente per illustrare il montaggio.

Part number - Numero categorico da utilizzare per l'ordine di parti di ricambio.

Quando non è specificato alcun numero categorico, il componente non è disponibile come parte di ricambio.

I ricambi contenuti in un kit avranno il numero di kit riportato nella riga sottostante. Per il contenuto completo del kit vedere il capitolo “1 – Service kits”.

Un numero categorico preceduto da un punto nero fa parte del gruppo immediatamente precedente.

Remarks: le informazioni aggiuntive relative al numero categorico sono riportate in alto.

Substituted by: il numero categorico immediatamente precedente è stato sostituito da un altro numero categorico a causa di un aggiornamento o di una revisione.

Qty - Quantità: indica il numero di ricambi corrispondenti al numero di riferimento. “AR” significa “As required” (Secondo necessità): quantità o numero da definire.

Name - Nome parte: la traduzione dei termini dall'inglese è reperibile nel documento “Glossary of part names”.

Validity - Definisce i tempi e il tipo/versione di macchine per le quali il ricambio è valido. La legenda in fondo alla pagina riporta una spiegazione dei codici utilizzati nello schema di validità. Uno schema di validità menzionato nel titolo del capitolo si applica all'intero capitolo. Un segno più nello schema deve essere interpretato come “e”, una virgola come “o”. Tra le parentesi sono raggruppati i codici di validità, al pari delle parentesi matematiche, vedere il seguente esempio:

“PRESS:8BAR + (FREQ:50HZ+MOVOL:500V , FREQ:60HZ+MOVOL:575V)” è valido per le macchine con pressione di esercizio di 8 bar e 50Hz di frequenza e una tensione di alimentazione di 500 V, o con pressione di esercizio di 8 bar, frequenza di 60Hz e tensione di alimentazione di 575 V.

EL - Riferimento all'illustrazione o al componente all'interno dell'armadio elettrico.

R. - Note: informazioni aggiuntive sulla spiegazione dei ricambi sono reperibili in fondo alla pagina.

JA - 日本の

1 部品の注文

部品番号、注文するアイテムの名称および数量、機器のタイプおよびシリアル番号を必ず指定してください。サービスマーク“ ”のついたページにはサービスキットの部品が記載されています。キットの内容物については、第1章「サービスキット」を参照してください。

2 各列の説明

Ref. - 参照番号：リストの部品が図のどこにあるかを示します。参照番号がある部品のみが図に示されています。参照番号がない部品はアセンブリを表現するため便宜上表記されています。

Part number - 部品番号：部品番号が示されていない部品は、スペア部品としては提供されていません。太字の行はアセンブリを示します。番号の後に黒い点が付いている部品は、すぐ上にある太字のアセンブリを構成しています。

“<<< >>>”は、“Name”と同じタイトルの別のリストを示します。

“**Ref.**”または“Name”行の下に、特定の部品の部品番号が記載されている場合は、機器のタイプ/バージョンに応じて部品を選択してください。

Qty - 数量：参照番号に対応する部品の数量を示します。„AR”は「必要に応じて」を意味し、必要に応じて数量または番号を指定します。

Name - 部品名：英語に対応する各言語の名称は「Glossary of part names」（部品名称対応表）に記載されています。

Remarks - 部品に関する追加情報です。

一連の文字列は特定の部品が指定認定団体によって承認されていることを示し、リストのコードまたは規定に準拠しています。

測定値はミリメートル単位で示されています。

LT - Lietuvos

1 DALIŲ UŽSAKYMAS

Visada nurodykite pageidaujamos prekės dalies numerį, pavadinimą ir kiekį. Taip pat nurodykite įrenginio tipą ir serijos numerį.

2 INFORMACIJA STULPELIUOSE

Ref - Nuorodos numeris: susieja konkrečią dalį iš sąrašo su brėžiniu. Brėžinyje rodomos tik nuorodos numerį turinčios dalys. Brėžinyje parodytos dalys be nuorodos numerio yra tiesiog įrenginio iliustracija.

Part number - Dalies numeris, naudojamas užsakant atsargines dalis.

Jei dalies numeris nenurodytas, komponentas negalimas kaip atsarginė dalis.

Rinkinyje esančios dalys turi rinkinio numerį, minimą apatinėje eilutėje. Visą rinkinio turinį gali pamatyti skyriuje „1 – Service kits“.

Jei prieš dalies numerį yra juodas taškas, jis yra viršuje pateiktame įrenginyje.

Remarks: papildoma dalies numerio informacija pateikta dešinėje pusėje viršuje.

Substituted by: dešinėje viršuje nurodytas dalies numeris buvo pakeistas kitu dalies numerio, nes vyko atnaujinimas arba revizija.

Qty - Kiekis: pateikiamas dalių, kurioms priskiriamas atitinkamas nuorodos numeris, skaičius. „AR“ reiškia „Priklausomai nuo poreikio“: kiekis arba skaičius bus nustatytas to prireikus.

Name - Dalies pavadinimas: anglų kalba pateiktų pavadinimų vertimus rasite dokumente „Glossary of part names“.

Validity - Apibūdinamas laikotarpis ir įrenginio tipas / versija, kurioms dalis tinka. Tinkamumo šablone naudojami kodai paaiškinti puslapio apačioje esančioje legendoje. Tinkamumo šablonas skyriaus pavadinimas taikomas visam skyriui. Pliuso ženklas šablone reiškia „ir“, o kablelis – „arba“. Skliaustais grupuojami tinkamumo kodai (kaip ir matematiniai veiksmai), žr. pavyzdį:

„PRESS:8BAR + (FREQ:50HZ+MOVOL:500V , FREQ:60HZ+MOVOL:575V)“ tinka įrenginiams, kurių darbinis slėgis yra 8 barai, dažnis yra 50 Hz, o maitinimo įtampa yra 500 V, arba darbinis slėgis yra 8 barai, dažnis yra 60 Hz, o maitinimo įtampa yra 575 V.

EL - Nuoroda į brėžinį arba komponentą elektros modulio viduje.

R. - Pastabos: papildoma informacija apie dalį. Paaiškinimus galite rasti puslapio apačioje.

LV - Latvijas

1. DETAĻU PASŪTĪŠANA

Vienmēr norādiet detaļas numuru, nosaukumu un vajadzīgo daudzumu, kā arī iekārtas tipu un sērijas numuru.

2. KOLONNAS INFORMĀCIJA

Ref – Atsauces numurs: saista konkrētu sarakstā esošo detaļu ar rasējumu. Rasējumā tiek parādītas tikai detaļas ar atsaucē numuru. Detaļas rasējumā bez atsaucē numura paredzētas vienīgi tam, lai attēlotu attiecīgo mezglu.

Part number – Detaļas numurs, kas jāizmanto, pasūtot rezerves daļas.

Ja detaļas numurs nav norādīts, attiecīgais komponents nav pieejams kā rezerves daļa.

Komplektā iekļautām detaļām nākamajā rindā būs norādīts komplekta numurs. Komplekta pilnīgs saturs aprakstīts nodaļā "1 – Service kits".

Ja pirms detaļas numura ir melns punkts, tā ir iekļauta iepriekš attēlotajā mezglā.

Remarks: papildinformācija par iepriekšējo detaļas numuru.

Substituted by: iepriekšējais detaļas numurs ir aizstāts ar citu detaļas numuru atjaunināšanas vai pārskatīšanas dēļ.

Qty – Daudzums: apzīmē detaļu skaitu attiecīgajam atsaucē numuram. "AR" nozīmē "pēc nepieciešamības": jānosaka daudzums vai numurs.

Name – Detaļas nosaukums: angļu valodas nosaukumu tulkojumi ir atrodamī dokumentā "Glossary of part names".

Validity – Nosaka iekārtu derīguma periodu un tipu/versiju. Derīguma norādē iekļauto kodu skaidrojums ir norādīts eksplikācijā lappuses apakšdaļā. Nodaļas virsrakstā minētā derīguma norāde attiecas uz visu nodaļu. Pluszīme norādē jāinterpretē kā "un", bet komats kā "vai". Iekavas grupē derīguma kodus līdzīgi kā iekavas matemātikā, piemēram: "PRESS:8BAR + (FREQ:50HZ+MOVOL:500V , FREQ:60HZ+MOVOL:575V)" ir derīgs iekārtām ar 8 bāru darba spiedienu, 50 Hz frekvenci un 500 V barošanas spriegumu vai iekārtām ar 8 bāru darba spiedienu, 60 Hz frekvenci un 575 V barošanas spriegumu.

EL – Atsauce uz rasējumu vai elektrosadales skapja komponentu.

R. – Piezīmes: papildinformācija par detaļu. Skaidrojums atrodams lappuses apakšdaļā.

NL - Nederlands

1 BESTELLEN VAN ONDERDELEN

Vermeld altijd het onderdeelnummer, de benaming en de hoeveelheid van de gewenste onderdelen, alsmede het type en het serienummer van de machine.

2 KOLOMINFORMATIE

Ref. - Referentienummer: koppelt een specifiek onderdeel in de lijst aan de desbetreffende tekening. Alleen onderdelen met een referentienummer zijn in de tekening afgebeeld. Onderdelen zonder referentienummer die op de tekening voorkomen, worden slechts getoond om het geheel te illustreren.

Part number - Onderdeelnummer dat wordt gebruikt voor het bestellen van reserveonderdelen.

Indien geen onderdeelnummer is aangegeven, is de betreffende component niet als reserveonderdeel verkrijgbaar.

Van onderdelen uit een kit wordt het kitnummer op de regel eronder vermeld. Voor de volledige inhoud van de kit, zie paragraaf "1 - Service kits".

Een onderdeel waarvan het nummer gevolgd wordt door een zwart rondje, maakt deel uit van het vet afgedrukte samenstel direct erboven.

Remarks: aanvullende informatie voor het onderdeelnummer direct erboven.

Substituted by: het nummer direct erboven is vervangen door een ander onderdeelnummer als gevolg van een update of herziening.

Qty - Hoeveelheid: geeft het aantal onderdelen aan met betrekking tot met het overeenkomstige referentienummer. "AR" betekent "As required": de hoeveelheid of het aantal moet nader worden bepaald.

Name - Naam van het onderdeel: vertalingen van de Engelse benamingen zijn te vinden in het document "Glossary of part names".

Validity - Bepaalt het tijdsframe en type/versie van de machines waarvoor het onderdeel geldig is. Verklaring van de codes die in het geldigheidspatroon zijn gebruikt, vindt u in de legenda onder aan de pagina. Een geldigheidspatroon vermeld in de titel van het hoofdstuk is van toepassing op het hele hoofdstuk. Een plusteken in het patroon staat voor 'en' en een komma voor 'of'. Haakjes groeperen de geldigheidscodes, vergelijkbaar met die in de wiskunde, zie het volgende voorbeeld:

"PRESS:8 BAR + (FREQ:50HZ+MOVOL:500V, FREQ:60HZ+MOVOL:575V)" is geldig voor machines met een werkdruk van 8 bar, 50Hz-frequentie en 500V-voedingsspanning of een werkdruk van 8 bar, 60Hz-frequentie en 575V-voedingsspanning.

EL - Referentie van de tekening of het onderdeel in de elektrische aansluitkast.

R. - Opmerkingen: extra informatie over het onderdeel. Uitleg vindt u onder aan de pagina.

NO - Norsk

1 BESTILLE DELER

Spesifiser alltid delenummeret, navnet og antallet til den nødvendige artikkelen, samt typen og serienummeret til maskinen.

2 KOLONNEINFORMASJON

Ref – Referansenummer: knytter en spesifikk del fra listen til tegningen. Kun delene med et referansenummer vises i tegningen. Delene i tegningen som vises uten et referansenummer, er kun tatt med for å illustrere monteringen.

Part number – Delenummer skal brukes ved bestilling av reservedeler.

Når det er ikke er spesifisert et delenummer, er ikke komponenten tilgjengelig som en reservedel.

Deler som inngår i et sett, har settnummeret nevnt på linjen nedenfor. Du finner fullstendig oversikt over innholdet i settet i kapittel 1 – Service kits.

Et delenummer med en svart prikk foran er en del av settet rett ovenfor.

Remarks: ytterligere informasjon om delenummeret rett ovenfor.

Substituted by: Delenummeret rett ovenfor har blitt erstattet av et annet delenummeret på grunn av en oppdatering eller revisjon.

Qty – Antall: angir antall deler av det tilhørende referansenummeret. AR betyr Etter behov: Antallet er ikke bestemt.

Name – Delenavn: Du finner oversettelser av de engelske navnene i dokumentet «Glossary of part names».

Validity – Definerer tidsrommet og maskintypen/-versjonen som delen er gyldig for. Du finner en oversikt over kodene som brukes i gyldighetsmønsteret, i forklaringen nederst på siden. Et gyldighetsmønster som nevnes i kapiteltittelen, gjelder for hele kapittelet. Et pluss-tegn i mønsteret skal tolkes som "og", mens et komma skal tolkes som "eller". Parenteser deler inn gyldighetskodene, omtrent på samme måte som matematiske parenteser. Se følgende eksempel:

"PRESS:8BAR + (FREQ:50HZ+MOVOL:500V , FREQ:60HZ+MOVOL:575V)" er gyldig for maskiner med arbeidstrykk på 8 bar, frekvens på 50 Hz og forsyningsspenning på 500 V; eller arbeidstrykk på 8 bar, frekvens på 60 Hz og forsyningsspenning på 575V.

EL – Referanse til tegningen eller komponentene inne i koplingskapet.

R. – Kommentarer: Ekstra informasjon om delen. Du finner en forklaring nederst på siden.

PL - Polski

1 ZAMAWIANIE CZĘŚCI

Podczas zamawiania produktów należy zawsze podawać następujące informacje: numer części, nazwę i liczbę produktów, a także typ i numer seryjny urządzenia.

2 OBJAŚNIENIE NAZW KOLUMN

Ref. — numer referencyjny: informuje, na którym rysunku można znaleźć konkretną część z listy. Na rysunku zamieszczone są wyłącznie części opatrzone numerem referencyjnym. Części bez przypisanego numeru referencyjnego zostały zamieszczone na rysunku wyłącznie w celu prawidłowego zilustrowania montażu.

Part number — numer części stosowany podczas zamawiania części zamiennych.

W przypadku braku numeru części danej pozycji nie można zamówić jako części zamiennej.

Jeśli dana część jest elementem zestawu, w kolejnym wierszu znajduje się numer zestawu. Informacje na temat pełnej zawartości zestawu można znaleźć w rozdziale „1 – Service kits”.

Jeśli numer części poprzedza czarna kropka, dana część jest elementem zestawu opisanego powyżej.

Remarks: dodatkowe informacje na temat numeru części zamieszczonego powyżej.

Substituted by: numer części zamieszczony powyżej został zastąpiony innym numerem części na skutek modernizacji lub aktualizacji.

Qty — ilość: oznacza liczbę części w odniesieniu do danego numeru referencyjnego. Symbol „AR” oznacza „zależnie od wymagań”: liczba lub numer do ustalenia.

Name — nazwa części: tłumaczenia nazw angielskich znajdują się w dokumencie „Glossary of part names”.

Validity — wskazuje ramy czasowe oraz typ/wersję urządzenia, do którego przeznaczona jest część. Kody wykorzystywane we wzorze przydatności zostały objaśnione w legendzie u dołu strony. Wzór przydatności wspomniany w tytule rozdziału dotyczy całego rozdziału. Znak dodawania we wzorze należy interpretować jako słowo „i”, natomiast przecinek — jako słowo „lub”. Nawiasy pełnią tu funkcję podobną do nawiasów w matematyce — grupują kody przydatności — jak w poniższym przykładzie:

kod „PRESS:8BAR + (FREQ:50HZ+MOVOL:500V , FREQ:60HZ+MOVOL:575V)” dotyczy maszyn o ciśnieniu roboczym 8 bar, częstotliwości 50 Hz i napięciu zasilania 500 V lub o ciśnieniu roboczym 8 bar, częstotliwości 60 Hz i napięciu zasilania 575 V.

EL — odnośnik do rysunku lub podzespołu wewnątrz szafki rozdzielczej.

R. — uwagi: dodatkowe informacje na temat części. Wyjaśnienie znajduje się u dołu strony.

PT - Português

1 ENCOMENDA DE PEÇAS

Especifique sempre a referência da peça, o nome e a quantidade de itens pretendidos, bem como o tipo e o número de série da máquina.

2 INFORMAÇÕES DAS COLUNAS

Ref - Número de referência: associa uma peça específica da lista ao desenho. Neste último, são apresentadas apenas as peças com um número de referência. As peças apresentadas no desenho sem um número de referência destinam-se simplesmente a ilustrar o processo de montagem.

Part number - Referência da peça a utilizar no caso de encomenda de peças sobresselentes.

Se não for especificada uma referência da peça, significa que o componente não se encontra disponível como uma peça sobresselente.

As peças incluídas num kit terão o número do kit mencionado na linha abaixo. Para obter informações sobre o conteúdo completo do kit, consulte o capítulo "1 – Service kits".

Uma referência da peça precedida de um ponto preto está incluída no processo de montagem imediatamente acima mencionado.

Remarks: encontra informações adicionais sobre a referência da peça imediatamente acima.

Substituted by: a referência da peça imediatamente acima foi substituída por outra referência devido a uma actualização ou revisão.

Qty - Quantidade: indica o número de peças em relação ao número de referência correspondente. "AR" (As required) significa "Como exigido": quantidade ou número a determinar.

Name - Nome da peça: encontra as traduções dos nomes em inglês no documento "Glossary of part names".

Validity - Define o período de tempo e o tipo/versão de máquinas para que a peça é válida. Encontra a explicação sobre os códigos utilizados no padrão de validade na legenda situada no final da página. Um padrão de validade mencionado no título do capítulo aplica-se a todo o capítulo. Um sinal de adição no padrão deve ser interpretado como "e", ao passo que uma vírgula deve ser interpretada como "ou". Os parênteses agrupam os códigos de validade, da mesma forma que os parênteses utilizados em operações matemáticas; veja o seguinte exemplo:

"PRESS:8BAR + (FREQ:50HZ+MOVOL:500V , FREQ:60HZ+MOVOL:575V)" é válido para máquinas com uma pressão de trabalho de 8 bar, uma frequência de 50 Hz e uma tensão de alimentação de 500 V ou uma pressão de trabalho de 8 bar, uma frequência de 60 Hz e uma tensão de alimentação de 575 V.

EL - Referência ao desenho ou ao componente dentro do compartimento eléctrico.

R. - Observações: informações adicionais sobre a peça. Encontra a explicação no final da página.

RO - română

1 COMANDAREA PIESELOR

Indicați întotdeauna numărul de catalog, numele și cantitatea articolelor solicitate, precum și tipul și numărul de serie al mașinii.

2 INFORMAȚIILE DIN COLOANE

Ref. - Numărul de referință: face legătura între o piesă din listă și una din schemă. Numai piesele care au un număr de referință apar în schemă. Piesele din schemă care nu au un număr de referință sunt incluse doar pentru a clarifica modul de asamblare.

Part number - Numărul de catalog este utilizat pentru comandarea pieselor de schimb.

Atunci când nu este specificat un număr de catalog, componenta nu este disponibilă ca piesă de schimb.

Pentru piesele incluse în kituri, numărul kitului este menționat pe rândul următor. Pentru conținutul complet al kitului, consultați capitolul „1 – Service kits”.

Un număr de catalog precedat de un punct negru este inclus în ansamblul aflat chiar deasupra acestuia.

Remarks: Informații suplimentare privind numărul de catalog de mai sus.

Substituted by: Numărul de catalog de mai sus a fost înlocuit de un alt număr de catalog din cauza unei actualizări sau a unei revizuirii.

Qty - Cantitate: indică numărul de piese care au numărul de referință corespunzător. „AR” este abrevierea pentru „As required”: cantitatea și numărul vor fi determinate conform necesităților.

Name - Numele piesei: traducerile numelor din engleză se află în documentul „Glossary of part names”.

Validity - Definește perioada de valabilitate și tipul/versiunea utilajelor cu care piesa este compatibilă. Clarificarea codurilor utilizate în modelul de valabilitate poate fi găsită în legenda din partea de jos a paginii. Un model de valabilitate menționat în titlul unui capitol se aplică întregului capitol. Un semn plus care apare într-un model va fi interpretat drept „și”, virgulă ori „sau”. Codurile de valabilitate sunt grupate cu ajutorul unor paranteze având o funcție similară parantezelor matematice, a se vedea exemplul de mai jos:

„PRESS:8BAR + (FREQ:50HZ+MOVOL:500V , FREQ:60HZ+MOVOL:575V)” indică valabilitatea pentru utilajele cu presiune de lucru de 8 bari, frecvență de 50 Hz și tensiune de alimentare de 500 V sau presiune de lucru de 8 bari, frecvență de 60 Hz și tensiune de alimentare de 575 V.

EL - Referire la schemă sau la componenta din cofretul electric.

R. - Observații: informații suplimentare privind piesa. Explicațiile pot fi găsite în partea de jos a paginii.

RU - русский

1 ЗАКАЗ ДЕТАЛЕЙ

Всегда указывайте номер по каталогу, наименование и количество требуемых позиций, а также тип и серийный номер машины.

2 ИНФОРМАЦИЯ

Ref - Ссылочный номер: соотносит деталь из списка со схемой. На схеме показаны только детали со ссылочным номером. Детали без ссылочного номера приведены на схемах только для демонстрации всего узла в сборе.

Part number - Номер детали, указываемый при заказе запасных частей.

Если номер детали не указан, то компонент недоступен в качестве отдельной запасной части.

Для деталей, входящих в состав комплекта, будут приведены номера этих комплектов, упомянутых строчкой ниже. Чтобы узнать полный состав комплекта см. раздел "1 – Service kits".

Деталь, перед номером которой стоит черная точка, входит в состав изображенного выше узла.

Remarks: дополнительная информация о номере приведенной выше детали.

Substituted by: номер изображенной выше детали был заменен другим номером по причине обновления или переработки.

Qty - Количество: указывает количество деталей относительно соответствующего ссылочного номера. „AR“ значит „As required“: количество или номер будут определены.

Name - Наименование детали: перевод англоязычных наименований можно найти в документе "Glossary of part names" (Словарь наименований деталей).

Validity - Определяет временные рамки и тип/версию машины, в которой используется деталь. Пояснение кодов, используемых в данной графе, можно найти в списке обозначений внизу страницы. Информация о совместимости, упомянутая в данной главе, актуальна для всей главы. Знак плюса в примечании о совместимости следует принимать за 'и', запятое — за 'или'. Скобки группируют коды совместимости по принципу, схожему с математическим. См. пример:

'PRESS:8BAR + (FREQ:50HZ+MOVOL:500V , FREQ:60HZ+MOVOL:575V)' применима в машинах с рабочим давлением 8 бар, частотой 50 Гц и напряжением источника питания 500 В или рабочим давлением 8 бар, частотой 60 Гц и напряжением источника питания 575 В.

EL - Ссылка на схему или компонент электрического шкафа.

R. - Примечания: дополнительная информация о детали. Пояснения приведены внизу страницы.

SK - slovenský

1 OBJEDNÁVANIE DIELOV

Vždy uveďte číslo dielu, názov a množstvo požadovaných položiek, ako aj typ a výrobné číslo zariadenia.

2 INFORMÁCIE V STĽPCOCH

Ref - Referenčné číslo: spája konkrétny diel v zozname s nákresom. Na nákrese sú zobrazené len diely s referenčným číslom. Diely v nákrese bez referenčného čísla slúžia len na znázornenie zostavy.

Part number - Číslo dielu, ktoré treba použiť pri objednávaní náhradných dielov.

Ak nie je uvedené žiadne číslo dielu, daný komponent nie je k dispozícii ako náhradný diel.

Diely, ktoré sú súčasťou súpravy, majú v riadku nižšie uvedené číslo súpravy. Zoznam všetkých dielov v súprave nájdete v kapitole „1 – Service kits“.

Číslo dielu, pred ktorým sa nachádza čierna bodka, je súčasťou zostavy uvedenej nad ním.

Remarks: Ďalšie informácie o čísle dielu vyššie.

Substituted by: Číslo dielu uvedené vyššie bolo nahradené iným dielom kvôli inovácii alebo revízii.

Qty - Množstvo: Indikuje počet dielov v súvislosti s príslušným referenčným číslom. „AR“ znamená „As required“: množstvo alebo počet sa musí určiť.

Name - Názov dielu: Preklady anglických názvov nájdete v dokumente „Glossary of part names“ (Slovník názvov dielov).

Validity - Definuje časový rámec a typ/verziu zariadení, pre ktoré možno daný diel použiť. Informácie o význame kódov použitých v reťazci označujúcom platnosť nájdete v legende v spodnej časti strany. Reťazec označujúci platnosť uvedený v názve kapitoly sa vzťahuje na celú kapitolu. Znamienko plus v tomto reťazci znamená „a“ a čiarka znamená „alebo“. Zátvorky slúžia na zoskupenie kódov označujúcich platnosť podobne ako v matematických vzorcoch. Pozrite si nasledujúci príklad:

„PRESS:8BAR + (FREQ:50HZ+MOVOL:500V , FREQ:60HZ+MOVOL:575V)“ – platí pre zariadenia s pracovným tlakom 8 barov, frekvenciou 50 Hz a napájacím napätím 500 V alebo pracovným tlakom 8 barov, frekvenciou 60 Hz a napájacím napätím 575 V.

EL - Odkaz na nákres komponentu v elektrickej skrini.

R. - Poznámky: Ďalšie informácie o danom diele. Vysvetlenie nájdete v spodnej časti stránky.

SL - slovenščina

1 NAROČANJE DELOV

Vedno navedite številko dela, ime in količino zahtevanih predmetov ter tip in serijsko številko stroja.

2 INFORMACIJE O STOLPCU

Ref - Referenčna številka: povezuje določen navedeni del z risbo. Na risbi so prikazani samo deli z referenčno številko. Deli na risbi, ki nimajo referenčne številke, so namenjeni samo prikazu sklopa.

Part number - Številko dela uporabite pri naročanju nadomestnih delov.

- Če številka dela ni navedena, komponenta ni na voljo kot nadomestni del.

Za dele, ki so del kompleta, bo v spodnji vrstici navedena tudi številka kompleta. Celotno vsebino kompleta si oglejte v poglavju "1 - Service kits".

Številka dela, pred katero je črna pika, spada v sklop tik zgoraj.

Remarks: dodatne informacije o številki dela tik zgoraj.

Substituted by: številka dela tik zgoraj je zamenjana z drugo številko dela, zaradi posodobitve ali revizije.

Qty Količina: določa število delov v povezavi z ustrezno referenčno številko. Kratica "AR" pomeni "As required" (kot je zahtevano): količina ali število za določitev.

Name - Ime dela: prevodi angleških imen se nahajajo v dokumentu "Glossary of part names".

Validity - Določa časovni razpon in tip/različico stroja, ki veljata za del. Razlago kod, ki se uporabljajo v vzorcu veljavnosti, najdete v legendi na dnu strani. Vzorec veljavnosti, ki je naveden v naslovu poglavja, velja za celotno poglavje. Znak plus v vzorcu lahko pomeni besedo "in", vejico ali besedo "ali". Oklepaji združujejo kode veljavnosti, podobno kot oklepaji pri matematiki; glejte spodnji primer:

"PRESS:8BAR + (FREQ:50HZ+MOVOL:500V , FREQ:60HZ+MOVOL:575V)" velja za stroje z delovnim tlakom 8 barov in frekvenco 50 Hz ter napajalno napetostjo 500 V, ali z delovnim tlakom 8 barov, frekvenco 60 Hz in napajalno napetostjo 575 V.

EL - Referenca za risbo ali komponenta znotraj električne omarice.

R. - Opombe: dodatne informacije o delu. Razlago lahko najdete na dnu strani.

SV - Svenska

1 BESTÄLLA DELAR

Ange alltid reservdelsnummer, namn och antal delar som önskas, samt typbeteckning och tillverkningsnummer på maskinen.

2 SPALTINFORMATION

Ref. - Referensnummer: kopplar ihop en viss reservdel i förteckningen med ritningen. Endast reservdelar med referensnummer visas i ritningen. Reservdelar som saknar referensnummer i ritningen finns med för att illustrera själva monteringen.

Part number - Reservdelsnummer som används vid beställning av reservdelar.

Om reservdelsnummer saknas finns komponenten inte som reservdel.

Delar som tillhör en sats har satsnumret angivet på raden nedanför. Se kapitel "1 - Service kits" för satsens kompletta innehåll.

Ett reservdelsnummer som föregås av en svart punkt finns med i enheten direkt ovanför.

Remarks: Ytterligare information om reservdelsnumret direkt ovanför.

Substituted by: Reservdelsnumret direkt ovanför har ersatts med ett annat reservdelsnummer på grund av en uppdatering eller revision.

Qty - Antal: Anger hur många delar som är kopplade till motsvarande referensnummer. "AR" betyder "As required" (som erfordras): Antal eller nummer bestäms senare.

Name - Reservdelsbeteckningar: Översättningar av de engelska beteckningarna återfinns i dokumentet "Glossary of part names" (Ordlista med reservdelsbeteckningar).

Validity - Definierar tidsramen och typ/version av maskin som reservdelen passar för. En förklaring av koderna som används i giltighetsmönstret finns i symbolförklaringen längst ner på sidan. Ett giltighetsmönster som nämns i ett kapitel gäller för hela kapitlet. Ett plustecken i mönstret ska tolkas som "och" och ett komma som "eller". Parenteser grupperar giltighetskoderna i likhet med parenteser inom matematiken. Se följande exempel:

"PRESS:8BAR + (FREQ:50HZ+MOVOL:500V , FREQ:60HZ+MOVOL:575V)" gäller maskiner med 8 bar arbetstryck, 50 Hz frekvens och 500 V matningsspänning, eller 8 bar arbetstryck, 60 Hz frekvens och 575 V matningsspänning.

EL - Referens till ritningen eller komponenten inuti elskåpet.

R. - Anmärkningar: Extra information om reservdelen. En förklaring finns längst ner på sidan.

TR - Türk

1 PARÇA SİPARİŞİ

Her zaman gereken parçaların parça numarası, adı ve miktarının yanı sıra makinenin tipini ve seri numarasını da belirtin.

2 SÜTUN BİLGİLERİ

Ref - Referans numarası: Listenin belirli bir bölümünü çizime bağlar. Yalnızca referans numarası olan parçalar çizimde gösterilir. Çizimde referans numarası olmayan parçalar yalnızca mekanizmanın tamamını göstermek için konulmuştur.

Part number - Yedek parça siparişi verirken kullanılacak parça numarası.

Parça numarası belirtilmediğinde, bu bileşen bir yedek parça olarak bulunmaz.

Bir kite dahil olan parçalar, alttaki satırda bulunan kit numarasına sahiptir. Kitin tüm içeriğini görmek için bkz. bölüm "1 – Service kits".

Önünde siyah nokta olan parça numaraları, hemen yukarıdaki mekanizmada bulunur.

Remarks: Hemen yukarıdaki parça numarası ile ilgili ek bilgiler.

Substituted by: Bir güncelleme veya revizyon nedeniyle hemen yukarıdaki parça numarası yerine başka bir parça numarası gelmiştir.

Qty - Miktar: İlgili referans numarasıyla ilgili parça sayısını gösterir. "AR" kısaltması "As required" (miktarı veya sayısı belirlenecek) anlamına gelir.

Name - Parça adı: İngilizce adların tercümeleri "Glossary of part names"(Parça adları sözlüğü) adlı belgede bulunabilir.

Validity - Parçanın geçerli olduğu zaman aralığını ve makine tiplerini/modellerini belirler. Geçerlilik düzeninde kullanılan kodların açıklamaları sayfanın alt kısmında bulunabilir. Bölüm başlığında bahsedilen bir geçerlilik düzeni, tüm bölüm için geçerlidir. Düzende bir artı işareti olması "ve", virgül işareti olması "veya" olarak anlaşılabilir. Geçerlilik kodları, matematikte kullanılan parantezlere benzer şekilde, parantezler ile gruplara ayrılır. Aşağıdaki örneğe bakabilirsiniz:

"PRESS:8BAR + (FREQ:50HZ+MOVOL:500V , FREQ:60HZ+MOVOL:575V)" düzeni 8 bar çalışma basıncı olan, 50 Hz frekanslı, 500 V besleme gerilimli makineler veya 8 bar çalışma basıncı, 60 Hz frekanslı ve 575 V besleme gerilimli makineler için geçerlidir.

EL - Elektrik panosu içindeki çizim veya parçaya referans anlamına gelir.

R. - Notlar: Parça hakkında ek bilgiler. Açıklamalar sayfanın alt kısmında bulunabilir.

ZH - 中国的

1 ##零件

##必##明所需物件的零件号、名称和数量，以及机器的##型和 序列号。

2 #信息

Ref - 参考##号：将列表中的具体零件与##相##。##中##示具有参考##号的零件。##中不#参考##号的零件只用于#明#成##。

Part number - ###件#需要使用零件号。

如果不###明零件号#，将无法以#件形式提供部件。

套件中包含的零件将具有下行所提的套件##号。有#套件的完整信息，#参#第 1 章 – Service kits 保#套件。

上方的#成#包含了零件号，零件号前加有#点符号。

Remarks (#注)：上方零件号的##信息。

Substituted by (取代)：上方的零件号因更新或版本原因更##其他零件号。

Qty - 数量：表示与##参考##号相#的零件数量。"AR" 表示"根据需要"：数量或数目待#定。

Name - 零件名称："Glossary of names"(零件名称##)文#中提供了英文名称的##翻#。

Validity - 定##零件#用的##期限以及机器的##型/版本。本#底部的#例#有#性表#式中使用的代##行了#明。章###中提及的有#性表#式#用于全部章#。表#式中的加号表示"和"，逗号表示"或"。#括号用于#合有#代#，#似于数学括号，参#以下示例：'PRESS:8BAR + (FREQ:50HZ+MOVOL:500V , FREQ:60HZ+MOVOL:575V)' #用于以下机器：工作#力 8 bar，#率 50 Hz，#源## 500 V；或工作#力 8 bar，#率 60 Hz，#源## 575 V。

EL -参考##或##内部#件。

R. - #注：有#零件的#充信息。本#底部提供相##明。

2901 2006 57 - PREVENTIVE MAINTENANCE KIT - PACK - ROTO-INJECT FLUID

IDRY:N

	Qty	Name
•	1	AIR OIL FILTER KIT 4000H
•	1	KIT CUBICLE FILTERS
•	1	MIN. PRESS. THERMO. VALVE KIT
•	1	NON RETURN VALVE KIT
•	1	DRAIN AUTOMATIC

2901 2006 58 - PREVENTIVE MAINTENANCE KIT - FULL-FEATURE - ROTO-INJECT FLUID

IDRY:Y

	Qty	Name
•	1	AIR OIL FILTER KIT 4000H
•	1	KIT CUBICLE FILTERS
•	1	MIN. PRESS. THERMO. VALVE KIT
•	1	NON RETURN VALVE KIT
•	1	DRAIN AUTOMATIC
•	1	DRAIN

2901 2006 59 - PREVENTIVE MAINTENANCE KIT - PACK - ROTO-XTEND DUTY FLUID

IDRY:N

	Qty	Name
•	1	RS XTEND AIROIL FLT KIT
•	1	KIT CUBICLE FILTERS
•	1	MIN. PRESS. THERMO. VALVE KIT
•	1	NON RETURN VALVE KIT
•	1	DRAIN AUTOMATIC

2901 2006 60 - PREVENTIVE MAINTENANCE KIT - FULL-FEATURE - ROTO-XTEND DUTY FLUID

IDRY:Y

	Qty	Name
•	1	RS XTEND AIROIL FLT KIT
•	1	KIT CUBICLE FILTERS
•	1	MIN. PRESS. THERMO. VALVE KIT
•	1	NON RETURN VALVE KIT
•	1	DRAIN AUTOMATIC
•	1	DRAIN

3001 1608 03 - PREVENTIVE MAINTENANCE KIT - PACK - ROTO-INJECT FLUID - GA 37 VSD+

(23/08/2016 - ...) IDRY:N + MODEL:GA37VP_13

	Qty	Name
•	1	FILTER/SEPARATION KIT
•	1	NON RETURN VALVE KIT
•	1	CUBICLE VENTILATION KIT
•	1	LD DRAIN 8000H MAINTENANCE KIT
•	1	MIN. PRESS. THERMO. VALVE KIT

3001 1608 04 - PREVENTIVE MAINTENANCE KIT - FULL-FEATURE - ROTO-INJECT FLUID - GA 37 VSD+

(23/08/2016 - ...) IDRY:Y + MODEL:GA37VP_13

	Qty	Name
•	1	FILTER/SEPARATION KIT
•	1	NON RETURN VALVE KIT
•	1	CUBICLE VENTILATION KIT
•	1	LD DRAIN 8000H MAINTENANCE KIT
•	1	MIN. PRESS. THERMO. VALVE KIT

continues on next page ...

3001 1608 04 - PREVENTIVE MAINTENANCE KIT - FULL-FEATURE - ROTO-INJECT FLUID - GA 37 VSD+

(23/08/2016 - ...) IDRY:Y + MODEL:GA37VP_13

Qty Name**3001 1608 05 - PREVENTIVE MAINTENANCE KIT - PACK - ROTO-XTEND DUTY FLUID - GA 37 VSD+**

(23/08/2016 - ...) IDRY:N + MODEL:GA37VP_13

Qty Name

- 1 RS XTEND AIR OIL FLT KIT
- 1 NON RETURN VALVE KIT
- 1 CUBICLE VENTILATION KIT
- 1 LD DRAIN 8000H MAINTENANCE KIT
- 1 MIN. PRESS. THERMO. VALVE KIT

3001 1608 06 - PREVENTIVE MAINTENANCE KIT - FULL-FEATURE - ROTO-XTEND DUTY FLUID - GA 37 VSD+

(23/08/2016 - ...) IDRY:Y + MODEL:GA37VP_13

Qty Name

- 1 RS XTEND AIR OIL FLT KIT
- 1 NON RETURN VALVE KIT
- 1 CUBICLE VENTILATION KIT
- 1 LD DRAIN 8000H MAINTENANCE KIT
- 1 MIN. PRESS. THERMO. VALVE KIT

2901 2006 50 - AIR/OIL FILTER KIT - ROTO-INJECT FLUID**Qty Name**

- 1 O-RING 49.5X3
- 1 FILTER OIL 4000H
- 1 O-RING 3112
- 1 OIL SEPARATOR STARBOX
- 1 FILTER ELEMENT

2901 2006 51 - AIR/OIL FILTER KIT - ROTO-XTEND DUTY FLUID**Qty Name**

- 1 O-RING 49.5X3
- 1 O-RING 3112
- 1 FILTER ELEMENT
- 1 FILTER
- 1 OIL SEPARATOR STARBOX

3001 1608 01 - FILTER/SEPARATION KIT - ROTO-INJECT FLUID - GA 37 VSD+

(23/08/2016 - ...) MODEL:GA37VP_13

Qty Name

- 1 FILTER OIL 4000H
- 1 AIR FILTER ELEMENT
- 1 OIL SEPARATOR STARBOX
- 1 O-RING 3112
- 1 O-RING 49.5X3
- 1 AIR/OIL FILTER KIT 4000HRS

3001 1608 02 - FILTER/SEPARATION KIT - ROTO-XTEND DUTY FLUID - GA 37 VSD+

(23/08/2016 - ...) MODEL:GA37VP_13

Qty Name

- 1 FILTER
- 1 AIR FILTER ELEMENT
- 1 OIL SEPARATOR STARBOX

continues on next page ...

... continued from previous page

3001 1608 02 - FILTER/SEPARATION KIT - ROTO-XTEND DUTY FLUID - GA 37 VSD+

(23/08/2016 - ...) MODEL:GA37VP_13

Qty	Name
• 1	O-RING 3112
• 1	O-RING 49.5X3

2901 2006 12 - CUBICLE VENTILATION KIT

Qty	Name
• 2	AIR INLET WITH FILTER 150X28
• 1	KIT FILTER

2901 2006 53 - MINIMUM PRESSURE VALVE KIT/THERMOSTAT KIT

Qty	Name
• 1	O-RING 34X1.5
• 1	VALVE 71 DEGREE CELCIUS
• 1	ASSEMBLY VALVE
• 1	SPRING
• 1	O-RING 26.7X1.78
• 1	PISTON
• 1	SPRING COMPRESSION
• 1	O-RING
• 1	TUBE GREASE
• 1	KIT VALVE

2901 2006 11 - NON RETURN VALVE KIT

Qty	Name
• 1	O-RING 9.1X1.6
• 1	O-RING
• 1	VALVE NON RET
• 1	ELBOW G1/8 X 6
• 0.5	TUBE ID4 OD6 BLACK
• 1	KIT VALVE NON RETURN

1624 2950 80 - AUTOMATIC DRAIN 115V 50/60HZ

IDRY:N

Qty	Name
• 1	AUTOMATIC DRAIN 115V
• 1	ELBOW ISO 7-R 1/8 X 8
• 1	LABEL ED12 115V
• 1	O-RING 15.54X2.62
• 1	ELBOW G1/8 X 6
• 1	LABEL
• 1	WARNING MARK

1624 9049 80 - AUTOMATIC DRAIN 230V 50/60HZ

IDRY:Y

Qty	Name
• 1	AUTOMATIC DRAIN 230V
• 1	O-RING
• 1	LABEL ED12 230V
• 1	REDUCING SOCKET
• 1	FITTING PIPE THREADED ELBOW 90
• 1	FITTING PIPE THREADED ELBOW 90
• 1	LABEL

continues on next page ...

1624 9049 80 - AUTOMATIC DRAIN 230V 50/60HZ

IDRY:Y

Qty	Name
-----	------

2901 2006 52 - INLET VALVE KIT

Qty	Name
• 1	VALVE RELIEF
• 1	VALVE REGUL.
• 1	O-RING 94.5X3
• 1	WASHER PLAIN
• 1	LOCK NUT M6
• 1	KIT VALVE INLET

2901 2006 54 - ELEMENT/MOTOR MOUNTING KIT

Qty	Name
• 1	O-RING 49.5X3
• 1	KIT ELEMENT
• 2	O-RING 245X3
• 2	O-RING 203.5X1.78
• 1	O-RING 38X2
• 1	CONNECTOR ASSEMBLY KIT
• 2	TAPPING SCREW 4X14XSteel
• 1	BALL BEARING
• 7	NUT
• 1	O-RING
• 1	SPRING COMPRESSION

2901 2006 56 - INSTRUMENT BLOCK SEALING KIT

Qty	Name
• 1	O-RING 45.69X2.62
• 2	O-RING 17.12X2.62
• 1	O-RING 21.89X2.62
• 2	WASHER M26
• 1	O-RING 34X1.5
• 1	O-RING 36.17X2.62
• 2	NIPPLE G3/4 A X 18
• 1	NIPPLE G 1 A X 28
• 1	O-RING
• 1	PLUG G 1/4 A
• 2	O-RING 15X2

2901 2006 61 - TROPICAL THERMOSTAT KIT

Qty	Name
• 1	O-RING 34X1.5
• 1	VALVE 83 DEGREE CELCIUS
• 1	ASSEMBLY VALVE
• 1	SPRING COMPRESSION
• 1	O-RING 26.7X1.78
• 1	PISTON
• 1	SPRING COMPRESSION
• 1	O-RING 46X3
• 1	TUBE GREASE
• 1	KIT VALVE

continues on next page ...



1 - Service Kits

2901 2006 61 - TROPICAL THERMOSTAT KIT

Qty	Name
Legend:	
IDRY:N - Integrated dryer:No	IDRY:Y - Integrated dryer:Yes
MODEL:GA37VP_13 - Model:GA 37VSD+	

Ref	Part Number	Qty	Name	Validity
	1630 0917 00	1	OIL RIF NDURANCE 4L	
	1630 1146 00	1	OIL RIF NDURANCE 5L	
	1630 0918 00	1	OIL RIF NDURANCE 20L	
	1630 0919 00	1	OIL RIF NDURANCE 209L	
	2901 1700 00	1	OIL RXD 5L	
	2901 1701 00	1	OIL RXD 20L	
	2901 1702 00	1	OIL RXD 209L	
	1630 0833 00	1	OIL ROTO-FOODGRADE 5L	
	1630 0542 00	1	OIL ROTO-FOODGRADE 20L	

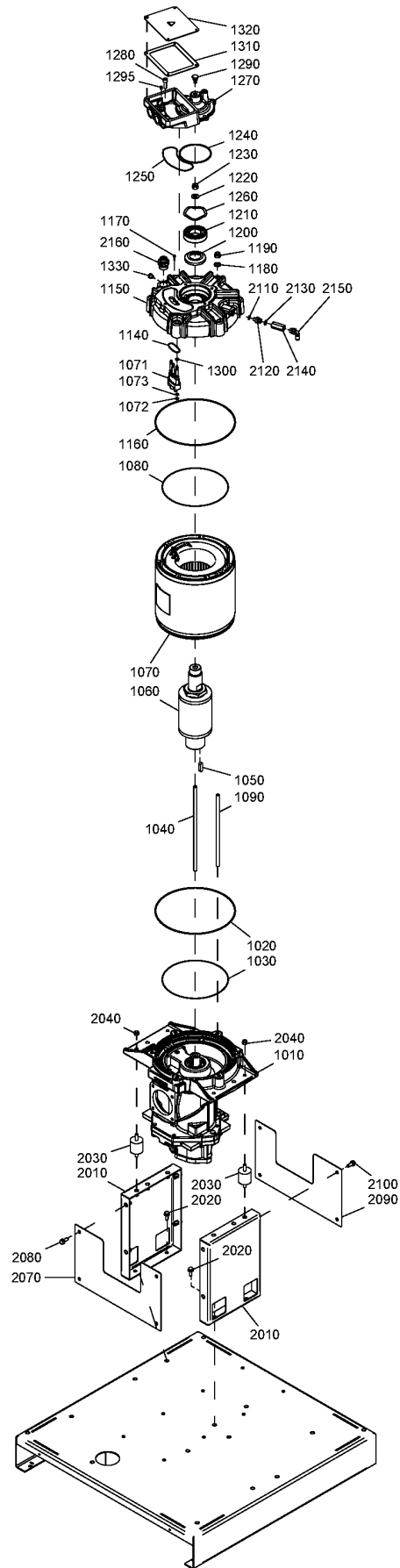

3 - Drive arrangement GA 18 VSD+, GA 22 VSD+, GA 26 VSD+, GA 30 VSD+

MODEL:GA18VP_13 , MODEL:GA22VP_13 , MODEL:GA26VP_13 , MODEL:GA30VP_13

Ref	Part Number	Qty	Name	Validity	R.
	8092 3723 28	1	DRIVE SET GA 18 VSD+	MODEL:GA18VP_13	
	8092 3723 36	1	DRIVE SET GA 22 VSD+	MODEL:GA22VP_13	
	8092 3723 44	1	DRIVE SET GA 26 VSD+	MODEL:GA26VP_13	
	8092 3723 51	1	DRIVE SET GA 30 VSD+	MODEL:GA30VP_13	
1010	1616 7725 80	1	ELEMENT	(06/06/2013 - ...)	1)
	⚙ Substituted by:		1616 7725 90 - OIS I-04 (C80 VSD+) (quantity: 1)		
1020		1	O-RING	(20/02/2013 - ...)	1)
	📦 Service kits:		2901 2006 54 - ELEMENT/MOTOR MOUNTING KIT		
1030		1	O-RING	(20/02/2013 - ...)	1)
	📦 Service kits:		2901 2006 54 - ELEMENT/MOTOR MOUNTING KIT		
1040	1625 4618 01	1	STUD	(10/10/2013 - ...)	1)
1040	1625 4618 00	1	STUD	(20/02/2013 - 09/10/2013)	1)
1050	0337 0009 45	1	KEY	(20/02/2013 - ...)	1)
1060	1625 4606 80	1	ROTOR	(20/02/2013 - ...)	1)
1070	1625 4610 81	1	STATOR	(20/02/2013 - ...) MODEL:GA30VP_13	1)
	1625 4610 84			(20/02/2013 - ...) MODEL:GA18VP_13	1)
	1625 4610 83			(20/02/2013 - ...) MODEL:GA22VP_13	1)
	1625 4610 82			(20/02/2013 - ...) MODEL:GA26VP_13	1)
1071	• 1625 4208 13	1	CONNECTOR ASSY	(06/06/2013 - ...)	
	⚙ Substituted by:		2901 2006 21 - CONNECTOR ASSEMBLY KIT (quantity: 1)		
	•• 1625 4208 11	3	CONNECTOR PIN	(06/06/2013 - 03/10/2013)	
	••	3	CONNECTOR PIN	(04/10/2013 - 16/05/2016)	
	⚙ Substituted by:		1625 4200 05 - CONNECTOR (quantity: 1)		
	📦 Service kits:		2901 2006 54 - ELEMENT/MOTOR MOUNTING KIT		
	•• 0663 7112 00	3	O-RING 5.1X1.6	(06/06/2013 - 03/10/2013)	
	••	3	O-RING 4.9X1.9	(04/10/2013 - ...)	
	📦 Service kits:		2901 2006 54 - ELEMENT/MOTOR MOUNTING KIT		
1072	• 0261 1091 58	3	HEXAGON NUT	(20/06/2013 - ...)	
1073	• 0301 2318 00	3	WASHER	(04/10/2013 - ...)	
1080		1	O-RING	(20/02/2013 - ...)	1)
	📦 Service kits:		2901 2006 54 - ELEMENT/MOTOR MOUNTING KIT		
1090	1625 4614 00	6	STUD	(20/02/2013 - 09/10/2013)	1)
1090	1625 4614 01	6	STUD	(10/10/2013 - ...)	1)
1140		1	O-RING	(20/02/2013 - 25/10/2015)	1)
	📦 Service kits:		2901 2006 54 - ELEMENT/MOTOR MOUNTING KIT		
1140	0663 2111 32	1	O-RING	(26/10/2015 - ...)	1)
1150	1625 4601 01	1	HOUSING	(20/02/2013 - ...)	1)
1160		1	O-RING	(20/02/2013 - ...)	1)
	📦 Service kits:		2901 2006 54 - ELEMENT/MOTOR MOUNTING KIT		
1170		2	TAPPING SCREW	(20/06/2013 - ...)	1)
	📦 Service kits:		2901 2006 54 - ELEMENT/MOTOR MOUNTING KIT		
1180	0301 2344 00	6	PLAIN WASHER	(20/02/2013 - ...)	1)
1190		6	LOCK NUT	(20/02/2013 - ...)	1)
	📦 Service kits:		2901 2006 54 - ELEMENT/MOTOR MOUNTING KIT		
1200	1625 4608 00	1	SEAL	(20/02/2013 - ...)	1)
1210		1	BALL BEARING	(20/02/2013 - ...)	1)
	📦 Service kits:		2901 2006 54 - ELEMENT/MOTOR MOUNTING KIT		
1220	0300 0274 38	1	PLAIN WASHER	(20/02/2013 - 09/02/2014)	1)
	⚙ Substituted by:		0301 2344 00 - WASHER M10 (quantity: 1)		
1220	0301 2344 00	1	PLAIN WASHER	(10/02/2014 - ...)	1)
1230		1	LOCK NUT	(20/02/2013 - ...)	1)

Remarks:

1) These items are available as part of the drive set: for GA 18 VSD+ - 8092 3723 28 for GA 22 VSD+ - 8092 3723 36 for GA 26 VSD+ - 8092 3723 44 for GA 30 VSD+ - 8092 3723 51

Legend:

MODEL:GA18VP_13 - Model:GA 18VSD+
MODEL:GA30VP_13 - Model:GA 30VSD+

MODEL:GA22VP_13 - Model:GA 22VSD+



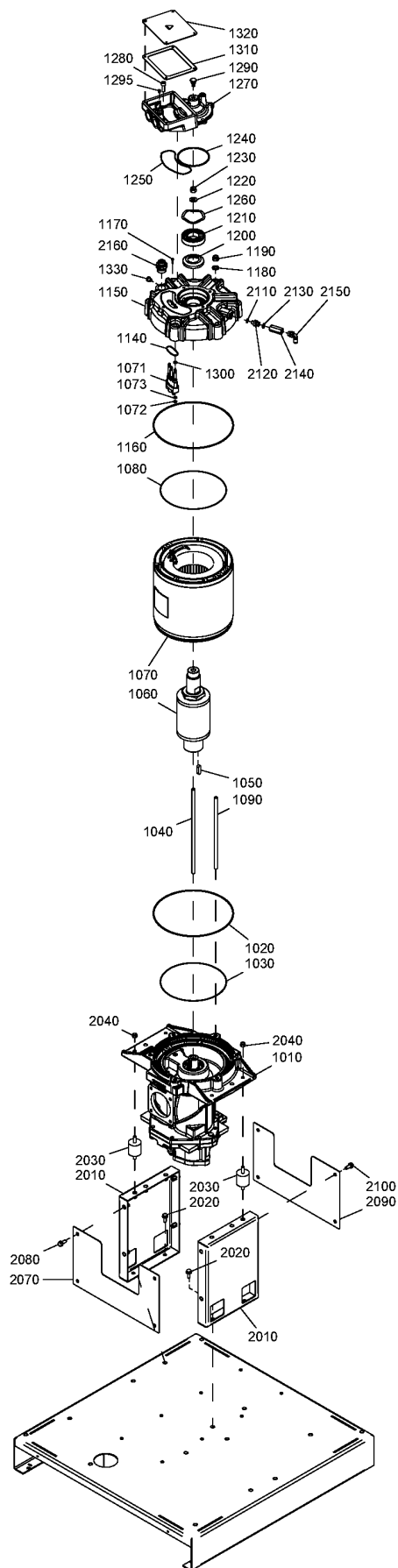





MODEL:GA26VP_13 - Model:GA 26VSD+



3 - Drive arrangement GA 18 VSD+, GA 22 VSD+, GA 26 VSD+, GA 30 VSD+

MODEL:GA18VP_13 , MODEL:GA22VP_13 , MODEL:GA26VP_13 , MODEL:GA30VP_13

Atlas Copco

Ref	Part Number	Qty	Name	Validity	R.
	 Service kits:	2901	2006 54 - ELEMENT/MOTOR MOUNTING KIT		
1240		1	O-RING	(15/08/2013 - 25/10/2015)	1)
	 Service kits:	2901	2006 54 - ELEMENT/MOTOR MOUNTING KIT		
1240	0663 2106 16	1	O-RING	(26/10/2015 - ...)	1)
1250		1	O-RING	(20/02/2013 - ...)	1)
	 Service kits:	2901	2006 54 - ELEMENT/MOTOR MOUNTING KIT		
1260		1	WAVE SPRING	(20/02/2013 - 27/09/2017)	1)
	 Service kits:	2901	2006 54 - ELEMENT/MOTOR MOUNTING KIT		
1260	1625 8180 02	1	WAVE SPRING	(28/09/2017 - ...)	
1270	1625 4602 00	1	HOUSING BEARING	(20/02/2013 - ...)	1)
1280	0211 1325 03	4	CAP SCREW	(20/02/2013 - ...)	1)
1290	1619 6032 00	1	NIPPLE	(20/02/2013 - ...)	1)
1295	0211 1103 92	2	CAP SCREW	(14/10/2013 - ...)	1)
1300	0266 2107 00	3	NUT	(15/03/2017 - ...)	
1300	0261 1091 58	3	NUT	(20/06/2013 - 14/03/2017)	1)
1310	1625 4603 00	1	SEAL GASKET	(20/02/2013 - ...)	1)
1320	1625 4604 80	1	COVER	(20/02/2013 - ...)	1)
	• 1088 1001 01	1	WARNING MARK		
1330	0686 3718 14	1	PLUG	(20/02/2013 - ...)	1)
2010	1625 4701 40	2	SUPPORT	(13/05/2013 - ...)	1)
2020	0147 1963 08	4	HEXAGON BOLT	(20/02/2013 - ...)	1)
2030	0392 1100 44	4	ANTI-VIBRATION PAD	(08/11/2013 - ...)	1)
2030	0392 1100 21	4	BUFFER	(20/02/2013 - 07/11/2013)	1)
2040	0291 1128 18	4	LOCK NUT M8	(20/02/2013 - ...)	1)
2070	1625 4762 30	1	PLATE	(13/05/2013 - ...)	1)
2080	0147 1963 08	4	HEXAGON BOLT	(20/02/2013 - ...)	1)
2090	1625 4762 30	1	PLATE	(13/05/2013 - ...)	1)
2100	0147 1963 08	4	HEXAGON BOLT	(20/02/2013 - ...)	1)
2110		1	O-RING	(20/02/2013 - ...)	1)
	 Service kits:	2901	2006 11 - NON RETURN VALVE KIT		
2120	1625 4810 00	1	NOZZLE	(20/02/2013 - ...)	1)
2130		1	O-RING	(20/02/2013 - ...)	1)
	 Service kits:	2901	2006 11 - NON RETURN VALVE KIT		
2140		1	NON RETURN VALVE	(18/03/2014 - 16/03/2016)	1)
	 Service kits:	2901	2006 11 - NON RETURN VALVE KIT		
2140		1	NON RETURN VALVE	(17/03/2016 - ...)	
	 Service kits:	2901	2006 11 - NON RETURN VALVE KIT		
2140	0823 0050 09	1	NON RETURN VALVE	(20/02/2013 - 17/03/2014)	1)
2150		1	ELBOW	(14/04/2016 - ...)	
	 Service kits:	2901	2006 11 - NON RETURN VALVE KIT		
2150	0583 8121 39	1	ELBOW	(26/06/2015 - 11/01/2016)	
2150	0583 8121 00	1	PIPE FITTING	(20/02/2013 - 25/06/2015)	
2160	0580 0017 35	1	PIPE FITTING	(20/02/2013 - 01/10/2014) (30/10/2014 - ...)	1)
2160	1622 4867 11	1	NIPPLE	(02/10/2014 - 29/10/2014)	

Remarks:

1) These items are available as part of the drive set: for GA 18 VSD+ - 8092 3723 28 for GA 22 VSD+ - 8092 3723 36 for GA 26 VSD+ - 8092 3723 44 for GA 30 VSD+ - 8092 3723 51

Legend:

MODEL:GA18VP_13 - Model:GA 18VSD+
MODEL:GA30VP_13 - Model:GA 30VSD+

MODEL:GA22VP_13 - Model:GA 22VSD+

MODEL:GA26VP_13 - Model:GA 26VSD+

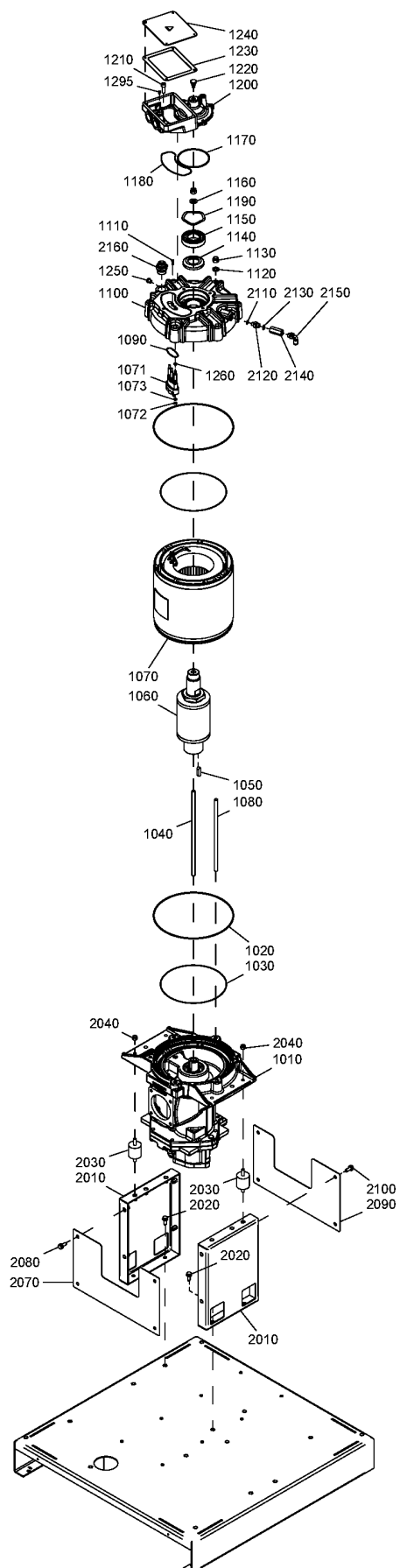

4 - Drive arrangement GA 37 VSD+

MODEL:GA37VP_13

Atlas Copco

Ref	Part Number	Qty	Name	Validity	R.
	8092 3723 69	1	DRIVE SET GA 37 VSD+		
1010	1616 7725 80	1	ELEMENT	(06/06/2013 - ...)	1)
	☞ Substituted by:	1616 7725 90 - OIS I-04 (C80 VSD+) (quantity: 1)			
1020		2	O-RING	(06/06/2013 - ...)	1)
	☞ Service kits:	2901 2006 54 - ELEMENT/MOTOR MOUNTING KIT			
1030		2	O-RING	(06/06/2013 - ...)	1)
	☞ Service kits:	2901 2006 54 - ELEMENT/MOTOR MOUNTING KIT			
1040	1625 4618 00	1	STUD	(06/06/2013 - 09/10/2013)	1)
1040	1625 4618 01	1	STUD	(10/10/2013 - ...)	1)
1050	0337 0009 45	1	KEY	(06/06/2013 - ...)	1)
1060	1625 4606 80	1	ROTOR	(06/06/2013 - ...)	1)
1070	1625 4610 86	1	STATOR	(06/06/2013 - ...)	1)
1071	• 1625 4208 13	1	CONNECTOR ASSY		
	☞ Substituted by:	2901 2006 21 - CONNECTOR ASSEMBLY KIT (quantity: 1)			
	• • 1625 4208 11	3	CONNECTOR PIN	(06/06/2013 - 03/10/2013)	
	• •	3	CONNECTOR PIN	(04/10/2013 - 16/05/2016)	
	☞ Substituted by:	1625 4200 05 - CONNECTOR (quantity: 1)			
	☞ Service kits:	2901 2006 54 - ELEMENT/MOTOR MOUNTING KIT			
	• • 0663 7112 00	3	O-RING 5.1X1.6	(06/06/2013 - 03/10/2013)	
	• •	3	O-RING 4.9X1.9	(04/10/2013 - ...)	
	☞ Service kits:	2901 2006 54 - ELEMENT/MOTOR MOUNTING KIT			
1072	• 0261 1091 58	3	HEXAGON NUT	(20/06/2013 - ...)	
1073	• 0301 2318 00	3	WASHER	(04/10/2013 - ...)	
1080	1625 4614 00	6	STUD	(06/06/2013 - 09/10/2013)	1)
1080	1625 4614 01	6	STUD	(10/10/2013 - ...)	1)
1090		1	O-RING	(06/06/2013 - 25/10/2015)	1)
	☞ Service kits:	2901 2006 54 - ELEMENT/MOTOR MOUNTING KIT			
1090	0663 2111 32	1	O-RING	(26/10/2015 - ...)	1)
1100	1625 4601 01	1	HOUSING DRIVE	(06/06/2013 - ...)	1)
1110		2	TAPPING SCREW	(20/06/2013 - ...)	1)
	☞ Service kits:	2901 2006 54 - ELEMENT/MOTOR MOUNTING KIT			
1120	0301 2344 00	6	PLAIN WASHER	(06/06/2013 - ...)	1)
1130		7	LOCKNUT	(06/06/2013 - ...)	1)
	☞ Service kits:	2901 2006 54 - ELEMENT/MOTOR MOUNTING KIT			
1140	1625 4608 00	1	SEAL	(06/06/2013 - ...)	1)
1150		1	BALL BEARING	(06/06/2013 - ...)	1)
	☞ Service kits:	2901 2006 54 - ELEMENT/MOTOR MOUNTING KIT			
1160	0300 0274 38	1	PLAIN WASHER	(06/06/2013 - 09/02/2014)	1)
	☞ Substituted by:	0301 2344 00 - WASHER M10 (quantity: 1)			
1160	0301 2344 00	1	PLAIN WASHER	(10/02/2014 - ...)	1)
1170		1	O-RING	(15/08/2013 - 25/10/2015)	1)
	☞ Service kits:	2901 2006 54 - ELEMENT/MOTOR MOUNTING KIT			
1170	0663 2106 16	1	O-RING	(26/10/2015 - ...)	1)
1180		1	O-RING	(06/06/2013 - ...)	1)
	☞ Service kits:	2901 2006 54 - ELEMENT/MOTOR MOUNTING KIT			
1190		1	WAVE SPRING	(06/06/2013 - 27/09/2017)	1)
	☞ Service kits:	2901 2006 54 - ELEMENT/MOTOR MOUNTING KIT			
1190	1625 8180 02	1	WAVE SPRING	(28/09/2017 - ...)	
1200	1625 4602 00	1	HOUSING BEARING	(06/06/2013 - ...)	1)
1210	0211 1325 03	4	CAP SCREW	(06/06/2013 - ...)	1)
1220	1619 6032 00	1	NIPPLE	(06/06/2013 - ...)	1)
1230	1625 4603 00	1	GASKET	(06/06/2013 - ...)	1)
1240	1625 4604 80	1	COVER	(06/06/2013 - ...)	1)

Remarks:

1) These items are available as part of the drive set - 8092 3723 69





Legend:

MODEL:GA37VP_13 - Model:GA 37VSD+

4 - Drive arrangement GA 37 VSD+

MODEL:GA37VP_13

Atlas Copco

Ref	Part Number	Qty	Name	Validity	R.
	• 1088 1001 01	1	WARNING MARK		
1250	0686 3718 14	1	PLUG	(06/06/2013 - ...)	1)
1260	0266 2107 00	3	NUT	(15/03/2017 - ...)	
1260	0261 1091 58	3	NUT	(02/07/2013 - 14/03/2017)	1)
1295	0211 1103 92	2	CAP SCREW	(14/10/2013 - ...)	1)
2010	1625 4701 40	2	SUPPORT	(06/06/2013 - ...)	1)
2020	0147 1963 08	4	SCREW	(06/06/2013 - ...)	1)
2030	0392 1100 44	4	ANTI-VIBRATION PAD	(08/11/2013 - ...)	1)
2030	0392 1100 21	4	BUFFER	(06/06/2013 - 07/11/2013)	
2040	0291 1128 18	4	LOCKNUT	(06/06/2013 - ...)	1)
2070	1625 4762 30	1	PLATE	(06/06/2013 - ...)	1)
2080	0147 1963 08	4	SCREW	(06/06/2013 - ...)	1)
2090	1625 4762 30	1	PLATE	(06/06/2013 - ...)	1)
2100	0147 1963 08	4	SCREW	(06/06/2013 - ...)	1)
2110		1	O-RING	(06/06/2013 - ...)	1)
	 Service kits:	2901	2006 11 - NON RETURN VALVE KIT		
2120	1625 4810 00	1	NOZZLE	(06/06/2013 - ...)	1)
2130		1	O-RING	(06/06/2013 - ...)	1)
	 Service kits:	2901	2006 11 - NON RETURN VALVE KIT		
2140	0823 0050 09	1	NON RETURN VALVE	(06/06/2013 - 17/03/2014)	1)
2140		1	NON RETURN VALVE	(18/03/2014 - 16/03/2016)	1)
	 Service kits:	2901	2006 11 - NON RETURN VALVE KIT		
2140		1	NON RETURN VALVE	(17/03/2016 - ...)	1)
	 Service kits:	2901	2006 11 - NON RETURN VALVE KIT		
2150		1	ELBOW	(14/04/2016 - ...)	
	 Service kits:	2901	2006 11 - NON RETURN VALVE KIT		
2150	0583 8121 39	1	ELBOW COUPLING	(26/06/2015 - 11/01/2016)	
2150	0583 8121 00	1	PIPE FITTING	(06/06/2013 - 25/06/2015)	
2160	0580 0017 35	1	PIPE FITTING	(06/06/2013 - 01/10/2014) (30/10/2014 - ...)	1)
2160	1622 4867 11	1	NIPPLE	(02/10/2014 - 29/10/2014)	



Remarks:

1) These items are available as part of the drive set - 8092 3723 69

Legend:

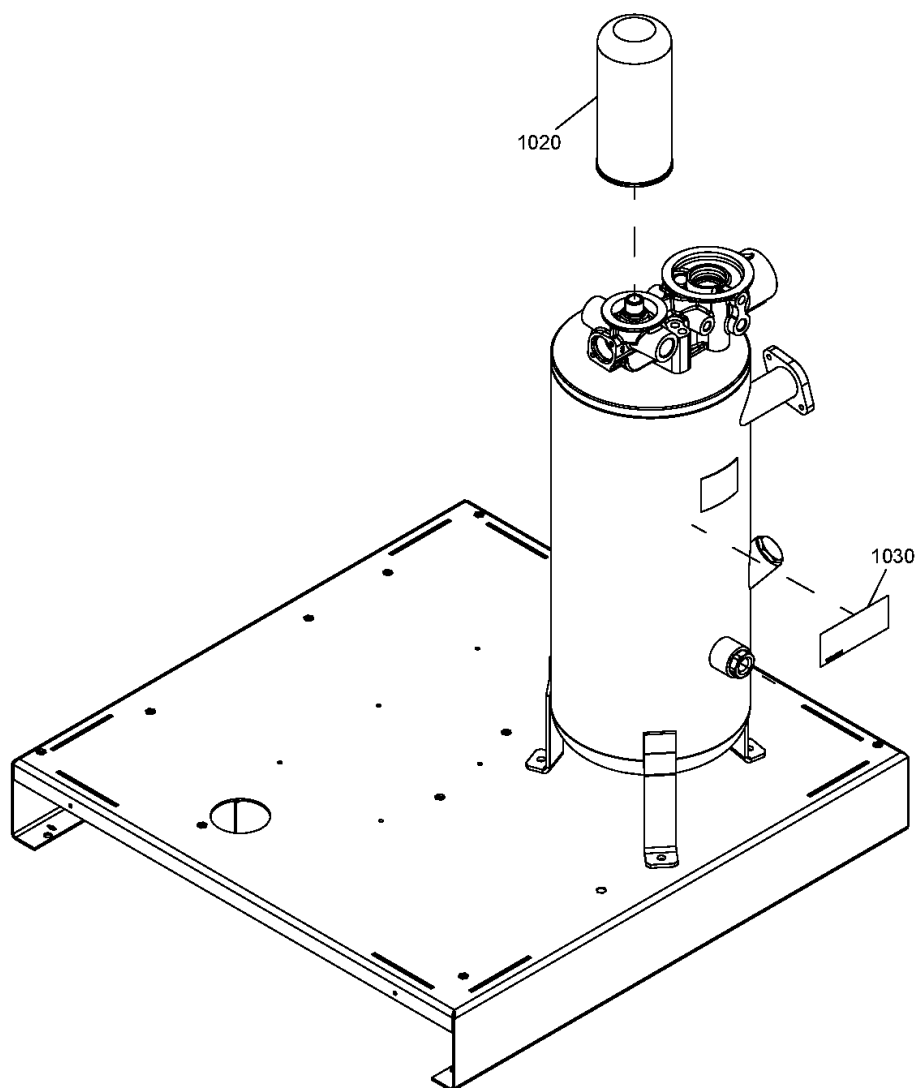
MODEL:GA37VP_13 - Model:GA 37VSD+



Ref	Part Number	Qty	Name	Validity
1020		1	OIL FILTER ROTO-INJECT FLUID	(20/02/2013 - ...)
	 Service kits: 2901 2006 50 - AIR/OIL FILTER KIT - ROTO-INJECT FLUID			
1020	1625 7526 00	1	OIL FILTER ROTO-XTEND DUTY FLUID / FOOD GRADE FLUID	(06/06/2013 - ...)
	 Substituted by: 2903 7526 00 - OIL FILTER SPARE 8000HRS (quantity: 1)			
1030	1629 0257 00	1	DECAL ROTO-INJECT NDURANCE	(01/02/2016 - 14/02/2016)
1030	1629 0333 00	1	DECAL ROTO-INJECT NDURANCE	(15/02/2016 - ...)
1030	1079 9909 57	1	LABEL ROTO-INJECT FLUID	(20/02/2013 - 31/01/2016)
1030	1079 9920 99	1	LABEL FOOD GRADE FLUID	(03/07/2013 - 12/12/2017)
1030	1079 9925 87	1	LABEL ROTO-XTEND DUTY FLUID	(06/06/2013 - 12/12/2017)





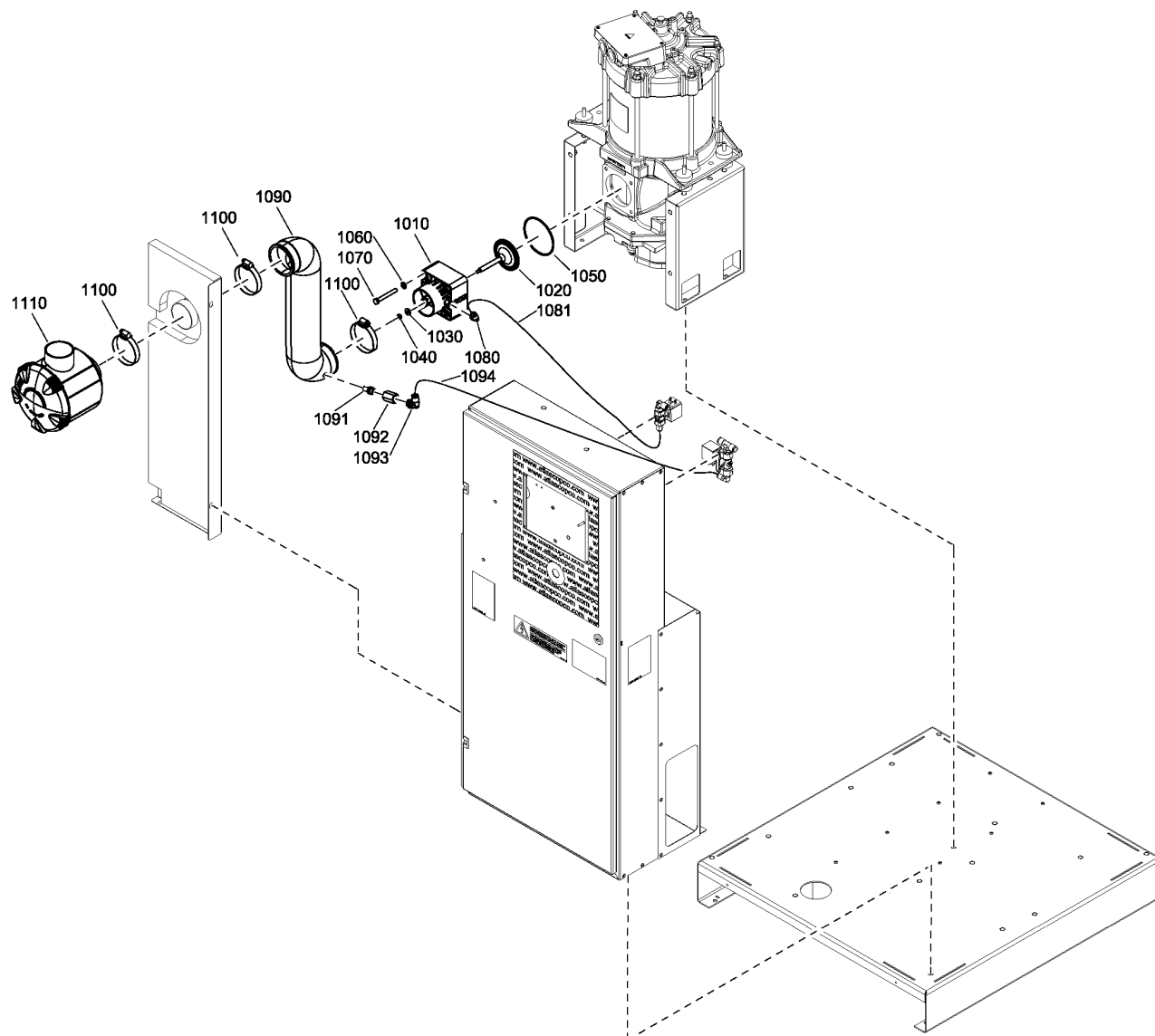

6.1 - Air inlet GA 18 VSD+, GA 22 VSD+, GA 26 VSD+, GA 30 VSD+

MODEL:GA18VP_13 , MODEL:GA22VP_13 , MODEL:GA26VP_13 , MODEL:GA30VP_13



6.1 - Air inlet GA 18 VSD+, GA 22 VSD+, GA 26 VSD+, GA 30 VSD+

MODEL:GA18VP_13 , MODEL:GA22VP_13 , MODEL:GA26VP_13 , MODEL:GA30VP_13

Ref	Part Number	Qty	Name	Validity
1010		1	RELIEF VALVE	(20/02/2013 - 20/09/2017)
	 Service kits:	2901 2006 52	- INLET VALVE KIT	
1020		1	REGULATION VALVE	(20/06/2013 - 20/09/2017)
	 Service kits:	2901 2006 52	- INLET VALVE KIT	
1030		1	PLAIN WASHER	(20/02/2013 - 20/09/2017)
	 Service kits:	2901 2006 52	- INLET VALVE KIT	
1040		1	LOCKNUT	(20/02/2013 - 20/09/2017)
	 Service kits:	2901 2006 52	- INLET VALVE KIT	
1050		1	O-RING	(20/02/2013 - 25/10/2015)
	 Service kits:	2901 2006 52	- INLET VALVE KIT	
1050	0663 2106 16	1	O-RING	(26/10/2015 - ...)
1060	0301 2335 00	4	PLAIN WASHER	(20/02/2013 - ...)
1070	0147 1333 03	4	HEX. BOLT	(18/06/2013 - 20/09/2017)
1080	0583 8120 75	1	FITTING	(06/05/2013 - ...)
1081	0070 6002 03	AR	PLASTIC TUBE 8X6	(21/10/2013 - ...)
1090	1625 4763 30	1	HOSE	(10/09/2016 - ...)
1090	1625 4763 10	1	HOSE ASSEMBLY	(20/02/2013 - 09/09/2016)
1091	0803 5011 09	1	SILENCER	(24/08/2016 - ...)
1091	9090 0508 00	1	SILENCER	(21/10/2013 - 23/08/2016)
1092	1625 4842 00	1	NOZZLE	(21/10/2013 - 23/08/2016)
1092	1625 4845 00	1	NOZZLE	(24/08/2016 - ...)
1093	0583 8121 24	1	PIPE FITTING	(24/08/2016 - ...)
1093	0583 8121 15	1	PIPE FITTING	(21/10/2013 - 23/08/2016)
1094	0070 6002 74	AR	TUBE	(21/10/2013 - ...)
1100	0347 6114 00	3	HOSE CLIP	(20/02/2013 - 11/06/2017)
1100	0347 6100 04	3	HOSE CLIP	(12/06/2017 - ...)
1110	1622 7887 00	1	AIR FILTER	(20/02/2013 - ...)
	•	1	FILTER ELEMENT	
	 Service kits:	2901 2006 51	- AIR/OIL FILTER KIT - ROTO-XTEND DUTY FLUID	
		2901 2006 50	- AIR/OIL FILTER KIT - ROTO-INJECT FLUID	

Legend:

MODEL:GA18VP_13 - Model:GA 18VSD+
MODEL:GA30VP_13 - Model:GA 30VSD+

MODEL:GA22VP_13 - Model:GA 22VSD+

MODEL:GA26VP_13 - Model:GA 26VSD+

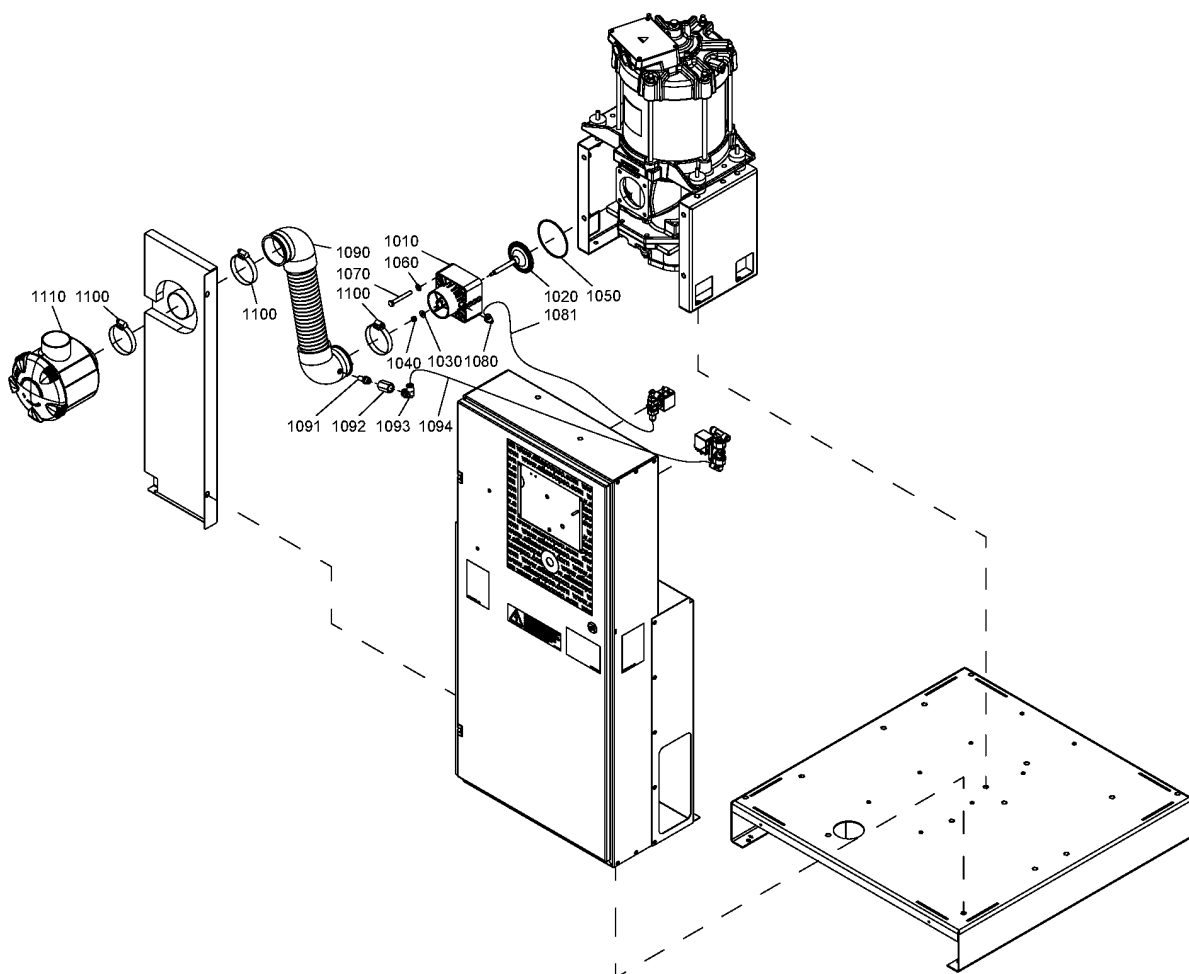

6.2 - Air inlet GA 37 VSD+ (03/06/2013 - 22/08/2016)

MODEL:GA37VP_13

Atlas Copco

Ref	Part Number	Qty	Name	Validity
1010		1	RELIEF VALVE	(03/06/2013 - 22/08/2016)
	🛠 Service kits:	2901	2006 52 - INLET VALVE KIT	
1020		1	REGULATION VALVE	(20/06/2013 - 22/08/2016)
	🛠 Service kits:	2901	2006 52 - INLET VALVE KIT	
1030		1	PLAIN WASHER	(03/06/2013 - 22/08/2016)
	🛠 Service kits:	2901	2006 52 - INLET VALVE KIT	
1040		1	LOCKNUT	(03/06/2013 - 22/08/2016)
	🛠 Service kits:	2901	2006 52 - INLET VALVE KIT	
1050		1	O-RING	(02/06/2013 - 25/10/2015)
	🛠 Service kits:	2901	2006 54 - ELEMENT/MOTOR MOUNTING KIT	
		2901	2006 52 - INLET VALVE KIT	
1050		1	O-RING	(26/10/2015 - 22/08/2016)
	🛠 Service kits:	2901	2006 54 - ELEMENT/MOTOR MOUNTING KIT	
1060	0301 2335 00	4	PLAIN WASHER	(03/06/2013 - 22/08/2016)
1070	0147 1334 03	4	HEXQOGONAL BOLT	(03/06/2013 - 17/06/2013)
1070	0147 1333 03	4	HEXQOGONAL BOLT	(18/06/2013 - 22/08/2016)
1080	0583 8120 75	1	FITTING TUBE	(03/06/2013 - 22/08/2016)
1081	0070 6002 03	AR	PLASTIC TUBE 8X6	(21/10/2013 - 22/08/2016)
1090	1625 4763 10	1	HOSE ASSEMBLY	(03/06/2013 - 22/08/2016)
1091	9090 0508 00	1	SILENCER	(21/10/2013 - 22/08/2016)
1092	1625 4842 00	1	NOZZLE	(21/10/2013 - 22/08/2016)
1092	1625 4845 00	1	NOZZLE	(19/01/2016 - 22/08/2016)
1093	0583 8121 24	1	PIPE FITTING	(19/01/2016 - 22/08/2016)
1093	0583 8121 15	1	PIPE FITTING	(21/10/2013 - 22/08/2016)
1094	0070 6002 74	AR	TUBE	(21/10/2013 - 22/08/2016)
1100	0347 6114 00	3	HOSE CLIP	(03/06/2013 - 22/08/2016)
1110	1622 7887 00	1	AIR FILTER	(03/06/2013 - 22/08/2016)
	•	1	FILTER ELEMENT	
	🛠 Service kits:	2901	2006 51 - AIR/OIL FILTER KIT - ROTO-XTEND DUTY FLUID	
		2901	2006 50 - AIR/OIL FILTER KIT - ROTO-INJECT FLUID	

Legend:



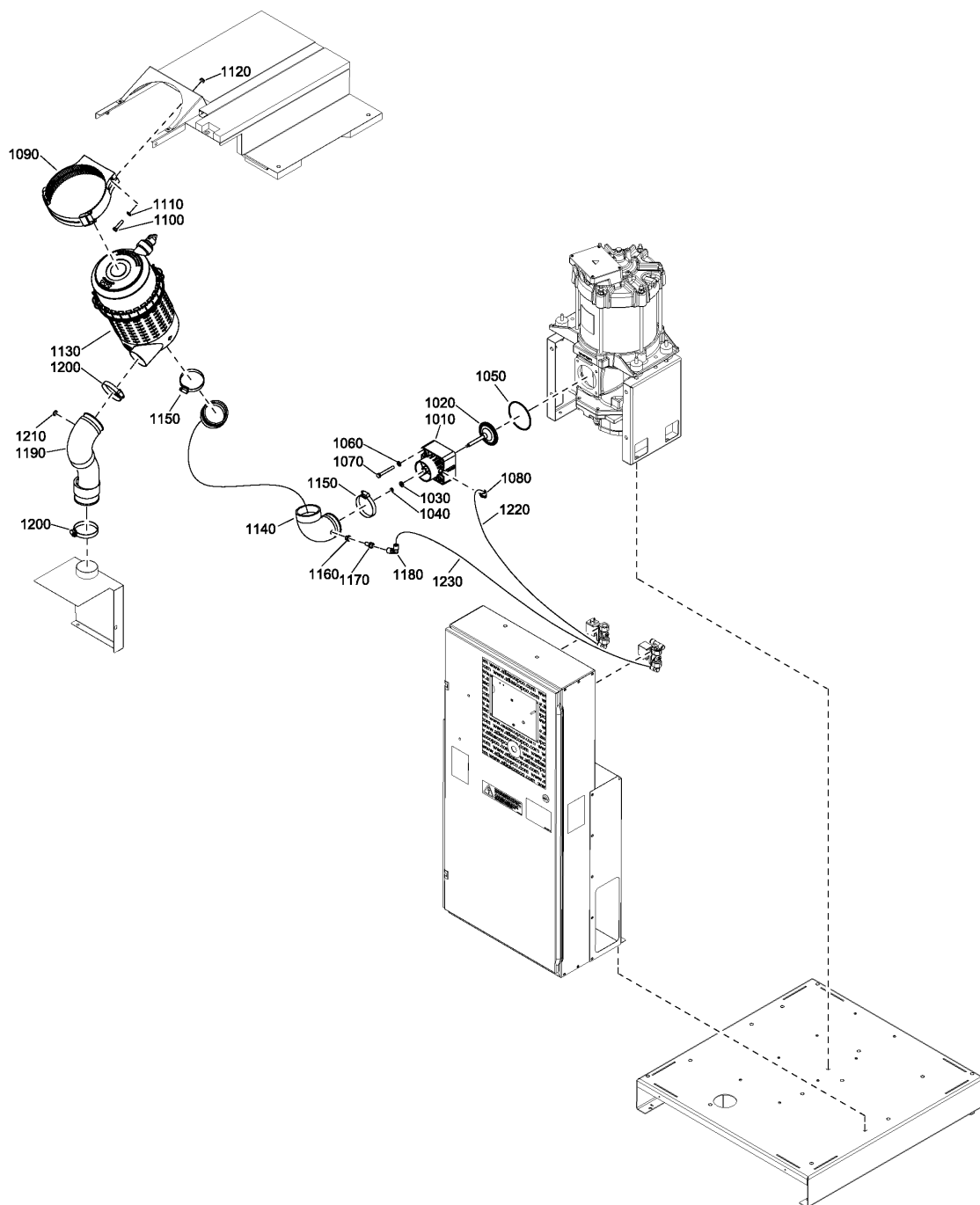

MODEL:GA37VP_13 - Model:GA 37VSD+



6.3 - Air inlet GA 37 VSD+ (23/08/2016 - ...)

MODEL:GA37VP_13

Atlas Copco

Ref	Part Number	Qty	Name	Validity
1010		1	RELIEF VALVE	(23/08/2016 - 20/09/2017)
	 Service kits:	2901 2006 52	- INLET VALVE KIT	
1020		1	REGULATION VALVE	(23/08/2016 - 20/09/2017)
	 Service kits:	2901 2006 52	- INLET VALVE KIT	
1030		1	PLAIN WASHER	(23/08/2016 - 20/09/2017)
	 Service kits:	2901 2006 52	- INLET VALVE KIT	
1040		1	LOCKNUT	(23/08/2016 - 20/09/2017)
	 Service kits:	2901 2006 52	- INLET VALVE KIT	
1050		1	O-RING	(23/08/2016 - ...)
	 Service kits:	2901 2006 54	- ELEMENT/MOTOR MOUNTING KIT	
1060	0301 2335 00	4	PLAIN WASHER	(23/08/2016 - ...)
1070	0147 1333 03	4	HEXAGON BOLT	(23/08/2016 - 20/09/2017)
1080	0583 8120 75	1	FITTING TUBE	(23/08/2016 - ...)
1090	1626 1777 00	1	SUPPORT	(23/08/2016 - ...)
1100	0147 1327 03	2	SCREW	(23/08/2016 - ...)
1110	0301 2335 00	4	PLAIN WASHER	(10/05/2017 - ...)
1110	0301 2335 00	2	PLAIN WASHER	(23/08/2016 - 09/05/2017)
1120	0291 1110 00	2	LOCKNUT	(23/08/2016 - ...)
1130	1615 7208 03	1	AIR FILTER	(23/08/2016 - ...)
	• 2914 9304 00	1	AIR FILTER ELEMENT	
1140	1625 4763 40	1	HOSE	(23/08/2016 - ...)
1150	0347 6114 00	2	HOSE CLIP	(24/08/2016 - 11/06/2017)
1150	0347 6100 04	2	HOSE CLIP	(12/06/2017 - ...)
1160	0803 5011 09	1	SILENCER	(24/08/2016 - ...)
1170	1625 4845 00	1	NOZZLE	(24/08/2016 - ...)
1180	0583 8121 24	1	PIPE FITTING	(24/08/2016 - ...)
1190	1625 4763 00	1	HOSE	(23/08/2016 - ...)
1200	0347 6114 00	2	HOSE CLIP	(24/08/2016 - 11/06/2017)
1200	0347 6100 04	2	HOSE CLIP	(12/06/2017 - ...)
1210	0686-9099-05	1	PLUG	(23/08/2016 - ...)
	 Substituted by:	0697 9810 32	- PLUG M12 (quantity: 1)	
1220	0070 6002 03	AR	PLASTIC TUBE 8X6	(23/08/2016 - ...)
1230	0070 6002 74	AR	TUBE	(23/08/2016 - ...)

Legend:

MODEL:GA37VP_13 - Model:GA 37VSD+

6.4 - Air receiver

MAPPR:AS1210, MAPPR:ASME, MAPPR:ASMECRN, MAPPR:CE, MAPPR:MHLW, MAPPR:ML, MAPPR:MOM

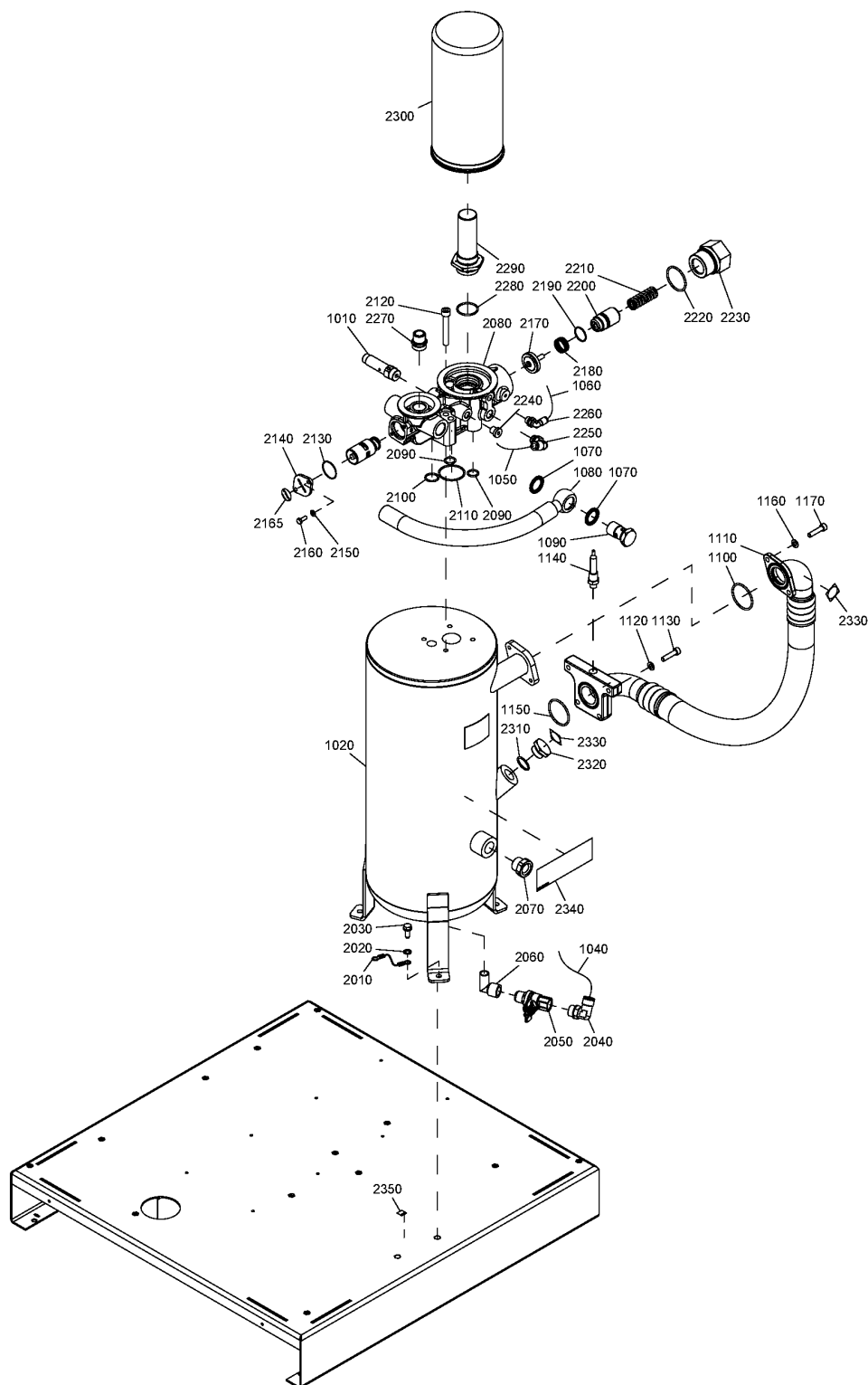

6.4 - Air receiver

MAPPR:AS1210, MAPPR:ASME, MAPPR:ASMECRN, MAPPR:CE, MAPPR:MHLW, MAPPR:ML, MAPPR:MOM

Atlas Copco

Ref	Part Number	Qty	Name	Validity
1010	0830 1009 98	1	SAFETY VALVE	(20/02/2013 - ...) MAPPR:ASME, MAPPR:ASMECRN, MAPPR:MHLW, MAPPR:ML
1010	0830 1010 03	1	SAFETY VALVE	(20/02/2013 - ...) MAPPR:AS1210, MAPPR:CE, MAPPR:MOM
1020	1625 4815 87	1	VESSEL	(04/10/2013 - 19/02/2015) MAPPR:ML
	1625 4815 97			(20/02/2015 - ...) MAPPR:ML
	•	1	SEPARATOR OIL	(04/10/2013 - ...) MAPPR:ML
	• 0852 0011 50	1	VALVE BALL	(04/10/2013 - ...) MAPPR:ML
	• 0583 8121 03	1	ELBOW	(04/10/2013 - 30/10/2013) MAPPR:ML
	• 0583 8120 97	1	FITTING PIPE	(31/10/2013 - ...) MAPPR:ML
	• 1503 2565 04	1	ELBOW	(31/10/2013 - ...) MAPPR:ML
	• 2202 2124 21	1	PLUG	(20/02/2015 - 14/09/2016) MAPPR:ML
	• 1631 0832 00	1	PLUG HEXAGON	(15/09/2016 - ...) MAPPR:ML
	•	1	O-RING	(20/02/2015 - 14/09/2016) MAPPR:ML
	📦 Service kits:	3001 1608 02 - FILTER/SEPARATION KIT - ROTO-XTEND DUTY FLUID - GA 37 VSD+		
		3001 1608 01 - FILTER/SEPARATION KIT - ROTO-INJECT FLUID - GA 37 VSD+		
	• 0663 2102 15	1	O-RING	(15/09/2016 - ...) MAPPR:ML
	• 2200 7599 10	1	OIL LEVEL PLUG	(20/02/2015 - 31/08/2016) MAPPR:ML
	• 1638 1594 00	1	SIGHT GLASS	(01/09/2016 - ...) MAPPR:ML
1020	1625 4815 86	1	VESSEL	(04/10/2013 - 19/02/2015) MAPPR:MHLW
	1625 4815 96			(20/02/2015 - ...) MAPPR:MHLW
	•	1	SEPARATOR OIL	(04/10/2013 - ...) MAPPR:MHLW
	• 0852 0011 50	1	VALVE BALL	(04/10/2013 - ...) MAPPR:MHLW
	• 0583 8121 03	1	ELBOW	(04/10/2013 - 30/10/2013) MAPPR:MHLW
	• 0583 8120 97	1	FITTING PIPE	(31/10/2013 - ...) MAPPR:MHLW
	• 1503 2565 04	1	ELBOW	(31/10/2013 - ...) MAPPR:MHLW
	• 2202 2124 21	1	PLUG	(20/02/2015 - 14/09/2016) MAPPR:MHLW
	• 1631 0832 00	1	PLUG HEXAGON	(15/09/2016 - ...) MAPPR:MHLW
	•	1	O-RING	(20/02/2015 - 14/09/2016) MAPPR:MHLW
	📦 Service kits:	3001 1608 02 - FILTER/SEPARATION KIT - ROTO-XTEND DUTY FLUID - GA 37 VSD+		
		3001 1608 01 - FILTER/SEPARATION KIT - ROTO-INJECT FLUID - GA 37 VSD+		
	• 0663 2102 15	1	O-RING	(15/09/2016 - ...) MAPPR:MHLW
	• 2200 7599 10	1	OIL LEVEL PLUG	(20/02/2015 - 31/08/2016) MAPPR:MHLW
	• 1638 1594 00	1	SIGHT GLASS	(01/09/2016 - ...) MAPPR:MHLW
1020	1625 4815 81	1	VESSEL	(04/10/2013 - 09/03/2015) MAPPR:CE
	1625 4815 91			(10/03/2015 - ...) MAPPR:CE
	•	1	SEPARATOR OIL	(04/10/2013 - ...) MAPPR:CE
	• 0852 0011 50	1	VALVE BALL	(04/10/2013 - ...) MAPPR:CE
	• 0583 8121 03	1	PIPE FITTING	(04/10/2013 - 30/10/2013) MAPPR:CE
	• 0583 8120 97	1	PIPE FITTING	(31/10/2013 - ...) MAPPR:CE
	• 1503 2565 04	1	ELBOW	(31/10/2013 - ...) MAPPR:CE
	• 2202 2124 21	1	PLUG	(10/03/2015 - 14/09/2016) MAPPR:CE
	• 1631 0832 00	1	PLUG	(15/09/2016 - ...) MAPPR:CE
	•	1	O-RING	(10/03/2015 - 14/09/2016) MAPPR:CE
	📦 Service kits:	3001 1608 02 - FILTER/SEPARATION KIT - ROTO-XTEND DUTY FLUID - GA 37 VSD+		
		3001 1608 01 - FILTER/SEPARATION KIT - ROTO-INJECT FLUID - GA 37 VSD+		
	• 0663 2102 15	1	O-RING	(15/09/2016 - ...) MAPPR:CE
	• 2200 7599 10	1	OIL LEVEL PLUG	(10/03/2015 - 31/08/2016) MAPPR:CE
	• 1638 1594 00	1	SIGHT GLASS	(01/09/2016 - ...) MAPPR:CE
1020	1625 4815 93	1	VESSEL	(20/02/2015 - ...) MAPPR:AS1210
	1625 4815 83			(04/10/2013 - 19/02/2015) MAPPR:AS1210
	•	1	SEPARATOR OIL	(04/10/2013 - ...) MAPPR:AS1210
	• 0852 0011 50	1	VALVE BALL	(04/10/2013 - ...) MAPPR:AS1210

Legend:

MAPPR:AS1210 - Pressure Vessel Approval:AS1210
 MAPPR:CE - Pressure Vessel Approval:CE
 MAPPR:MOM - Pressure Vessel Approval:MOM

MAPPR:ASME - Pressure Vessel Approval:ASME (U Stamp)
 MAPPR:MHLW - Pressure Vessel Approval:MHLW

MAPPR:ASMECRN - Pressure Vessel Approval:ASME CRN
 MAPPR:ML - Pressure Vessel Approval:ML

6.4 - Air receiver

MAPPR:AS1210, MAPPR:ASME, MAPPR:ASMECRN, MAPPR:CE, MAPPR:MHLW, MAPPR:ML, MAPPR:MOM

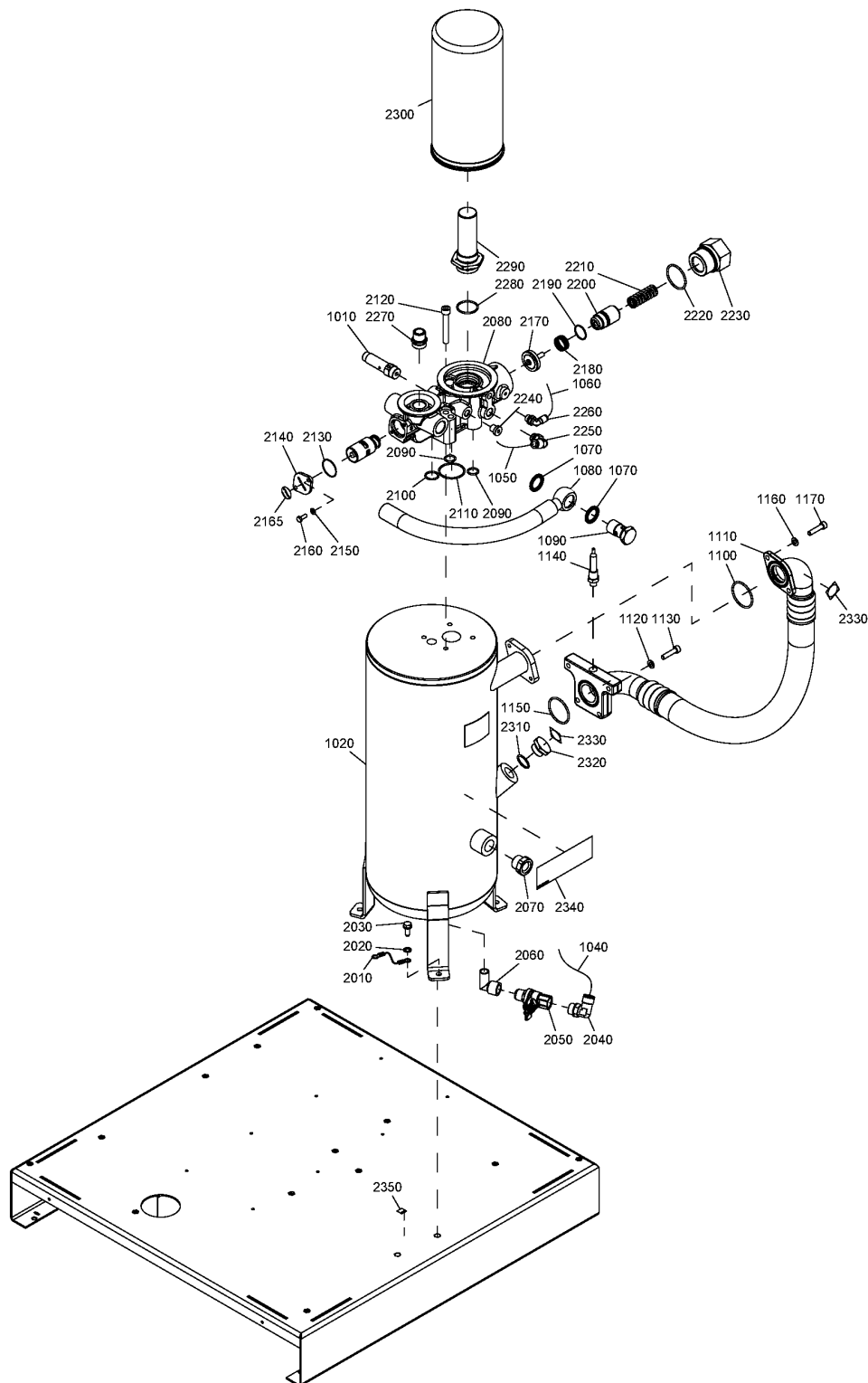

6.4 - Air receiver

MAPPR:AS1210, MAPPR:ASME, MAPPR:ASMECRN, MAPPR:CE, MAPPR:MHLW, MAPPR:ML, MAPPR:MOM

Ref	Part Number	Qty	Name	Validity
	• 0583 8121 03	1	ELBOW	(04/10/2013 - 30/10/2013) MAPPR:AS1210
	• 0583 8120 97	1	FITTING PIPE	(31/10/2013 - ...) MAPPR:AS1210
	• 1503 2565 04	1	ELBOW	(31/10/2013 - ...) MAPPR:AS1210
	• 2202 2124 21	1	PLUG	(20/02/2015 - 14/09/2016) MAPPR:AS1210
	• 1631 0832 00	1	PLUG HEXAGON	(15/09/2016 - ...) MAPPR:AS1210
	•	1	O-RING	(20/02/2015 - 14/09/2016) MAPPR:AS1210
	Service kits: 3001 1608 02 - FILTER/SEPARATION KIT - ROTO-XTEND DUTY FLUID - GA 37 VSD+ 3001 1608 01 - FILTER/SEPARATION KIT - ROTO-INJECT FLUID - GA 37 VSD+			
	• 0663 2102 15	1	O-RING	(15/09/2016 - ...) MAPPR:AS1210
	• 2200 7599 10	1	OIL LEVEL PLUG	(20/02/2015 - 31/08/2016) MAPPR:AS1210
	• 1638 1594 00	1	SIGHT GLASS	(01/09/2016 - ...) MAPPR:AS1210
1020	1625 4815 95	1	VESSEL	(20/02/2015 - ...) MAPPR:MOM
	1625 4815 85			(04/10/2013 - 19/02/2015) MAPPR:MOM
	•	1	SEPARATOR OIL	(04/10/2013 - ...) MAPPR:MOM
	• 0852 0011 50	1	VALVE BALL	(04/10/2013 - ...) MAPPR:MOM
	• 0583 8121 03	1	ELBOW	(04/10/2013 - 30/10/2013) MAPPR:MOM
	• 0583 8120 97	1	FITTING PIPE	(31/10/2013 - ...) MAPPR:MOM
	• 1503 2565 04	1	ELBOW	(31/10/2013 - ...) MAPPR:MOM
	• 2202 2124 21	1	PLUG	(20/02/2015 - 14/09/2016) MAPPR:MOM
	• 1631 0832 00	1	PLUG HEXAGON	(15/09/2016 - ...) MAPPR:MOM
	•	1	O-RING	(20/02/2015 - 14/09/2016) MAPPR:MOM
	Service kits: 3001 1608 02 - FILTER/SEPARATION KIT - ROTO-XTEND DUTY FLUID - GA 37 VSD+ 3001 1608 01 - FILTER/SEPARATION KIT - ROTO-INJECT FLUID - GA 37 VSD+			
	• 0663 2102 15	1	O-RING	(15/09/2016 - ...) MAPPR:MOM
	• 2200 7599 10	1	OIL LEVEL PLUG	(20/02/2015 - 31/08/2016) MAPPR:MOM
	• 1638 1594 00	1	SIGHT GLASS	(01/09/2016 - ...) MAPPR:MOM
1020	1625 4815 94	1	VESSEL	(19/03/2015 - ...) MAPPR:ASME, MAPPR:ASMECRN
	1625 4815 84			(04/10/2013 - 18/03/2015) MAPPR:ASME, MAPPR:ASMECRN
	•	1	SEPARATOR OIL	(04/10/2013 - ...) MAPPR:ASME, MAPPR:ASMECRN
	• 0852 0011 50	1	VALVE BALL	(04/10/2013 - ...) MAPPR:ASME, MAPPR:ASMECRN
	• 0583 8121 03	1	ELBOW	(04/10/2013 - 30/10/2013) MAPPR:ASME, MAPPR:ASMECRN
	• 0583 8120 97	1	FITTING PIPE	(31/10/2013 - ...) MAPPR:ASME, MAPPR:ASMECRN
	• 1503 2565 04	1	ELBOW	(31/10/2013 - ...) MAPPR:ASME, MAPPR:ASMECRN
	• 2202 2124 21	1	PLUG	(19/03/2015 - 14/09/2016) MAPPR:ASME, MAPPR:ASMECRN
	• 1631 0832 00	1	PLUG HEXAGON	(15/09/2016 - ...) MAPPR:ASME, MAPPR:ASMECRN
	•	1	O-RING	(19/03/2015 - 14/09/2016) MAPPR:ASME, MAPPR:ASMECRN
	Service kits: 3001 1608 02 - FILTER/SEPARATION KIT - ROTO-XTEND DUTY FLUID - GA 37 VSD+ 3001 1608 01 - FILTER/SEPARATION KIT - ROTO-INJECT FLUID - GA 37 VSD+			
	• 0663 2102 15	1	O-RING	(15/09/2016 - ...) MAPPR:ASME, MAPPR:ASMECRN
	• 2200 7599 10	1	OIL LEVEL PLUG	(19/03/2015 - 31/08/2016) MAPPR:ASME, MAPPR:ASMECRN
	• 1638 1594 00	1	SIGHT GLASS	(01/09/2016 - ...) MAPPR:ASME, MAPPR:ASMECRN
1020	1625 4815 04	1	VESSEL	(20/02/2013 - 03/10/2013) MAPPR:ASME, MAPPR:ASMECRN
1020	1625 4815 03	1	VESSEL	(06/06/2013 - 03/10/2013) MAPPR:AS1210
1020	1625 4815 07	1	VESSEL	(20/02/2013 - 03/10/2013) MAPPR:ML
1020	1625 4815 05	1	VESSEL	(20/02/2013 - 03/10/2013) MAPPR:MOM
1020	1625 4815 06	1	VESSEL	(20/02/2013 - 03/10/2013) MAPPR:MHLW
1020	1625 4815 01	1	VESSEL	(20/02/2013 - 05/06/2013) MAPPR:AS1210, MAPPR:CE (06/06/2013 - 03/10/2013) MAPPR:CE
1040	0070 6002 69	AR	TUBE	(20/02/2013 - ...)
1050	0070 6002 74	AR	TUBE	(21/10/2013 - ...)
1050	0070 6002 03	AR	PLASTIC TUBE	(20/02/2013 - 20/10/2013)
1060	0070 6002 68	AR	TUBE	(20/02/2013 - ...)

Legend:

MAPPR:AS1210 - Pressure Vessel Approval:AS1210
 MAPPR:CE - Pressure Vessel Approval:CE
 MAPPR:MOM - Pressure Vessel Approval:MOM

MAPPR:ASME - Pressure Vessel Approval:ASME (U Stamp)
 MAPPR:MHLW - Pressure Vessel Approval:MHLW

MAPPR:ASMECRN - Pressure Vessel Approval:ASME CRN
 MAPPR:ML - Pressure Vessel Approval:ML

6.4 - Air receiver



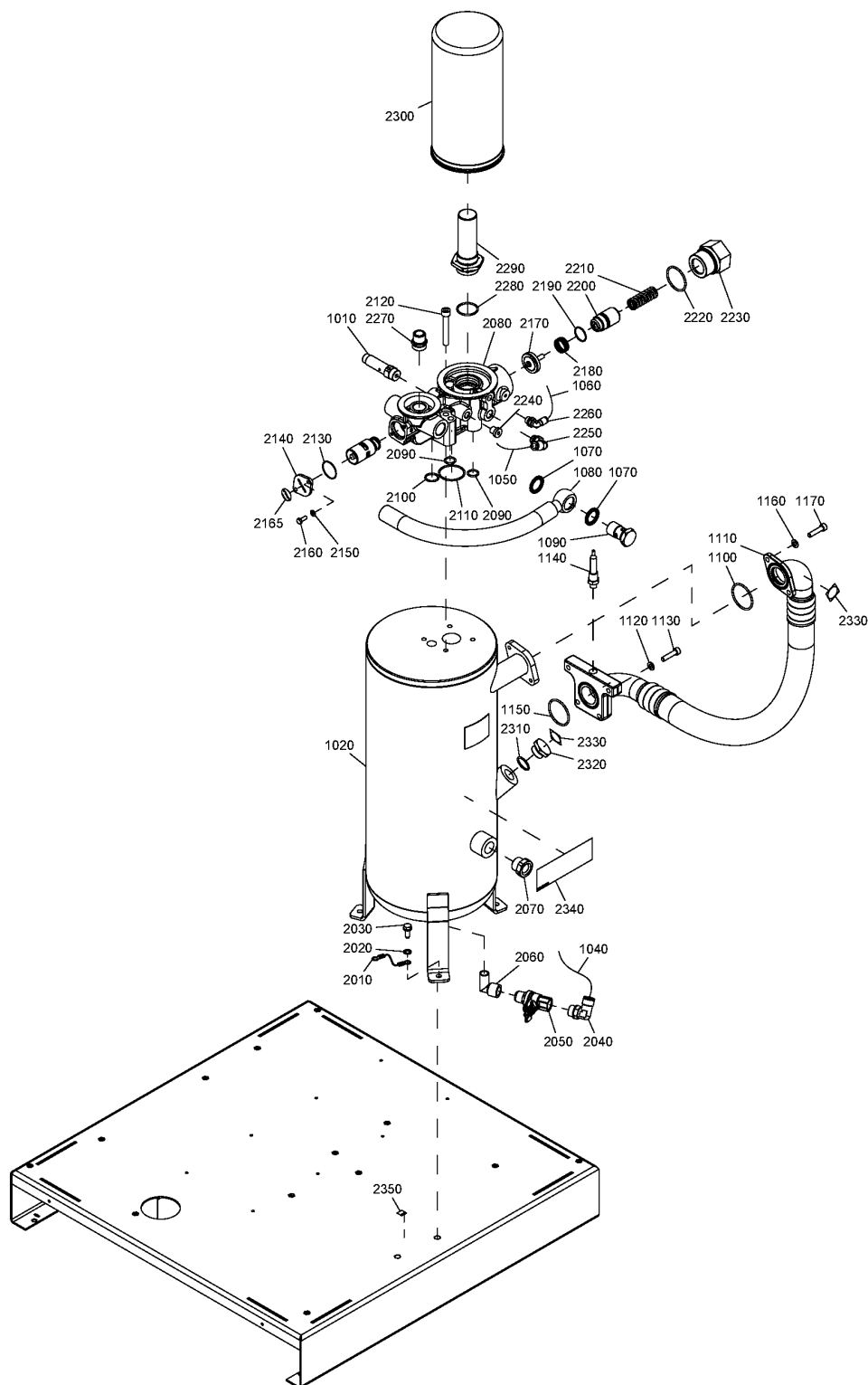



MAPPR:AS1210, MAPPR:ASME, MAPPR:ASMECRN, MAPPR:CE, MAPPR:MHLW, MAPPR:ML, MAPPR:MOM



6.4 - Air receiver

MAPPR:AS1210, MAPPR:ASME, MAPPR:ASMECRN, MAPPR:CE, MAPPR:MHLW, MAPPR:ML, MAPPR:MOM

Atlas Copco

Ref	Part Number	Qty	Name	Validity
1070		2	WASHER	(21/06/2013 - ...)
	 Service kits:	2901 2006 56	- INSTRUMENT BLOCK SEALING KIT	
1070	0661 1000 41	2	WASHER	(20/02/2013 - 20/06/2013)
1080	1625 4807 09	1	HOSE ASSEMBLY	(20/02/2013 - ...)
1090	0627 5126 00	1	PRESSURE SCREW	(20/02/2013 - ...)
1100		1	O-RING	(20/02/2013 - ...)
	 Service kits:	2901 2006 51	- AIR/OIL FILTER KIT - ROTO-XTEND DUTY FLUID	
		2901 2006 50	- AIR/OIL FILTER KIT - ROTO-INJECT FLUID	
		2901 2006 54	- ELEMENT/MOTOR MOUNTING KIT	
		3001 1608 02	- FILTER/SEPARATION KIT - ROTO-XTEND DUTY FLUID - GA 37 VSD+	
		3001 1608 01	- FILTER/SEPARATION KIT - ROTO-INJECT FLUID - GA 37 VSD+	
1110	1625 4744 10	1	HOSE ASSEMBLY	(18/06/2013 - 26/10/2016) (22/06/2017 - ...)
1110	1625 4745 10	1	HOSE ASSEMBLY	(20/02/2013 - 17/06/2013)
1110	1625 4744 30	1	HOSE ASSEMBLY	(27/10/2016 - 21/06/2017)
1120	0301 2335 00	4	PLAIN WASHER	(20/02/2013 - ...)
1130	0211 1957 59	4	SCREW	(20/02/2013 - ...)
1140	1089 0574 15	1	TEMPERATURE SENSOR	(20/02/2013 - ...)
1150		1	O-RING	(20/02/2013 - ...)
	 Service kits:	3001 1608 06	- PREVENTIVE MAINTENANCE KIT - FULL-FEATURE - ROTO-XTEND DUTY FLUID - GA 37 VSD+	
		2901 2006 51	- AIR/OIL FILTER KIT - ROTO-XTEND DUTY FLUID	
		2901 2006 50	- AIR/OIL FILTER KIT - ROTO-INJECT FLUID	
		2901 2006 54	- ELEMENT/MOTOR MOUNTING KIT	
		3001 1608 02	- FILTER/SEPARATION KIT - ROTO-XTEND DUTY FLUID - GA 37 VSD+	
		3001 1608 01	- FILTER/SEPARATION KIT - ROTO-INJECT FLUID - GA 37 VSD+	
1160	0301 2335 00	2	PLAIN WASHER	(20/02/2013 - ...)
1170	0211 1957 59	2	SCREW	(20/02/2013 - ...)
		1	VESSEL ACCESSORIES	(20/02/2013 - ...)
2010	• 1613 8967 12	1	GROUNDING WIRE	
2020	• 0333 3227 00	1	WASHER	
2030	• 0147 1963 08	3	SCREW	
2040	• 1503 2565 04	1	ELBOW	(20/02/2013 - 30/10/2013)
2050	• 0852 0011 50	1	BALL VALVE	(20/02/2013 - 30/10/2013)
2060	• 0583 8121 03	1	PIPE FITTING	(20/02/2013 - 05/06/2013)
2060	• 0583 8120 97	1	PIPE FITTING	(06/06/2013 - 30/10/2013)
2070	• 2200 7599 10	1	OIL LEVEL PLUG	(20/02/2013 - 02/10/2015)
2080	• 1625 4735 00	1	INSTRUMENT BLOCK	(20/02/2013 - 06/02/2018)
2090	•	2	O-RING	
	 Service kits:	2901 2006 56	- INSTRUMENT BLOCK SEALING KIT	
2100	•	1	O-RING	
	 Service kits:	2901 2006 56	- INSTRUMENT BLOCK SEALING KIT	
2110	•	1	O-RING	
	 Service kits:	2901 2006 56	- INSTRUMENT BLOCK SEALING KIT	
2120	• 0211 1371 03	4	HEXAGON SOCKET SCREW	
2130	•	1	O-RING	(20/02/2013 - 06/02/2018)
	 Service kits:	2901 2006 61	- TROPICAL THERMOSTAT KIT	
		2901 2006 53	- MINIMUM PRESSURE VALVE KIT/THERMOSTAT KIT	
		2901 2006 56	- INSTRUMENT BLOCK SEALING KIT	
2140	• 1614 6118 00	1	FLANGE	
2150	• 0301 2321 00	2	PLAIN WASHER	
2160	• 0147 1246 03	2	HEXAGON BOLT	
2165	• 1079 9932 38	1	DECAL UNIT	(21/08/2013 - ...)
2170	•	1	VALVE ASSEMBLY	

Legend:

MAPPR:AS1210 - Pressure Vessel Approval:AS1210
 MAPPR:CE - Pressure Vessel Approval:CE
 MAPPR:MOM - Pressure Vessel Approval:MOM

MAPPR:ASME - Pressure Vessel Approval:ASME (U Stamp)
 MAPPR:MHLW - Pressure Vessel Approval:MHLW

MAPPR:ASMECRN - Pressure Vessel Approval:ASME CRN
 MAPPR:ML - Pressure Vessel Approval:ML





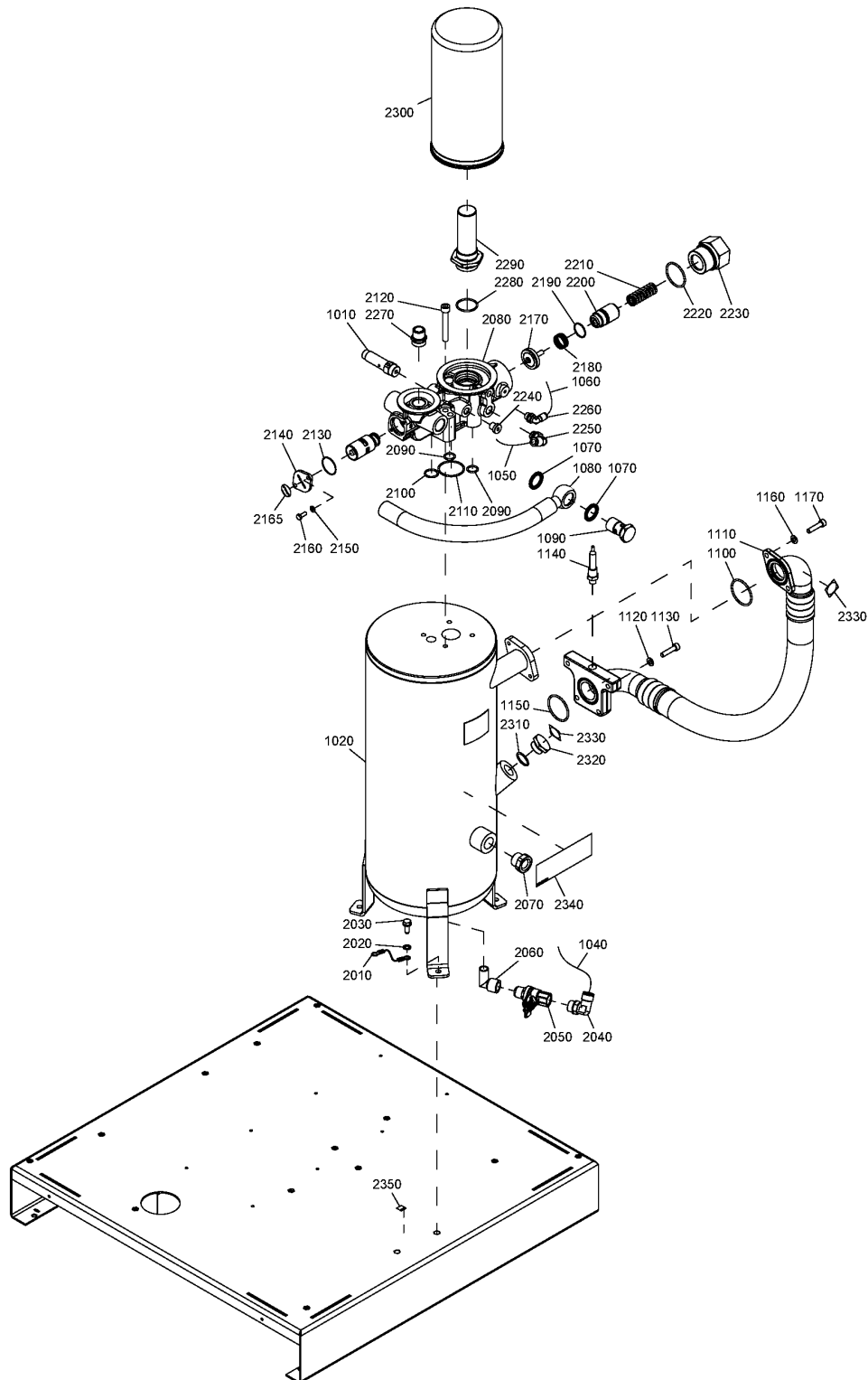





6.4 - Air receiver

MAPPR:AS1210, MAPPR:ASME, MAPPR:ASMECRN, MAPPR:CE, MAPPR:MHLW, MAPPR:ML, MAPPR:MOM



6.4 - Air receiver

MAPPR:AS1210, MAPPR:ASME, MAPPR:ASMECRN, MAPPR:CE, MAPPR:MHLW, MAPPR:ML, MAPPR:MOM

Ref	Part Number	Qty	Name	Validity
	 Service kits:		2901 2006 61 - TROPICAL THERMOSTAT KIT 2901 2006 53 - MINIMUM PRESSURE VALVE KIT/THERMOSTAT KIT 3001 1608 05 - PREVENTIVE MAINTENANCE KIT - PACK - ROTO-XTEND DUTY FLUID - GA 37 VSD+ 3001 1608 04 - PREVENTIVE MAINTENANCE KIT - FULL-FEATURE - ROTO-INJECT FLUID - GA 37 VSD+ 3001 1608 06 - PREVENTIVE MAINTENANCE KIT - FULL-FEATURE - ROTO-XTEND DUTY FLUID - GA 37 VSD+ 3001 1608 03 - PREVENTIVE MAINTENANCE KIT - PACK - ROTO-INJECT FLUID - GA 37 VSD+	
2180	•	1	SPRING	(20/02/2013 - 30/05/2016)
	 Service kits:		2901 2006 53 - MINIMUM PRESSURE VALVE KIT/THERMOSTAT KIT	
2180	•	1	SPRING	(31/05/2016 - ...)
	 Service kits:		2901 2006 61 - TROPICAL THERMOSTAT KIT	
2190	• 0663 2101 30	1	O-RING	(20/02/2013 - 20/08/2013)
2190	•	1	O-RING	(21/08/2013 - ...)
	 Service kits:		2901 2006 61 - TROPICAL THERMOSTAT KIT 2901 2006 53 - MINIMUM PRESSURE VALVE KIT/THERMOSTAT KIT	
2200	•	1	PISTON	
	 Service kits:		2901 2006 61 - TROPICAL THERMOSTAT KIT 2901 2006 53 - MINIMUM PRESSURE VALVE KIT/THERMOSTAT KIT	
2210	•	1	SPRING	
	 Service kits:		2901 2006 61 - TROPICAL THERMOSTAT KIT 2901 2006 53 - MINIMUM PRESSURE VALVE KIT/THERMOSTAT KIT	
2220	•	1	O-RING	
	 Service kits:		2901 2006 61 - TROPICAL THERMOSTAT KIT 2901 2006 53 - MINIMUM PRESSURE VALVE KIT/THERMOSTAT KIT 2901 2006 56 - INSTRUMENT BLOCK SEALING KIT	
2230	• 1622 6576 01	1	HOUSING	
2240	•	1	PLUG	
	 Service kits:		2901 2006 56 - INSTRUMENT BLOCK SEALING KIT	
2250	• 0583 8120 99	1	PIPE FITTING	(20/02/2013 - 20/10/2013)
2250	• 0583 8121 31	1	PIPE FITTING	(21/10/2013 - ...)
2260	• 0583 8121 00	1	PIPE FITTING	(20/02/2013 - 25/06/2015)
2270	• 1625 4260 00	1	NIPPLE	
2280	• 0663 2115 49	1	O-RING	(20/02/2013 - 05/05/2013)
2280	•	1	O-RING	(06/05/2013 - ...)
	 Service kits:		2901 2006 56 - INSTRUMENT BLOCK SEALING KIT	
2290	• 1622 6543 80	1	PIPE	(20/02/2013 - 05/05/2013)
	•• 0663 2115 50	1	O-RING 40.94X2.62	
	•• 0663 2115 49	1	O-RING 32.92X3.53	
	•• 0663 2115 48	1	O-RING 29.87X1.78	
2290	• 1625 4817 80	1	PIPE	(06/05/2013 - ...)
2300	•	1	OIL SEPARATOR	(06/05/2013 - ...)
	 Service kits:		3001 1608 02 - FILTER/SEPARATION KIT - ROTO-XTEND DUTY FLUID - GA 37 VSD+ 3001 1608 01 - FILTER/SEPARATION KIT - ROTO-INJECT FLUID - GA 37 VSD+ 2901 2006 51 - AIR/OIL FILTER KIT - ROTO-XTEND DUTY FLUID 2901 2006 50 - AIR/OIL FILTER KIT - ROTO-INJECT FLUID	
2310	•	1	O-RING	(20/02/2013 - 02/10/2015)
	 Service kits:		2901 2006 51 - AIR/OIL FILTER KIT - ROTO-XTEND DUTY FLUID 2901 2006 50 - AIR/OIL FILTER KIT - ROTO-INJECT FLUID 3001 1608 02 - FILTER/SEPARATION KIT - ROTO-XTEND DUTY FLUID - GA 37 VSD+ 3001 1608 01 - FILTER/SEPARATION KIT - ROTO-INJECT FLUID - GA 37 VSD+	
2320	• 2202 2124 21	1	PLUG	(20/02/2013 - 02/10/2015)
2330	• 1079 9930 38	2	WARNING LABEL	(20/02/2013 - 14/09/2016)
2340	• 1079 9904 99	1	WARNING LABEL	
2350	• 1079 9923 72	1	LABEL ELECTRICAL EARTHING	(01/09/2016 - ...)

Legend:

MAPPR:AS1210 - Pressure Vessel Approval:AS1210

MAPPR:CE - Pressure Vessel Approval:CE

MAPPR:MOM - Pressure Vessel Approval:MOM

MAPPR:ASME - Pressure Vessel Approval:ASME (U Stamp)

MAPPR:MHLW - Pressure Vessel Approval:MHLW

MAPPR:ASMECRN - Pressure Vessel Approval:ASME CRN

MAPPR:ML - Pressure Vessel Approval:ML

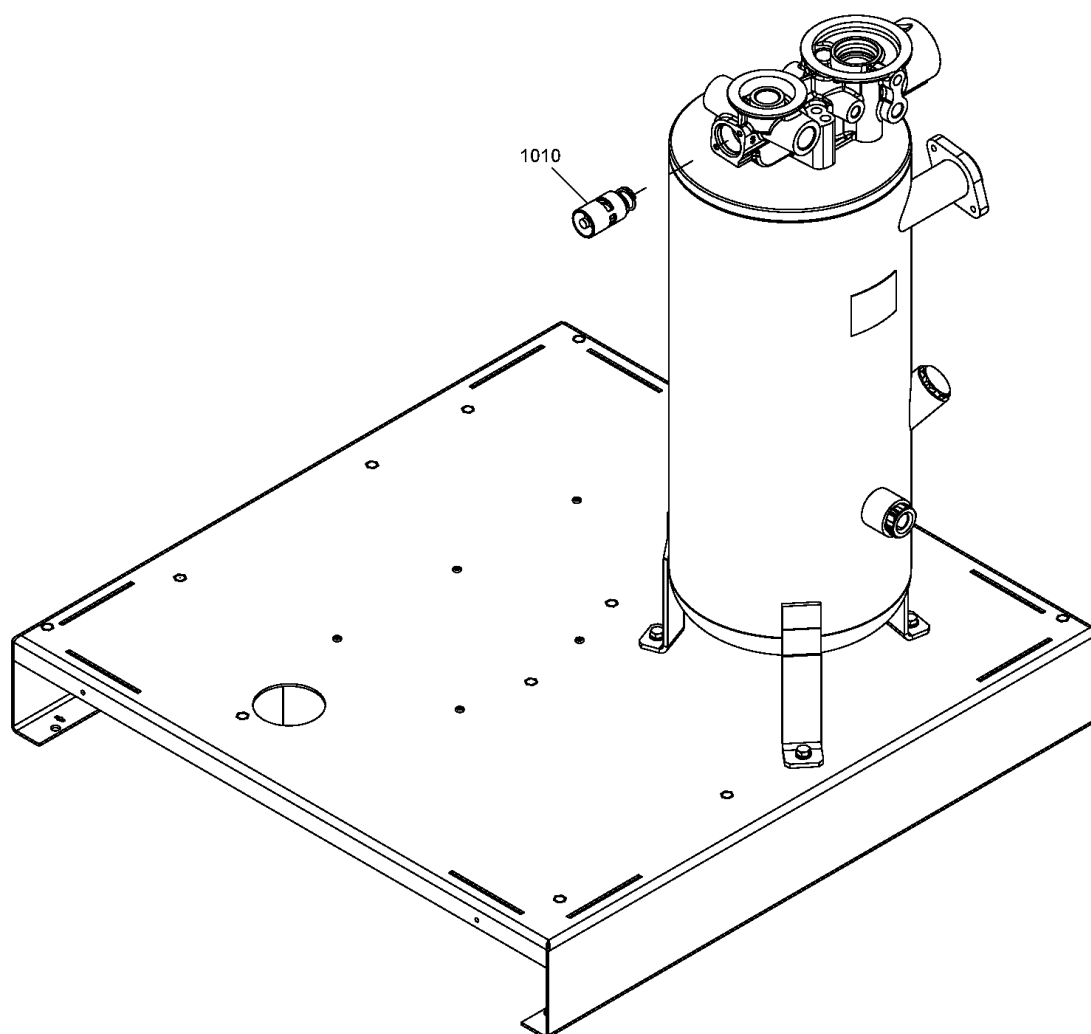

Ref	Part Number	Qty	Name	Validity
1010	1619 7595 00	1	THERMOSTATIC VALVE	(18/06/2013 - 18/12/2013)
1010	1622 7064 05	1	THERMOSTATIC VALVE	(19/12/2013 - ...)

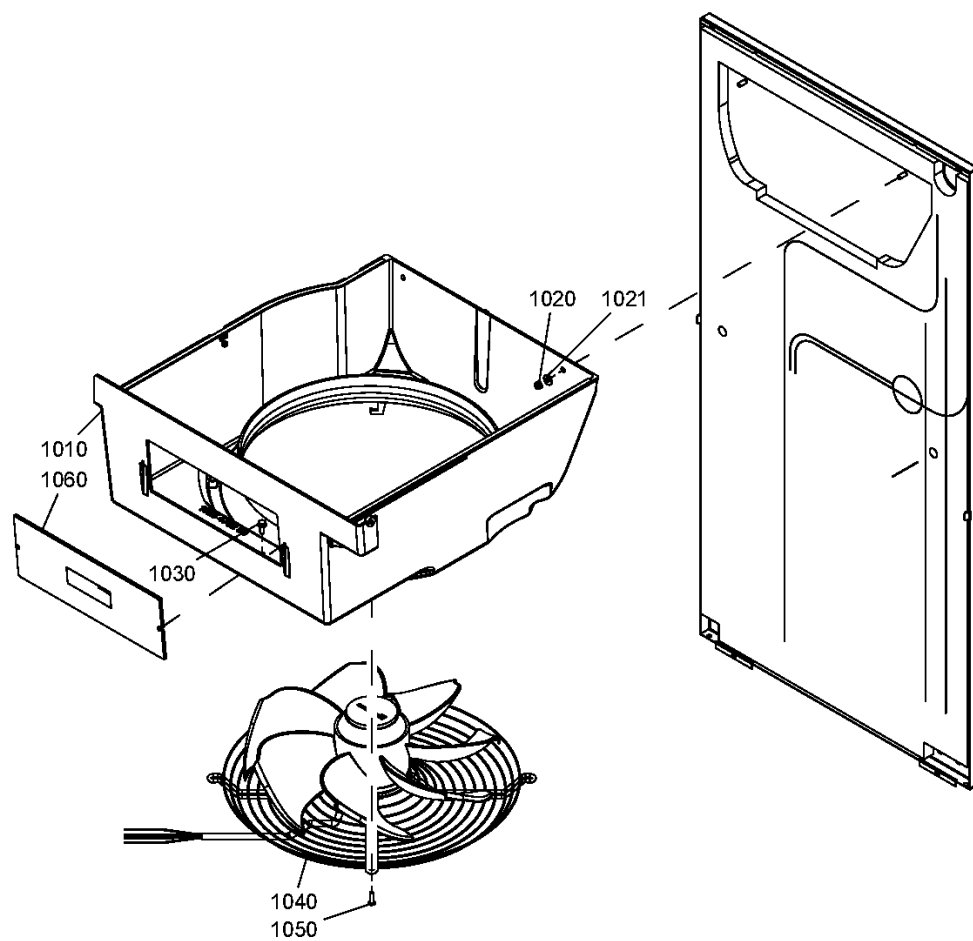

Ref	Part Number	Qty	Name	Validity
1010	1625 4752 80	1	DUCT	(20/02/2013 - 05/06/2013) (MODEL:GA26VP_13 , MODEL:GA30VP_13) + FREQ:50HZ (06/06/2013 - 20/08/2015) (MODEL:GA26VP_13 , MODEL:GA30VP_13 , MODEL:GA37VP_13) + FREQ:50HZ , FREQ:60HZ + MODEL:GA37VP_13
	⚙ Substituted by:	1625 4752 81 - DUCT (quantity: 1)		
	• 1619 3843 00	AR	SEAL	
	⚙ Substituted by:	1619 3843 01 - SEAL (quantity: 1)		
1010	1625 4752 81	1	DUCT	(21/08/2015 - ...) (MODEL:GA26VP_13 , MODEL:GA30VP_13 , MODEL:GA37VP_13) + FREQ:50HZ , FREQ:60HZ + MODEL:GA37VP_13
	• 1619 3843 00	AR	SEAL	
	⚙ Substituted by:	1619 3843 01 - SEAL (quantity: 1)		
1010	1625 4794 81	1	DUCT	(21/08/2015 - 12/07/2017) (MODEL:GA26VP_13 , MODEL:GA30VP_13) + FREQ:60HZ , MODEL:GA18VP_13 , MODEL:GA22VP_13
	⚙ Substituted by:	1625 4794 82 - DUCT DIA 453 ASSY (quantity: 1)		
	• 1619 3843 00	AR	SEAL	
	⚙ Substituted by:	1619 3843 01 - SEAL (quantity: 1)		
1010	1625 4794 82	1	DUCT	(13/07/2017 - ...) (MODEL:GA26VP_13 , MODEL:GA30VP_13) + FREQ:60HZ , MODEL:GA18VP_13 , MODEL:GA22VP_13
	• 1619 3843 00	AR	SEAL	
	⚙ Substituted by:	1619 3843 01 - SEAL (quantity: 1)		
1010	1625 4794 80	1	DUCT	(20/02/2013 - 20/08/2015) (MODEL:GA26VP_13 , MODEL:GA30VP_13) + FREQ:60HZ , MODEL:GA18VP_13 , MODEL:GA22VP_13
	⚙ Substituted by:	1625 4794 82 - DUCT DIA 453 ASSY (quantity: 1)		
	• 1619 3843 00	AR	SEAL	
	⚙ Substituted by:	1619 3843 01 - SEAL (quantity: 1)		
1020	0291 1110 00	2	LOCKNUT	(20/02/2013 - ...)
1021	0300 0274 34	2	PLAIN WASHER	(10/10/2013 - ...)
1030	0147 1963 08	2	SCREW	(20/02/2013 - ...)
1040	1625 4805 10	1	AXIAL FAN	(06/06/2013 - 19/02/2017) MODEL:GA37VP_13
	⚙ Substituted by:	1625 4805 11 - FAN AXIAL (quantity: 1)		
1040	1625 4805 11	1	AXIAL FAN	(20/02/2017 - ...) MODEL:GA37VP_13
1040	1625 4806 00	1	AXIAL FAN	(20/02/2013 - ...) (MODEL:GA26VP_13 , MODEL:GA30VP_13) + FREQ:60HZ , MODEL:GA18VP_13 , MODEL:GA22VP_13
1040	1625 4805 00	1	AXIAL FAN	(20/02/2013 - ...) (MODEL:GA26VP_13 , MODEL:GA30VP_13) + FREQ:50HZ
1050	0215 0010 16	4	SCREW	(20/02/2013 - ...)
1050	0215 0010 13	4	SCREW	(21/08/2015 - ...)
1060	1625 4264 82	1	PROTECTION	(06/06/2013 - ...)
	• 1079 9901 18	1	WARNING LABEL	

Legend:

FREQ:50HZ - Frequency:50 Hz
 MODEL:GA22VP_13 - Model:GA 22VSD+
 MODEL:GA37VP_13 - Model:GA 37VSD+

FREQ:60HZ - Frequency:60 Hz
 MODEL:GA26VP_13 - Model:GA 26VSD+

MODEL:GA18VP_13 - Model:GA 18VSD+
 MODEL:GA30VP_13 - Model:GA 30VSD+



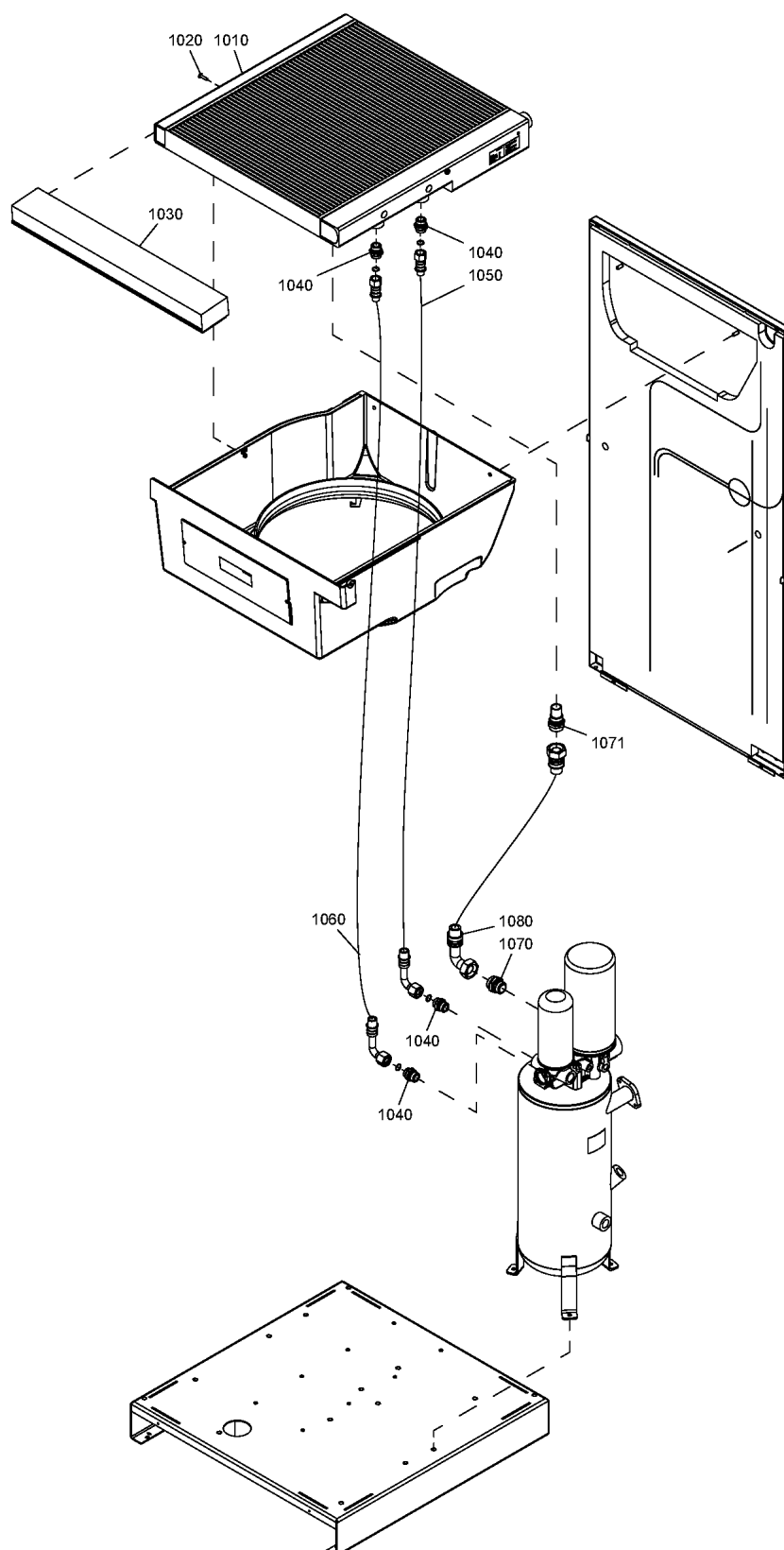

7.2 - Cooler module GA 18 VSD+, GA 22 VSD+, GA 26 VSD+

MODEL:GA18VP_13 , MODEL:GA22VP_13 , MODEL:GA26VP_13



7.2 - Cooler module GA 18 VSD+, GA 22 VSD+, GA 26 VSD+

MODEL:GA18VP_13 , MODEL:GA22VP_13 , MODEL:GA26VP_13

Ref	Part Number	Qty	Name	Validity
1010	1625 4736 01	1	COMBI COOLER	(20/02/2013 - ...) MODEL:GA18VP_13
1010	1625 4736 02	1	COMBI COOLER	(20/02/2013 - ...) MODEL:GA22VP_13
1010	1625 4736 03	1	COMBI COOLER	(20/02/2013 - ...) MODEL:GA26VP_13
1020	0215 0010 13	1	SCREW	(21/08/2015 - ...)
1020	0215 0010 16	1	SCREW	(20/02/2013 - 20/08/2015)
1030	1625 4767 81	1	PLATE	(20/02/2013 - ...) MODEL:GA26VP_13
1030	1625 4767 83	1	PLATE	(20/02/2013 - ...) MODEL:GA18VP_13
1030	1625 4767 82	1	PLATE	(20/02/2013 - ...) MODEL:GA22VP_13
1040		4	PIPE FITTING	(20/02/2013 - ...)
	 Service kits:	2901 2006 56	- INSTRUMENT BLOCK SEALING KIT	
1050	1625 4807 03	1	HOSE ASSEMBLY	(20/02/2013 - ...)
1060	1625 4807 03	1	HOSE ASSEMBLY	(18/06/2013 - ...)
	•	4	O-RING 15X2	
	 Service kits:	2901 2006 56	- INSTRUMENT BLOCK SEALING KIT	
1070		1	NIPPLE	(20/02/2013 - 20/10/2013) MODEL:GA22VP_13 , MODEL:GA26VP_13 (21/10/2013 - 01/10/2014) MODEL:GA18VP_13
	 Service kits:	2901 2006 56	- INSTRUMENT BLOCK SEALING KIT	
1070		1	NIPPLE	(21/10/2013 - 01/10/2014)
	 Service kits:	2901 2006 56	- INSTRUMENT BLOCK SEALING KIT	
1070	1622 4867 12	1	NIPPLE	(02/10/2014 - 29/10/2014)
1070	0580 0017 37	1	NIPPLE	(30/10/2014 - ...)
1071	1625 4843 00	1	NIPPLE	(21/10/2013 - 19/06/2015)
1071	1625 4851 00	1	NIPPLE	(20/06/2015 - ...)
1080	1625 4807 05	1	HOSE ASSEMBLY	(10/10/2013 - ...)
1080	1625 4761 10	1	PIPE	(20/02/2013 - 09/10/2013)
	 Substituted by:	1625 4807 05	- HOSE ASSEMBLY (quantity: 1)	

Legend:

MODEL:GA18VP_13 - Model:GA 18VSD+

MODEL:GA22VP_13 - Model:GA 22VSD+

MODEL:GA26VP_13 - Model:GA 26VSD+

7.3 - Cooler module GA 30 VSD+, GA 37 VSD+



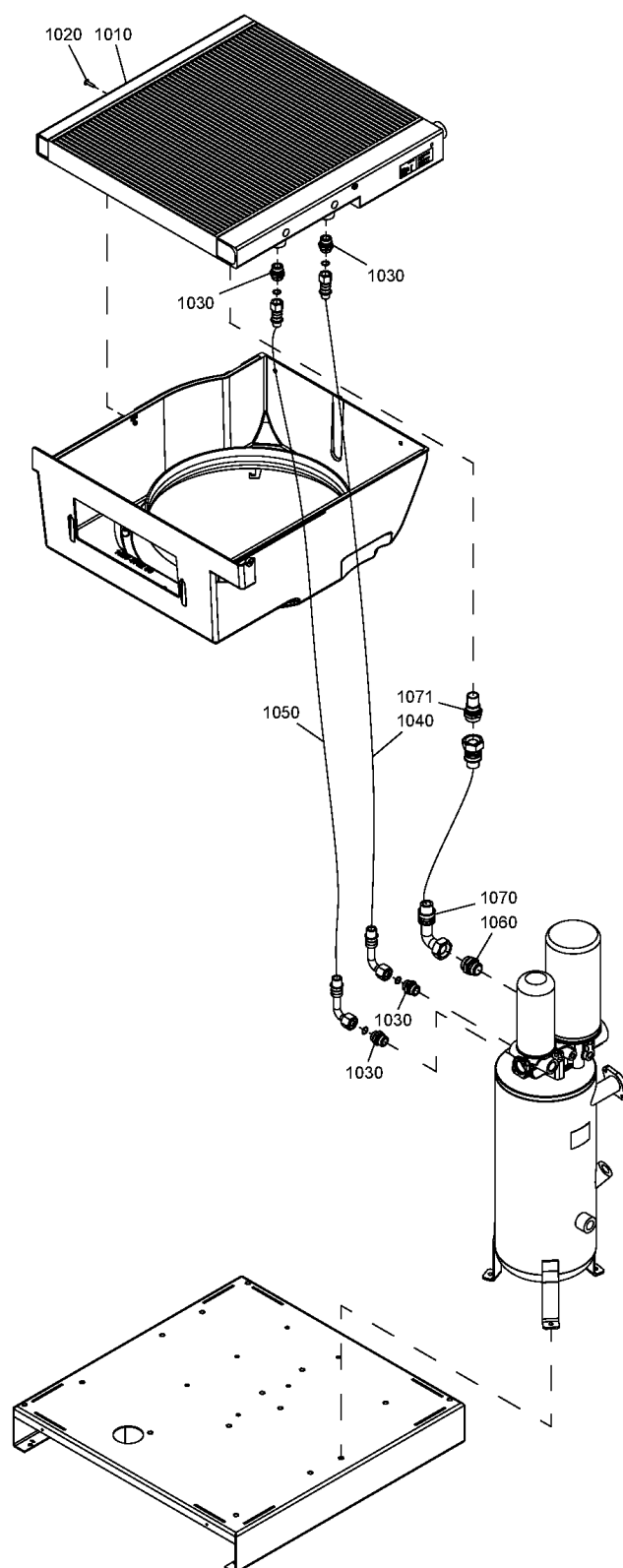

MODEL:GA30VP_13, MODEL:GA37VP_13



7.3 - Cooler module GA 30 VSD+, GA 37 VSD+

MODEL:GA30VP_13 , MODEL:GA37VP_13

Atlas Copco

Ref	Part Number	Qty	Name	Validity
1010	1625 4736 04	1	COMBI COOLER	(20/02/2013 - ...)
1020	0215 0010 16	1	HEX. SOCK M6X25X10.9	(20/02/2013 - 05/06/2013) MODEL:GA30VP_13 (06/06/2013 - 20/08/2015)
1020	0215 0010 13	1	HEX. SOCK M6X40X10.9	(21/08/2015 - ...)
1030		4	PIPE FITTING	(20/02/2013 - ...)
	 Service kits:	2901 2006 56	- INSTRUMENT BLOCK SEALING KIT	
1040	1625 4807 03	1	HOSE ASSEMBLY	(20/02/2013 - ...)
1050	1625 4807 03	1	HOSE ASSEMBLY	(18/06/2013 - ...)
	•	4	O-RING 15X2	
	 Service kits:	2901 2006 56	- INSTRUMENT BLOCK SEALING KIT	
1060		2	NIPPLE	(20/02/2013 - 20/10/2013)
	 Service kits:	2901 2006 56	- INSTRUMENT BLOCK SEALING KIT	
1060		1	NIPPLE	(21/10/2013 - 01/10/2014)
	 Service kits:	2901 2006 56	- INSTRUMENT BLOCK SEALING KIT	
1060	0580 0017 37	1	NIPPLE	(30/10/2014 - ...)
1060	1622 4867 12	1	NIPPLE	(02/10/2014 - 29/10/2014)
1070	1625 4761 10	1	PIPE	(20/02/2013 - 09/10/2013)
	 Substituted by:	1625 4807 05	- HOSE ASSEMBLY (quantity: 1)	
1070	1625 4807 05	1	HOSE ASSEMBLY	(10/10/2013 - ...)
1071	1625 4851 00	1	NIPPLE	(20/06/2015 - ...)
1071	1625 4843 00	1	NIPPLE	(21/10/2013 - 19/06/2015)

Legend:

MODEL:GA30VP_13 - Model:GA 30VSD+

MODEL:GA37VP_13 - Model:GA 37VSD+

8 - Air outlet Pack - 400V/50Hz, 380V-460V/60Hz

((MOVOL:380V , MOVOL:460V) + FREQ:60HZ , FREQ:50HZ + MOVOL:400V) + IDRY:N

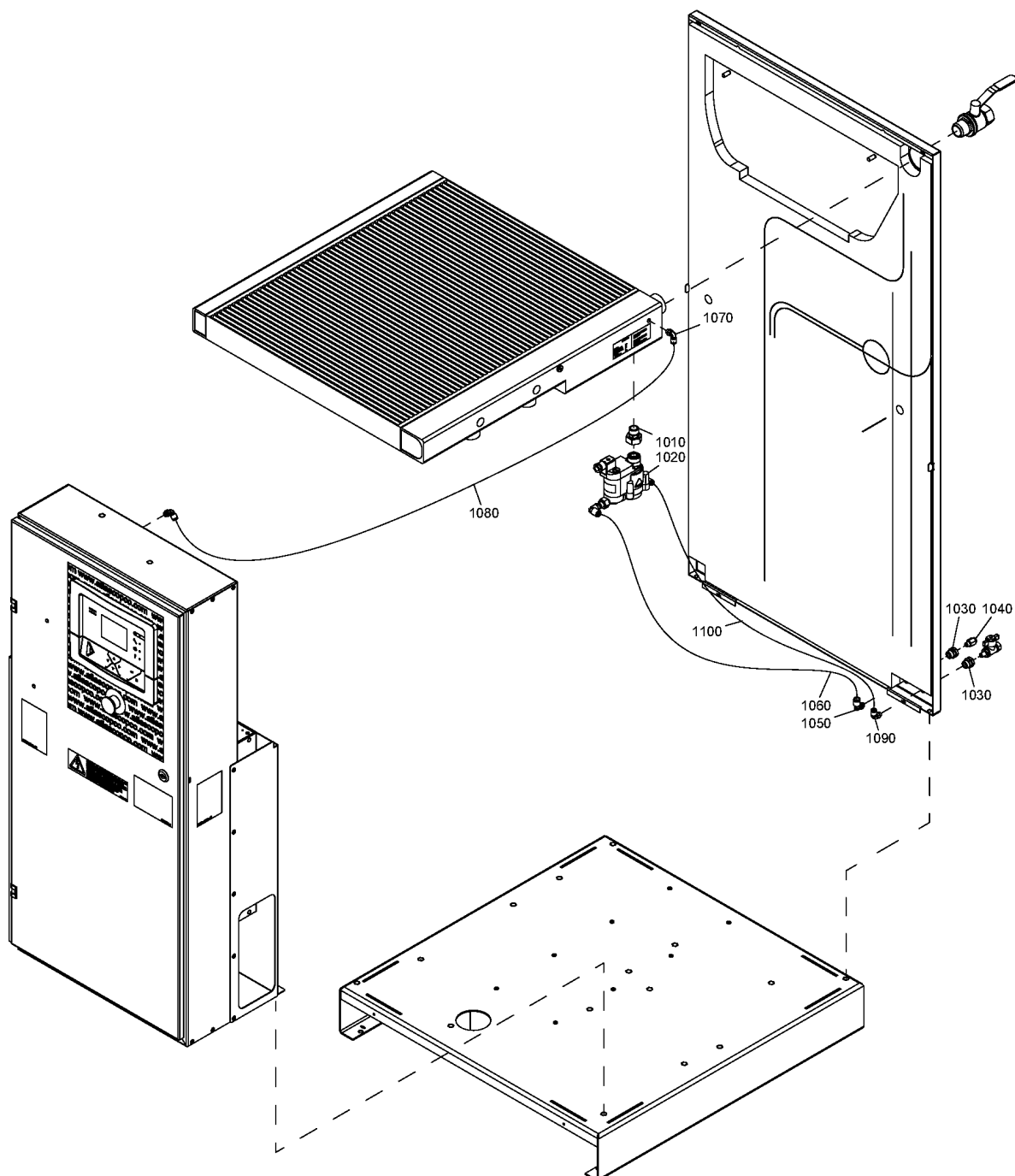

8 - Air outlet Pack - 400V/50Hz, 380V-460V/60Hz

((MOVOL:380V , MOVOL:460V) + FREQ:60HZ , FREQ:50HZ + MOVOL:400V) + IDRY:N

Atlas Copco

Ref	Part Number	Qty	Name	Validity
1010	2202 7618 00	1	PIPE UNION	(20/02/2013 - ...)
1020	1624 2950 80	1	DRAIN AUTOMATIC	(20/02/2013 - ...)
1030	0581 0000 43	2	BULKHEAD	(20/02/2013 - ...)
1040	0583 8100 76	1	COUPLING	(20/02/2013 - ...)
1050	0583 8120 75	1	FITTING	(06/05/2013 - ...)
1060	0070 6002 03	AR	PLASTIC TUBE	(21/06/2013 - ...)
1070		1	PIPE FITTING	(20/02/2013 - ...)
	🛠 Service kits: 1624 2950 80 - AUTOMATIC DRAIN 115V 50/60HZ			
1080	0070 6002 68	AR	PLASTIC TUBE	(21/06/2013 - ...)
1090		1	PIPE FITTING	(20/02/2013 - ...)
	🛠 Service kits: 1624 2950 80 - AUTOMATIC DRAIN 115V 50/60HZ			
1100	0070 6002 68	AR	PLASTIC TUBE	(21/06/2013 - ...)

Legend:

FREQ:50HZ - Frequency:50 Hz
MOVOL:380V - Supply voltage:380 V

FREQ:60HZ - Frequency:60 Hz
MOVOL:400V - Supply voltage:400 V

IDRY:N - Integrated dryer:No
MOVOL:460V - Supply voltage:460 V

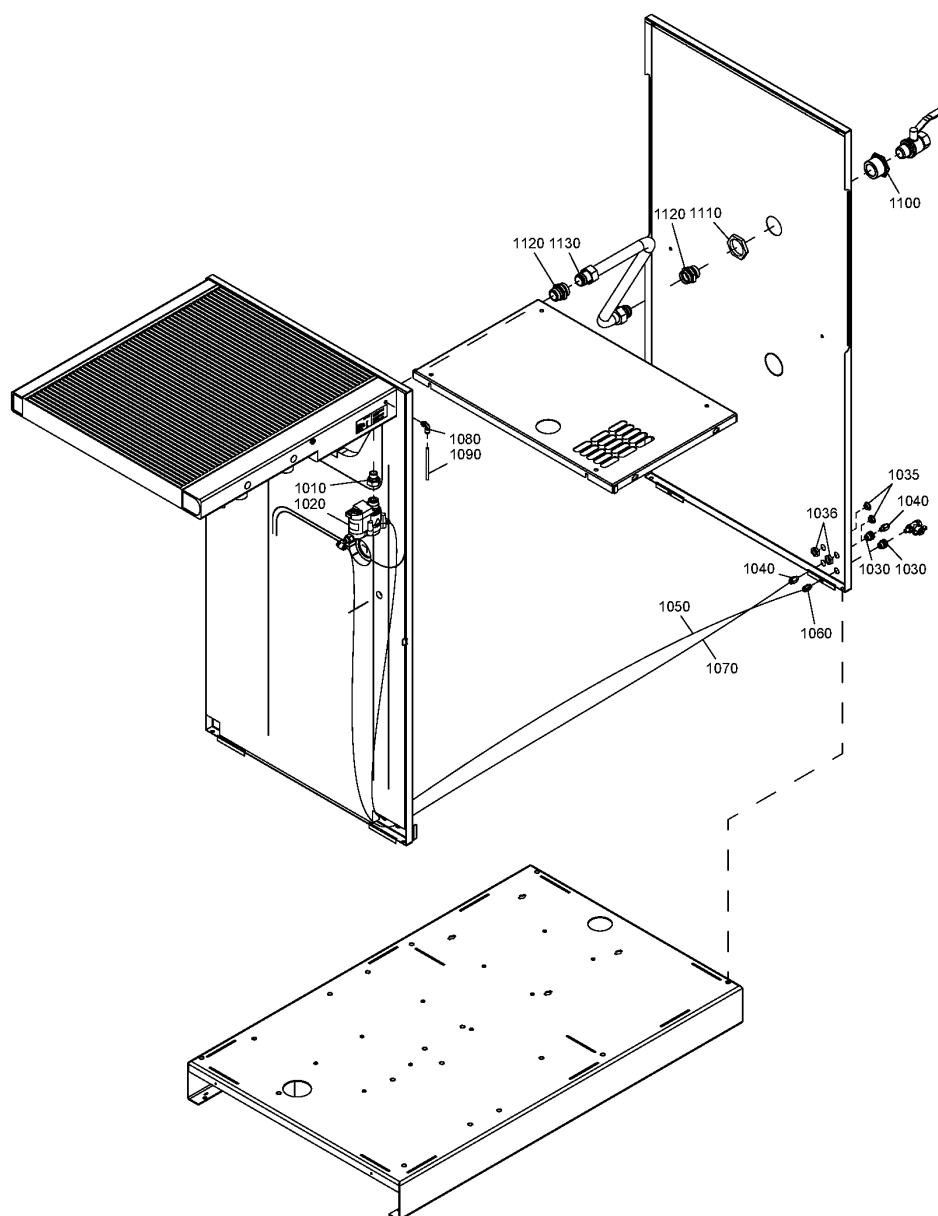

9 - Air outlet Pack - 200V-230V/50-60Hz, 500V/50Hz, 575V/60Hz

(FREQ:50HZ + MOVOL:500V , FREQ:60HZ + MOVOL:575V , MOVOL:200V , MOVOL:230V) + IDRY:N



Ref	Part Number	Qty	Name	Validity
1010	2202 7618 00	1	PIPE UNION	(20/02/2013 - ...)
1020	1624 2950 80	1	DRAIN AUTOMATIC	(20/02/2013 - ...)
1030	0581 0000 43	2	BULKHEAD	(20/02/2013 - ...)
1035	0697 9810 25	2	PLUG	(03/06/2013 - ...)
1036	0697 9809 20	2	LOCKNUT	(03/06/2013 - ...)
1040	0583 8100 76	2	COUPLING	(20/02/2013 - ...)
1050	0070 6002 03	AR	PLASTIC TUBE	(20/02/2013 - 02/06/2013) MODEL:GA18VP_13 , MODEL:GA22VP_13 , MODEL:GA26VP_13 , MODEL:GA30VP_13 (03/06/2013 - 20/06/2013)
1050	0070 6002 03	AR	PLASTIC TUBE	(21/06/2013 - ...)
1060	0583 8100 66	1	FITTING	(20/02/2013 - ...)
1070	0070 6002 68	AR	PLASTIC TUBE	(20/02/2013 - 02/06/2013) MODEL:GA18VP_13 , MODEL:GA22VP_13 , MODEL:GA26VP_13 , MODEL:GA30VP_13 (03/06/2013 - 20/06/2013)
1070	0070 6002 68	AR	PLASTIC TUBE	(21/06/2013 - ...)
1080		1	PIPE FITTING	(20/02/2013 - ...)
	 Service kits:	1624 2950 80 - AUTOMATIC DRAIN 115V 50/60HZ		
1090	0070 6002 68	AR	PLASTIC TUBE	(20/02/2013 - 02/06/2013) MODEL:GA18VP_13 , MODEL:GA22VP_13 , MODEL:GA26VP_13 , MODEL:GA30VP_13 (03/06/2013 - 20/06/2013)
1090	0070 6002 68	AR	PLASTIC TUBE	(21/06/2013 - ...)
1100	1625 4820 00	1	BUSHING	(20/02/2013 - ...)
1110	0697 9809 25	1	NUT	(20/02/2013 - ...)
1120	1622 4867 12	2	NIPPLE	(02/10/2014 - 29/10/2014)
1120	0580 0017 37	2	PIPE FITTING	(20/02/2013 - 02/06/2013) MODEL:GA18VP_13 , MODEL:GA22VP_13 , MODEL:GA26VP_13 , MODEL:GA30VP_13 (03/06/2013 - 01/10/2014) (30/10/2014 - ...)
1130	1625 4821 00	1	PIPE	(20/02/2013 - ...)

Legend:

FREQ:50HZ - Frequency:50 Hz
 MODEL:GA18VP_13 - Model:GA 18VSD+
 MODEL:GA30VP_13 - Model:GA 30VSD+
 MOVOL:500V - Supply voltage:500 V

FREQ:60HZ - Frequency:60 Hz
 MODEL:GA22VP_13 - Model:GA 22VSD+
 MOVOL:200V - Supply voltage:200 V
 MOVOL:575V - Supply voltage:575 V

IDRY:N - Integrated dryer:No
 MODEL:GA26VP_13 - Model:GA 26VSD+
 MOVOL:230V - Supply voltage:230 V

10 - Air outlet Full-Feature - 200V-230V-400V-400V+N-500V/50Hz, 230V-460V-575V/60Hz (11/02/2013 - 24/06/2017)

((MODEL:GA18VP_13 , MODEL:GA22VP_13 , MODEL:GA26VP_13 , MODEL:GA30VP_13) + MOVOL:400VN , MOVOL:200V , MOVOL:230V , MOVOL:400V , MOVOL:500V) + FREQ:50HZ , (MOVOL:230V , MOVOL:460V , MOVOL:575V) + FREQ:60HZ) + IDRY:Y

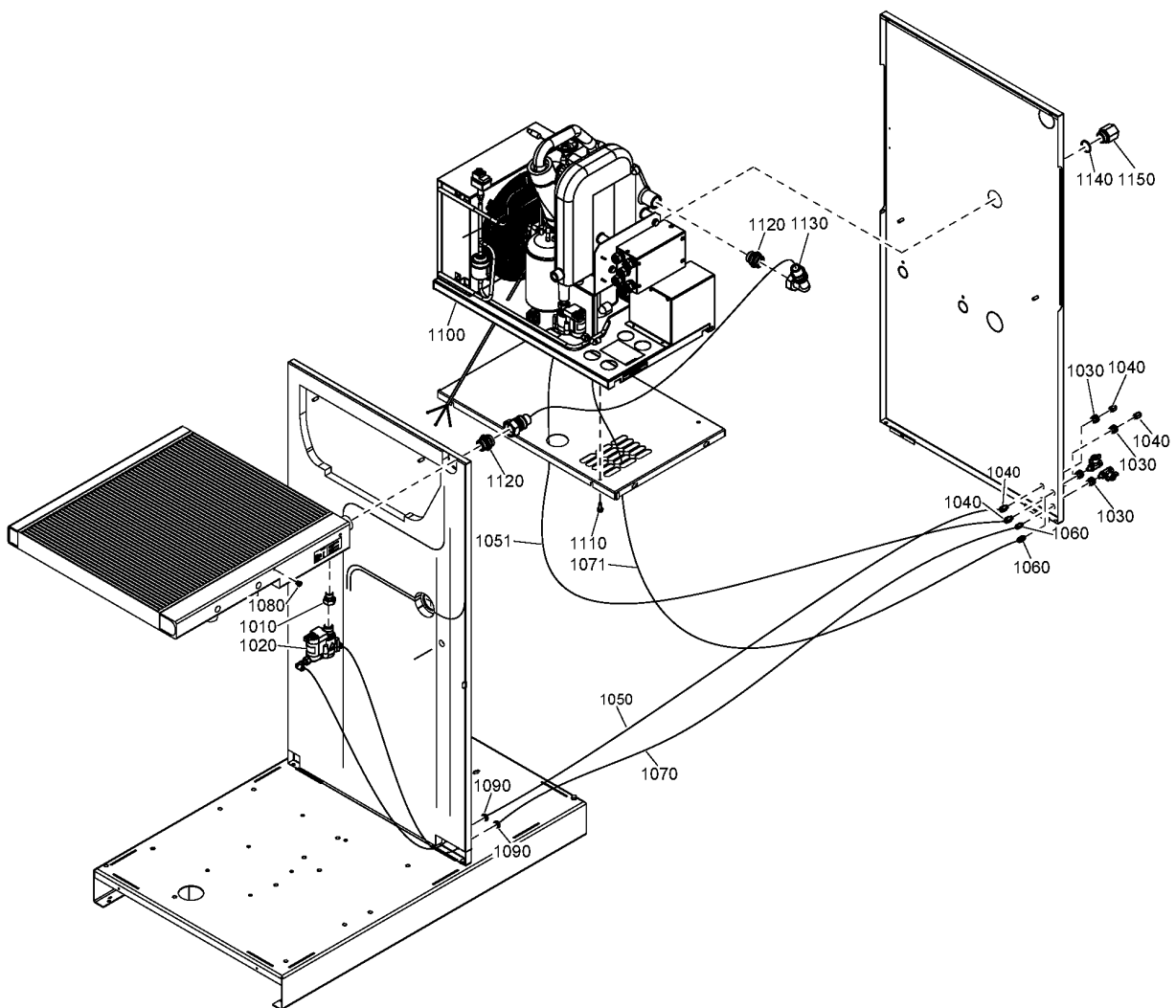

10 - Air outlet Full-Feature - 200V-230V-400V-400V+N-500V/50Hz, 230V-460V-575V/60Hz (11/02/2013 - 24/06/2017)

((MODEL:GA18VP_13 , MODEL:GA22VP_13 , MODEL:GA26VP_13 , MODEL:GA30VP_13) + MOVOL:400VN , MOVOL:200V , MOVOL:230V , MOVOL:400V , MOVOL:500V) + FREQ:50HZ , (MOVOL:230V , MOVOL:460V , MOVOL:575V) + FREQ:60HZ) + IDRY:Y

Ref	Part Number	Qty	Name	Validity
1010	2202 7618 00	1	PIPE	(20/02/2013 - ...)
1020	1624 2950 80	1	DRAIN AUTOMATIC	(20/02/2013 - ...)
1030	0581 0000 43	4	BULKHEAD	(18/06/2013 - 09/10/2013) ((MOVOL:200V , MOVOL:230V , MOVOL:380V , MOVOL:460V , MOVOL:575V) + FREQ:60HZ , (MOVOL:200V , MOVOL:230V , MOVOL:400V , MOVOL:400VN , MOVOL:500V) + FREQ:50HZ) + (MODEL:GA18VP_13 , MODEL:GA22VP_13 , MODEL:GA26VP_13 , MODEL:GA30VP_13) , (MOVOL:200V , MOVOL:230V , MOVOL:400V , MOVOL:500V) + FREQ:50HZ + MODEL:GA37VP_13 (10/10/2013 - ...) ((MOVOL:200V , MOVOL:230V , MOVOL:400V , MOVOL:400VN , MOVOL:500V) + FREQ:50HZ , (MOVOL:230V , MOVOL:460V , MOVOL:575V) + FREQ:60HZ) + (MODEL:GA18VP_13 , MODEL:GA22VP_13 , MODEL:GA26VP_13 , MODEL:GA30VP_13) , (MOVOL:200V , MOVOL:230V , MOVOL:400V , MOVOL:500V) + FREQ:50HZ + MODEL:GA37VP_13
1030	0581 0000 43	2	BULKHEAD	(20/02/2013 - 02/06/2013) ((MOVOL:200V , MOVOL:230V , MOVOL:380V , MOVOL:460V , MOVOL:575V) + FREQ:60HZ , (MOVOL:200V , MOVOL:230V , MOVOL:400V , MOVOL:400VN , MOVOL:500V) + FREQ:50HZ) + (MODEL:GA18VP_13 , MODEL:GA22VP_13 , MODEL:GA26VP_13 , MODEL:GA30VP_13) (03/06/2013 - 05/06/2013) ((MOVOL:200V , MOVOL:230V , MOVOL:380V , MOVOL:460V , MOVOL:575V) + FREQ:60HZ , (MOVOL:200V , MOVOL:230V , MOVOL:400V , MOVOL:400VN , MOVOL:500V) + FREQ:50HZ) + (MODEL:GA18VP_13 , MODEL:GA22VP_13 , MODEL:GA26VP_13 , MODEL:GA30VP_13) , (MOVOL:200V , MOVOL:230V , MOVOL:400V , MOVOL:500V) + FREQ:50HZ + MODEL:GA37VP_13 (06/06/2013 - 17/06/2013) ((MODEL:GA18VP_13 , MODEL:GA22VP_13 , MODEL:GA26VP_13 , MODEL:GA30VP_13) + MOVOL:400VN , MOVOL:200V , MOVOL:230V , MOVOL:400V , MOVOL:500V) + FREQ:50HZ , (MOVOL:200V , MOVOL:230V , MOVOL:380V , MOVOL:460V , MOVOL:575V) + FREQ:60HZ (18/06/2013 - 09/10/2013) (MOVOL:200V , MOVOL:230V , MOVOL:380V , MOVOL:460V , MOVOL:575V) + FREQ:60HZ + MODEL:GA37VP_13 (10/10/2013 - ...) (MOVOL:230V , MOVOL:460V , MOVOL:575V) + FREQ:60HZ + MODEL:GA37VP_13
1040	0583 8100 76	2	COUPLING	(20/02/2013 - 02/06/2013) ((MOVOL:200V , MOVOL:230V , MOVOL:380V , MOVOL:460V , MOVOL:575V) + FREQ:60HZ , (MOVOL:200V , MOVOL:230V , MOVOL:400V , MOVOL:400VN , MOVOL:500V) + FREQ:50HZ) + (MODEL:GA18VP_13 , MODEL:GA22VP_13 , MODEL:GA26VP_13 , MODEL:GA30VP_13) (03/06/2013 - 05/06/2013) ((MOVOL:200V , MOVOL:230V , MOVOL:380V , MOVOL:460V , MOVOL:575V) + FREQ:60HZ , (MOVOL:200V , MOVOL:230V , MOVOL:400V , MOVOL:400VN , MOVOL:500V) + FREQ:50HZ) + (MODEL:GA18VP_13 , MODEL:GA22VP_13 , MODEL:GA26VP_13 , MODEL:GA30VP_13) , (MOVOL:200V , MOVOL:230V , MOVOL:400V , MOVOL:500V) + FREQ:50HZ + MODEL:GA37VP_13 (06/06/2013 - 17/06/2013) ((MODEL:GA18VP_13 , MODEL:GA22VP_13 , MODEL:GA26VP_13 , MODEL:GA30VP_13) + MOVOL:400VN , MOVOL:200V , MOVOL:230V , MOVOL:400V , MOVOL:500V) + FREQ:50HZ , (MOVOL:200V , MOVOL:230V , MOVOL:380V , MOVOL:460V , MOVOL:575V) + FREQ:60HZ (18/06/2013 - 09/10/2013) (MOVOL:200V , MOVOL:230V , MOVOL:380V , MOVOL:460V , MOVOL:575V) + FREQ:60HZ + MODEL:GA37VP_13 (10/10/2013 - ...) (MOVOL:230V , MOVOL:460V , MOVOL:575V) + FREQ:60HZ + MODEL:GA37VP_13

Legend:

FREQ:50HZ - Frequency:50 Hz
MODEL:GA18VP_13 - Model:GA 18VSD+
MODEL:GA30VP_13 - Model:GA 30VSD+
MOVOL:230V - Supply voltage:230 V
MOVOL:400VN - Supply voltage:400 V+N
MOVOL:575V - Supply voltage:575 V

FREQ:60HZ - Frequency:60 Hz
MODEL:GA22VP_13 - Model:GA 22VSD+
MODEL:GA37VP_13 - Model:GA 37VSD+
MOVOL:380V - Supply voltage:380 V
MOVOL:460V - Supply voltage:460 V

IDRY:Y - Integrated dryer:Yes
MODEL:GA26VP_13 - Model:GA 26VSD+
MOVOL:200V - Supply voltage:200 V
MOVOL:400V - Supply voltage:400 V
MOVOL:500V - Supply voltage:500 V

10 - Air outlet Full-Feature - 200V-230V-400V-400V+N-500V/50Hz, 230V-460V-575V/60Hz (11/02/2013 - 24/06/2017)

((MODEL:GA18VP_13 , MODEL:GA22VP_13 , MODEL:GA26VP_13 , MODEL:GA30VP_13) + MOVOL:400VN , MOVOL:200V , MOVOL:230V , MOVOL:400V , MOVOL:500V) + FREQ:50HZ , (MOVOL:230V , MOVOL:460V , MOVOL:575V) + FREQ:60HZ) + IDRY:Y

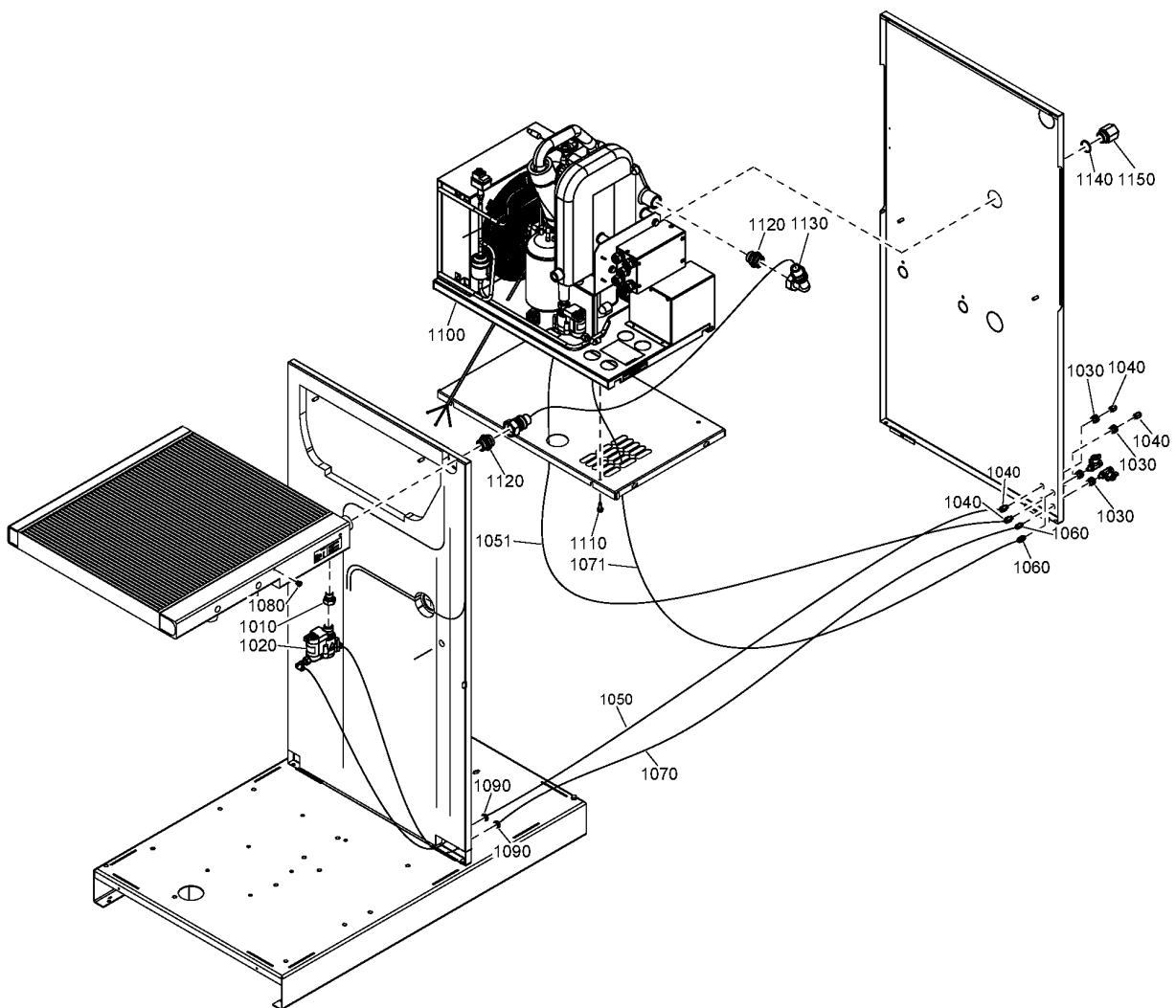

10 - Air outlet Full-Feature - 200V-230V-400V-400V+N-500V/50Hz, 230V-460V-575V/60Hz (11/02/2013 - 24/06/2017)

((MODEL:GA18VP_13, MODEL:GA22VP_13, MODEL:GA26VP_13, MODEL:GA30VP_13) + MOVOL:400VN, MOVOL:200V, MOVOL:230V, MOVOL:400V, MOVOL:500V) + FREQ:50HZ, (MOVOL:230V, MOVOL:460V, MOVOL:575V) + FREQ:60HZ) + IDRY:Y

Ref	Part Number	Qty	Name	Validity
1040	0583 8100 76	4	COUPLING	(18/06/2013 - 09/10/2013) ((MOVOL:200V, MOVOL:230V, MOVOL:380V, MOVOL:460V, MOVOL:575V) + FREQ:60HZ, (MOVOL:200V, MOVOL:230V, MOVOL:400V, MOVOL:400VN, MOVOL:500V) + FREQ:50HZ) + (MODEL:GA18VP_13, MODEL:GA22VP_13, MODEL:GA26VP_13, MODEL:GA30VP_13), (MOVOL:200V, MOVOL:230V, MOVOL:400V, MOVOL:500V) + FREQ:50HZ + MODEL:GA37VP_13 (10/10/2013 - ...) ((MOVOL:200V, MOVOL:230V, MOVOL:400V, MOVOL:400VN, MOVOL:500V) + FREQ:50HZ, (MOVOL:230V, MOVOL:460V, MOVOL:575V) + FREQ:60HZ) + (MODEL:GA18VP_13, MODEL:GA22VP_13, MODEL:GA26VP_13, MODEL:GA30VP_13), (MOVOL:200V, MOVOL:230V, MOVOL:400V, MOVOL:500V) + FREQ:50HZ + MODEL:GA37VP_13
1050	0070 6002 03	AR	PLASTIC TUBE	(20/02/2013 - 02/06/2013) ((MOVOL:200V, MOVOL:230V, MOVOL:380V, MOVOL:460V, MOVOL:575V) + FREQ:60HZ, (MOVOL:200V, MOVOL:230V, MOVOL:400V, MOVOL:400VN, MOVOL:500V) + FREQ:50HZ) + (MODEL:GA18VP_13, MODEL:GA22VP_13, MODEL:GA26VP_13, MODEL:GA30VP_13) (03/06/2013 - 05/06/2013) ((MOVOL:200V, MOVOL:230V, MOVOL:380V, MOVOL:460V, MOVOL:575V) + FREQ:60HZ, (MOVOL:200V, MOVOL:230V, MOVOL:400V, MOVOL:400VN, MOVOL:500V) + FREQ:50HZ) + (MODEL:GA18VP_13, MODEL:GA22VP_13, MODEL:GA26VP_13, MODEL:GA30VP_13), (MOVOL:200V, MOVOL:230V, MOVOL:400V, MOVOL:500V) + FREQ:50HZ + MODEL:GA37VP_13 (06/06/2013 - 20/06/2013) ((MODEL:GA18VP_13, MODEL:GA22VP_13, MODEL:GA26VP_13, MODEL:GA30VP_13) + MOVOL:400VN, MOVOL:200V, MOVOL:230V, MOVOL:400V, MOVOL:500V) + FREQ:50HZ, (MOVOL:200V, MOVOL:230V, MOVOL:380V, MOVOL:460V, MOVOL:575V) + FREQ:60HZ (21/06/2013 - 09/10/2013) ((MODEL:GA18VP_13, MODEL:GA22VP_13, MODEL:GA26VP_13, MODEL:GA30VP_13) + MOVOL:400VN, MOVOL:200V, MOVOL:230V, MOVOL:400V, MOVOL:500V) + FREQ:50HZ, (MOVOL:200V, MOVOL:230V, MOVOL:380V, MOVOL:460V, MOVOL:575V) + FREQ:60HZ (10/10/2013 - ...)
1050	0070 6002 03	AR	PLASTIC TUBE	(15/11/2013 - 24/06/2017)
1051	0070 6002 03	AR	PLASTIC TUBE	
1060	0583 8100 66	1	FITTING	(20/02/2013 - 02/06/2013) ((MOVOL:200V, MOVOL:230V, MOVOL:380V, MOVOL:460V, MOVOL:575V) + FREQ:60HZ, (MOVOL:200V, MOVOL:230V, MOVOL:400V, MOVOL:400VN, MOVOL:500V) + FREQ:50HZ) + (MODEL:GA18VP_13, MODEL:GA22VP_13, MODEL:GA26VP_13, MODEL:GA30VP_13) (03/06/2013 - 05/06/2013) ((MOVOL:200V, MOVOL:230V, MOVOL:380V, MOVOL:460V, MOVOL:575V) + FREQ:60HZ, (MOVOL:200V, MOVOL:230V, MOVOL:400V, MOVOL:400VN, MOVOL:500V) + FREQ:50HZ) + (MODEL:GA18VP_13, MODEL:GA22VP_13, MODEL:GA26VP_13, MODEL:GA30VP_13), (MOVOL:200V, MOVOL:230V, MOVOL:400V, MOVOL:500V) + FREQ:50HZ + MODEL:GA37VP_13 (06/06/2013 - 17/06/2013) ((MODEL:GA18VP_13, MODEL:GA22VP_13, MODEL:GA26VP_13, MODEL:GA30VP_13) + MOVOL:400VN, MOVOL:200V, MOVOL:230V, MOVOL:400V, MOVOL:500V) + FREQ:50HZ, (MOVOL:200V, MOVOL:230V, MOVOL:380V, MOVOL:460V, MOVOL:575V) + FREQ:60HZ (18/06/2013 - 09/10/2013) ((MOVOL:200V, MOVOL:230V, MOVOL:380V, MOVOL:460V, MOVOL:575V) + FREQ:60HZ + MODEL:GA37VP_13 (10/10/2013 - ...) ((MOVOL:230V, MOVOL:460V, MOVOL:575V) + FREQ:60HZ + MODEL:GA37VP_13

Legend:

FREQ:50HZ - Frequency:50 Hz
MODEL:GA18VP_13 - Model:GA 18VSD+
MODEL:GA30VP_13 - Model:GA 30VSD+
MOVOL:230V - Supply voltage:230 V
MOVOL:400VN - Supply voltage:400 V+N
MOVOL:575V - Supply voltage:575 V

FREQ:60HZ - Frequency:60 Hz
MODEL:GA22VP_13 - Model:GA 22VSD+
MODEL:GA37VP_13 - Model:GA 37VSD+
MOVOL:380V - Supply voltage:380 V
MOVOL:460V - Supply voltage:460 V

IDRY:Y - Integrated dryer:Yes
MODEL:GA26VP_13 - Model:GA 26VSD+
MOVOL:200V - Supply voltage:200 V
MOVOL:400V - Supply voltage:400 V
MOVOL:500V - Supply voltage:500 V

10 - Air outlet Full-Feature - 200V-230V-400V-400V+N-500V/50Hz, 230V-460V-575V/60Hz (11/02/2013 - 24/06/2017)

((MODEL:GA18VP_13 , MODEL:GA22VP_13 , MODEL:GA26VP_13 , MODEL:GA30VP_13) + MOVOL:400VN , MOVOL:200V , MOVOL:230V , MOVOL:400V , MOVOL:500V) + FREQ:50HZ , (MOVOL:230V , MOVOL:460V , MOVOL:575V) + FREQ:60HZ) + IDRY:Y

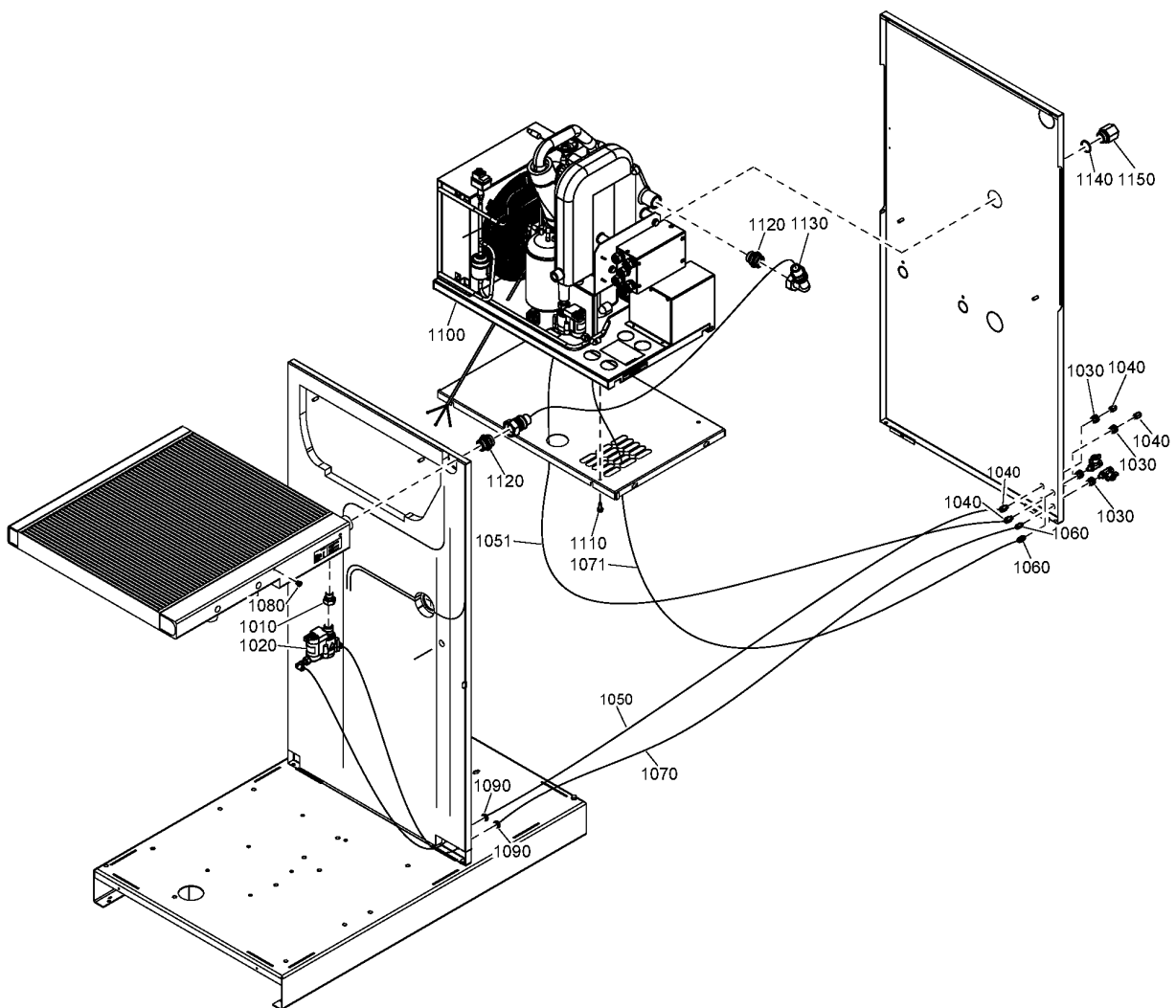

10 - Air outlet Full-Feature - 200V-230V-400V-400V+N-500V/50Hz, 230V-460V-575V/60Hz (11/02/2013 - 24/06/2017)

((MODEL:GA18VP_13, MODEL:GA22VP_13, MODEL:GA26VP_13, MODEL:GA30VP_13) + MOVOL:400VN, MOVOL:200V, MOVOL:230V, MOVOL:400V, MOVOL:500V) + FREQ:50HZ, (MOVOL:230V, MOVOL:460V, MOVOL:575V) + FREQ:60HZ) + IDRY:Y

Ref	Part Number	Qty	Name	Validity
1070	0070 6002 68	AR	PLASTIC TUBE	(20/02/2013 - 02/06/2013) ((MOVOL:200V, MOVOL:230V, MOVOL:380V, MOVOL:460V, MOVOL:575V) + FREQ:60HZ, (MOVOL:200V, MOVOL:230V, MOVOL:400V, MOVOL:400VN, MOVOL:500V) + FREQ:50HZ) + (MODEL:GA18VP_13, MODEL:GA22VP_13, MODEL:GA26VP_13, MODEL:GA30VP_13) (03/06/2013 - 05/06/2013) ((MOVOL:200V, MOVOL:230V, MOVOL:380V, MOVOL:460V, MOVOL:575V) + FREQ:60HZ, (MOVOL:200V, MOVOL:230V, MOVOL:400V, MOVOL:400VN, MOVOL:500V) + FREQ:50HZ) + (MODEL:GA18VP_13, MODEL:GA22VP_13, MODEL:GA26VP_13, MODEL:GA30VP_13), (MOVOL:200V, MOVOL:230V, MOVOL:400V, MOVOL:500V) + FREQ:50HZ + MODEL:GA37VP_13 (06/06/2013 - 20/06/2013) ((MODEL:GA18VP_13, MODEL:GA22VP_13, MODEL:GA26VP_13, MODEL:GA30VP_13) + MOVOL:400VN, MOVOL:200V, MOVOL:230V, MOVOL:400V, MOVOL:500V) + FREQ:50HZ, (MOVOL:200V, MOVOL:230V, MOVOL:380V, MOVOL:460V, MOVOL:575V) + FREQ:60HZ (21/06/2013 - 09/10/2013) ((MODEL:GA18VP_13, MODEL:GA22VP_13, MODEL:GA26VP_13, MODEL:GA30VP_13) + MOVOL:400VN, MOVOL:200V, MOVOL:230V, MOVOL:400V, MOVOL:500V) + FREQ:50HZ, (MOVOL:200V, MOVOL:230V, MOVOL:380V, MOVOL:460V, MOVOL:575V) + FREQ:60HZ (10/10/2013 - ...) (15/11/2013 - 24/06/2017)
1070	0070 6002 68	AR	PLASTIC TUBE	(21/06/2013 - 09/10/2013) ((MODEL:GA18VP_13, MODEL:GA22VP_13, MODEL:GA26VP_13, MODEL:GA30VP_13) + MOVOL:400VN, MOVOL:200V, MOVOL:230V, MOVOL:400V, MOVOL:500V) + FREQ:50HZ, (MOVOL:200V, MOVOL:230V, MOVOL:380V, MOVOL:460V, MOVOL:575V) + FREQ:60HZ (10/10/2013 - ...)
1071	0070 6002 68	AR	PLASTIC TUBE	(15/11/2013 - 24/06/2017)
1080	0686 3718 14	1	PLUG	(20/02/2013 - ...)
1090	0698 0150 00	1	GROMMET	(20/02/2013 - ...)
1100	1627 1587 82	1	AIR DRYER	(20/02/2013 - 02/06/2013) (MODEL:GA26VP_13, MODEL:GA30VP_13) + (MOVOL:200V, MOVOL:230V, MOVOL:400V, MOVOL:500V) + FREQ:50HZ (03/06/2013 - 24/06/2017) (MODEL:GA26VP_13, MODEL:GA30VP_13, MODEL:GA37VP_13) + (MOVOL:200V, MOVOL:230V, MOVOL:400V, MOVOL:500V) + FREQ:50HZ
1100	1627 1587 83	1	AIR DRYER	(20/02/2013 - 09/10/2013) (MODEL:GA26VP_13, MODEL:GA30VP_13) + (MOVOL:200V, MOVOL:230V, MOVOL:380V, MOVOL:460V, MOVOL:575V) + FREQ:60HZ (10/10/2013 - 24/06/2017) (MODEL:GA26VP_13, MODEL:GA30VP_13) + (MOVOL:230V, MOVOL:460V, MOVOL:575V) + FREQ:60HZ
1100	1627 1586 81	1	AIR DRYER	(20/02/2013 - 24/06/2017) (MODEL:GA18VP_13, MODEL:GA22VP_13) + FREQ:50HZ + MOVOL:400VN
1100	1627 1587 81	1	AIR DRYER	(20/02/2013 - 24/06/2017) (MODEL:GA26VP_13, MODEL:GA30VP_13) + FREQ:50HZ + MOVOL:400VN
1100	1627 1586 83	1	AIR DRYER	(20/02/2013 - 09/10/2013) (MODEL:GA18VP_13, MODEL:GA22VP_13) + (MOVOL:200V, MOVOL:230V, MOVOL:380V, MOVOL:460V, MOVOL:575V) + FREQ:60HZ (10/10/2013 - 24/06/2017) (MODEL:GA18VP_13, MODEL:GA22VP_13) + (MOVOL:230V, MOVOL:460V, MOVOL:575V) + FREQ:60HZ
1100	1627 1586 82	1	AIR DRYER	(20/02/2013 - 24/06/2017) (MODEL:GA18VP_13, MODEL:GA22VP_13) + (MOVOL:200V, MOVOL:230V, MOVOL:400V, MOVOL:500V) + FREQ:50HZ
1100	1627 1587 84	1	AIR DRYER	(06/06/2013 - 09/10/2013) (MOVOL:200V, MOVOL:230V, MOVOL:380V, MOVOL:460V, MOVOL:575V) + FREQ:60HZ + MODEL:GA37VP_13 (10/10/2013 - 24/06/2017) (MOVOL:230V, MOVOL:460V, MOVOL:575V) + FREQ:60HZ + MODEL:GA37VP_13
1110	0147 1963 08	4	SCREW	(20/02/2013 - ...)
1120	0580 0017 37	2	PIPE FITTING	(20/02/2013 - 01/10/2014)
1120	1622 4867 12	2	NIPPLE	(02/10/2014 - 29/10/2014)
1120	0580 0017 37	2	PIPE FITTING	(30/10/2014 - ...)
1130	1625 4807 06	1	HOSE ASSEMBLY	(10/10/2013 - ...)
1130	1625 4808 00	1	PIPE	(20/02/2013 - ...)
	↳ Substituted by:	1625 4807 06	HOSE ASSEMBLY (quantity: 1)	
1140	0663 3130 00	1	O-RING	(20/02/2013 - ...)
1150	1625 4819 00	1	BUSHING	(20/02/2013 - ...)

Legend:

FREQ:50HZ - Frequency:50 Hz
MODEL:GA18VP_13 - Model:GA 18VSD+
MODEL:GA30VP_13 - Model:GA 30VSD+
MOVOL:230V - Supply voltage:230 V
MOVOL:400VN - Supply voltage:400 V+N
MOVOL:575V - Supply voltage:575 V

FREQ:60HZ - Frequency:60 Hz
MODEL:GA22VP_13 - Model:GA 22VSD+
MODEL:GA37VP_13 - Model:GA 37VSD+
MOVOL:380V - Supply voltage:380 V
MOVOL:460V - Supply voltage:460 V

IDRY:Y - Integrated dryer:Yes
MODEL:GA26VP_13 - Model:GA 26VSD+
MOVOL:200V - Supply voltage:200 V
MOVOL:400V - Supply voltage:400 V
MOVOL:500V - Supply voltage:500 V

11 - Air outlet Full-Feature - 200V-230V-400V-400V+N-500V/50Hz, 230V-460V-575V/60Hz (25/06/2017 - ...)

((MODEL:GA18VP_13 , MODEL:GA22VP_13 , MODEL:GA26VP_13 , MODEL:GA30VP_13) + MOVOL:400VN , MOVOL:200V , MOVOL:230V , MOVOL:400V , MOVOL:500V) + FREQ:50HZ , (MOVOL:230V , MOVOL:460V , MOVOL:575V) + FREQ:60HZ) + IDRY:Y

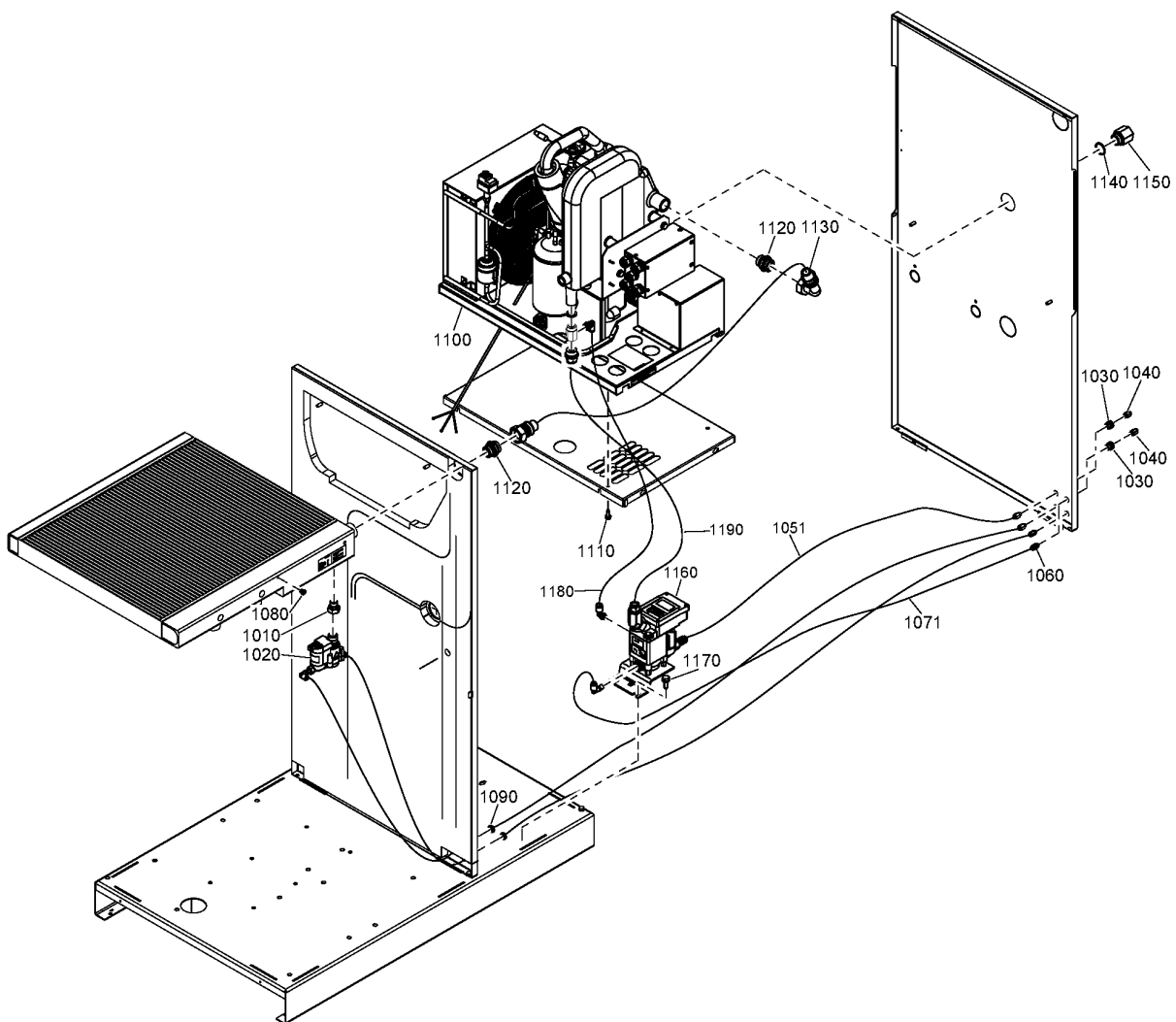

11 - Air outlet Full-Feature - 200V-230V-400V-400V+N-500V/50Hz, 230V-460V-575V/60Hz (25/06/2017 - ...)

((MODEL:GA18VP_13 , MODEL:GA22VP_13 , MODEL:GA26VP_13 , MODEL:GA30VP_13) + MOVOL:400VN , MOVOL:200V , MOVOL:230V , MOVOL:400V , MOVOL:500V) + FREQ:50HZ , (MOVOL:230V , MOVOL:460V , MOVOL:575V) + FREQ:60HZ) + IDRY:Y

Ref	Part Number	Qty	Name	Validity
1010	2202 7618 00	1	PIPE	(20/02/2013 - ...)
1020	1624 2950 80	1	DRAIN AUTOMATIC	(20/02/2013 - ...)
1030	0581 0000 43	2	BULKHEAD	(10/10/2013 - ...) (MOVOL:230V , MOVOL:460V , MOVOL:575V) + FREQ:60HZ + MODEL:GA37VP_13
1040	0583 8100 76	2	COUPLING	(10/10/2013 - ...) (MOVOL:230V , MOVOL:460V , MOVOL:575V) + FREQ:60HZ + MODEL:GA37VP_13
1051	0070 6002 06	AR	PLASTIC TUBE	(25/06/2017 - ...)
1060	0583 8100 66	1	FITTING	(10/10/2013 - ...) (MOVOL:230V , MOVOL:460V , MOVOL:575V) + FREQ:60HZ + MODEL:GA37VP_13
1071	0070 6002 03	AR	PLASTIC TUBE	(25/06/2017 - ...)
1080	0686 3718 14	1	PLUG	(20/02/2013 - ...)
1090	0698 0150 00	1	GROMMET	(20/02/2013 - ...)
1100	4102 0019 74	1	AIR DRYER	(25/06/2017 - ...) (MODEL:GA26VP_13 , MODEL:GA30VP_13 , MODEL:GA37VP_13) + (MOVOL:200V , MOVOL:230V , MOVOL:400V , MOVOL:500V) + FREQ:50HZ
1100	4102 0019 70	1	AIR DRYER	(25/06/2017 - ...) (MODEL:GA18VP_13 , MODEL:GA22VP_13) + (MOVOL:200V , MOVOL:230V , MOVOL:400V , MOVOL:500V) + FREQ:50HZ
1100	4102 0019 76	1	AIR DRYER	(26/06/2017 - ...) (MODEL:GA26VP_13 , MODEL:GA30VP_13) + (MOVOL:230V , MOVOL:460V , MOVOL:575V) + FREQ:60HZ
1100	4102 0019 73	1	AIR DRYER	(25/06/2017 - ...) (MODEL:GA26VP_13 , MODEL:GA30VP_13) + FREQ:50HZ + MOVOL:400VN
1100	4102 0019 69	1	AIR DRYER	(25/06/2017 - ...) (MODEL:GA18VP_13 , MODEL:GA22VP_13) + FREQ:50HZ + MOVOL:400VN
1100	4102 0019 72	1	AIR DRYER	(26/06/2017 - ...) (MODEL:GA18VP_13 , MODEL:GA22VP_13) + (MOVOL:230V , MOVOL:460V , MOVOL:575V) + FREQ:60HZ
1100	4102 0019 78	1	AIR DRYER	(26/06/2017 - ...) (MOVOL:230V , MOVOL:460V , MOVOL:575V) + FREQ:60HZ + MODEL:GA37VP_13
1110	0147 1963 08	4	SCREW	(20/02/2013 - ...)
1120	0580 0017 37	2	PIPE FITTING	(30/10/2014 - ...)
1130	1625 4808 00	1	PIPE	(20/02/2013 - ...)
	↳ Substituted by: 1625 4807 06 - HOSE ASSEMBLY (quantity: 1)			
1130	1625 4807 06	1	HOSE ASSEMBLY	(10/10/2013 - ...)
1140	0663 3130 00	1	O-RING	(20/02/2013 - ...)
1150	1625 4819 00	1	BUSHING	(20/02/2013 - ...)
1160	1627 1512 87	1	LD200 ASSEMBLY	(25/06/2017 - ...)
	•	1	DRAIN AUTOMATIC	
	• 1622 1799 20	1	WIRE HARNESS	
	• 0583 8120 75	1	FITTING TUBE	
	• 1627 1515 05	1	DECAL UNIT	
1170	0147 1963 08	1	SCREW	(25/06/2017 - ...)
1180	0070 6002 03	AR	PLASTIC TUBE	(25/06/2017 - ...)
1190	0070 6002 68	AR	PLASTIC TUBE	(25/06/2017 - ...)

Legend:

FREQ:50HZ - Frequency:50 Hz
MODEL:GA18VP_13 - Model:GA 18VSD+
MODEL:GA30VP_13 - Model:GA 30VSD+
MOVOL:230V - Supply voltage:230 V
MOVOL:460V - Supply voltage:460 V

FREQ:60HZ - Frequency:60 Hz
MODEL:GA22VP_13 - Model:GA 22VSD+
MODEL:GA37VP_13 - Model:GA 37VSD+
MOVOL:400V - Supply voltage:400 V
MOVOL:500V - Supply voltage:500 V

IDRY:Y - Integrated dryer:Yes
MODEL:GA26VP_13 - Model:GA 26VSD+
MOVOL:200V - Supply voltage:200 V
MOVOL:400VN - Supply voltage:400 V+N
MOVOL:575V - Supply voltage:575 V

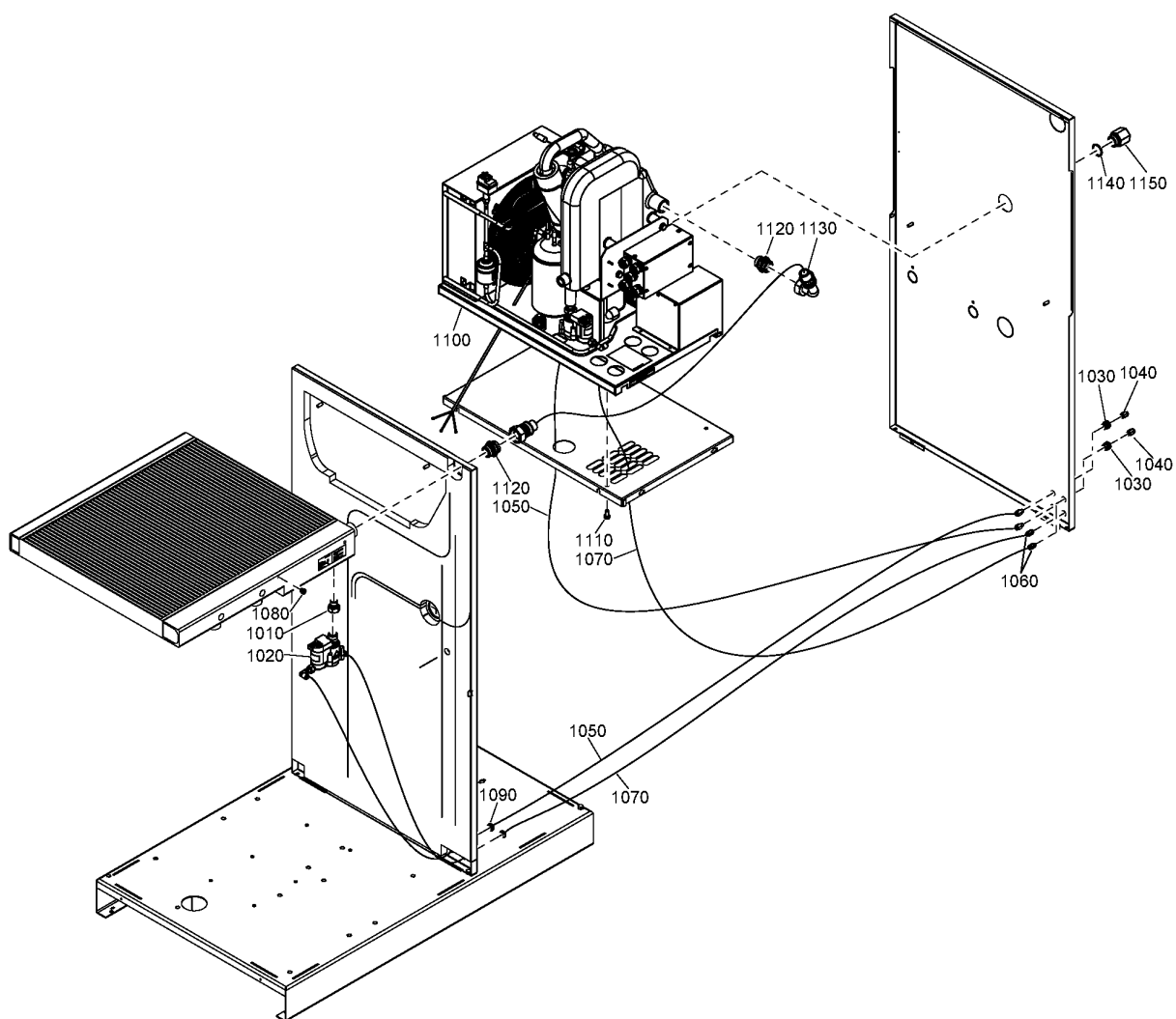

12 - Air outlet Full-Feature - 200V-380V/60Hz (11/02/2013 - 09/10/2013)

(MOVOL:200V , MOVOL:380V) + FREQ:60HZ + IDRY:Y

Atlas Copco

Ref	Part Number	Qty	Name	Validity
1010	2202 7618 00	1	PIPE	(20/02/2013 - 09/10/2013)
1020	1624 2950 80	1	DRAIN AUTOMATIC	(20/02/2013 - 09/10/2013)
1030	0581 0000 43	2	BULKHEAD	(18/06/2013 - 09/10/2013) MODEL:GA37VP_13
1030	0581 0000 43	2	BULKHEAD	(20/02/2013 - 17/06/2013)
1040	0583 8100 76	2	COUPLING	(20/02/2013 - 17/06/2013)
1040	0583 8100 76	2	COUPLING	(18/06/2013 - 09/10/2013) MODEL:GA37VP_13
1050	0070 6002 03	AR	PLASTIC TUBE	(20/02/2013 - 09/10/2013)
1060	0583 8100 66	1	FITTING	(20/02/2013 - 17/06/2013)
1070	0070 6002 68	AR	TUBE	(20/02/2013 - 09/10/2013)
1080	0686 3718 14	1	PLUG	(20/02/2013 - 09/10/2013)
1090	0698 0150 00	1	GROMMET	(20/02/2013 - 09/10/2013)
1100	1627 1587 84	1	AIR DRYER	(06/06/2013 - 09/10/2013) MODEL:GA37VP_13
1100	1627 1586 83	1	AIR DRYER	(20/02/2013 - 09/10/2013) MODEL:GA18VP_13 , MODEL:GA22VP_13
1100	1627 1587 83	1	AIR DRYER	(20/02/2013 - 09/10/2013) MODEL:GA26VP_13 , MODEL:GA30VP_13
1110	0147 1963 08	4	SCREW	(20/02/2013 - 09/10/2013)
1120	0580 0017 37	2	PIPE FITTING	(20/02/2013 - 09/10/2013)
1130	1625 4808 00	1	PIPE AFTERCOOLER - DRYER	(20/02/2013 - 09/10/2013)
	↻ Substituted by:	1625 4807 06 - HOSE ASSEMBLY (quantity: 1)		
1140	0663 3130 00	1	O-RING	(20/02/2013 - 09/10/2013)
1150	1625 4819 00	1	BUSHING	(20/02/2013 - 09/10/2013)

Legend:

FREQ:60HZ - Frequency:60 Hz

MODEL:GA22VP_13 - Model:GA 22VSD+

MODEL:GA37VP_13 - Model:GA 37VSD+

IDRY:Y - Integrated dryer:Yes

MODEL:GA26VP_13 - Model:GA 26VSD+

MOVOL:200V - Supply voltage:200 V

MODEL:GA18VP_13 - Model:GA 18VSD+

MODEL:GA30VP_13 - Model:GA 30VSD+

MOVOL:380V - Supply voltage:380 V

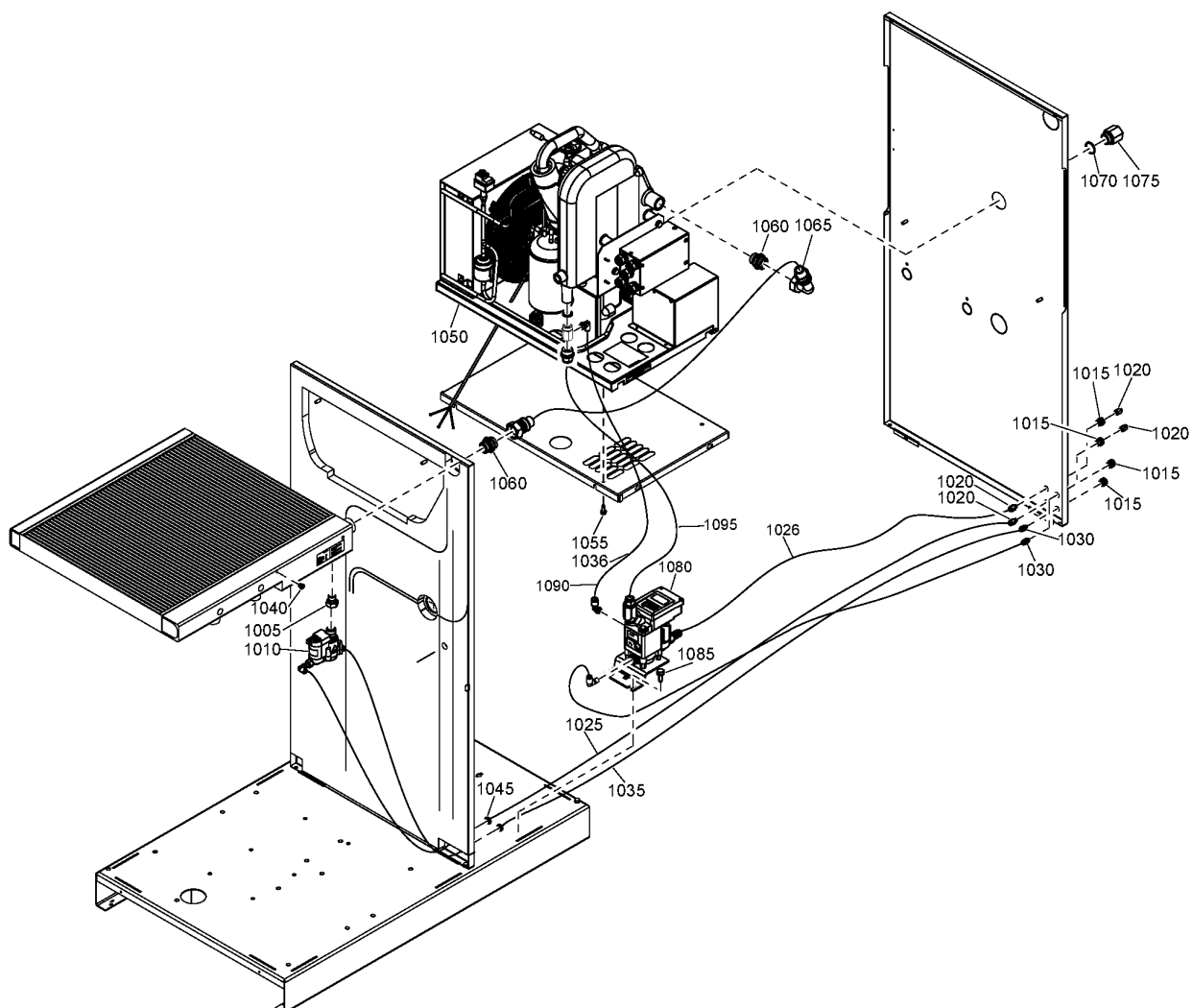

13 - Air outlet Full-Feature - 200V-380V/60Hz (10/10/2013 - ...)

(MOVOL:200V , MOVOL:380V) + FREQ:60HZ + IDRY:Y

Ref	Part Number	Qty	Name	Validity
1005	2202 7618 00	1	PIPE	(10/10/2013 - ...)
1010	1624 2950 80	1	DRAIN AUTOMATIC	(10/10/2013 - ...)
1015	0581 0000 43	4	BULKHEAD	(10/10/2013 - ...) MODEL:GA18VP_13 , MODEL:GA22VP_13 , MODEL:GA26VP_13 , MODEL:GA30VP_13
1015	0581 0000 43	2	BULKHEAD	(10/10/2013 - ...) MODEL:GA37VP_13
1020	0583 8100 76	2	COUPLING	(10/10/2013 - ...) MODEL:GA37VP_13
1020	0583 8100 76	4	COUPLING	(10/10/2013 - ...) MODEL:GA18VP_13 , MODEL:GA22VP_13 , MODEL:GA26VP_13 , MODEL:GA30VP_13
1025	0070 6002 03	AR	PLASTIC TUBE	(10/10/2013 - ...)
1026	0070 6002 03	AR	PLASTIC TUBE	(15/11/2013 - 24/06/2017)
1026	0070 6002 06	AR	PLASTIC TUBE	(25/06/2017 - ...)
1030	0583 8100 66	2	FITTING	(10/10/2013 - ...) MODEL:GA18VP_13 , MODEL:GA22VP_13 , MODEL:GA26VP_13 , MODEL:GA30VP_13
1030	0583 8100 66	1	FITTING	(10/10/2013 - ...) MODEL:GA37VP_13
1035	0070 6002 68	AR	PLASTIC TUBE	(10/10/2013 - ...)
1036	0070 6002 68	AR	PLASTIC TUBE	(15/11/2013 - 24/06/2017)
1036	0070 6002 03	AR	PLASTIC TUBE	(25/06/2017 - ...)
1040	0686 3718 14	1	PLUG	(10/10/2013 - ...)
1045	0698 0150 00	1	GROMMET	(10/10/2013 - 14/11/2013)
1050	4102 0019 75	1	AIR DRYER	(26/06/2017 - ...) MODEL:GA26VP_13 , MODEL:GA30VP_13
1050	1627 1586 84	1	AIR DRYER	(10/10/2013 - 24/06/2017) MODEL:GA18VP_13 , MODEL:GA22VP_13
1050	4102 0019 71	1	AIR DRYER	(26/06/2017 - ...) MODEL:GA18VP_13 , MODEL:GA22VP_13
1050	1627 1587 85	1	AIR DRYER	(10/10/2013 - 24/06/2017) MODEL:GA26VP_13 , MODEL:GA30VP_13
1050	1627 1587 86	1	AIR DRYER	(10/10/2013 - 24/06/2017) MODEL:GA37VP_13
1050	4102 0019 77	1	AIR DRYER	(26/06/2017 - ...) MODEL:GA37VP_13
1055	0147 1963 08	4	SCREW	(10/10/2013 - ...)
1060	1622 4867 12	2	NIPPLE	(02/10/2014 - 29/10/2014)
1060	0580 0017 37	2	PIPE FITTING	(10/10/2013 - 01/10/2014) (30/10/2014 - ...)
1065	1625 4808 00	1	PIPE	(10/10/2013 - 15/10/2013)
	↳ Substituted by:	1625 4807 06 - HOSE ASSEMBLY (quantity: 1)		
1065	1625 4807 06	1	HOSE ASSEMBLY	(16/10/2013 - ...)
1070	0663 3130 00	1	O-RING	(10/10/2013 - ...)
1075	1625 4819 00	1	BUSHING	(10/10/2013 - ...)
1080	1627 1512 87	1	LD200 ASSEMBLY	(25/06/2017 - ...)
	•	1	DRAIN AUTOMATIC	
	• 1622 1799 20	1	WIRE HARNESS	
	• 0583 8120 75	1	FITTING TUBE	
	• 1627 1515 05	1	DECAL UNIT	
1085	0147 1963 08	1	SCREW	(25/06/2017 - ...)
1090	0070 6002 03	AR	PLASTIC TUBE	(25/06/2017 - ...)
1095	0070 6002 68	AR	PLASTIC TUBE	(25/06/2017 - ...)

Legend:

FREQ:60HZ - Frequency:60 Hz
 MODEL:GA22VP_13 - Model:GA 22VSD+
 MODEL:GA37VP_13 - Model:GA 37VSD+

IDRY:Y - Integrated dryer:Yes
 MODEL:GA26VP_13 - Model:GA 26VSD+
 MOVOL:200V - Supply voltage:200 V

MODEL:GA18VP_13 - Model:GA 18VSD+
 MODEL:GA30VP_13 - Model:GA 30VSD+
 MOVOL:380V - Supply voltage:380 V

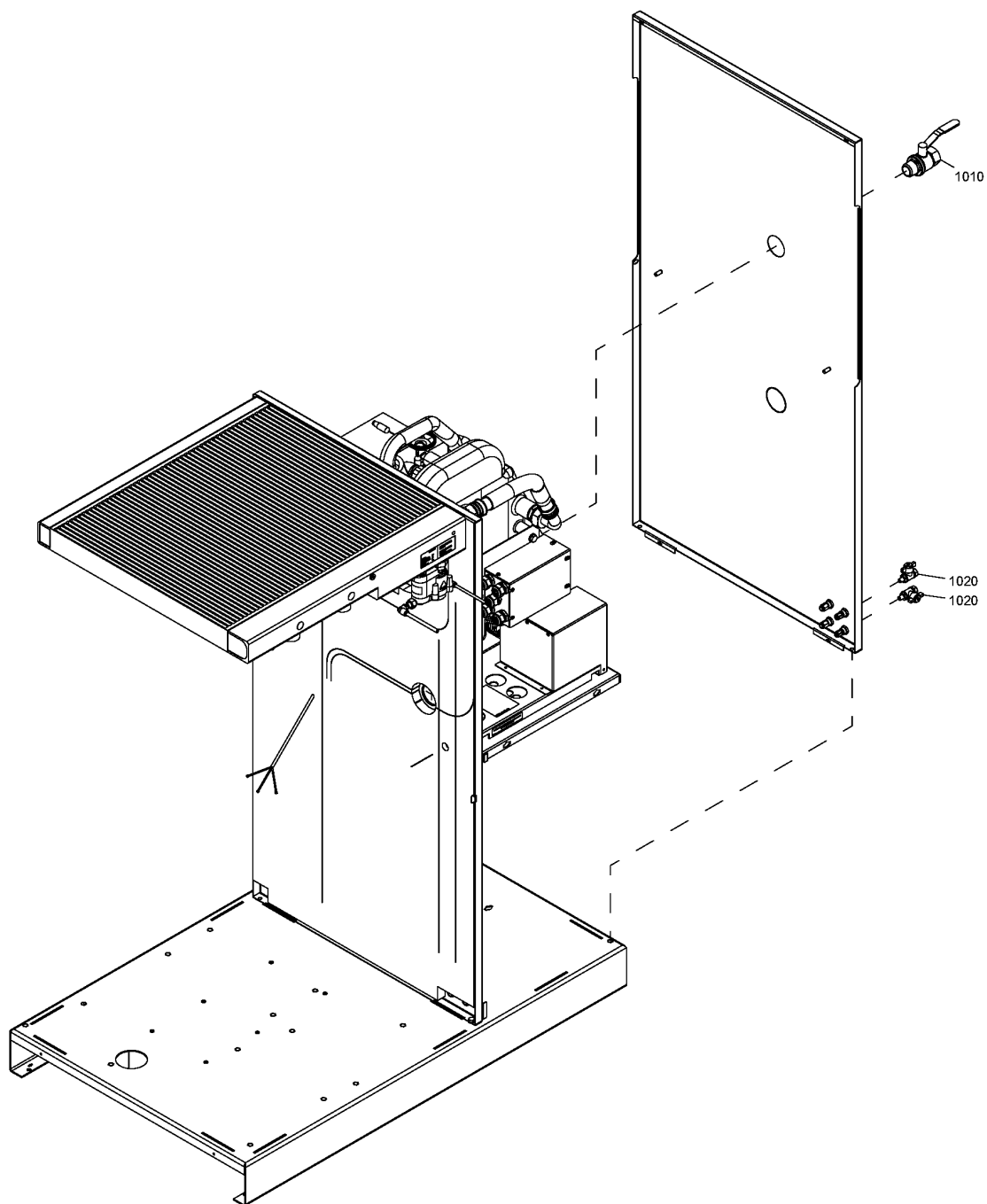

Ref	Part Number	Qty	Name	Validity
1010	0852 0011 02	1	BALL VALVE	(06/09/2013 - ...)
1020	0852 0010 55	1	BALL VALVE	(06/09/2013 - ...) IDRY:N
1020	0852 0010 55	2	BALL VALVE	(06/09/2013 - ...) IDRY:Y

Legend:

IDRY:N - Integrated dryer:No

IDRY:Y - Integrated dryer:Yes

15.1 - Components ID 73 (11/02/2013 - 24/06/2017)

((MOVOL:200V , MOVOL:230V , MOVOL:380V , MOVOL:460V , MOVOL:575V) + FREQ:60HZ , (MOVOL:200V , MOVOL:230V , MOVOL:400V , MOVOL:400VN , MOVOL:500V) + FREQ:50HZ) + (MODEL:GA18VP_13 , MODEL:GA22VP_13)

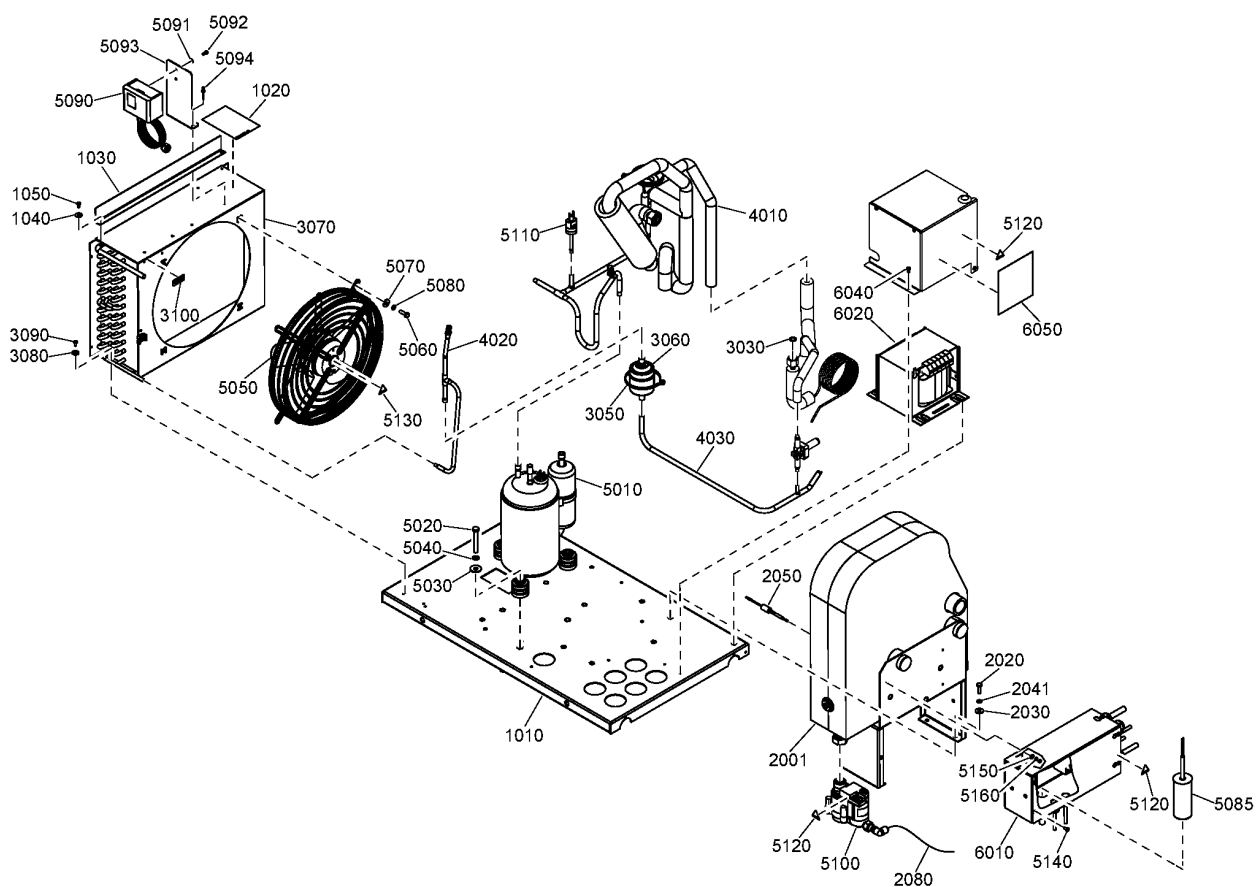

15.1 - Components ID 73 (11/02/2013 - 24/06/2017)

(MOVOL:200V , MOVOL:230V , MOVOL:380V , MOVOL:460V , MOVOL:575V) + FREQ:60HZ , (MOVOL:200V , MOVOL:230V , MOVOL:400V , MOVOL:400VN , MOVOL:500V) + FREQ:50HZ) + (MODEL:GA18VP_13 , MODEL:GA22VP_13)

Ref	Part Number	Qty	Name	Validity
1010	1627 1523 80	1	FRAME	(20/02/2013 - 20/11/2016)
	• 1079 9930 30	1	LABEL	
	• 0348 0102 11	1	CABLE TIE	
	• 0348 0111 06	1	CONNECTOR	
1010	2204 1660 80	1	FRAME	(21/11/2016 - 24/06/2017)
	• 0348 0111 06	1	CONNECTOR	
	• 1627 1828 00	1	WARNING DECAL	
1020	1079 9903 48	1	WARNING LABEL	(20/02/2013 - 11/07/2016)
1020	1622 0000 20	1	DECAL SYMBOLS	(12/07/2016 - 24/06/2017)
1030	1627 1679 00	1	BRACKET	(26/06/2013 - 05/02/2014)
1040	0300 0274 70	2	PLAIN WASHER	(26/06/2013 - 05/02/2014)
1050	0226 3256 00	2	SCREW	(26/06/2013 - 05/02/2014)
2001	1627 1454 80	1	HEAT EXCHANGER	(20/02/2013 - 24/06/2017)
2020	0147 1247 03	4	HEXAGON BOLT	(18/04/2013 - 24/06/2017)
2030	0300 0274 64	4	WASHER	(20/02/2013 - 24/06/2017)
2041	0333 3220 00	4	PLAIN WASHER	(20/02/2013 - 24/06/2017)
2050	2202 8870 02	1	TEMPERATURE SENSOR	(21/11/2014 - 24/06/2017)
2050	1624 9803 00	1	TEMPERATURE SENSOR	(20/02/2013 - 27/10/2013)
2050	2202 8870 01	1	TEMPERATURE SENSOR	(28/10/2013 - 20/11/2014)
	1617 0128 00	AR	HEAT CONDUCTING PASTA	(20/02/2013 - 24/06/2017)
2080	0070 7250 04	AR	HOSE	(06/08/2013 - ...)
3030	1617 0092 03	1	RING	(18/04/2013 - 24/06/2017)
3050	0348 0101 13	10	CABLE TIE	(18/04/2013 - 24/06/2017)
3060	1624 2293 00	1	FILTER DRYER	(18/04/2013 - 24/06/2017)
3070	2202 7352 01	1	CONDENSOR	(18/04/2013 - 24/06/2017)
3080	0300 0274 70	4	PLAIN WASHER	(18/04/2013 - 24/06/2017)
3090	0226 3256 00	4	SCREW	(18/04/2013 - 06/06/2016)
3090	0226 3256 00	3	SCREW	(07/06/2016 - 24/06/2017)
3100	1617 2385 00	1	ROTATION ARROW	(18/04/2013 - 24/06/2017)
		1	PIPE SET	(11/06/2013 - ...) FREQ:50HZ
				(11/06/2013 - ...) FREQ:60HZ
4010	• 1627 1558 00	1	PIPE ASSY	(18/04/2013 - ...) FREQ:50HZ
	• 1627 1681 00			(11/06/2013 - ...) FREQ:60HZ
	•• 1624 2486 03	1	HGB VALVE	(18/04/2013 - 10/06/2013) (11/06/2013 - 27/10/2013) (MOVOL:200V , MOVOL:230V , MOVOL:400V , MOVOL:400VN , MOVOL:500V) + FREQ:50HZ (28/10/2013 - 24/06/2017)
	•• 1624 2486 02	1	HGB VALVE	(11/06/2013 - 27/10/2013) (MOVOL:200V , MOVOL:230V , MOVOL:380V , MOVOL:460V , MOVOL:575V) + FREQ:60HZ (18/04/2013 - 10/06/2013)
	•• 1624 9352 00	2	VALVE SCHRAEDER	(11/06/2013 - 24/06/2017) (MOVOL:200V , MOVOL:230V , MOVOL:400V , MOVOL:400VN , MOVOL:500V) + FREQ:50HZ (11/06/2013 - 24/06/2017) (MOVOL:200V , MOVOL:230V , MOVOL:380V , MOVOL:460V , MOVOL:575V) + FREQ:60HZ (20/02/2013 - 24/06/2017)
	•• 1624 9352 00	1	VALVE SCHRAEDER	(11/06/2013 - 24/06/2017) (MOVOL:200V , MOVOL:230V , MOVOL:380V , MOVOL:460V , MOVOL:575V) + FREQ:60HZ (20/02/2013 - 24/06/2017)
4020	• 1627 1521 00	1	PIPE	(20/02/2013 - 24/06/2017)
4030	• 1627 1539 01	1	CAPILLARY ASSEMBLY	(20/02/2013 - 24/06/2017)
5010	1624 2616 13	1	COMPRESSOR	(18/04/2013 - ...) FREQ:50HZ
	• 1624 2725 10	1	CAP.20/370 MFD/VAC	(12/10/2016 - 24/06/2017) (MOVOL:200V , MOVOL:230V , MOVOL:400V , MOVOL:400VN , MOVOL:500V) + FREQ:50HZ (20/02/2013 - ...) FREQ:60HZ
5010	1624 2616 11	1	COMPRESSOR	(12/10/2016 - 24/06/2017) (MOVOL:200V , MOVOL:230V , MOVOL:380V , MOVOL:460V , MOVOL:575V) + FREQ:60HZ (15/10/2013 - 24/06/2017)
	• 1624 2725 01	1	CAPACITOR	
5020	0147 1106 72	3	SCREW	

Legend:

FREQ:50HZ - Frequency:50 Hz
 MODEL:GA22VP_13 - Model:GA 22VSD+
 MOVOL:380V - Supply voltage:380 V
 MOVOL:460V - Supply voltage:460 V

FREQ:60HZ - Frequency:60 Hz
 MOVOL:200V - Supply voltage:200 V
 MOVOL:400V - Supply voltage:400 V
 MOVOL:500V - Supply voltage:500 V

MODEL:GA18VP_13 - Model:GA 18VSD+
 MOVOL:230V - Supply voltage:230 V
 MOVOL:400VN - Supply voltage:400 V+N
 MOVOL:575V - Supply voltage:575 V

15.1 - Components ID 73 (11/02/2013 - 24/06/2017)

((MOVOL:200V , MOVOL:230V , MOVOL:380V , MOVOL:460V , MOVOL:575V) + FREQ:60HZ , (MOVOL:200V , MOVOL:230V , MOVOL:400V , MOVOL:400VN , MOVOL:500V) + FREQ:50HZ) + (MODEL:GA18VP_13 , MODEL:GA22VP_13)

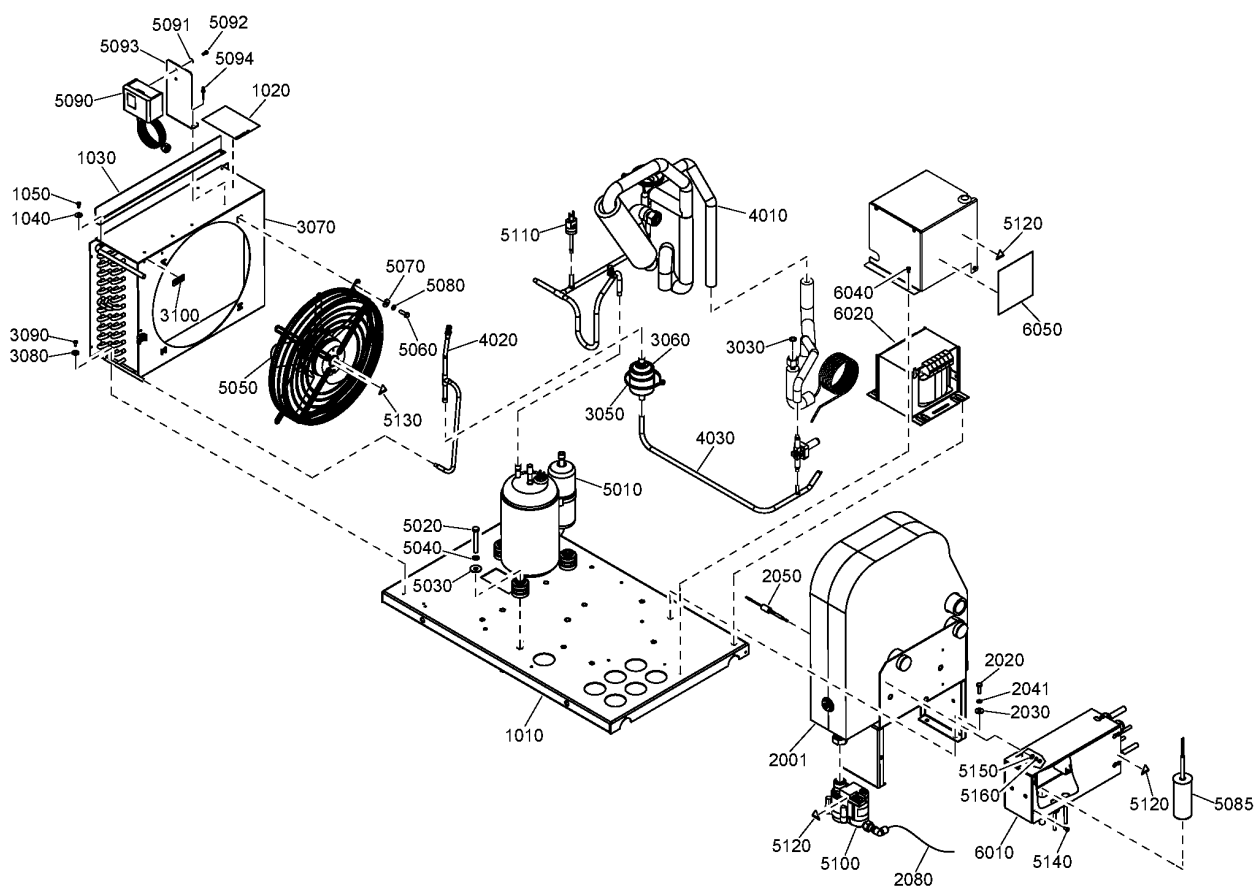

15.1 - Components ID 73 (11/02/2013 - 24/06/2017)

((MOVOL:200V , MOVOL:230V , MOVOL:380V , MOVOL:460V , MOVOL:575V) + FREQ:60HZ , (MOVOL:200V , MOVOL:230V , MOVOL:400V , MOVOL:400VN , MOVOL:500V) + FREQ:50HZ) + (MODEL:GA18VP_13 , MODEL:GA22VP_13)

Ref	Part Number	Qty	Name	Validity
5020	0147 1331 03	3	HEXAGON BOLT	(20/02/2013 - 14/10/2013)
5030	0300 8019 00	3	PLAIN WASHER	(20/02/2013 - 24/06/2017)
5040	0333 3127 00	3	PLAIN WASHER	(11/06/2013 - 24/06/2017)
5050	1627 1692 82	1	AXIAL FAN	(26/06/2013 - ...) FREQ:60HZ
5050	1627 1692 81	1	AXIAL FAN	(26/06/2013 - ...) FREQ:50HZ
5060	0147 1247 03	4	HEXAGON BOLT	(18/04/2013 - 24/06/2017)
5070	0300 0274 64	4	PLAIN WASHER	(20/02/2013 - 24/06/2017)
5080	0333 3220 00	4	PLAIN WASHER	(20/02/2013 - 24/06/2017)
5085	1624 9350 02	1	CAPACITOR	(19/08/2013 - ...) FREQ:60HZ
5090	1624 9622 00	1	PRESSURE SWITCH	(20/02/2013 - 10/07/2014)
5090	1089 9139 25	1	PRESSURE SWITCH	(11/07/2014 - 24/06/2017)
5091	0301 2315 00	2	PLAIN WASHER	(11/07/2014 - 24/06/2017)
5092	0160 6039 00	2	SCREW	(11/07/2014 - 24/06/2017)
5093	1627 1714 00	1	SUPPORT	(11/07/2014 - 24/06/2017)
5094	0129 3270 81	2	BLIND RIVET	(07/06/2016 - 24/06/2017)
5094	0129 3270 40	2	BLIND RIVET	(11/07/2014 - 06/06/2016)
5100	1624 9049 80	1	DRAIN	(18/04/2013 - 24/06/2017)
5110	1089 9139 16	1	PRESSURE SWITCH	(18/04/2013 - 24/06/2017)
5120	1088 1001 01	3	WARNING MARK	(20/02/2013 - 24/06/2017)
5130	1088 1001 01	3	WARNING MARK	(20/02/2013 - 24/06/2017)
5140	0226 3256 00	4	SCREW	(19/01/2015 - 24/06/2017)
5140	0266 2106 00	4	HEXAGON NUT	(18/04/2013 - 18/01/2015)
5150	0301 2318 00	4	PLAIN WASHER	(18/04/2013 - 24/06/2017)
5160	0333 3214 00	4	PLAIN WASHER	(18/04/2013 - 24/06/2017)
6010	1900 5101 91	1	CUBICLE	(20/02/2013 - 10/07/2014) FREQ:50HZ + MOVOL:400VN
6010	1900 5101 92	1	CUBICLE	(20/02/2013 - 10/07/2014) (MOVOL:200V , MOVOL:230V , MOVOL:400V , MOVOL:500V) + FREQ:50HZ
6010	1900 5101 94	1	CUBICLE	(11/07/2014 - 24/06/2017) FREQ:50HZ + MOVOL:400VN
6010	1900 5101 95	1	CUBICLE	(11/07/2014 - 24/06/2017) (MOVOL:200V , MOVOL:230V , MOVOL:400V , MOVOL:500V) + FREQ:50HZ
6020	1627 1869 00	1	TRANSFORMER	(02/07/2015 - 24/06/2017) ((MOVOL:200V , MOVOL:230V , MOVOL:380V , MOVOL:460V , MOVOL:575V) + FREQ:60HZ , (MOVOL:200V , MOVOL:230V , MOVOL:400V , MOVOL:500V) + FREQ:50HZ)
6040	0226 3256 00	3	SCREW	(11/06/2013 - 05/08/2013) (MOVOL:200V , MOVOL:230V , MOVOL:400V , MOVOL:500V) + FREQ:50HZ (06/08/2013 - 09/10/2013) ((MOVOL:200V , MOVOL:230V , MOVOL:380V , MOVOL:460V , MOVOL:575V) + FREQ:60HZ , (MOVOL:200V , MOVOL:230V , MOVOL:400V , MOVOL:500V) + FREQ:50HZ) (10/10/2013 - 11/12/2013) ((MOVOL:200V , MOVOL:230V , MOVOL:400V , MOVOL:500V) + FREQ:50HZ , (MOVOL:230V , MOVOL:460V , MOVOL:575V) + FREQ:60HZ) (12/12/2013 - 24/06/2017) ((MOVOL:200V , MOVOL:230V , MOVOL:380V , MOVOL:460V , MOVOL:575V) + FREQ:60HZ , (MOVOL:200V , MOVOL:230V , MOVOL:400V , MOVOL:500V) + FREQ:50HZ)
6050	1627 1745 00	1	DECAL	(18/02/2014 - 24/06/2017) (MOVOL:200V , MOVOL:230V , MOVOL:400V , MOVOL:500V) + FREQ:50HZ

Legend:

FREQ:50HZ - Frequency:50 Hz
 MODEL:GA22VP_13 - Model:GA 22VSD+
 MOVOL:380V - Supply voltage:380 V
 MOVOL:460V - Supply voltage:460 V

FREQ:60HZ - Frequency:60 Hz
 MOVOL:200V - Supply voltage:200 V
 MOVOL:400V - Supply voltage:400 V
 MOVOL:500V - Supply voltage:500 V

MODEL:GA18VP_13 - Model:GA 18VSD+
 MOVOL:230V - Supply voltage:230 V
 MOVOL:400VN - Supply voltage:400 V+N
 MOVOL:575V - Supply voltage:575 V

15.2 - Components ID 73 (25/06/2017 - ...)

((MOVOL:200V , MOVOL:230V , MOVOL:380V , MOVOL:460V , MOVOL:575V) + FREQ:60HZ , (MOVOL:200V , MOVOL:230V , MOVOL:400V , MOVOL:400VN , MOVOL:500V) + FREQ:50HZ) + (MODEL:GA18VP_13 , MODEL:GA22VP_13)

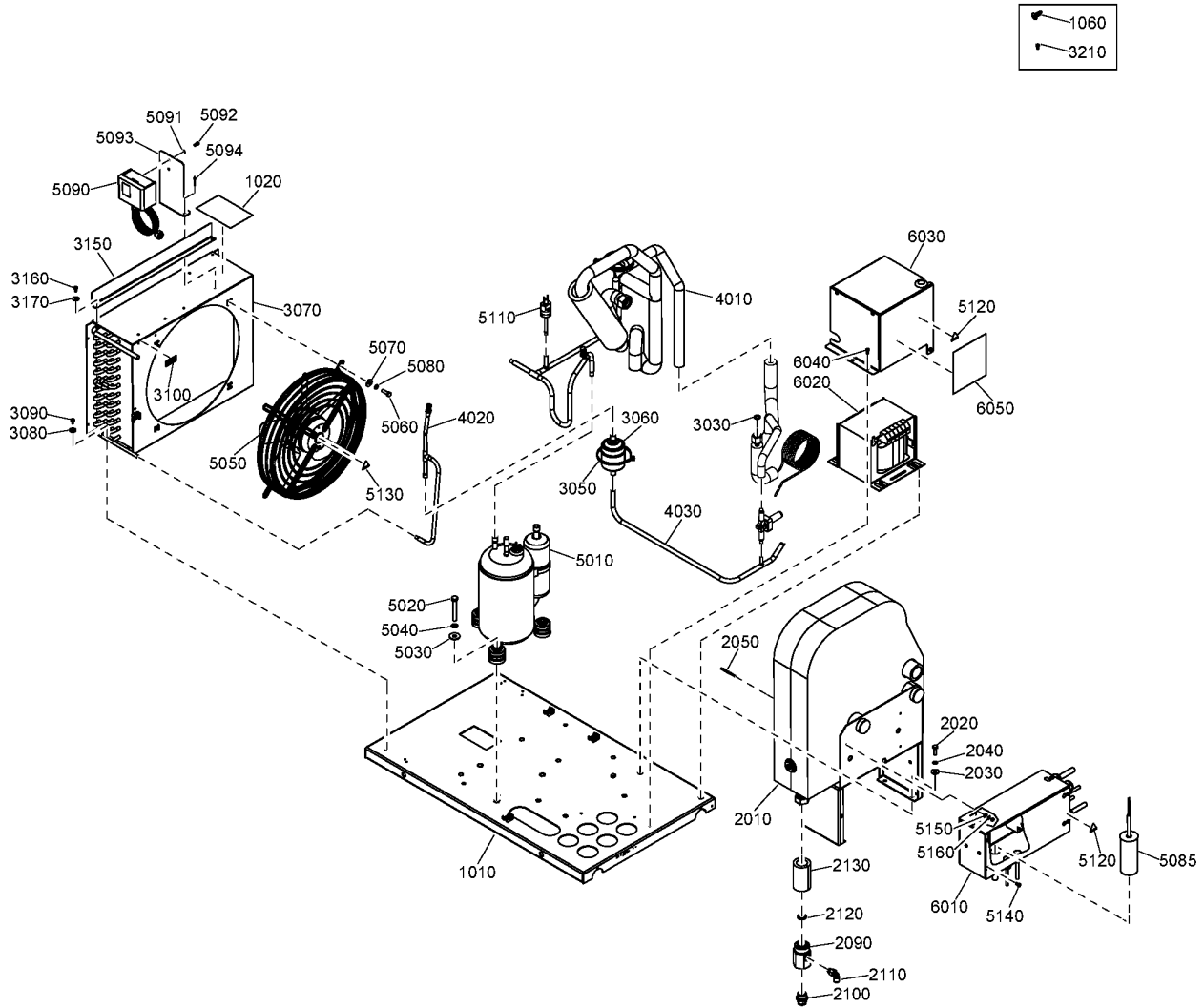

15.2 - Components ID 73 (25/06/2017 - ...)

(MOVOL:200V , MOVOL:230V , MOVOL:380V , MOVOL:460V , MOVOL:575V) + FREQ:60HZ , (MOVOL:200V , MOVOL:230V , MOVOL:400V , MOVOL:400VN , MOVOL:500V) + FREQ:50HZ) + (MODEL:GA18VP_13 , MODEL:GA22VP_13)

Ref	Part Number	Qty	Name	Validity
1010	2204 1660 80	1	FRAME	(25/06/2017 - ...)
	• 0348 0111 06	1	CONNECTOR	
	• 1627 1828 00	1	WARNING DECAL	
1020	1622 0000 20	1	DECAL SYMBOLS	(25/06/2017 - ...)
1060	0216 1100 72	2	SCREW	(25/06/2017 - ...)
2010	1627 1454 80	1	HEAT EXCHANGER ASSEMBLY	(25/06/2017 - ...)
2020	0147 1247 03	4	HEXAGON BOLT	(25/06/2017 - ...)
2030	0300 0274 64	4	PLAIN WASHER	(25/06/2017 - ...)
2040	0333 3220 00	4	PLAIN WASHER	(25/06/2017 - ...)
2050	2202 8870 02	1	TEMPERATURE SENSOR	(25/06/2017 - ...)
	1617 0128 00	AR	HEAT CONDUCTING PASTA	(25/06/2017 - ...)
2090	2204 1643 01	1	BUSHING	(25/06/2017 - ...)
2100	0583 8100 71	1	PIPE FITTING	(25/06/2017 - ...)
2110	0583 8120 74	1	PIPE FITTING	(25/06/2017 - ...)
2110	0583 8120 70	1	ELBOW COUPLING	(27/10/2017 - ...)
2120	2202 7719 01	1	RUBBER WASHER	(25/06/2017 - ...)
2130	1624 2386 00	1	INSULATION OUTLET HE	(31/12/2040 - ...)
3030	1617 0092 03	1	RING	(25/06/2017 - ...)
3050	0348 0101 13	10	CABLE TIE	(25/06/2017 - ...)
3060	1624 2293 00	1	FILTER DRYER	(25/06/2017 - ...)
3070	2202 7352 01	1	CONDENSOR	(25/06/2017 - ...)
3080	0300 0274 70	4	PLAIN WASHER	(25/06/2017 - ...)
3090	0226 3256 00	3	SCREW	(25/06/2017 - ...)
3100	1617 2385 00	1	ROTATION ARROW	(25/06/2017 - ...)
3150	1627 1679 00	1	BRACKET	(25/06/2017 - ...)
3160	0300 0274 70	1	PLAIN WASHER	(25/06/2017 - ...)
3170	0226 3256 00	1	SCREW	(25/06/2017 - 25/06/2017) (MOVOL:200V , MOVOL:230V , MOVOL:400V , MOVOL:400VN , MOVOL:500V) + FREQ:50HZ
				(26/06/2017 - ...)
3210	0147 1169 03	1	SCREW	(25/06/2017 - ...)
	1603 6310 92	1	PIPE SET	(26/06/2017 - ...) (MOVOL:200V , MOVOL:230V , MOVOL:380V , MOVOL:460V , MOVOL:575V) + FREQ:60HZ
	1603 6310 49			(25/06/2017 - ...) (MOVOL:200V , MOVOL:230V , MOVOL:400V , MOVOL:400VN , MOVOL:500V) + FREQ:50HZ
4010	• 1627 1681 00	1	PIPE ASSEMBLY	(26/06/2017 - ...) (MOVOL:200V , MOVOL:230V , MOVOL:380V , MOVOL:460V , MOVOL:575V) + FREQ:60HZ
	• 1627 1558 00			(25/06/2017 - ...) (MOVOL:200V , MOVOL:230V , MOVOL:400V , MOVOL:400VN , MOVOL:500V) + FREQ:50HZ
	•• 1624 2486 03	1	HOT GAS BYPASS VALVE	(25/06/2017 - ...)
	•• 1617 0082 00	1	SLEEVE	(25/06/2017 - ...)
	•• 1617 0058 00	1	NUT	(25/06/2017 - ...)
	•• 1624 9352 00	1	VALVE SCHRAEDER	(26/06/2017 - ...) (MOVOL:200V , MOVOL:230V , MOVOL:380V , MOVOL:460V , MOVOL:575V) + FREQ:60HZ
	•• 1624 9352 00	2	VALVE SCHRAEDER	(25/06/2017 - ...) (MOVOL:200V , MOVOL:230V , MOVOL:400V , MOVOL:400VN , MOVOL:500V) + FREQ:50HZ
	•• 1624 2535 00	1	SEPARATOR	(25/06/2017 - ...)
4020	• 1627 1521 00	1	PIPE	(25/06/2017 - ...)
	•• 1619 5563 02	1	SCHRÄDERVALVE (ALL)	
4030	• 1627 1539 01	1	CAPILLARY ASSEMBLY	(25/06/2017 - ...)
	•• 1617 0674 00	1	SLEEVE	
	•• 1617 0092 01	1	NUT	
	•• 1617 1331 64	1	CAPILLARY	
	•• 1624 2733 00	1	VALVE	

Legend:

FREQ:50HZ - Frequency:50 Hz
MODEL:GA22VP_13 - Model:GA 22VSD+
MOVOL:380V - Supply voltage:380 V
MOVOL:460V - Supply voltage:460 V

FREQ:60HZ - Frequency:60 Hz
MOVOL:200V - Supply voltage:200 V
MOVOL:400V - Supply voltage:400 V
MOVOL:500V - Supply voltage:500 V

MODEL:GA18VP_13 - Model:GA 18VSD+
MOVOL:230V - Supply voltage:230 V
MOVOL:400VN - Supply voltage:400 V+N
MOVOL:575V - Supply voltage:575 V

15.2 - Components ID 73 (25/06/2017 - ...)

((MOVOL:200V , MOVOL:230V , MOVOL:380V , MOVOL:460V , MOVOL:575V) + FREQ:60HZ , (MOVOL:200V , MOVOL:230V , MOVOL:400V , MOVOL:400VN , MOVOL:500V) + FREQ:50HZ) + (MODEL:GA18VP_13 , MODEL:GA22VP_13)

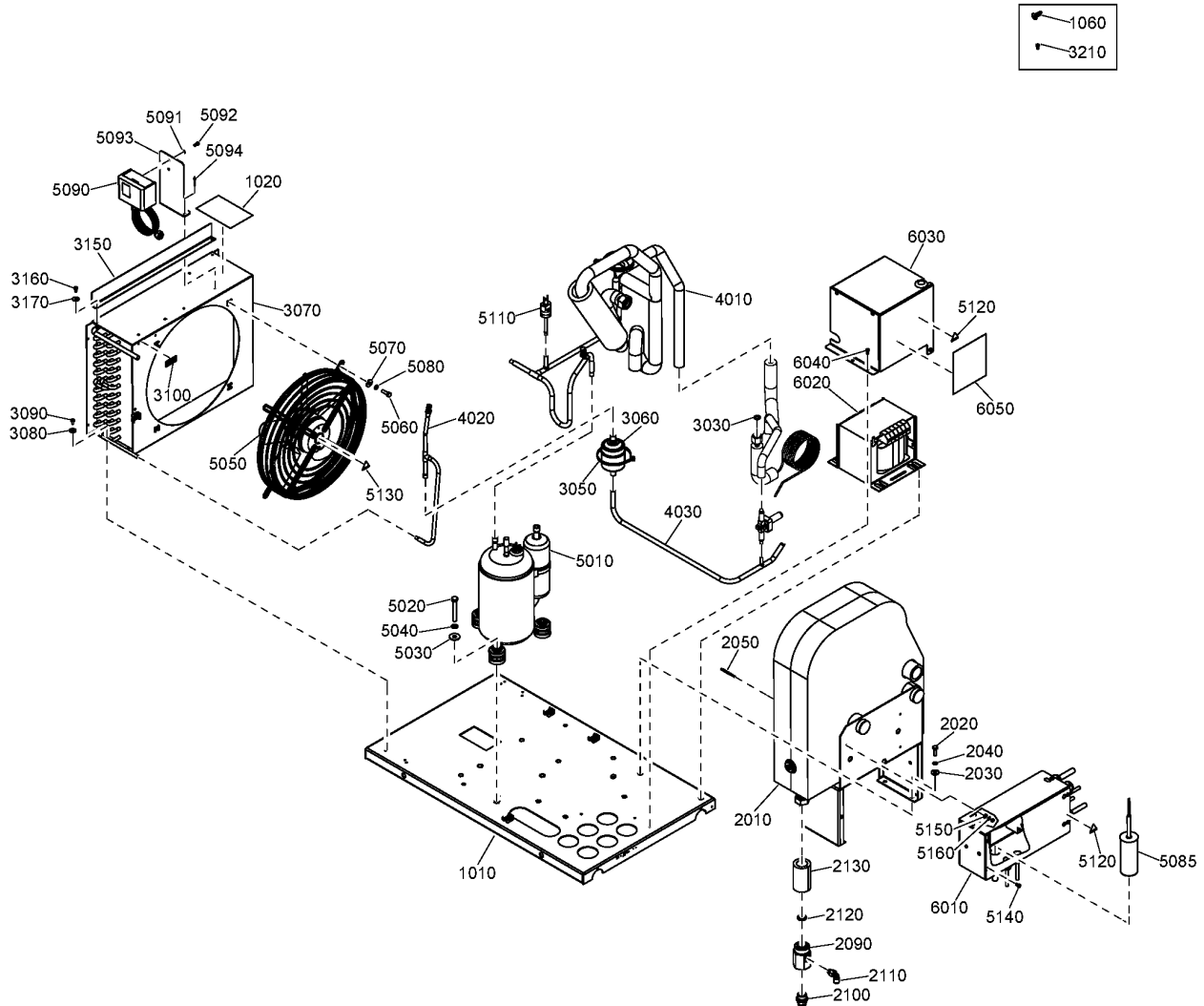

15.2 - Components ID 73 (25/06/2017 - ...)

((MOVOL:200V , MOVOL:230V , MOVOL:380V , MOVOL:460V , MOVOL:575V) + FREQ:60HZ , (MOVOL:200V , MOVOL:230V , MOVOL:400V , MOVOL:400VN , MOVOL:500V) + FREQ:50HZ) + (MODEL:GA18VP_13 , MODEL:GA22VP_13)

Ref	Part Number	Qty	Name	Validity
5010	1624 2616 13	1	COMPRESSOR	(25/06/2017 - ...) (MOVOL:200V , MOVOL:230V , MOVOL:400V , MOVOL:400VN , MOVOL:500V) + FREQ:50HZ
	• 1624 2725 10	1	CAPACITOR	
5010	1624 2616 11	1	COMPRESSOR	(26/06/2017 - ...) (MOVOL:200V , MOVOL:230V , MOVOL:380V , MOVOL:460V , MOVOL:575V) + FREQ:60HZ
	• 1624 2725 01	1	CAPACITOR	
5020	0147 1106 72	3	SCREW	(25/06/2017 - ...)
5030	0300 8019 00	3	PLAIN WASHER	(25/06/2017 - ...)
5040	0333 3127 00	3	PLAIN WASHER	(25/06/2017 - ...)
5050	1627 1692 81	1	AXIAL FAN	(25/06/2017 - ...) (MOVOL:200V , MOVOL:230V , MOVOL:400V , MOVOL:400VN , MOVOL:500V) + FREQ:50HZ
5050	1627 1692 82	1	AXIAL FAN	(26/06/2017 - ...) (MOVOL:200V , MOVOL:230V , MOVOL:380V , MOVOL:460V , MOVOL:575V) + FREQ:60HZ
5060	0147 1247 03	4	HEXAGON BOLT	(25/06/2017 - ...)
5070	0300 0274 64	4	PLAIN WASHER	(25/06/2017 - ...)
5080	0333 3220 00	4	PLAIN WASHER	(25/06/2017 - ...)
5085	1624 9350 02	1	CAPACITOR	(25/06/2017 - ...)
5090	1089 9139 25	1	PRESSURE SWITCH	(25/06/2017 - ...)
5091	0301 2315 00	2	PLAIN WASHER	(25/06/2017 - ...)
5092	0160 6039 00	2	SCREW	(25/06/2017 - ...)
5093	1627 1714 00	1	SUPPORT	(25/06/2017 - ...)
5094	0129 3270 81	2	BLIND RIVET	(25/06/2017 - ...)
5110	1089 9139 16	1	PRESSURE SWITCH	(25/06/2017 - ...)
5120	1088 1001 01	3	WARNING MARK	(25/06/2017 - ...)
5130	1088 1001 01	3	WARNING MARK	(25/06/2017 - ...)
5140	0226 3256 00	4	SCREW	(25/06/2017 - ...)
5150	0301 2318 00	4	PLAIN WASHER	(25/06/2017 - ...)
5160	0333 3214 00	4	PLAIN WASHER	(25/06/2017 - ...)
6010	2205 0210 02	1	CUBICLE	(25/06/2017 - ...) (MOVOL:200V , MOVOL:230V , MOVOL:400V , MOVOL:500V) + FREQ:50HZ
6010	2205 0410 01	1	CUBICLE	(26/06/2017 - ...) (MOVOL:200V , MOVOL:230V , MOVOL:380V , MOVOL:460V , MOVOL:575V) + FREQ:60HZ
6010	2205 0210 01	1	CUBICLE	(25/06/2017 - ...) FREQ:50HZ + MOVOL:400VN
6020	1627 1869 00	1	TRANSFORMER	(25/06/2017 - ...) ((MOVOL:200V , MOVOL:230V , MOVOL:380V , MOVOL:460V , MOVOL:575V) + FREQ:60HZ , (MOVOL:200V , MOVOL:230V , MOVOL:400V , MOVOL:500V) + FREQ:50HZ)
6030	1627 1538 00	1	PLATE COVER	(25/06/2017 - ...) ((MOVOL:200V , MOVOL:230V , MOVOL:380V , MOVOL:460V , MOVOL:575V) + FREQ:60HZ , (MOVOL:200V , MOVOL:230V , MOVOL:400V , MOVOL:500V) + FREQ:50HZ)
6040	0226 3256 00	3	SCREW	(25/06/2017 - ...) ((MOVOL:200V , MOVOL:230V , MOVOL:380V , MOVOL:460V , MOVOL:575V) + FREQ:60HZ , (MOVOL:200V , MOVOL:230V , MOVOL:400V , MOVOL:500V) + FREQ:50HZ)
6050	1627 1683 00	1	DECAL	(26/06/2017 - 04/07/2017) (MOVOL:200V , MOVOL:230V , MOVOL:380V , MOVOL:460V , MOVOL:575V) + FREQ:60HZ
6050	1627 1745 00	1	DECAL	(25/06/2017 - 10/10/2017) (MOVOL:200V , MOVOL:230V , MOVOL:400V , MOVOL:500V) + FREQ:50HZ

Legend:

FREQ:50HZ - Frequency:50 Hz
 MODEL:GA22VP_13 - Model:GA 22VSD+
 MOVOL:380V - Supply voltage:380 V
 MOVOL:460V - Supply voltage:460 V

FREQ:60HZ - Frequency:60 Hz
 MOVOL:200V - Supply voltage:200 V
 MOVOL:400V - Supply voltage:400 V
 MOVOL:500V - Supply voltage:500 V

MODEL:GA18VP_13 - Model:GA 18VSD+
 MOVOL:230V - Supply voltage:230 V
 MOVOL:400VN - Supply voltage:400 V+N
 MOVOL:575V - Supply voltage:575 V

15.3 - Components ID 96 (11/02/2013 - 24/06/2017)

((MOVOL:200V , MOVOL:230V , MOVOL:380V , MOVOL:460V , MOVOL:575V) + FREQ:60HZ , (MOVOL:200V , MOVOL:230V , MOVOL:400V , MOVOL:400VN , MOVOL:500V) + FREQ:50HZ) + (MODEL:GA26VP_13 , MODEL:GA30VP_13) , (MOVOL:200V , MOVOL:230V , MOVOL:400V , MOVOL:500V) + FREQ:50HZ + MODEL:GA37VP_13

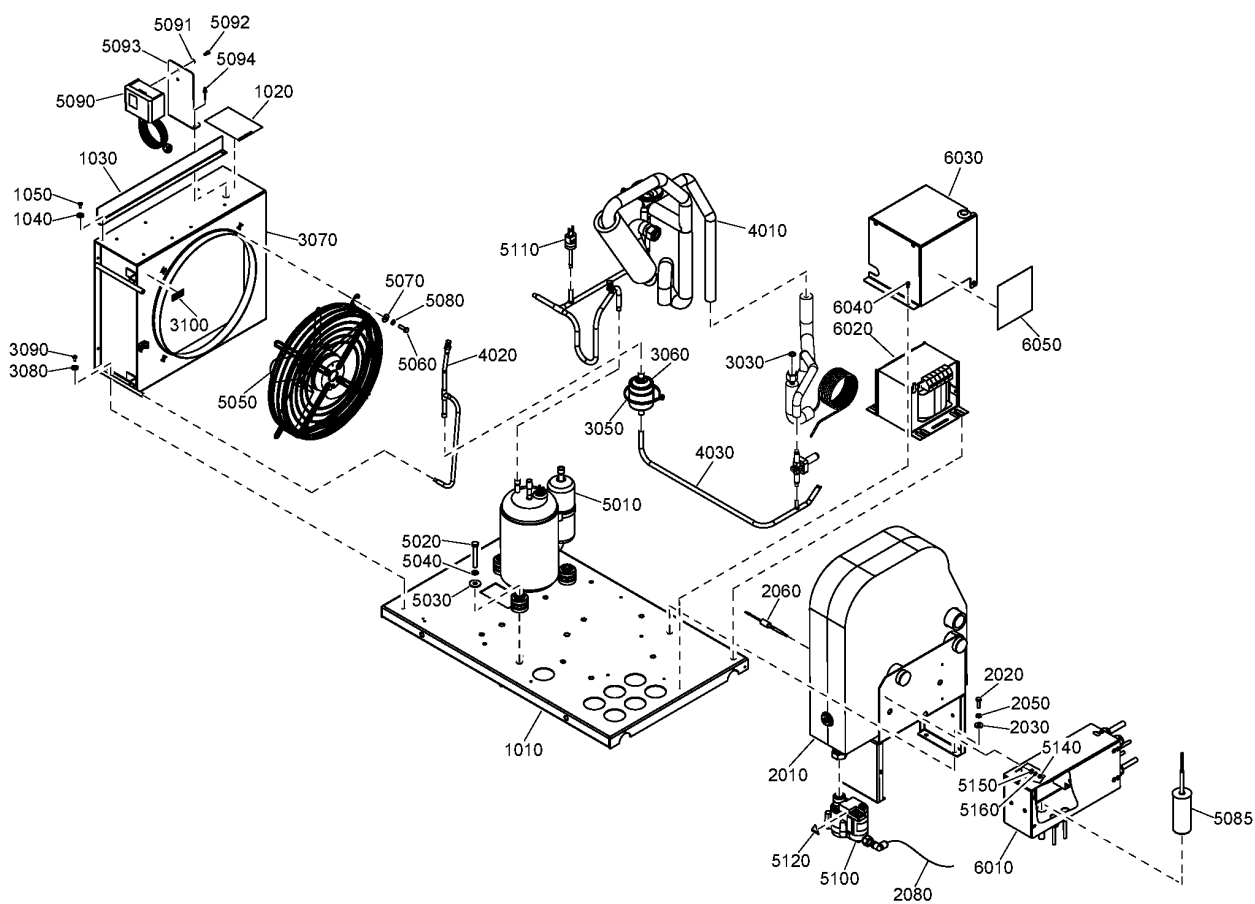
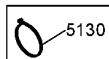

15.3 - Components ID 96 (11/02/2013 - 24/06/2017)

((MOVOL:200V , MOVOL:230V , MOVOL:380V , MOVOL:460V , MOVOL:575V) + FREQ:60HZ , ((MOVOL:200V , MOVOL:230V , MOVOL:400V , MOVOL:400VN , MOVOL:500V) + FREQ:50HZ) + (MODEL:GA26VP_13 , MODEL:GA30VP_13) , ((MOVOL:200V , MOVOL:230V , MOVOL:400V , MOVOL:500V) + FREQ:50HZ + MODEL:GA37VP_13

Ref	Part Number	Qty	Name	Validity	R.
1010	2204 1660 80	1	FRAME	(21/11/2016 - 24/06/2017)	
	• 0348 0111 06	1	CONNECTOR		
	• 1627 1828 00	1	DECAL WARNING		
1010	1627 1523 80	1	FRAME	(20/02/2013 - 02/06/2013) ((MOVOL:200V , MOVOL:230V , MOVOL:380V , MOVOL:460V , MOVOL:575V) + FREQ:60HZ , (MOVOL:200V , MOVOL:230V , MOVOL:400V , MOVOL:400VN , MOVOL:500V) + FREQ:50HZ) + (MODEL:GA26VP_13 , MODEL:GA30VP_13) (03/06/2013 - 20/11/2016)	
	• 1079 9930 30	1	LABEL	(03/06/2013 - ...)	
	• 0348 0111 06	1	CONNECTOR	(03/06/2013 - ...)	
1020	1079 9903 48	1	WARNING LABEL	(20/02/2013 - 02/06/2013) ((MOVOL:200V , MOVOL:230V , MOVOL:380V , MOVOL:460V , MOVOL:575V) + FREQ:60HZ , (MOVOL:200V , MOVOL:230V , MOVOL:400V , MOVOL:400VN , MOVOL:500V) + FREQ:50HZ) + (MODEL:GA26VP_13 , MODEL:GA30VP_13) (03/06/2013 - 11/07/2016)	
1020	1622 0000 20	1	DECAL SYMBOLS	(12/07/2016 - 24/06/2017)	
1030	1627 1679 00	1	BRACKET	(26/06/2013 - 05/02/2014)	
1040	0300 0274 70	2	PLAIN WASHER	(26/06/2013 - 05/02/2014)	
1050	0226 3256 00	2	SCREW	(26/06/2013 - 05/02/2014)	
2010	1627 1455 80	1	HEAT EXCHANGER	(03/06/2013 - ...)	
2020	0147 1247 03	4	HEXAGON BOLT	(03/06/2013 - ...)	
2030	0300 0274 64	4	PLAIN WASHER	(03/06/2013 - ...)	
2050	0301 2321 00	4	PLAIN WASHER	(11/06/2013 - 24/06/2017)	
2060	2202 8870 01	1	TEMPERATURE SENSOR	(28/10/2013 - 20/11/2014)	
2060	2202 8870 02	1	TEMPERATURE SENSOR	(21/11/2014 - 24/06/2017)	
2060	1624 9803 00	1	TEMPERATURE SENSOR	(03/06/2013 - 27/10/2013)	
2080	0070 7250 04	AR	HOSE	(06/08/2013 - ...)	
3030	1617 0092 03	1	RING	(20/02/2013 - 17/04/2013) ((MOVOL:200V , MOVOL:230V , MOVOL:380V , MOVOL:460V , MOVOL:575V) + FREQ:60HZ , (MOVOL:200V , MOVOL:230V , MOVOL:400V , MOVOL:400VN , MOVOL:500V) + FREQ:50HZ) + (MODEL:GA26VP_13 , MODEL:GA30VP_13) (03/06/2013 - ...)	
3030	1617 0092 03	1	RING	(03/06/2013 - ...)	
3050	0348 0101 13	10	CABLE TIE	(03/06/2013 - ...)	
3050	0348 0101 13	10	CABLE TIE	(20/02/2013 - 17/04/2013) ((MOVOL:200V , MOVOL:230V , MOVOL:380V , MOVOL:460V , MOVOL:575V) + FREQ:60HZ , (MOVOL:200V , MOVOL:230V , MOVOL:400V , MOVOL:400VN , MOVOL:500V) + FREQ:50HZ) + (MODEL:GA26VP_13 , MODEL:GA30VP_13)	
3060	1624 2293 00	1	FILTER DRYER	(20/02/2013 - 17/04/2013) ((MOVOL:200V , MOVOL:230V , MOVOL:380V , MOVOL:460V , MOVOL:575V) + FREQ:60HZ , (MOVOL:200V , MOVOL:230V , MOVOL:400V , MOVOL:400VN , MOVOL:500V) + FREQ:50HZ) + (MODEL:GA26VP_13 , MODEL:GA30VP_13) (03/06/2013 - ...)	
3060	1624 2293 00	1	FILTER DRYER	(03/06/2013 - ...)	
3070	1627 1459 00	1	CONDENSER	(20/02/2013 - 17/04/2013) ((MOVOL:200V , MOVOL:230V , MOVOL:380V , MOVOL:460V , MOVOL:575V) + FREQ:60HZ , (MOVOL:200V , MOVOL:230V , MOVOL:400V , MOVOL:400VN , MOVOL:500V) + FREQ:50HZ) + (MODEL:GA26VP_13 , MODEL:GA30VP_13) (03/06/2013 - ...)	
3070	1627 1459 00	1	CONDENSER	(03/06/2013 - ...)	
3080	0300 0274 70	4	PLAIN WASHER	(03/06/2013 - ...)	
3080	0300 0274 70	4	PLAIN WASHER	(20/02/2013 - 17/04/2013) ((MOVOL:200V , MOVOL:230V , MOVOL:380V , MOVOL:460V , MOVOL:575V) + FREQ:60HZ , (MOVOL:200V , MOVOL:230V , MOVOL:400V , MOVOL:400VN , MOVOL:500V) + FREQ:50HZ) + (MODEL:GA26VP_13 , MODEL:GA30VP_13)	

Legend:

FREQ:50HZ - Frequency:50 Hz
MODEL:GA30VP_13 - Model:GA 30VSD+
MOVOL:230V - Supply voltage:230 V
MOVOL:400VN - Supply voltage:400 V+N
MOVOL:575V - Supply voltage:575 V

FREQ:60HZ - Frequency:60 Hz
MODEL:GA37VP_13 - Model:GA 37VSD+
MOVOL:380V - Supply voltage:380 V
MOVOL:460V - Supply voltage:460 V

MODEL:GA26VP_13 - Model:GA 26VSD+
MOVOL:200V - Supply voltage:200 V
MOVOL:400V - Supply voltage:400 V
MOVOL:500V - Supply voltage:500 V

15.3 - Components ID 96 (11/02/2013 - 24/06/2017)

((MOVOL:200V , MOVOL:230V , MOVOL:380V , MOVOL:460V , MOVOL:575V) + FREQ:60HZ , (MOVOL:200V , MOVOL:230V , MOVOL:400V , MOVOL:400VN , MOVOL:500V) + FREQ:50HZ) + (MODEL:GA26VP_13 , MODEL:GA30VP_13) , (MOVOL:200V , MOVOL:230V , MOVOL:400V , MOVOL:500V) + FREQ:50HZ + MODEL:GA37VP_13

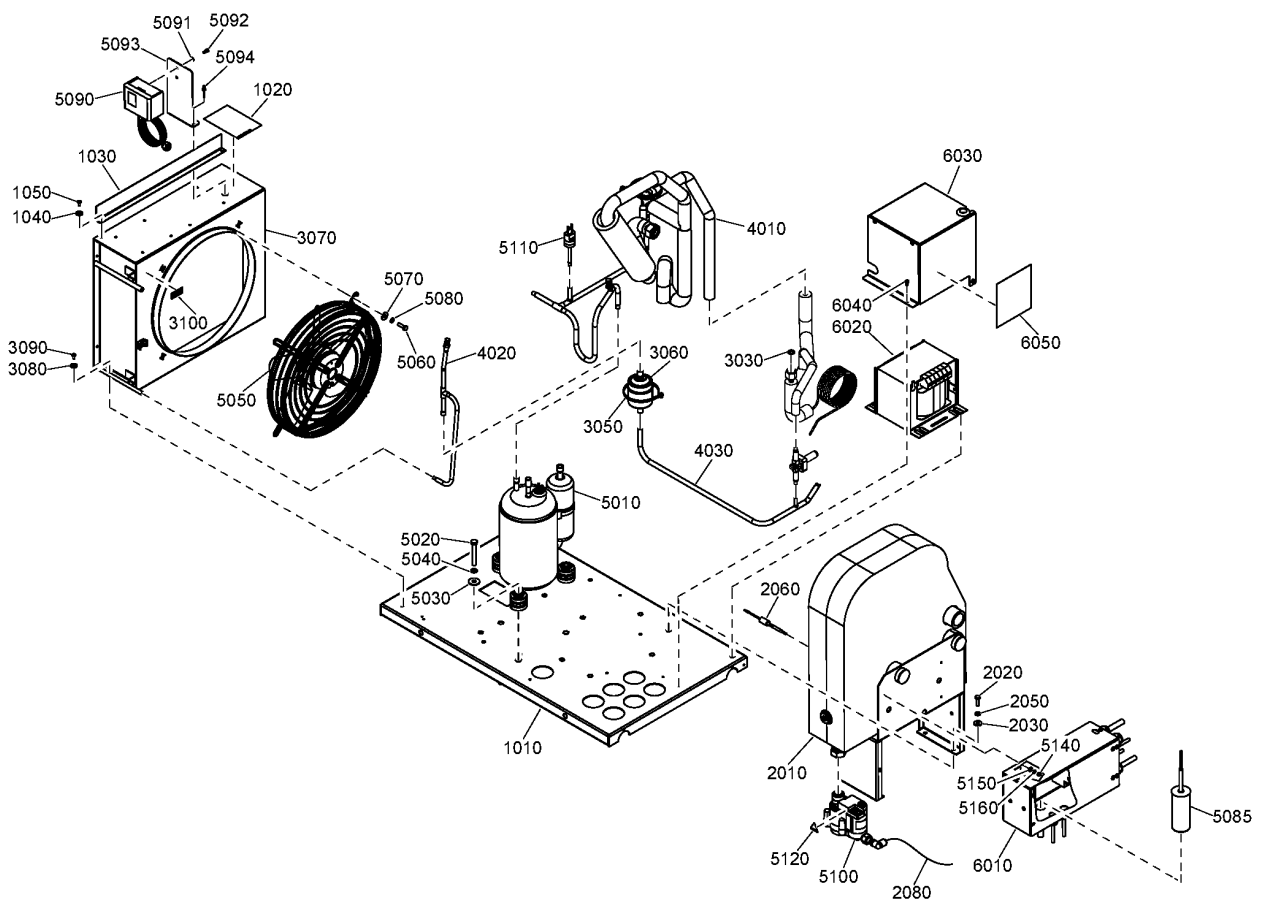
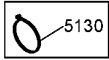

15.3 - Components ID 96 (11/02/2013 - 24/06/2017)

((MOVOL:200V , MOVOL:230V , MOVOL:380V , MOVOL:460V , MOVOL:575V) + FREQ:60HZ , ((MOVOL:200V , MOVOL:230V , MOVOL:400V , MOVOL:400VN , MOVOL:500V) + FREQ:50HZ) + (MODEL:GA26VP_13 , MODEL:GA30VP_13) , ((MOVOL:200V , MOVOL:230V , MOVOL:400V , MOVOL:500V) + FREQ:50HZ + MODEL:GA37VP_13

Ref	Part Number	Qty	Name	Validity	R.
3090	0226 3256 00	3	SCREW	(07/06/2016 - 24/06/2017)	
3090	0226 3256 00	4	SCREW	(20/02/2013 - 17/04/2013) ((MOVOL:200V , MOVOL:230V , MOVOL:380V , MOVOL:460V , MOVOL:575V) + FREQ:60HZ , (MOVOL:200V , MOVOL:230V , MOVOL:400V , MOVOL:400VN , MOVOL:500V) + FREQ:50HZ) + (MODEL:GA26VP_13 , MODEL:GA30VP_13)	
3090	0226 3256 00	4	SCREW	(03/06/2013 - ...)	
3100	1617 2385 00	1	ROTATION ARROW	(20/02/2013 - 17/04/2013) ((MOVOL:200V , MOVOL:230V , MOVOL:380V , MOVOL:460V , MOVOL:575V) + FREQ:60HZ , (MOVOL:200V , MOVOL:230V , MOVOL:400V , MOVOL:400VN , MOVOL:500V) + FREQ:50HZ) + (MODEL:GA26VP_13 , MODEL:GA30VP_13)	
3100	1617 2385 00	1	ROTATION ARROW	(03/06/2013 - ...)	
4010	1627 1680 00	1	PIPE ASSEMBLY	(11/06/2013 - 20/06/2016) (MODEL:GA26VP_13 , MODEL:GA30VP_13) + (MOVOL:200V , MOVOL:230V , MOVOL:380V , MOVOL:460V , MOVOL:575V) + FREQ:60HZ	
	• 1624 2486 03	1	HGB VALVE	(11/06/2013 - 27/10/2013)	
	• 1624 2486 02	1	HGB VALVE	(28/10/2013 - ...)	
	• 1624 9352 00	1	SCHRADER VALVE	(11/06/2013 - ...)	
4010	2204 1636 00	1	PIPE ASSEMBLY	(21/06/2016 - 24/06/2017) ((MODEL:GA26VP_13 , MODEL:GA30VP_13) + MOVOL:400VN , (MODEL:GA26VP_13 , MODEL:GA30VP_13 , MODEL:GA37VP_13) + (MOVOL:200V , MOVOL:230V , MOVOL:400V , MOVOL:500V)) + FREQ:50HZ	
	• 1624 2486 02	1	HGB VALVE		
	• 1624 9352 00	2	SCHRAEDER VALVE		
4010	1627 1559 00	1	PIPE ASSEMBLY	(20/02/2013 - 02/06/2013) ((MOVOL:200V , MOVOL:230V , MOVOL:380V , MOVOL:460V , MOVOL:575V) + FREQ:60HZ , (MOVOL:200V , MOVOL:230V , MOVOL:400V , MOVOL:400VN , MOVOL:500V) + FREQ:50HZ) + (MODEL:GA26VP_13 , MODEL:GA30VP_13)	
				(03/06/2013 - 10/06/2013)	
				(11/06/2013 - 20/06/2016) ((MODEL:GA26VP_13 , MODEL:GA30VP_13) + MOVOL:400VN , (MODEL:GA26VP_13 , MODEL:GA30VP_13 , MODEL:GA37VP_13) + (MOVOL:200V , MOVOL:230V , MOVOL:400V , MOVOL:500V)) + FREQ:50HZ	
	• 1624 2486 02	1	HGB VALVE	(18/04/2013 - ...)	
	• 1624 9352 00	2	SCHRADER VALVE	(18/04/2013 - ...)	
4010	2204 1636 80	1	PIPE ASSEMBLY	(21/06/2016 - 24/06/2017) (MODEL:GA26VP_13 , MODEL:GA30VP_13) + (MOVOL:200V , MOVOL:230V , MOVOL:380V , MOVOL:460V , MOVOL:575V) + FREQ:60HZ	
	• 1624 2486 02	1	HGB VALVE		
	• 1624 9352 00	1	SCHRAEDER VALVE		
4020	1627 1521 00	1	PIPE	(18/04/2013 - ...)	
	• 1619 5563 02	1	SCHRADER VALVE		
4030	1627 1522 01	1	CAPILLARY ASSEMBLY	(20/02/2013 - 02/06/2013) ((MOVOL:200V , MOVOL:230V , MOVOL:380V , MOVOL:460V , MOVOL:575V) + FREQ:60HZ , (MOVOL:200V , MOVOL:230V , MOVOL:400V , MOVOL:400VN , MOVOL:500V) + FREQ:50HZ) + (MODEL:GA26VP_13 , MODEL:GA30VP_13)	
				(03/06/2013 - 20/06/2016)	
4030	1627 1522 00	1	CAPILLARY ASSEMBLY	(21/06/2016 - 24/06/2017)	
	☞ Substituted by:	1627 1522 01	CAPILLARY ASSY (quantity: 1)		
5010	1624 2616 11	1	COMPRESSOR	(20/02/2013 - ...) FREQ:60HZ	
	☞ Remarks:	Refrigerant R410a			
	• 1624 2725 01	1	CAPACITOR	(12/10/2016 - 24/06/2017) (MODEL:GA26VP_13 , MODEL:GA30VP_13) + (MOVOL:200V , MOVOL:230V , MOVOL:380V , MOVOL:460V , MOVOL:575V) + FREQ:60HZ	
5010	1624 2616 10	1	COMPRESSOR	(20/02/2013 - ...) FREQ:50HZ	
	☞ Remarks:	Refrigerant R410a			

Legend:

FREQ:50HZ - Frequency:50 Hz
 MODEL:GA30VP_13 - Model:GA 30VSD+
 MOVOL:230V - Supply voltage:230 V
 MOVOL:400VN - Supply voltage:400 V+N
 MOVOL:575V - Supply voltage:575 V

FREQ:60HZ - Frequency:60 Hz
 MODEL:GA37VP_13 - Model:GA 37VSD+
 MOVOL:380V - Supply voltage:380 V
 MOVOL:460V - Supply voltage:460 V

MODEL:GA26VP_13 - Model:GA 26VSD+
 MOVOL:200V - Supply voltage:200 V
 MOVOL:400V - Supply voltage:400 V
 MOVOL:500V - Supply voltage:500 V

15.3 - Components ID 96 (11/02/2013 - 24/06/2017)

((MOVOL:200V , MOVOL:230V , MOVOL:380V , MOVOL:460V , MOVOL:575V) + FREQ:60HZ , (MOVOL:200V , MOVOL:230V , MOVOL:400V , MOVOL:400VN , MOVOL:500V) + FREQ:50HZ) + (MODEL:GA26VP_13 , MODEL:GA30VP_13) , (MOVOL:200V , MOVOL:230V , MOVOL:400V , MOVOL:500V) + FREQ:50HZ + MODEL:GA37VP_13

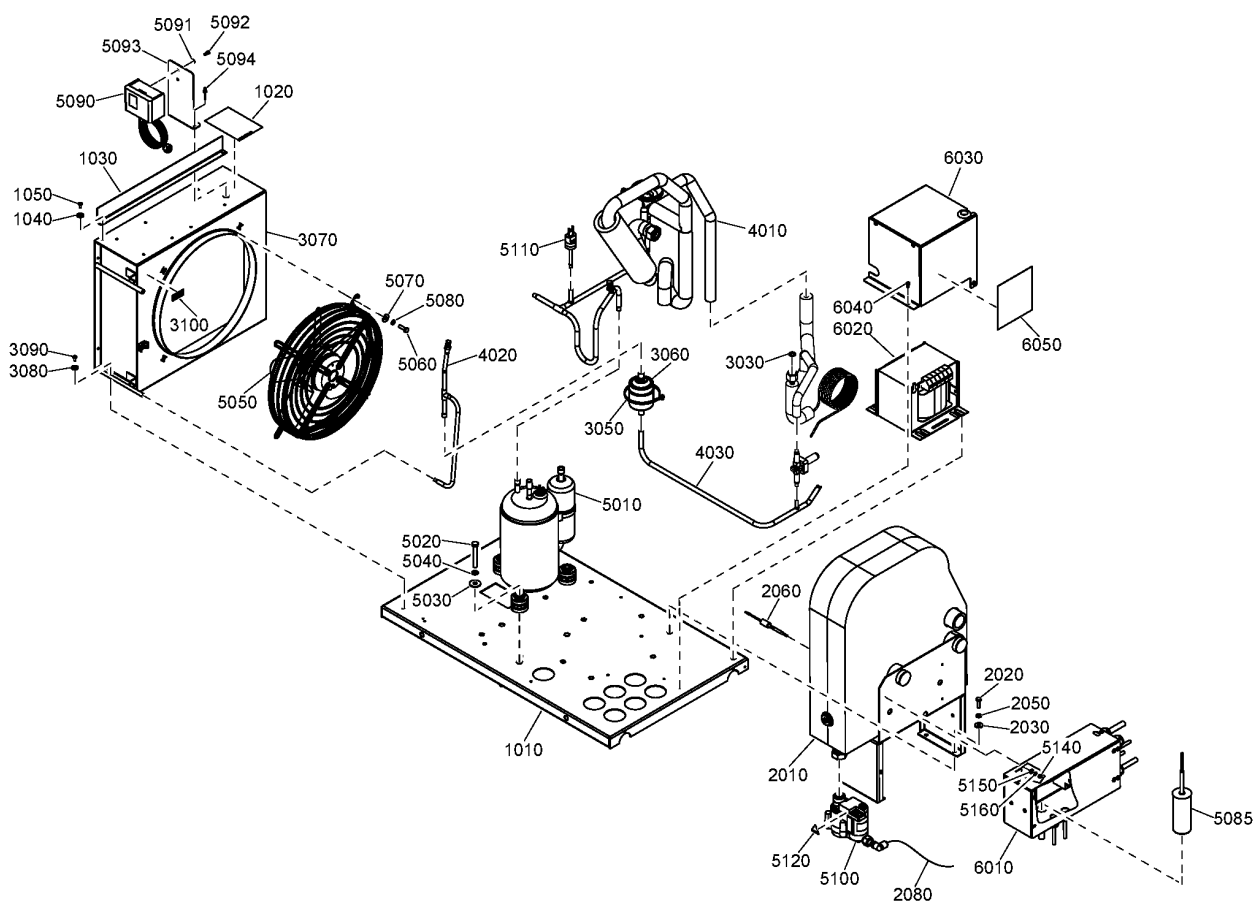
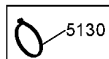

15.3 - Components ID 96 (11/02/2013 - 24/06/2017)

((MOVOL:200V , MOVOL:230V , MOVOL:380V , MOVOL:460V , MOVOL:575V) + FREQ:60HZ , (MOVOL:200V , MOVOL:230V , MOVOL:400V , MOVOL:400VN , MOVOL:500V) + FREQ:50HZ) + (MODEL:GA26VP_13 , MODEL:GA30VP_13) , (MOVOL:200V , MOVOL:230V , MOVOL:400V , MOVOL:500V) + FREQ:50HZ + MODEL:GA37VP_13

Ref	Part Number	Qty	Name	Validity	R.
	• 1624 2725 01	1	CAPACITOR	(12/10/2016 - 24/06/2017) ((MODEL:GA26VP_13 , MODEL:GA30VP_13) + MOVOL:400VN , (MODEL:GA26VP_13 , MODEL:GA30VP_13 , MODEL:GA37VP_13) + (MOVOL:200V , MOVOL:230V , MOVOL:400V , MOVOL:500V)) + FREQ:50HZ	
5020	0147 1331 03	3	HEXAGON BOLT	(20/02/2013 - 14/10/2013)	
5020	0147 1106 72	3	SCREW	(15/10/2013 - 24/06/2017)	
5030	0300 8019 00	3	PLAIN WASHER	(20/02/2013 - ...)	
5040	0333 3127 00	3	PLAIN WASHER	(11/06/2013 - 24/06/2017)	
5050	1627 1692 81	1	AXIAL FAN	(26/06/2013 - ...) FREQ:50HZ	
5050	1627 1692 82	1	AXIAL FAN	(26/06/2013 - ...) FREQ:60HZ	
5060	0147 1247 03	4	HEXAGON BOLT	(18/04/2013 - ...)	
5070	0300 0274 64	4	PLAIN WASHER	(20/02/2013 - ...)	
5080	0333 3220 00	4	PLAIN WASHER	(20/02/2013 - ...)	
5085	1624 9350 02	1	CAPACITOR	(19/08/2013 - ...) FREQ:60HZ	
5090	1624 9622 00	1	PRESSURE SWITCH	(20/02/2013 - 02/06/2013) ((MOVOL:200V , MOVOL:230V , MOVOL:380V , MOVOL:460V , MOVOL:575V) + FREQ:60HZ , (MOVOL:200V , MOVOL:230V , MOVOL:400V , MOVOL:400VN , MOVOL:500V) + FREQ:50HZ) + (MODEL:GA26VP_13 , MODEL:GA30VP_13)	
5090	1089 9139 25	1	PRESSURE SWITCH	(03/06/2013 - 10/07/2014)	
5090	1089 9139 25	1	PRESSURE SWITCH	(11/07/2014 - 24/06/2017)	
5091	0301 2315 00	2	PLAIN WASHER	(11/07/2014 - 24/06/2017)	
5092	0160 6039 00	2	SCREW	(11/07/2014 - 24/06/2017)	
5093	1627 1714 00	1	SUPPORT	(11/07/2014 - 24/06/2017)	
5094	0129 3270 40	2	RIVET	(11/07/2014 - 06/06/2016)	
5094	0129 3270 81	2	BLIND RIVET	(07/06/2016 - 24/06/2017)	
5100	1624 9049 80	1	DRAIN	(20/02/2013 - ...)	
5110	1089 9139 16	1	PRESSURE SWITCH	(18/04/2013 - ...)	
5120	1088 1001 01	1	WARNING MARK	(20/02/2013 - ...)	
5130	0348 0101 13	3	CABLE TIE	(20/02/2013 - ...)	
5140	0226 3256 00	4	SCREW	(19/01/2015 - 24/06/2017)	
5140	0266 2106 00	4	NUT	(18/04/2013 - ...)	
5150	0301 2318 00	4	PLAIN WASHER	(18/04/2013 - ...)	
5160	0333 3214 00	4	PLAIN WASHER	(18/04/2013 - ...)	
6010	1900 5101 94	1	DRYER CUBICLE 400V+N 50HZ	(11/07/2014 - 24/06/2017) (MODEL:GA26VP_13 , MODEL:GA30VP_13) + FREQ:50HZ + MOVOL:400VN	
6010	1900 5101 96	1	DRYER CUBICLE TRAF0 60HZ	(11/07/2014 - 24/06/2017) (MODEL:GA26VP_13 , MODEL:GA30VP_13) + (MOVOL:200V , MOVOL:230V , MOVOL:380V , MOVOL:460V , MOVOL:575V) + FREQ:60HZ	
6010	1900 5101 95	1	DRYER CUBICLE TRAF0 50HZ	(11/07/2014 - 24/06/2017) (MODEL:GA26VP_13 , MODEL:GA30VP_13 , MODEL:GA37VP_13) + (MOVOL:200V , MOVOL:230V , MOVOL:400V , MOVOL:500V) + FREQ:50HZ	
6020	1627 1869 00	1	TRANSFORMER	(02/07/2015 - 24/06/2017) (MODEL:GA26VP_13 , MODEL:GA30VP_13) + (MOVOL:230V , MOVOL:460V , MOVOL:575V) + FREQ:60HZ , (MODEL:GA26VP_13 , MODEL:GA30VP_13 , MODEL:GA37VP_13) + (MOVOL:200V , MOVOL:230V , MOVOL:400V , MOVOL:500V) + FREQ:50HZ	
6020	1089 9436 90	1	TRANSFORMER	(11/06/2013 - 01/09/2014) (MODEL:GA26VP_13 , MODEL:GA30VP_13) + (MOVOL:200V , MOVOL:230V , MOVOL:380V , MOVOL:460V , MOVOL:575V) + FREQ:60HZ , (MODEL:GA26VP_13 , MODEL:GA30VP_13 , MODEL:GA37VP_13) + (MOVOL:200V , MOVOL:230V , MOVOL:400V , MOVOL:500V) + FREQ:50HZ	

Substituted by: 1627 1869 00 - TRANSFORMER VOLTAGE (quantity: 1)

Legend:

FREQ:50HZ - Frequency:50 Hz
MODEL:GA30VP_13 - Model:GA 30VSD+
MOVOL:230V - Supply voltage:230 V
MOVOL:400VN - Supply voltage:400 V+N
MOVOL:575V - Supply voltage:575 V

FREQ:60HZ - Frequency:60 Hz
MODEL:GA37VP_13 - Model:GA 37VSD+
MOVOL:380V - Supply voltage:380 V
MOVOL:460V - Supply voltage:460 V

MODEL:GA26VP_13 - Model:GA 26VSD+
MOVOL:200V - Supply voltage:200 V
MOVOL:400V - Supply voltage:400 V
MOVOL:500V - Supply voltage:500 V

15.3 - Components ID 96 (11/02/2013 - 24/06/2017)

((MOVOL:200V , MOVOL:230V , MOVOL:380V , MOVOL:460V , MOVOL:575V) + FREQ:60HZ , (MOVOL:200V , MOVOL:230V , MOVOL:400V , MOVOL:400VN , MOVOL:500V) + FREQ:50HZ) + (MODEL:GA26VP_13 , MODEL:GA30VP_13) , (MOVOL:200V , MOVOL:230V , MOVOL:400V , MOVOL:500V) + FREQ:50HZ + MODEL:GA37VP_13

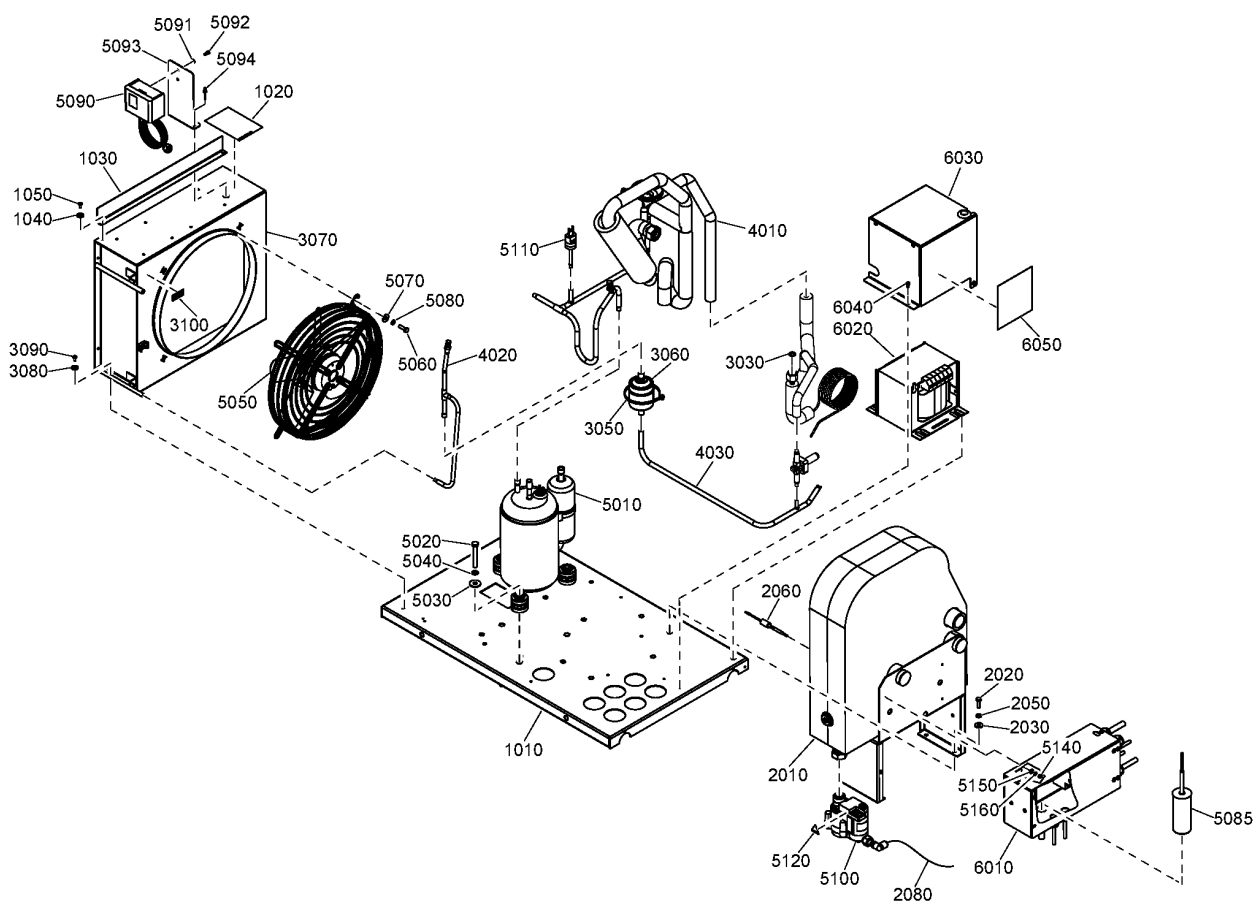
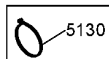

15.3 - Components ID 96 (11/02/2013 - 24/06/2017)

((MOVOL:200V , MOVOL:230V , MOVOL:380V , MOVOL:460V , MOVOL:575V) + FREQ:60HZ , (MOVOL:200V , MOVOL:230V , MOVOL:400V , MOVOL:400VN , MOVOL:500V) + FREQ:50HZ) + (MODEL:GA26VP_13 , MODEL:GA30VP_13) , (MOVOL:200V , MOVOL:230V , MOVOL:400V , MOVOL:500V) + FREQ:50HZ + MODEL:GA37VP_13

Ref	Part Number	Qty	Name	Validity	R.
6020	1089 9436 98	1	TRANSFORMER	(02/09/2014 - 01/07/2015) (MODEL:GA26VP_13 , MODEL:GA30VP_13) + (MOVOL:200V , MOVOL:230V , MOVOL:380V , MOVOL:460V , MOVOL:575V) + FREQ:60HZ , (MODEL:GA26VP_13 , MODEL:GA30VP_13 , MODEL:GA37VP_13) + (MOVOL:200V , MOVOL:230V , MOVOL:400V , MOVOL:500V) + FREQ:50HZ	
	⚙ Substituted by:	1627 1869 00 - TRANSFORMER VOLTAGE (quantity: 1)			
6030	1627 1538 00	1	COVER PLATE	(03/06/2013 - ...) (MODEL:GA26VP_13 , MODEL:GA30VP_13) + (MOVOL:200V , MOVOL:230V , MOVOL:380V , MOVOL:460V , MOVOL:575V) + FREQ:60HZ , (MODEL:GA26VP_13 , MODEL:GA30VP_13 , MODEL:GA37VP_13) + (MOVOL:200V , MOVOL:230V , MOVOL:400V , MOVOL:500V) + FREQ:50HZ	
	• 1088 1001 01	1	WARNING MARK	(20/02/2013 - 02/06/2013) ((MOVOL:200V , MOVOL:230V , MOVOL:380V , MOVOL:460V , MOVOL:575V) + FREQ:60HZ , (MOVOL:200V , MOVOL:230V , MOVOL:400V , MOVOL:500V) + FREQ:50HZ) + (MODEL:GA26VP_13 , MODEL:GA30VP_13) (03/06/2013 - 24/06/2017) (MODEL:GA26VP_13 , MODEL:GA30VP_13) + (MOVOL:200V , MOVOL:230V , MOVOL:380V , MOVOL:460V , MOVOL:575V) + FREQ:60HZ , (MODEL:GA26VP_13 , MODEL:GA30VP_13 , MODEL:GA37VP_13) + (MOVOL:200V , MOVOL:230V , MOVOL:400V , MOVOL:500V) + FREQ:50HZ	
6040	0226 3256 00	3	SCREW	(06/08/2013 - ...) (MODEL:GA26VP_13 , MODEL:GA30VP_13) + (MOVOL:200V , MOVOL:230V , MOVOL:380V , MOVOL:460V , MOVOL:575V) + FREQ:60HZ , (MODEL:GA26VP_13 , MODEL:GA30VP_13 , MODEL:GA37VP_13) + (MOVOL:200V , MOVOL:230V , MOVOL:400V , MOVOL:500V) + FREQ:50HZ	
6050	1627 1683 00	1	DECAL	(18/02/2014 - ...) (MODEL:GA26VP_13 , MODEL:GA30VP_13) + (MOVOL:200V , MOVOL:230V , MOVOL:380V , MOVOL:460V , MOVOL:575V) + FREQ:60HZ	
6050	1627 1745 00	1	DECAL	(18/02/2014 - 24/06/2017) (MODEL:GA26VP_13 , MODEL:GA30VP_13 , MODEL:GA37VP_13) + (MOVOL:200V , MOVOL:230V , MOVOL:400V , MOVOL:500V) + FREQ:50HZ	

Legend:

FREQ:50HZ - Frequency:50 Hz
MODEL:GA30VP_13 - Model:GA 30VSD+
MOVOL:230V - Supply voltage:230 V
MOVOL:400VN - Supply voltage:400 V+N
MOVOL:575V - Supply voltage:575 V

FREQ:60HZ - Frequency:60 Hz
MODEL:GA37VP_13 - Model:GA 37VSD+
MOVOL:380V - Supply voltage:380 V
MOVOL:460V - Supply voltage:460 V

MODEL:GA26VP_13 - Model:GA 26VSD+
MOVOL:200V - Supply voltage:200 V
MOVOL:400V - Supply voltage:400 V
MOVOL:500V - Supply voltage:500 V

15.4 - Components ID 96 (25/06/2017 - ...)

((MOVOL:200V , MOVOL:230V , MOVOL:380V , MOVOL:460V , MOVOL:575V) + FREQ:60HZ , (MOVOL:200V , MOVOL:230V , MOVOL:400V , MOVOL:400VN , MOVOL:500V) + FREQ:50HZ) + (MODEL:GA26VP_13 , MODEL:GA30VP_13) , (MOVOL:200V , MOVOL:230V , MOVOL:400V , MOVOL:500V) + FREQ:50HZ + MODEL:GA37VP_13

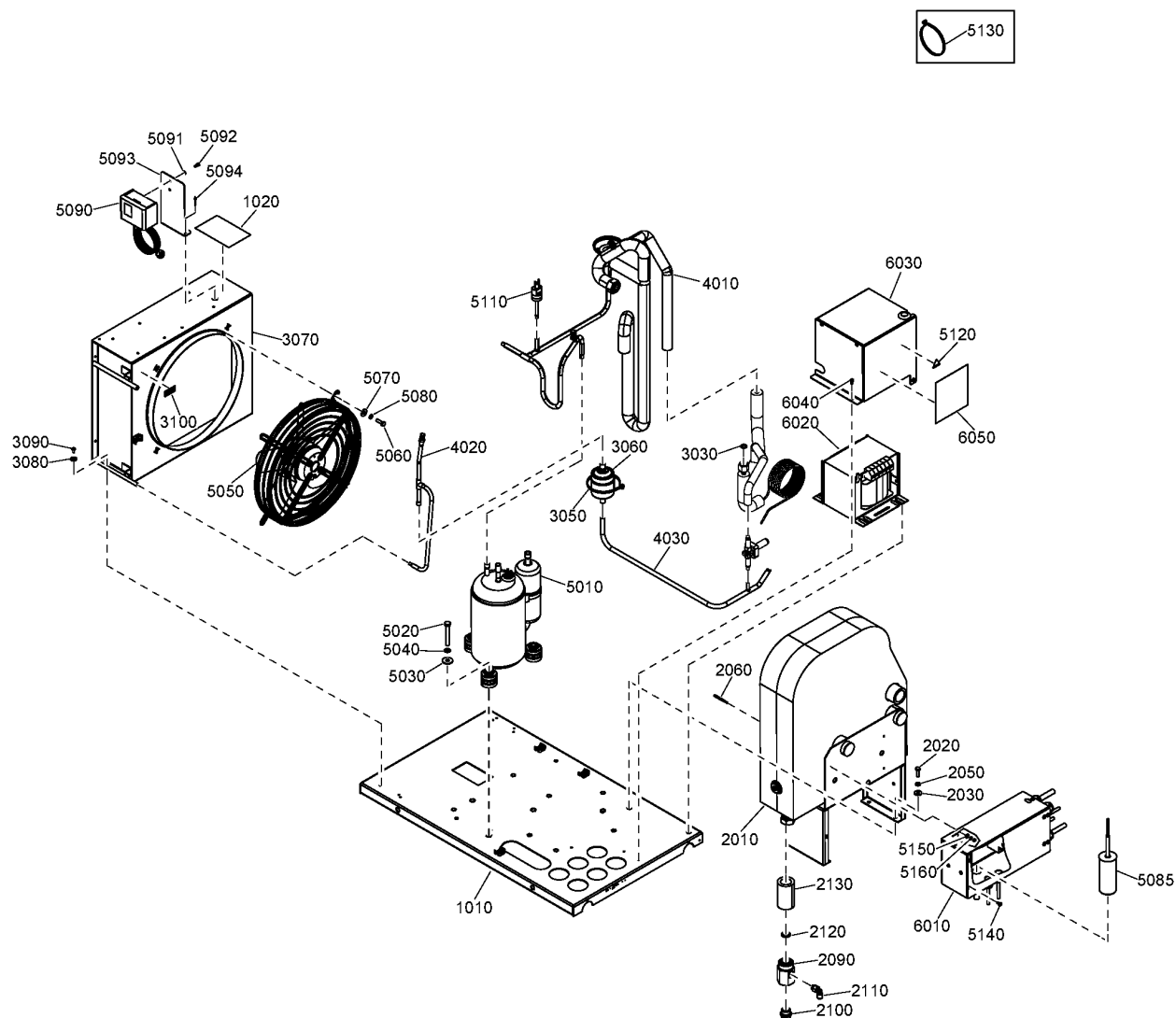

15.4 - Components ID 96 (25/06/2017 - ...)

((MOVOL:200V , MOVOL:230V , MOVOL:380V , MOVOL:460V , MOVOL:575V) + FREQ:60HZ , (MOVOL:200V , MOVOL:230V , MOVOL:400V , MOVOL:400VN , MOVOL:500V) + FREQ:50HZ) + (MODEL:GA26VP_13 , MODEL:GA30VP_13) , (MOVOL:200V , MOVOL:230V , MOVOL:400V , MOVOL:500V) + FREQ:50HZ + MODEL:GA37VP_13

Ref	Part Number	Qty	Name	Validity
1010	2204 1660 80	1	FRAME	(25/06/2017 - ...)
	• 0348 0111 06	1	CONNECTOR	
	• 1627 1828 00	1	DECAL WARNING	
1020	1622 0000 20	1	DECAL SYMBOLS	(25/06/2017 - ...)
2010	1627 1455 80	1	HEAT EXCHANGER	(03/06/2013 - ...)
2020	0147 1247 03	4	HEXAGON BOLT	(03/06/2013 - ...)
2030	0300 0274 64	4	PLAIN WASHER	(03/06/2013 - ...)
2050	0301 2321 00	4	PLAIN WASHER	(25/06/2017 - ...)
2060	2202 8870 02	1	TEMPERATURE SENSOR	(25/06/2017 - ...)
	1617 0128 00	AR	HEAT CONDUCTING PASTA	(25/06/2017 - ...)
2090	2204 1643 01	1	BUSHING	(25/06/2017 - ...)
2100	0583 8100 71	1	PIPE FITTING	(25/06/2017 - ...)
2110	0583 8120 74	1	PIPE FITTING	(25/06/2017 - ...)
2120	2202 7719 01	1	RUBBER WASHER	(25/06/2017 - ...)
2130	1624 2386 00	1	INSULATION OUTLET HE	(31/12/2040 - ...)
3030	1617 0092 03	1	RING	(03/06/2013 - ...)
3050	0348 0101 13	10	CABLE TIE	(25/06/2017 - ...)
3060	1624 2293 00	1	FILTER DRYER	(25/06/2017 - ...)
3070	1627 1459 00	1	CONDENSER	(25/06/2017 - ...)
3080	0300 0274 70	4	PLAIN WASHER	(25/06/2017 - ...)
3090	0226 3256 00	3	SCREW	(25/06/2017 - ...)
3100	1617 2385 00	1	ROTATION ARROW	(25/06/2017 - ...)
4010	2204 1636 80	1	PIPE ASSEMBLY	(26/06/2017 - ...) (MODEL:GA26VP_13 , MODEL:GA30VP_13) + (MOVOL:200V , MOVOL:230V , MOVOL:380V , MOVOL:460V , MOVOL:575V) + FREQ:60HZ
	• 1624 2486 02	1	HOT GAS BYPASS VALVE	
	• 1617 0082 00	1	SLEEVE	
	• 1617 0058 00	1	NUT	
	• 1624 9352 00	1	VALVE SCHRAEDER	
4010	2204 1636 00	1	PIPE ASSEMBLY	(25/06/2017 - ...) ((MODEL:GA26VP_13 , MODEL:GA30VP_13) + MOVOL:400VN , (MODEL:GA26VP_13 , MODEL:GA30VP_13 , MODEL:GA37VP_13) + (MOVOL:200V , MOVOL:230V , MOVOL:400V , MOVOL:500V)) + FREQ:50HZ
	• 1624 2486 02	1	HOT GAS BYPASS VALVE	
	• 1617 0082 00	1	SLEEVE	
	• 1617 0058 00	1	NUT	
	• 1624 9352 00	2	VALVE SCHRAEDER	
4020	1627 1521 00	1	PIPE	(25/06/2017 - ...)
	• 1619 5563 02	1	SCHRÄDERVALVE (ALL)	
4030	1627 1522 00	1	PIPE	(25/06/2017 - ...)
	↳ Substituted by:	1627 1522 01	CAPILLARY ASSY (quantity: 1)	
5010	1624 2616 10	1	COMPRESSOR	(25/06/2017 - ...) ((MODEL:GA26VP_13 , MODEL:GA30VP_13) + MOVOL:400VN , (MODEL:GA26VP_13 , MODEL:GA30VP_13 , MODEL:GA37VP_13) + (MOVOL:200V , MOVOL:230V , MOVOL:400V , MOVOL:500V)) + FREQ:50HZ
	• 1624 2725 01	1	CAPACITOR	
5010	1624 2616 11	1	COMPRESSOR	(26/06/2017 - ...) (MODEL:GA26VP_13 , MODEL:GA30VP_13) + (MOVOL:200V , MOVOL:230V , MOVOL:380V , MOVOL:460V , MOVOL:575V) + FREQ:60HZ
	• 1624 2725 01	1	CAPACITOR	
5020	0147 1106 72	3	SCREW	(25/06/2017 - ...)
5030	0300 8019 00	3	PLAIN WASHER	(25/06/2017 - ...)

Legend:

FREQ:50HZ - Frequency:50 Hz
 MODEL:GA30VP_13 - Model:GA 30VSD+
 MOVOL:230V - Supply voltage:230 V
 MOVOL:400VN - Supply voltage:400 V+N
 MOVOL:575V - Supply voltage:575 V

FREQ:60HZ - Frequency:60 Hz
 MODEL:GA37VP_13 - Model:GA 37VSD+
 MOVOL:380V - Supply voltage:380 V
 MOVOL:460V - Supply voltage:460 V

MODEL:GA26VP_13 - Model:GA 26VSD+
 MOVOL:200V - Supply voltage:200 V
 MOVOL:400V - Supply voltage:400 V
 MOVOL:500V - Supply voltage:500 V

15.4 - Components ID 96 (25/06/2017 - ...)

((MOVOL:200V , MOVOL:230V , MOVOL:380V , MOVOL:460V , MOVOL:575V) + FREQ:60HZ , (MOVOL:200V , MOVOL:230V , MOVOL:400V , MOVOL:400VN , MOVOL:500V) + FREQ:50HZ) + (MODEL:GA26VP_13 , MODEL:GA30VP_13) , (MOVOL:200V , MOVOL:230V , MOVOL:400V , MOVOL:500V) + FREQ:50HZ + MODEL:GA37VP_13

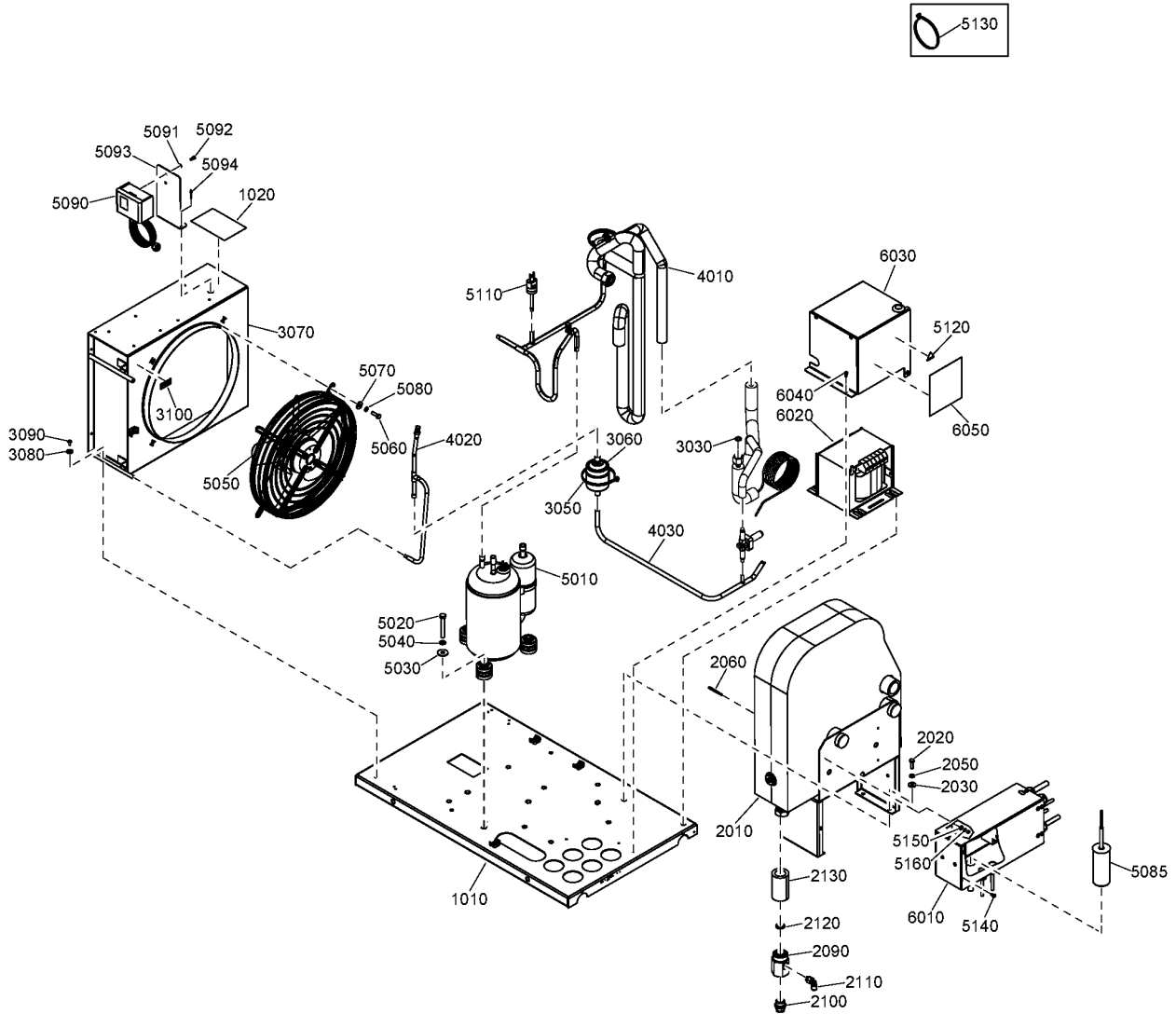

15.4 - Components ID 96 (25/06/2017 - ...)

((MOVOL:200V , MOVOL:230V , MOVOL:380V , MOVOL:460V , MOVOL:575V) + FREQ:60HZ , (MOVOL:200V , MOVOL:230V , MOVOL:400V , MOVOL:400VN , MOVOL:500V) + FREQ:50HZ) + (MODEL:GA26VP_13 , MODEL:GA30VP_13) , (MOVOL:200V , MOVOL:230V , MOVOL:400V , MOVOL:500V) + FREQ:50HZ + MODEL:GA37VP_13

Ref	Part Number	Qty	Name	Validity
5040	0333 3127 00	3	PLAIN WASHER	(25/06/2017 - ...)
5050	1627 1692 81	1	AXIAL FAN	(25/06/2017 - ...) ((MODEL:GA26VP_13 , MODEL:GA30VP_13) + MOVOL:400VN , (MODEL:GA26VP_13 , MODEL:GA30VP_13 , MODEL:GA37VP_13) + (MOVOL:200V , MOVOL:230V , MOVOL:400V , MOVOL:500V)) + FREQ:50HZ
5050	1627 1692 82	1	AXIAL FAN	(26/06/2017 - ...) (MODEL:GA26VP_13 , MODEL:GA30VP_13) + (MOVOL:200V , MOVOL:230V , MOVOL:380V , MOVOL:460V , MOVOL:575V) + FREQ:60HZ
5060	0147 1247 03	4	HEXAGON BOLT	(25/06/2017 - ...)
5070	0300 0274 64	4	PLAIN WASHER	(25/06/2017 - ...)
5080	0333 3220 00	4	PLAIN WASHER	(25/06/2017 - ...)
5085	1624 9350 02	1	CAPACITOR	(26/06/2017 - ...) (MODEL:GA26VP_13 , MODEL:GA30VP_13) + (MOVOL:200V , MOVOL:230V , MOVOL:380V , MOVOL:460V , MOVOL:575V) + FREQ:60HZ
5090	1089 9139 25	1	PRESSURE SWITCH	(25/06/2017 - ...)
5091	0301 2315 00	2	PLAIN WASHER	(25/06/2017 - ...)
5092	0160 6039 00	2	SCREW	(25/06/2017 - ...)
5093	1627 1714 00	1	SUPPORT	(25/06/2017 - ...)
5094	0129 3270 81	2	BLIND RIVET	(25/06/2017 - ...)
5110	1089 9139 16	1	PRESSURE SWITCH	(26/06/2017 - ...) (MODEL:GA26VP_13 , MODEL:GA30VP_13) + (MOVOL:200V , MOVOL:230V , MOVOL:380V , MOVOL:460V , MOVOL:575V) + FREQ:60HZ
5110	1089 9139 16	1	PRESSURE SWITCH	(25/06/2017 - ...) ((MODEL:GA26VP_13 , MODEL:GA30VP_13) + MOVOL:400VN , (MODEL:GA26VP_13 , MODEL:GA30VP_13 , MODEL:GA37VP_13) + (MOVOL:200V , MOVOL:230V , MOVOL:400V , MOVOL:500V)) + FREQ:50HZ
5120	1088 1001 01	1	WARNING MARK	(25/06/2017 - ...)
5130	0348 0101 13	3	CABLE TIE	(25/06/2017 - ...)
5140	0226 3256 00	4	SCREW	(25/06/2017 - ...)
5150	0301 2318 00	4	PLAIN WASHER	(25/06/2017 - ...)
5160	0333 3214 00	4	PLAIN WASHER	(25/06/2017 - ...)
6010	2205 0410 01	1	CUBICLE	(26/06/2017 - ...) (MODEL:GA26VP_13 , MODEL:GA30VP_13) + (MOVOL:200V , MOVOL:230V , MOVOL:380V , MOVOL:460V , MOVOL:575V) + FREQ:60HZ
6010	2205 0210 01	1	CUBICLE	(25/06/2017 - ...) (MODEL:GA26VP_13 , MODEL:GA30VP_13) + FREQ:50HZ + MOVOL:400VN
6010	2205 0210 02	1	CUBICLE	(25/06/2017 - ...) (MODEL:GA26VP_13 , MODEL:GA30VP_13 , MODEL:GA37VP_13) + (MOVOL:200V , MOVOL:230V , MOVOL:400V , MOVOL:500V) + FREQ:50HZ
6020	1627 1869 00	1	TRANSFORMER VOLTAGE	(25/06/2017 - ...) (MODEL:GA26VP_13 , MODEL:GA30VP_13) + (MOVOL:200V , MOVOL:230V , MOVOL:380V , MOVOL:460V , MOVOL:575V) + FREQ:60HZ , (MODEL:GA26VP_13 , MODEL:GA30VP_13 , MODEL:GA37VP_13) + (MOVOL:200V , MOVOL:230V , MOVOL:400V , MOVOL:500V) + FREQ:50HZ
6030	1627 1538 00	1	PLATE COVER	(25/06/2017 - ...) (MODEL:GA26VP_13 , MODEL:GA30VP_13) + (MOVOL:200V , MOVOL:230V , MOVOL:380V , MOVOL:460V , MOVOL:575V) + FREQ:60HZ , (MODEL:GA26VP_13 , MODEL:GA30VP_13 , MODEL:GA37VP_13) + (MOVOL:200V , MOVOL:230V , MOVOL:400V , MOVOL:500V) + FREQ:50HZ
6040	0226 3256 00	3	SCREW	(25/06/2017 - ...) (MODEL:GA26VP_13 , MODEL:GA30VP_13) + (MOVOL:200V , MOVOL:230V , MOVOL:380V , MOVOL:460V , MOVOL:575V) + FREQ:60HZ , (MODEL:GA26VP_13 , MODEL:GA30VP_13 , MODEL:GA37VP_13) + (MOVOL:200V , MOVOL:230V , MOVOL:400V , MOVOL:500V) + FREQ:50HZ
6050	1627 1745 00	1	DECAL	(25/06/2017 - 10/10/2017) (MODEL:GA26VP_13 , MODEL:GA30VP_13 , MODEL:GA37VP_13) + (MOVOL:200V , MOVOL:230V , MOVOL:400V , MOVOL:500V) + FREQ:50HZ
6050	1627 1683 00	1	DECAL	(26/06/2017 - 04/07/2017) (MODEL:GA26VP_13 , MODEL:GA30VP_13) + (MOVOL:200V , MOVOL:230V , MOVOL:380V , MOVOL:460V , MOVOL:575V) + FREQ:60HZ

Legend:

FREQ:50HZ - Frequency:50 Hz
 MODEL:GA30VP_13 - Model:GA 30VSD+
 MOVOL:230V - Supply voltage:230 V
 MOVOL:400VN - Supply voltage:400 V+N
 MOVOL:575V - Supply voltage:575 V

FREQ:60HZ - Frequency:60 Hz
 MODEL:GA37VP_13 - Model:GA 37VSD+
 MOVOL:380V - Supply voltage:380 V
 MOVOL:460V - Supply voltage:460 V

MODEL:GA26VP_13 - Model:GA 26VSD+
 MOVOL:200V - Supply voltage:200 V
 MOVOL:400V - Supply voltage:400 V
 MOVOL:500V - Supply voltage:500 V

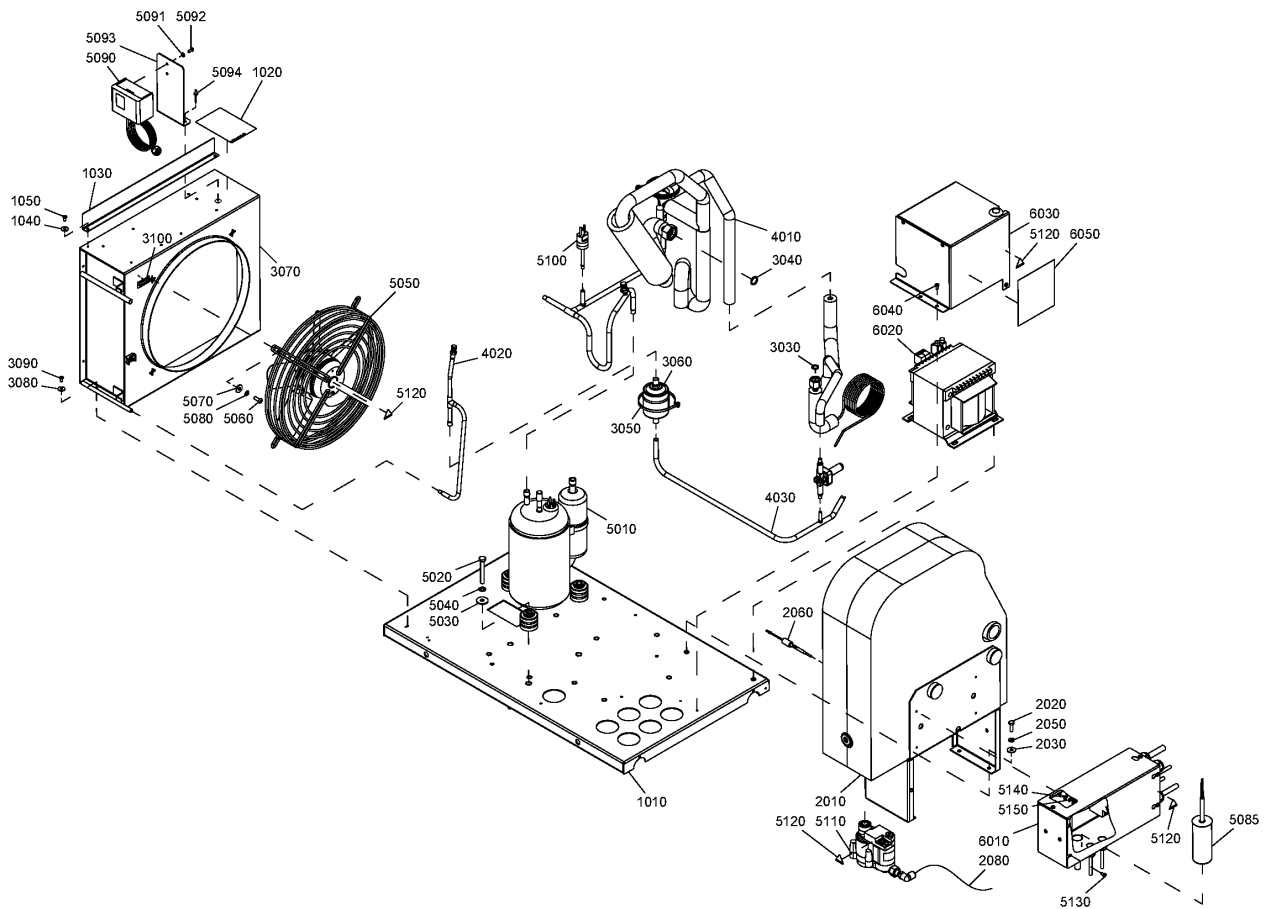

15.5 - Components ID 96LPS (03/06/2013 - 24/06/2017)

(MOVOL:200V , MOVOL:230V , MOVOL:380V , MOVOL:460V , MOVOL:575V) + FREQ:60HZ + MODEL:GA37VP_13

Atlas Copco

Ref	Part Number	Qty	Name	Validity
1010	1627 1523 80	1	FRAME	(28/10/2013 - 20/11/2016)
1010	2204 1660 80	1	FRAME	(21/11/2016 - 24/06/2017)
	• 0348 0111 06	1	CONNECTOR	
	• 1627 1828 00	1	DECAL WARNING	
1010	1627 1541 80	1	FRAME	(11/06/2013 - 27/10/2013)
1020	1622 0000 20	1	DECAL SYMBOLS	(12/07/2016 - 24/06/2017)
1020	1079 9903 48	1	WARNING LABEL	(11/06/2013 - 11/07/2016)
1030	1627 1679 00	1	BRACKET	(26/06/2013 - 05/02/2014)
1040	0300 0274 70	2	PLAIN WASHER	(26/06/2013 - 05/02/2014)
1050	0226 3256 00	2	SCREW	(26/06/2013 - 05/02/2014)
2010	1627 1455 81	1	HEAT EXCHANGER	(11/06/2013 - 27/10/2013)
2010	1627 1455 80	1	HEAT EXCHANGER	(28/10/2013 - 24/06/2017)
2020	0147 1247 03	4	HEXAGON BOLT	(28/10/2013 - 24/06/2017)
2030	0300 0274 64	4	PLAIN WASHER	(11/06/2013 - 24/06/2017)
2050	0301 2321 00	4	PLAIN WASHER	(11/06/2013 - 24/06/2017)
2060	2202 8870 02	1	TEMPERATURE SENSOR	(21/11/2014 - 24/06/2017)
2060	2202 8870 01	1	TEMPERATURE SENSOR	(11/06/2013 - 20/11/2014)
	1617 0128 00	AR	HEAT CONDUCTING PASTA	(11/06/2013 - 27/10/2013)
2080	0070 7250 04	AR	HOSE	(28/10/2013 - 24/06/2017)
3030	1617 0092 03	1	RING	(11/06/2013 - 24/06/2017)
3040	2200 6336 10	1	RING	(11/06/2013 - 24/06/2017)
3050	0348 0101 13	10	CABLE TIE	(11/06/2013 - 24/06/2017)
3060	1624 2293 00	1	FILTER DRYER	(11/06/2013 - 24/06/2017)
3070	1627 1459 00	1	CONDENSER	(11/06/2013 - 24/06/2017)
3080	0300 0274 70	4	PLAIN WASHER	(11/06/2013 - 24/06/2017)
3090	0226 3256 00	3	SCREW	(07/06/2016 - 24/06/2017)
3090	0226 3256 00	4	SCREW	(11/06/2013 - 06/06/2016)
3100	1617 2385 00	1	ROTATION ARROW	(11/06/2013 - 24/06/2017)
4010	1627 1559 00	1	PIPE ASSEMBLY	(11/06/2013 - 20/06/2016)
	• 1624 2486 02	1	HGB VALVE	
	• 1624 9352 00	2	SCHRADER VALVE	
4010	2204 1636 00	1	PIPE ASSEMBLY	(21/06/2016 - 24/06/2017)
	• 1624 2486 02	1	HGB VALVE	
	• 1624 9352 00	2	SCHRAEDER VALVE	
4020	1627 1521 00	1	PIPE	(11/06/2013 - 24/06/2017)
	• 1619 5563 02	1	SCHRADER VALVE	
4030	1627 1522 01	1	CAPILLARY ASSEMBLY	(11/06/2013 - 20/06/2016)
4030	1627 1522 00	1	PIPE	(21/06/2016 - 24/06/2017)
	⚙ Substituted by:	1627 1522 01 - CAPILLARY ASSY (quantity: 1)		
5010	1624 2616 14	1	COMPRESSOR	(11/06/2013 - 24/06/2017)
	• 1624 2725 01	1	CAPACITOR	(12/10/2016 - 24/06/2017)
5020	0147 1331 03	3	HEXAGON BOLT	(11/06/2013 - 14/10/2013)
5020	0147 1106 72	3	SCREW	(15/10/2013 - 24/06/2017)
5030	0300 8019 00	3	PLAIN WASHER	(11/06/2013 - 24/06/2017)
5040	0333 3127 00	3	PLAIN WASHER	(11/06/2013 - 24/06/2017)
5050	1627 1692 82	1	AXIAL FAN	(26/06/2013 - 24/06/2017)
5060	0215 0003 91	4	SCREW	(11/06/2013 - 24/06/2017)
5070	0300 0274 64	4	PLAIN WASHER	(11/06/2013 - 24/06/2017)
5080	0333 3220 00	4	PLAIN WASHER	(11/06/2013 - 24/06/2017)
5085	1624 9350 02	1	CAPACITOR	(19/08/2013 - 24/06/2017)

Legend:

FREQ:60HZ - Frequency:60 Hz
 MOVOL:230V - Supply voltage:230 V
 MOVOL:575V - Supply voltage:575 V

MODEL:GA37VP_13 - Model:GA 37VSD+
 MOVOL:380V - Supply voltage:380 V

MOVOL:200V - Supply voltage:200 V
 MOVOL:460V - Supply voltage:460 V

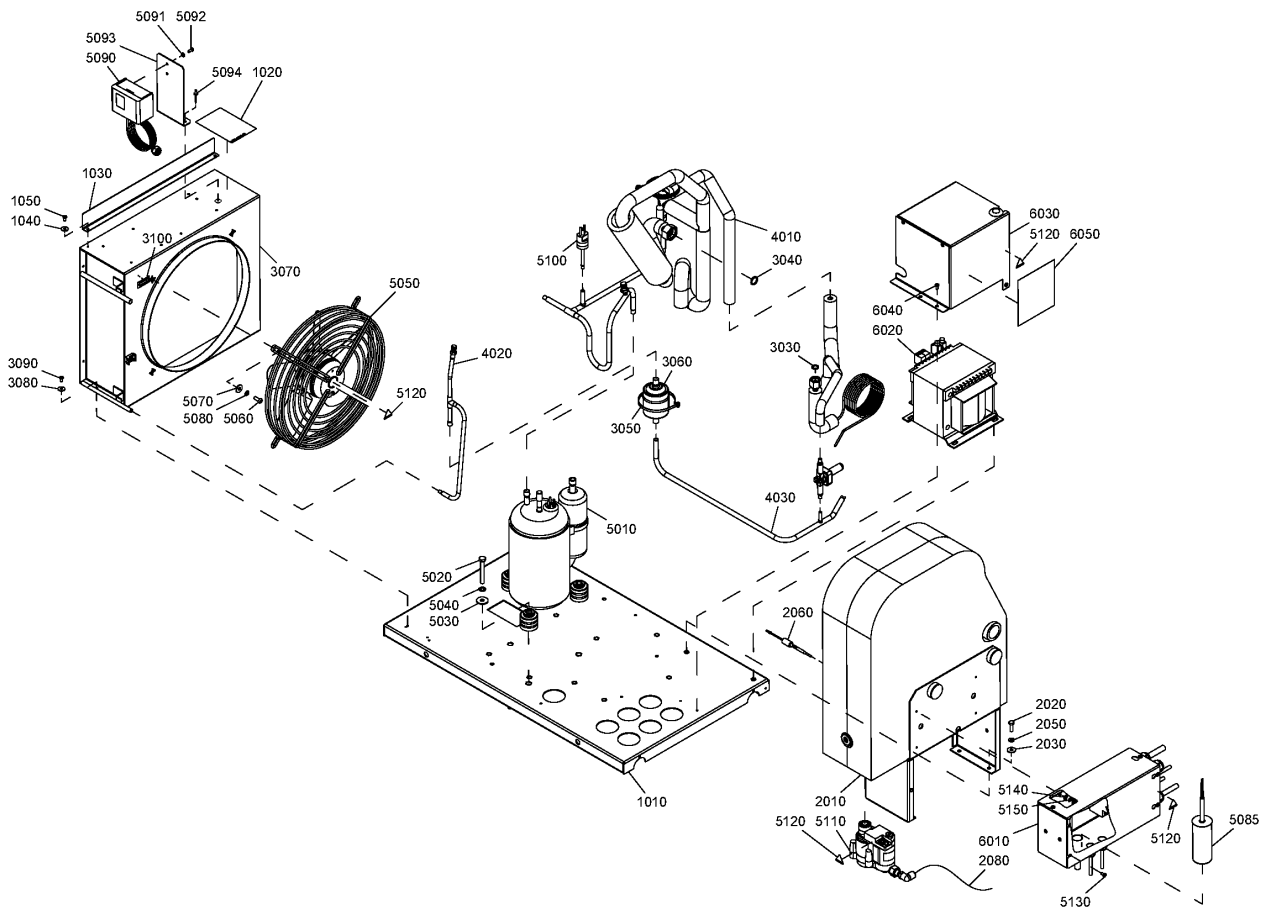

15.5 - Components ID 96LPS (03/06/2013 - 24/06/2017)

(MOVOL:200V , MOVOL:230V , MOVOL:380V , MOVOL:460V , MOVOL:575V) + FREQ:60HZ + MODEL:GA37VP_13

Ref	Part Number	Qty	Name	Validity
5090	1089 9139 25	1	PRESSURE SWITCH	(11/07/2014 - 24/06/2017)
5090	1624 9622 00	1	PRESSURE SWITCH	(11/06/2013 - 10/07/2014)
5091	0301 2315 00	2	PLAIN WASHER	(11/07/2014 - 24/06/2017)
5092	0160 6039 00	2	SCREW	(11/07/2014 - 24/06/2017)
5093	1627 1714 00	1	SUPPORT	(11/07/2014 - 24/06/2017)
5094	0129 3270 81	2	BLIND RIVET	(07/06/2016 - 24/06/2017)
5094	0129 3270 40	2	RIVET	(11/07/2014 - 06/06/2016)
5100	1089 9139 16	1	PRESSURE SWITCH	(11/06/2013 - 24/06/2017)
5110	1624 9049 80	1	DRAIN	(11/06/2013 - 24/06/2017)
5120	1088 1001 01	4	WARNING MARK	(11/06/2013 - 24/06/2017)
5130	0266 2106 00	2	NUT	(11/06/2013 - 18/01/2015)
5130	0226 3256 00	2	SCREW	(19/01/2015 - 24/06/2017)
5140	0301 2318 00	2	PLAIN WASHER	(11/06/2013 - 24/06/2017)
5150	0333 3214 00	2	PLAIN WASHER	(11/06/2013 - 24/06/2017)
6010	1900 5101 93	1	CUBICLE	(11/06/2013 - 10/07/2014)
6010	1900 5101 96	1	CUBICLE	(11/07/2014 - 24/06/2017)
6020	1089-9436-90	1	TRANSFORMER	(11/06/2013 - 01/09/2014)
	↳ Substituted by:	1627 1869 00 - TRANSFORMER VOLTAGE (quantity: 1)		
6020	1089-9436-98	1	TRANSFORMER	(02/09/2014 - 01/07/2015)
	↳ Substituted by:	1627 1869 00 - TRANSFORMER VOLTAGE (quantity: 1)		
6020	1627 1869 00	1	TRANSFORMER	(02/07/2015 - 24/06/2017)
6030	1627 1538 00	1	COVER PLATE	(11/06/2013 - 24/06/2017)
	• 1088 1001 01	1	WARNING MARK	
6040	0226 3256 00	3	SCREW	(06/08/2013 - 24/06/2017)
6050	1627 1683 00	1	DECAL	(11/06/2013 - 24/06/2017)

Legend:

FREQ:60HZ - Frequency:60 Hz
 MOVOL:230V - Supply voltage:230 V
 MOVOL:575V - Supply voltage:575 V

MODEL:GA37VP_13 - Model:GA 37VSD+
 MOVOL:380V - Supply voltage:380 V

MOVOL:200V - Supply voltage:200 V
 MOVOL:460V - Supply voltage:460 V

15.6 - Components ID 96LPS (25/06/2017 - ...)

(MOVOL:200V , MOVOL:230V , MOVOL:380V , MOVOL:460V , MOVOL:575V) + FREQ:60HZ + MODEL:GA37VP_13

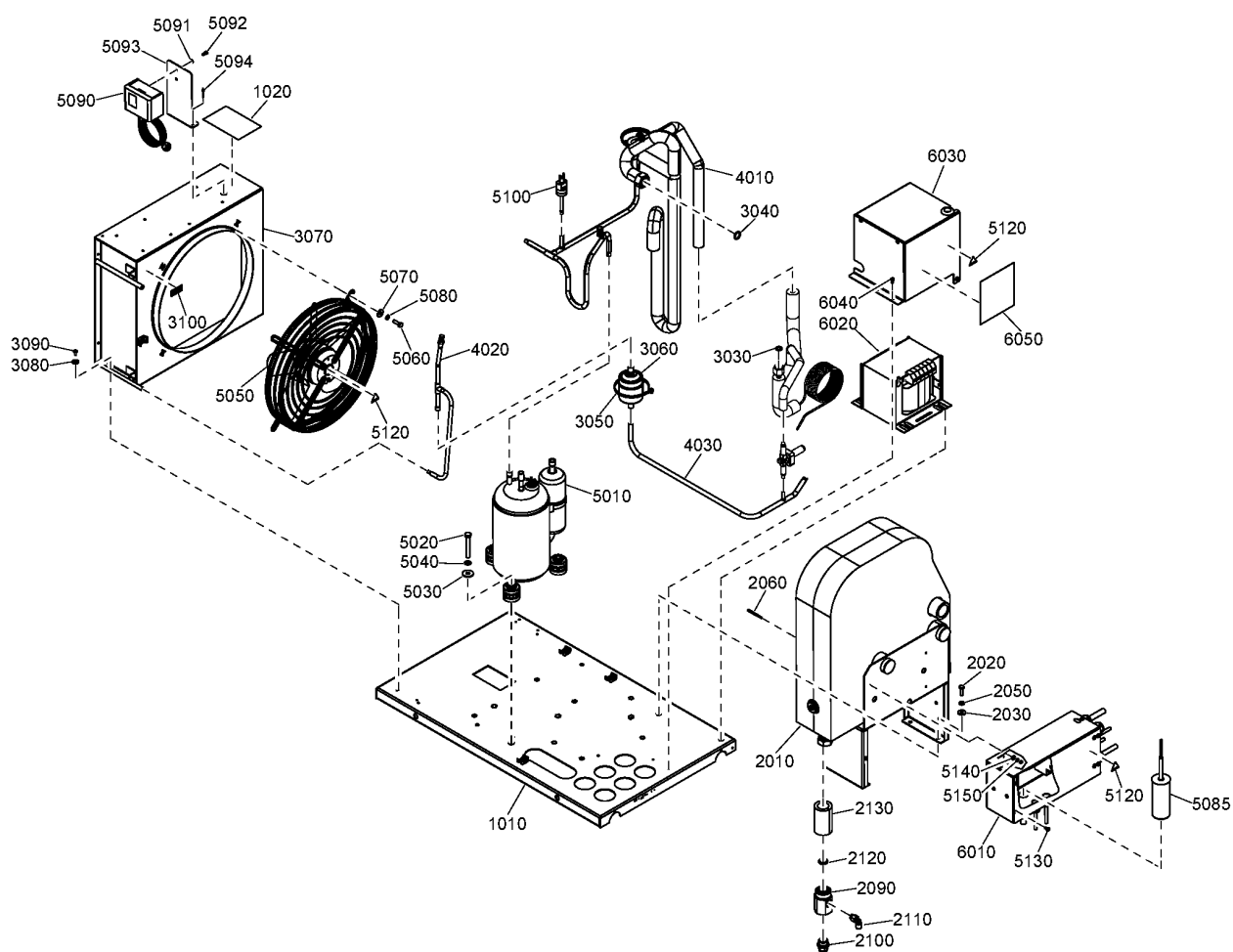

15.6 - Components ID 96LPS (25/06/2017 - ...)

(MOVOL:200V , MOVOL:230V , MOVOL:380V , MOVOL:460V , MOVOL:575V) + FREQ:60HZ + MODEL:GA37VP_13

Ref	Part Number	Qty	Name	Validity
1010	2204 1660 80	1	FRAME	(26/06/2017 - ...)
	• 0348 0111 06	1	CONNECTOR	
	• 1627 1828 00	1	DECAL WARNING	
1020	1622 0000 20	1	DECAL SYMBOLS	(26/06/2017 - ...)
2010	1627 1455 80	1	HEAT EXCHANGER	(26/06/2017 - ...)
2020	0147 1247 03	4	HEXAGON BOLT	(26/06/2017 - ...)
2030	0300 0274 64	4	PLAIN WASHER	(26/06/2017 - ...)
2050	0301 2321 00	4	PLAIN WASHER	(26/06/2017 - ...)
2060	2202 8870 02	1	TEMPERATURE SENSOR	(26/06/2017 - ...)
	1617 0128 00	AR	HEAT CONDUCTING PASTA	(26/06/2017 - ...)
2090	2204 1643 01	1	BUSHING	(26/06/2017 - ...)
2100	0583 8100 71	1	PIPE FITTING	(26/06/2017 - ...)
2110	0583 8120 70	1	ELBOW COUPLING	(27/10/2017 - ...)
2110	0583 8120 74	1	PIPE FITTING	(26/06/2017 - 26/10/2017)
2120	2202 7719 01	1	RUBBER WASHER	(26/06/2017 - ...)
2130	1624 2386 00	1	INSULATION OUTLET HE	(31/12/2040 - ...)
3030	1617 0092 03	1	RING	(26/06/2017 - ...)
3040	2200 6336 10	1	RING	(26/06/2017 - ...)
3050	0348 0101 13	10	CABLE TIE	(26/06/2017 - ...)
3060	1624 2293 00	1	FILTER DRYER	(26/06/2017 - ...)
3070	1627 1459 00	1	CONDENSER	(26/06/2017 - ...)
3080	0300 0274 70	4	PLAIN WASHER	(26/06/2017 - ...)
3090	0226 3256 00	3	SCREW	(26/06/2017 - ...)
3100	1617 2385 00	1	ROTATION ARROW	(26/06/2017 - ...)
4010	2204 1636 00	1	PIPE ASSEMBLY	(26/06/2017 - ...)
	• 1624 2486 02	1	HGB VALVE	
	• 1624 9352 00	2	SCHRAEDER VALVE	
4020	1627 1521 00	1	PIPE	(26/06/2017 - ...)
	• 1619 5563 02	1	SCHRAEDER VALVE	
4030	1627 1522 00	1	PIPE	(26/06/2017 - ...)
	↻ Substituted by:	1627 1522 01 - CAPILLARY ASSY (quantity: 1)		
5010	1624 2616 14	1	COMPRESSOR	(26/06/2017 - ...)
	• 1624 2725 01	1	CAPACITOR	
5020	0147 1106 72	3	SCREW	(26/06/2017 - ...)
5030	0300 8019 00	3	PLAIN WASHER	(26/06/2017 - ...)
5040	0333 3127 00	3	PLAIN WASHER	(26/06/2017 - ...)
5050	1627 1692 82	1	AXIAL FAN	(26/06/2017 - ...)
5060	0215 0003 91	4	SCREW	(26/06/2017 - ...)
5070	0300 0274 64	4	PLAIN WASHER	(26/06/2017 - ...)
5080	0333 3220 00	4	PLAIN WASHER	(26/06/2017 - ...)
5085	1624 9350 02	1	CAPACITOR	(26/06/2017 - ...)
5090	1089 9139 25	1	PRESSURE SWITCH	(26/06/2017 - ...)
5091	0301 2315 00	2	PLAIN WASHER	(26/06/2017 - ...)
5092	0160 6039 00	2	SCREW	(26/06/2017 - ...)
5093	1627 1714 00	1	SUPPORT	(26/06/2017 - ...)
5094	0129 3270 81	2	BLIND RIVET	(26/06/2017 - ...)
5100	1089 9139 16	1	PRESSURE SWITCH	(26/06/2017 - ...)
5120	1088 1001 01	4	WARNING MARK	(26/06/2017 - ...)
5130	0226 3256 00	2	SCREW	(26/06/2017 - ...)
5140	0301 2318 00	2	PLAIN WASHER	(26/06/2017 - ...)

Legend:

FREQ:60HZ - Frequency:60 Hz
 MOVOL:230V - Supply voltage:230 V
 MOVOL:575V - Supply voltage:575 V

MODEL:GA37VP_13 - Model:GA 37VSD+
 MOVOL:380V - Supply voltage:380 V

MOVOL:200V - Supply voltage:200 V
 MOVOL:460V - Supply voltage:460 V

15.6 - Components ID 96LPS (25/06/2017 - ...)

(MOVOL:200V , MOVOL:230V , MOVOL:380V , MOVOL:460V , MOVOL:575V) + FREQ:60HZ + MODEL:GA37VP_13

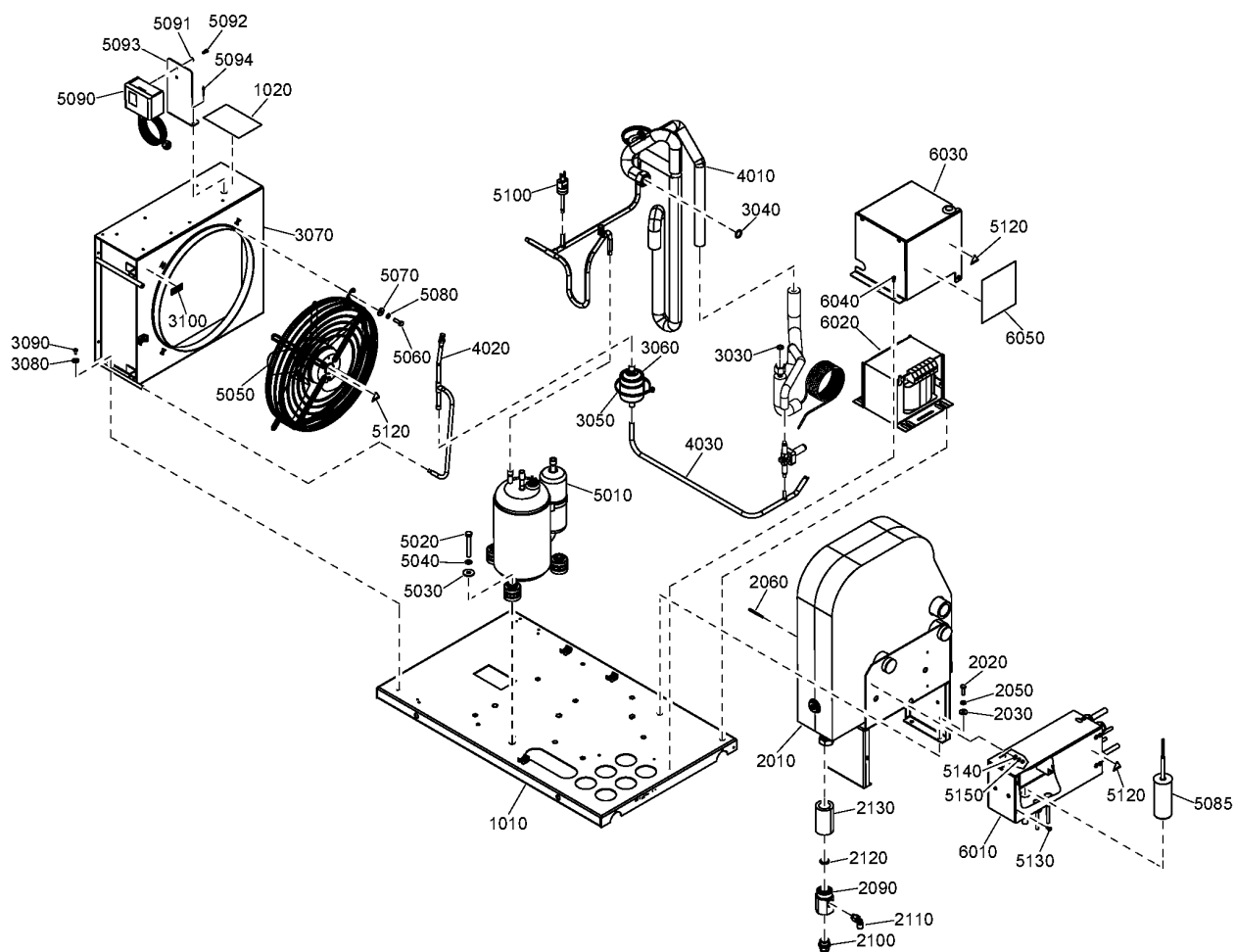

15.6 - Components ID 96LPS (25/06/2017 - ...)

(MOVOL:200V , MOVOL:230V , MOVOL:380V , MOVOL:460V , MOVOL:575V) + FREQ:60HZ + MODEL:GA37VP_13

Atlas Copco

Ref	Part Number	Qty	Name	Validity
5150	0333 3214 00	2	PLAIN WASHER	(26/06/2017 - ...)
6010	2205 0410 01	1	CUBICLE	(26/06/2017 - ...)
6020	1627 1869 00	1	TRANSFORMER	(26/06/2017 - ...)
6030	1627 1538 00	1	PLATE COVER	(26/06/2017 - ...)
6040	0226 3256 00	3	SCREW	(26/06/2017 - ...)
6050	1627 1683 00	1	DECAL	(26/06/2017 - 04/07/2017)

Legend:

FREQ:60HZ - Frequency:60 Hz
MOVOL:230V - Supply voltage:230 V
MOVOL:575V - Supply voltage:575 V

MODEL:GA37VP_13 - Model:GA 37VSD+
MOVOL:380V - Supply voltage:380 V

MOVOL:200V - Supply voltage:200 V
MOVOL:460V - Supply voltage:460 V

15.7 - Cubicle (20/02/2013 - 24/06/2017)

((MODEL:GA18VP_13 , MODEL:GA22VP_13 , MODEL:GA26VP_13 , MODEL:GA30VP_13) + MOVOL:400VN , MOVOL:200V , MOVOL:230V ,
MOVOL:400V , MOVOL:500V) + FREQ:50HZ , (MOVOL:200V , MOVOL:230V , MOVOL:380V , MOVOL:460V , MOVOL:575V) + FREQ:60HZ

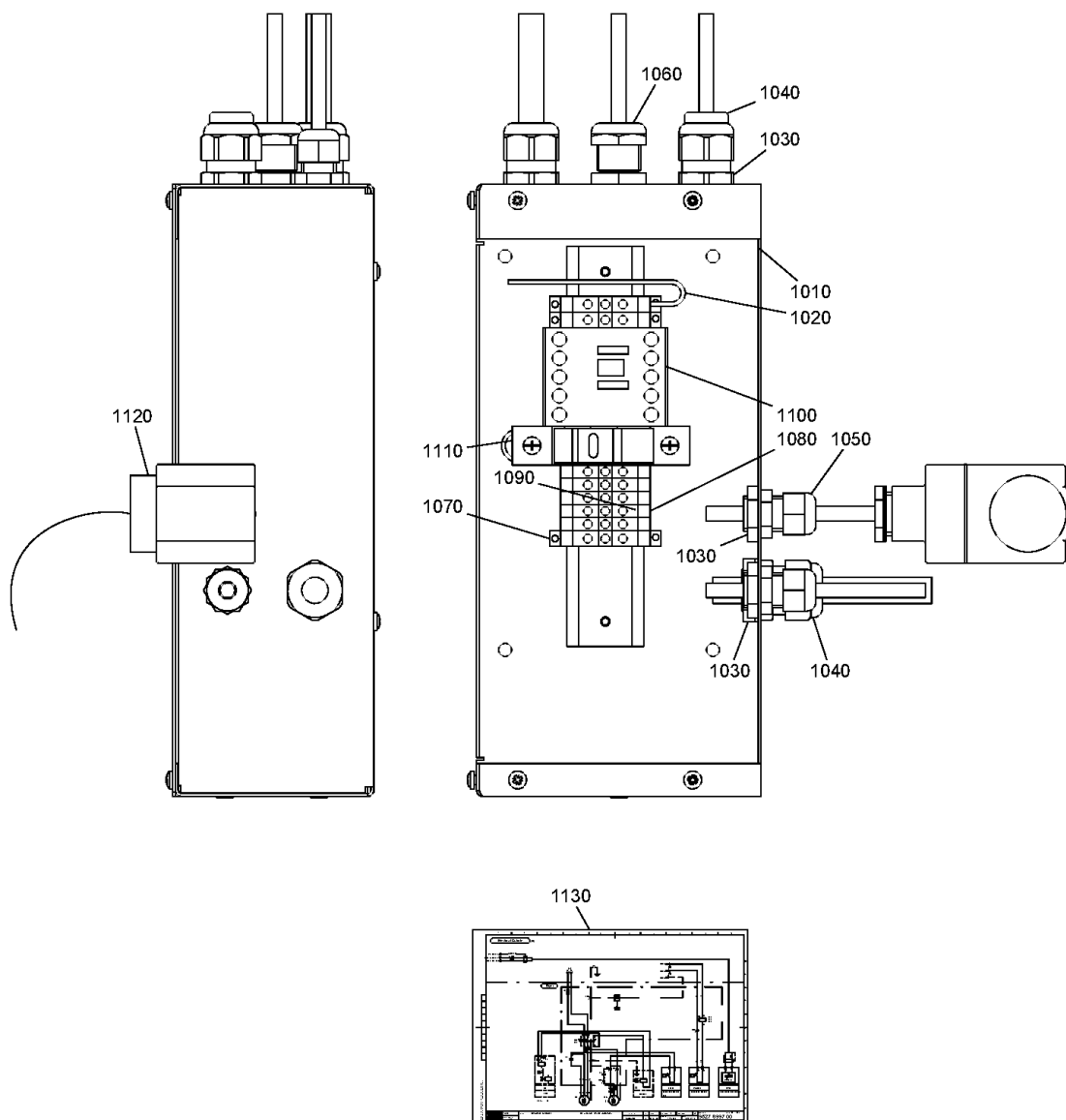

15.7 - Cubicle (20/02/2013 - 24/06/2017)

((MODEL:GA18VP_13 , MODEL:GA22VP_13 , MODEL:GA26VP_13 , MODEL:GA30VP_13) + MOVOL:400VN , MOVOL:200V , MOVOL:230V , MOVOL:400V , MOVOL:500V) + FREQ:50HZ , (MOVOL:200V , MOVOL:230V , MOVOL:380V , MOVOL:460V , MOVOL:575V) + FREQ:60HZ

Ref	Part Number	Qty	Name	Validity	R.
	1900 5101 92	1	DRYER CUBICLE TRAF0 50HZ	(20/02/2013 - 10/07/2014) (MOVOL:200V , MOVOL:230V , MOVOL:400V , MOVOL:500V) + FREQ:50HZ	
	1900 5101 95	1	DRYER CUBICLE TRAF0 50HZ	(11/07/2014 - 24/06/2017) (MOVOL:200V , MOVOL:230V , MOVOL:400V , MOVOL:500V) + FREQ:50HZ	
	1900 5101 91	1	DRYER CUBICLE 400V+N 50HZ	(20/02/2013 - 10/07/2014) FREQ:50HZ + MOVOL:400VN	
	1900 5101 94	1	DRYER CUBICLE 400V+N 50HZ	(11/07/2014 - ...) FREQ:50HZ + MOVOL:400VN	
	1900 5101 93	1	DRYER CUBICLE TRAF0 60HZ	(20/02/2013 - 10/07/2014) (MOVOL:200V , MOVOL:230V , MOVOL:380V , MOVOL:460V , MOVOL:575V) + FREQ:60HZ	
	1900 5101 96	1	DRYER CUBICLE TRAF0 60HZ	(11/07/2014 - 24/06/2017) (MOVOL:200V , MOVOL:230V , MOVOL:380V , MOVOL:460V , MOVOL:575V) + FREQ:60HZ	
1010	1627 1480 90	1	CUBICLE ASSEMBLY	(MOVOL:200V , MOVOL:230V , MOVOL:380V , MOVOL:460V , MOVOL:575V) + FREQ:60HZ	
1010	1627 1481 20	1	CUBICLE ASSEMBLY	FREQ:50HZ + MOVOL:400VN	
1010	1627 1481 10	1	CUBICLE ASSEMBLY	(MOVOL:200V , MOVOL:230V , MOVOL:400V , MOVOL:500V) + FREQ:50HZ	
1020	1927 1569 30	1	WIRE HARNESS	(11/07/2014 - ...) FREQ:50HZ + MOVOL:400VN	
1020	1627 1569 20	1	WIRE HARNESS	(20/02/2013 - 10/07/2014) (MOVOL:200V , MOVOL:230V , MOVOL:380V , MOVOL:460V , MOVOL:575V) + FREQ:60HZ	
1020	1627 1569 40	1	WIRE HARNESS	(11/07/2014 - ...) (MOVOL:200V , MOVOL:230V , MOVOL:400V , MOVOL:500V) + FREQ:50HZ	
1020	1627 1569 10	1	WIRE HARNESS	(20/02/2013 - 10/07/2014) FREQ:50HZ + MOVOL:400VN	
1020	1627 1569 50	1	WIRE HARNESS	(11/07/2014 - ...) (MOVOL:200V , MOVOL:230V , MOVOL:380V , MOVOL:460V , MOVOL:575V) + FREQ:60HZ	
1020	1627 1568 90	1	WIRE HARNESS	(20/02/2013 - 10/07/2014) (MOVOL:200V , MOVOL:230V , MOVOL:400V , MOVOL:500V) + FREQ:50HZ	
1030	0697 9809 21	7	NUT		M20x1,5
1040	0698 5140 72	4	CABLE GLAND		M20x1,5
1050	0698 5141 30	3	CABLE GLAND		M16x1,5
1060	0698 5141 70	1	CABLE GLAND		M12x1,5
1070	1089 0506 27	3	TERMINAL EARTH	FREQ:50HZ + MOVOL:400VN	
1080	1088 0037 50	5	TERMINAL		
1090	1089 0612 27	1	FUSE	FREQ:50HZ	10A
1090	1089 9168 41	4	FUSE	FREQ:60HZ	10A
1100	1089 9415 14	1	CONTACTOR		
1110	1089 9594 04	2	FUSE HOLDER	(MOVOL:200V , MOVOL:230V , MOVOL:380V , MOVOL:460V , MOVOL:575V) + FREQ:60HZ	
1110	1089 9594 01	2	FUSE HOLDER	FREQ:50HZ + MOVOL:400VN	
1110	1089 9594 02	2	FUSE HOLDER	(MOVOL:200V , MOVOL:230V , MOVOL:400V , MOVOL:500V) + FREQ:50HZ	
1120	2203 0719 01	1	COIL SOLENOID VALVE	FREQ:60HZ	
1120	2203 0718 01	1	COIL SOLENOID VALVE	FREQ:50HZ	
1130	9827 6997 00	1	SERVICE DIAGRAM	(20/02/2013 - 10/07/2014) FREQ:50HZ + MOVOL:400VN	
1130	9827 6996 00	1	SERVICE DIAGRAM	(20/02/2013 - 10/07/2014) (MOVOL:200V , MOVOL:230V , MOVOL:380V , MOVOL:400V , MOVOL:460V , MOVOL:500V , MOVOL:575V)	
1130	9827 6999 00	1	SERVICE DIAGRAM	(11/07/2014 - ...) FREQ:50HZ + MOVOL:400VN	
1130	9820 7498 00	1	SERVICE DIAGRAM	(11/07/2014 - ...) (MOVOL:200V , MOVOL:230V , MOVOL:380V , MOVOL:400V , MOVOL:460V , MOVOL:500V , MOVOL:575V)	

Legend:

FREQ:50HZ - Frequency:50 Hz
 MODEL:GA22VP_13 - Model:GA 22VSD+
 MOVOL:200V - Supply voltage:200 V
 MOVOL:400V - Supply voltage:400 V
 MOVOL:500V - Supply voltage:500 V

FREQ:60HZ - Frequency:60 Hz
 MODEL:GA26VP_13 - Model:GA 26VSD+
 MOVOL:230V - Supply voltage:230 V
 MOVOL:400VN - Supply voltage:400 V+N
 MOVOL:575V - Supply voltage:575 V

MODEL:GA18VP_13 - Model:GA 18VSD+
 MODEL:GA30VP_13 - Model:GA 30VSD+
 MOVOL:380V - Supply voltage:380 V
 MOVOL:460V - Supply voltage:460 V

15.8 - Cubicle (25/06/2017 - ...)

((MODEL:GA18VP_13 , MODEL:GA22VP_13 , MODEL:GA26VP_13 , MODEL:GA30VP_13) + MOVOL:400VN , MOVOL:200V , MOVOL:230V , MOVOL:400V , MOVOL:500V) + FREQ:50HZ , (MOVOL:200V , MOVOL:230V , MOVOL:380V , MOVOL:460V , MOVOL:575V) + FREQ:60HZ

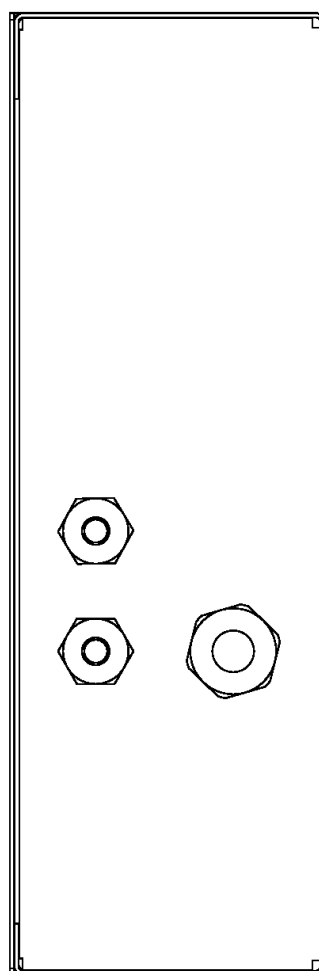
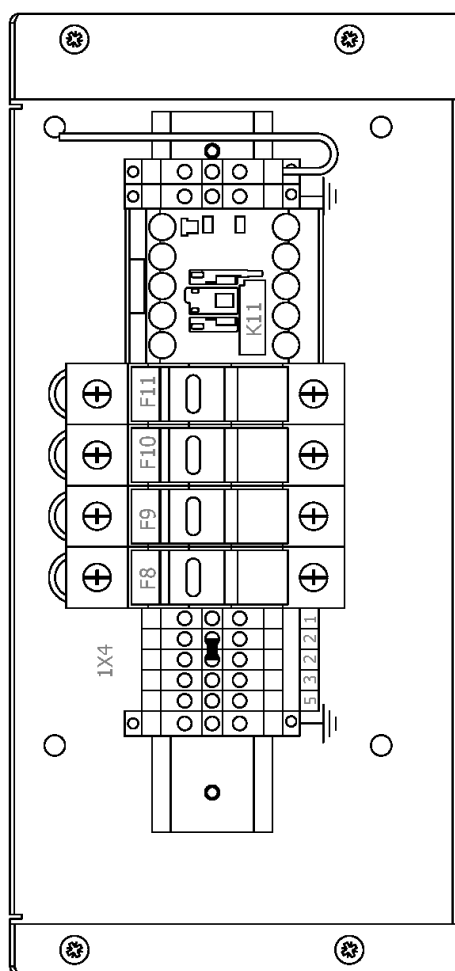

15.8 - Cubicle (25/06/2017 - ...)

((MODEL:GA18VP_13 , MODEL:GA22VP_13 , MODEL:GA26VP_13 , MODEL:GA30VP_13) + MOVOL:400VN , MOVOL:200V , MOVOL:230V , MOVOL:400V , MOVOL:500V) + FREQ:50HZ , (MOVOL:200V , MOVOL:230V , MOVOL:380V , MOVOL:460V , MOVOL:575V) + FREQ:60HZ

Ref	Part Number	Qty	Name	Validity	EL
	2205 0210 02	1	DRYER CUBICLE	(MOVOL:200V , MOVOL:230V , MOVOL:400V , MOVOL:500V) + FREQ:50HZ	
	2205 0210 01	1	DRYER CUBICLE	(MODEL:GA18VP_13 , MODEL:GA22VP_13 , MODEL:GA26VP_13 , MODEL:GA30VP_13) + FREQ:50HZ + MOVOL:400VN	
	2205 0410 01	1	DRYER CUBICLE	(MOVOL:200V , MOVOL:230V , MOVOL:380V , MOVOL:460V , MOVOL:575V) + FREQ:60HZ	
	1089 9438 45	1	CONTACTOR	(25/06/2017 - ...)	K11
	1088 0037 50	5	TERMINAL	(25/06/2017 - ...)	1X4
	1088 0040 31	1	JUMPER	(25/06/2017 - ...)	1X4
	0698 5141 23	3	CABLE GLAND	(25/06/2017 - ...)	-
	0697 9809 55	3	LOCK NUT	(25/06/2017 - ...)	-
	0698 5141 21	4	CABLE GLAND	(25/06/2017 - 25/06/2017) (MOVOL:200V , MOVOL:230V , MOVOL:400V , MOVOL:500V) + FREQ:50HZ	-
				(26/06/2017 - ...) (MOVOL:200V , MOVOL:230V , MOVOL:380V , MOVOL:460V , MOVOL:575V) + FREQ:60HZ , (MOVOL:200V , MOVOL:230V , MOVOL:400V , MOVOL:500V) + FREQ:50HZ	-
	0698 5141 21	3	CABLE GLAND	(25/06/2017 - ...) (MODEL:GA18VP_13 , MODEL:GA22VP_13 , MODEL:GA26VP_13 , MODEL:GA30VP_13) + FREQ:50HZ + MOVOL:400VN	-
	0698 5140 85	1	CABLE GLAND	(25/06/2017 - ...)	-
	0697 9810 26	1	PLUG	(25/06/2017 - ...) (MODEL:GA18VP_13 , MODEL:GA22VP_13 , MODEL:GA26VP_13 , MODEL:GA30VP_13) + FREQ:50HZ + MOVOL:400VN	-
	0697 9809 21	5	LOCK NUT	(25/06/2017 - ...)	-
	1089 0506 27	3	TERMINAL	(25/06/2017 - ...)	-
	1089 0612 27	1	FUSE	(25/06/2017 - ...) (MODEL:GA18VP_13 , MODEL:GA22VP_13 , MODEL:GA26VP_13 , MODEL:GA30VP_13) + FREQ:50HZ + MOVOL:400VN	F8-9
	1089 9168 34	2	FUSE	(26/06/2017 - ...) (MOVOL:200V , MOVOL:230V , MOVOL:380V , MOVOL:460V , MOVOL:575V) + FREQ:60HZ	F8-9
	1089 0612 26	4	FUSE	(25/06/2017 - ...) (MOVOL:200V , MOVOL:230V , MOVOL:400V , MOVOL:500V) + FREQ:50HZ	F8-9
	1089 9594 01	1	FUSE HOLDER	(25/06/2017 - ...) (MODEL:GA18VP_13 , MODEL:GA22VP_13 , MODEL:GA26VP_13 , MODEL:GA30VP_13) + FREQ:50HZ + MOVOL:400VN	F8-9
	1089 9594 04	1	FUSES HOLDER	(26/06/2017 - ...) (MOVOL:200V , MOVOL:230V , MOVOL:380V , MOVOL:460V , MOVOL:575V) + FREQ:60HZ	F8-9
	1089 9594 02	2	FUSE HOLDER	(25/06/2017 - ...) (MOVOL:200V , MOVOL:230V , MOVOL:400V , MOVOL:500V) + FREQ:50HZ	F8-9
	1089 9168 42	2	FUSE	(26/06/2017 - ...) (MOVOL:200V , MOVOL:230V , MOVOL:380V , MOVOL:460V , MOVOL:575V) + FREQ:60HZ	F10-11
	1089 9594 04	1	FUSES HOLDER	(26/06/2017 - ...) (MOVOL:200V , MOVOL:230V , MOVOL:380V , MOVOL:460V , MOVOL:575V) + FREQ:60HZ	F10-11
	2203 0719 01	1	COIL SOLENOID	(26/06/2017 - ...) (MOVOL:200V , MOVOL:230V , MOVOL:380V , MOVOL:460V , MOVOL:575V) + FREQ:60HZ	Y1
	2203 0718 01	1	COIL SOLENOID	(25/06/2017 - ...) ((MODEL:GA18VP_13 , MODEL:GA22VP_13 , MODEL:GA26VP_13 , MODEL:GA30VP_13) + (MOVOL:200V , MOVOL:230V , MOVOL:400V , MOVOL:400VN , MOVOL:500V) , (MOVOL:200V , MOVOL:230V , MOVOL:400V , MOVOL:500V) + MODEL:GA37VP_13) + FREQ:50HZ	Y1
	1627 1527 00	1	CUBICLE	(25/06/2017 - ...)	-
	1088 1001 01	1	WARNING MARK	(25/06/2017 - ...)	-

Legend:

FREQ:50HZ - Frequency:50 Hz
 MODEL:GA22VP_13 - Model:GA 22VSD+
 MODEL:GA37VP_13 - Model:GA 37VSD+
 MOVOL:380V - Supply voltage:380 V
 MOVOL:460V - Supply voltage:460 V

FREQ:60HZ - Frequency:60 Hz
 MODEL:GA26VP_13 - Model:GA 26VSD+
 MOVOL:200V - Supply voltage:200 V
 MOVOL:400V - Supply voltage:400 V
 MOVOL:500V - Supply voltage:500 V

MODEL:GA18VP_13 - Model:GA 18VSD+
 MODEL:GA30VP_13 - Model:GA 30VSD+
 MOVOL:230V - Supply voltage:230 V
 MOVOL:400VN - Supply voltage:400 V+N
 MOVOL:575V - Supply voltage:575 V

15.8 - Cubicle (25/06/2017 - ...)

((MODEL:GA18VP_13 , MODEL:GA22VP_13 , MODEL:GA26VP_13 , MODEL:GA30VP_13) + MOVOL:400VN , MOVOL:200V , MOVOL:230V , MOVOL:400V , MOVOL:500V) + FREQ:50HZ , (MOVOL:200V , MOVOL:230V , MOVOL:380V , MOVOL:460V , MOVOL:575V) + FREQ:60HZ

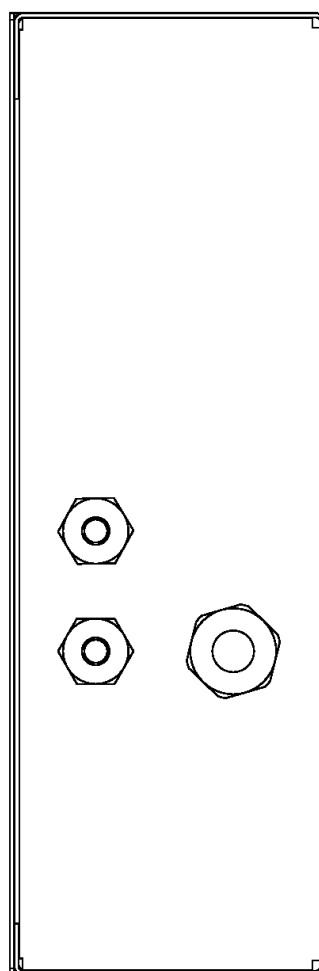
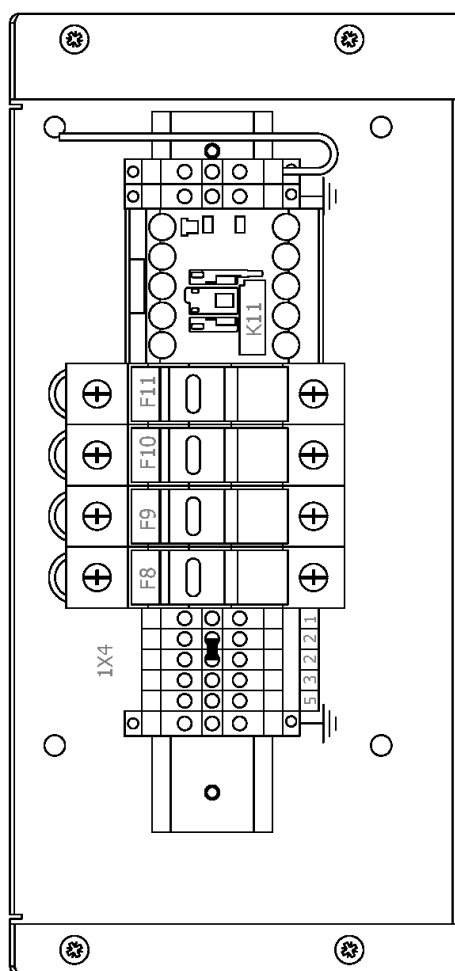

15.8 - Cubicle (25/06/2017 - ...)

((MODEL:GA18VP_13 , MODEL:GA22VP_13 , MODEL:GA26VP_13 , MODEL:GA30VP_13) + MOVOL:400VN , MOVOL:200V , MOVOL:230V , MOVOL:400V , MOVOL:500V) + FREQ:50HZ , (MOVOL:200V , MOVOL:230V , MOVOL:380V , MOVOL:460V , MOVOL:575V) + FREQ:60HZ

Ref	Part Number	Qty	Name	Validity	EL
	2205 0210 30	1	SERVICE DIAGRAM	(25/06/2017 - ...) (MODEL:GA18VP_13 , MODEL:GA22VP_13 , MODEL:GA26VP_13 , MODEL:GA30VP_13) + FREQ:50HZ + MOVOL:400VN	-
	2205 0410 30	1	SERVICE DIAGRAM	(26/06/2017 - ...) (MOVOL:200V , MOVOL:230V , - MOVOL:380V , MOVOL:460V , MOVOL:575V) + FREQ:60HZ	
	2205 0210 40	1	SERVICE DIAGRAM	(25/06/2017 - ...) (MOVOL:200V , MOVOL:230V , - MOVOL:400V , MOVOL:500V) + FREQ:50HZ	
	2204 1969 00	1	FUSES LABEL	(05/07/2017 - ...) (MOVOL:200V , MOVOL:230V , - MOVOL:380V , MOVOL:460V , MOVOL:575V) + FREQ:60HZ	

Legend:

FREQ:50HZ - Frequency:50 Hz
 MODEL:GA22VP_13 - Model:GA 22VSD+
 MODEL:GA37VP_13 - Model:GA 37VSD+
 MOVOL:380V - Supply voltage:380 V
 MOVOL:460V - Supply voltage:460 V

FREQ:60HZ - Frequency:60 Hz
 MODEL:GA26VP_13 - Model:GA 26VSD+
 MOVOL:200V - Supply voltage:200 V
 MOVOL:400V - Supply voltage:400 V
 MOVOL:500V - Supply voltage:500 V

MODEL:GA18VP_13 - Model:GA 18VSD+
 MODEL:GA30VP_13 - Model:GA 30VSD+
 MOVOL:230V - Supply voltage:230 V
 MOVOL:400VN - Supply voltage:400 V+N
 MOVOL:575V - Supply voltage:575 V

16.1 - Regulation and cubicle assembly (20/02/2013 - 30/11/2014)

((MODEL:GA18VP_13 , MODEL:GA22VP_13 , MODEL:GA26VP_13 , MODEL:GA30VP_13) + MOVOL:400VN , MOVOL:200V , MOVOL:230V , MOVOL:400V , MOVOL:500V) + FREQ:50HZ , (MOVOL:200V , MOVOL:230V , MOVOL:380V , MOVOL:460V , MOVOL:575V) + FREQ:60HZ

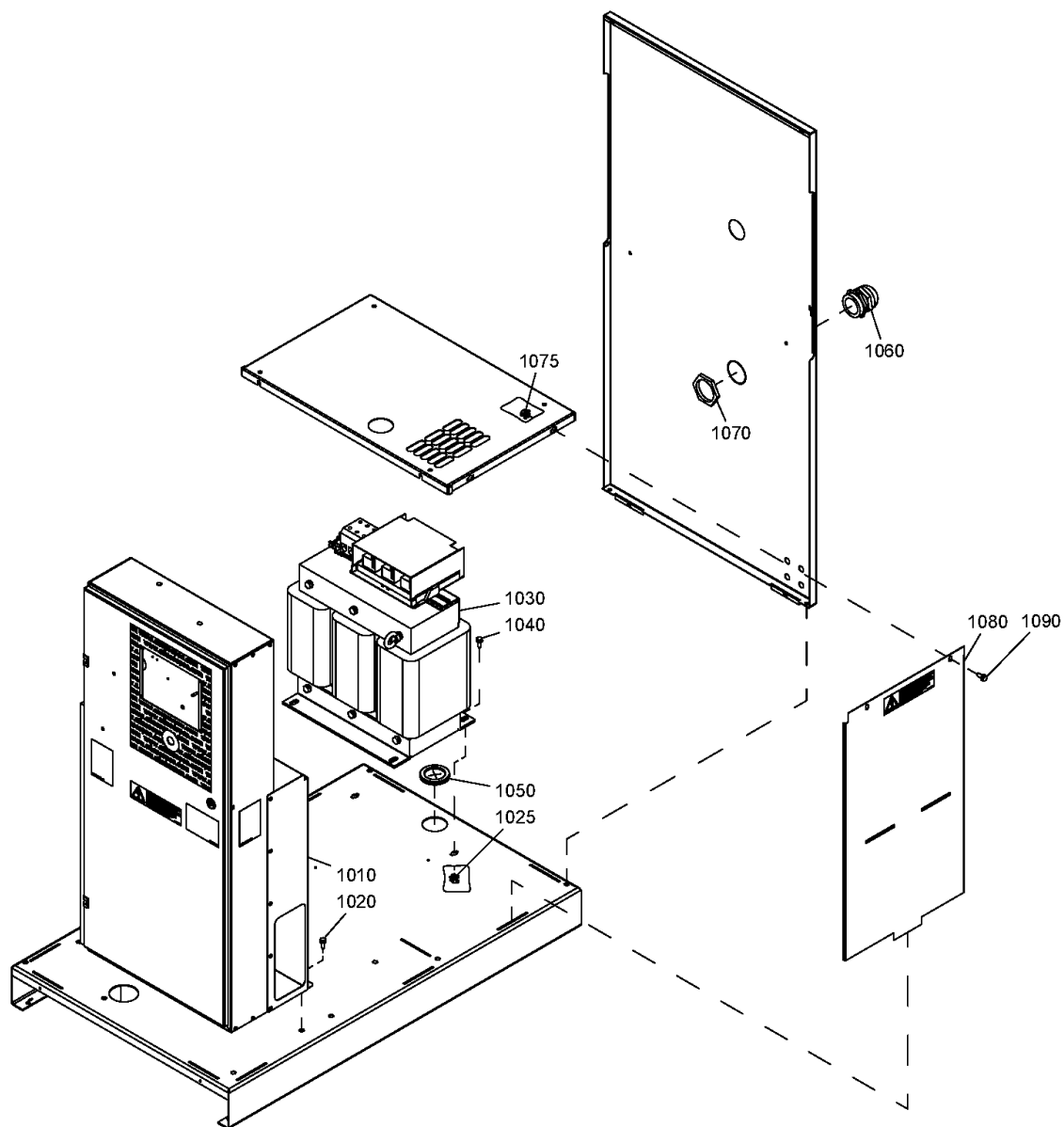

16.1 - Regulation and cubicle assembly (20/02/2013 - 30/11/2014)

((MODEL:GA18VP_13 , MODEL:GA22VP_13 , MODEL:GA26VP_13 , MODEL:GA30VP_13) + MOVOL:400VN , MOVOL:200V , MOVOL:230V , MOVOL:400V , MOVOL:500V) + FREQ:50HZ , (MOVOL:200V , MOVOL:230V , MOVOL:380V , MOVOL:460V , MOVOL:575V) + FREQ:60HZ

Ref	Part Number	Qty	Name	Validity	R.
		1	CUBICLE		
1020	0147 1963 08	4	HEXAGON BOLT	(20/02/2013 - ...)	
1025	0298 1000 43	4	BLIND RIVET NUT	(06/05/2013 - ...) MOVOL:200V , MOVOL:230V , MOVOL:500V , MOVOL:575V	
1030	1625 4273 01	1	TRANSFORMER	(20/02/2013 - ...) (MOVOL:200V , MOVOL:230V) + MODEL:GA18VP_13	
	⚡ Substituted by:	1625 4273 51	TRANSFORMER VOLTAGE ASS'Y (quantity: 1)		
	• 1089 0591 40	3	FUSE		70A
	⚡ Substituted by:	1089 9528 39	FUSE (quantity: 1)		
	• 1089 9363 98	3	FUSE HOLDER		
1030	1625 4273 05	1	TRANSFORMER	(20/02/2013 - ...) (MOVOL:200V , MOVOL:230V) + MODEL:GA26VP_13	
	⚡ Substituted by:	1625 4273 55	TRANSFORMER VOLTAGE ASS'Y (quantity: 1)		
	• 1089 0591 41	3	FUSE		80A
	⚡ Substituted by:	1089 9528 24	FUSE (quantity: 1)		
	• 1089 9363 98	3	FUSE HOLDER		
1030	1625 4273 03	1	TRANSFORMER	(20/02/2013 - ...) (MOVOL:200V , MOVOL:230V) + MODEL:GA22VP_13	
	⚡ Substituted by:	1625 4273 53	TRANSFORMER VOLTAGE ASS'Y (quantity: 1)		
	• 1089 0591 40	3	FUSE		70A
	⚡ Substituted by:	1089 9528 39	FUSE (quantity: 1)		
	• 1089 9363 98	3	FUSE HOLDER		
1030	1625 4273 02	1	TRANSFORMER	(20/02/2013 - ...) (FREQ:50HZ + MOVOL:500V , FREQ:60HZ + MOVOL:575V) + MODEL:GA18VP_13	
	⚡ Substituted by:	1625 4273 52	TRANSFORMER VOLTAGE ASS'Y (quantity: 1)		
	• 1089 0591 40	3	FUSE		70A
	⚡ Substituted by:	1089 9528 39	FUSE (quantity: 1)		
	• 1089 9363 98	3	FUSE HOLDER		
1030	1625 4273 07	1	TRANSFORMER	(20/02/2013 - ...) (MOVOL:200V , MOVOL:230V) + MODEL:GA30VP_13	
	⚡ Substituted by:	1625 4273 57	TRANSFORMER VOLTAGE ASS'Y (quantity: 1)		
	• 1089 0591 42	3	FUSE		90A
	⚡ Substituted by:	1089 9528 32	FUSE LINK 90A (quantity: 1)		
	• 1089 9363 98	3	FUSE HOLDER		
1030	1625 4273 04	1	TRANSFORMER	(20/02/2013 - ...) (FREQ:50HZ + MOVOL:500V , FREQ:60HZ + MOVOL:575V) + MODEL:GA22VP_13	
	⚡ Substituted by:	1625 4273 54	TRANSFORMER VOLTAGE ASS'Y (quantity: 1)		
	• 1089 0591 40	3	FUSE		70A
	⚡ Substituted by:	1089 9528 39	FUSE (quantity: 1)		
	• 1089 9363 98	3	FUSE HOLDER		
1030	1625 4273 06	1	TRANSFORMER	(20/02/2013 - ...) (FREQ:50HZ + MOVOL:500V , FREQ:60HZ + MOVOL:575V) + MODEL:GA26VP_13	
	⚡ Substituted by:	1625 4273 56	TRANSFORMER VOLTAGE ASS'Y (quantity: 1)		
	• 1089 0591 41	3	FUSE		
	⚡ Substituted by:	1089 9528 24	FUSE (quantity: 1)		
	• 1089 9363 98	3	FUSE HOLDER		
1030	1625 4273 09	1	TRANSFORMER	(06/06/2013 - ...) (MOVOL:200V , MOVOL:230V) + MODEL:GA37VP_13	
	⚡ Substituted by:	1625 4273 59	TRANSFORMER VOLTAGE ASS'Y (quantity: 1)		
	• 1089 0591 43	3	FUSE		100A
	⚡ Substituted by:	1089 9528 31	FUSE LINK 100A (quantity: 1)		
	• 1089 9363 98	3	FUSE HOLDER		
1030	1625 4273 08	1	TRANSFORMER	(20/02/2013 - ...) (FREQ:50HZ + MOVOL:500V , FREQ:60HZ + MOVOL:575V) + MODEL:GA30VP_13	
	⚡ Substituted by:	1625 4273 58	TRANSFORMER VOLTAGE ASS'Y (quantity: 1)		
	• 1089 0591 42	3	FUSE		90A
	⚡ Substituted by:	1089 9528 32	FUSE LINK 90A (quantity: 1)		
	• 1089 9363 98	3	FUSE HOLDER		
1030	1625 4273 10	1	TRANSFORMER	(06/06/2013 - ...) (FREQ:50HZ + MOVOL:500V , FREQ:60HZ + MOVOL:575V) + MODEL:GA37VP_13	

Legend:

FREQ:50HZ - Frequency:50 Hz
MODEL:GA22VP_13 - Model:GA 22VSD+
MODEL:GA37VP_13 - Model:GA 37VSD+
MOVOL:380V - Supply voltage:380 V
MOVOL:460V - Supply voltage:460 V

FREQ:60HZ - Frequency:60 Hz
MODEL:GA26VP_13 - Model:GA 26VSD+
MOVOL:200V - Supply voltage:200 V
MOVOL:400V - Supply voltage:400 V
MOVOL:500V - Supply voltage:500 V

MODEL:GA18VP_13 - Model:GA 18VSD+
MODEL:GA30VP_13 - Model:GA 30VSD+
MOVOL:230V - Supply voltage:230 V
MOVOL:400VN - Supply voltage:400 V+N
MOVOL:575V - Supply voltage:575 V

16.1 - Regulation and cubicle assembly (20/02/2013 - 30/11/2014)

((MODEL:GA18VP_13 , MODEL:GA22VP_13 , MODEL:GA26VP_13 , MODEL:GA30VP_13) + MOVOL:400VN , MOVOL:200V , MOVOL:230V , MOVOL:400V , MOVOL:500V) + FREQ:50HZ , (MOVOL:200V , MOVOL:230V , MOVOL:380V , MOVOL:460V , MOVOL:575V) + FREQ:60HZ

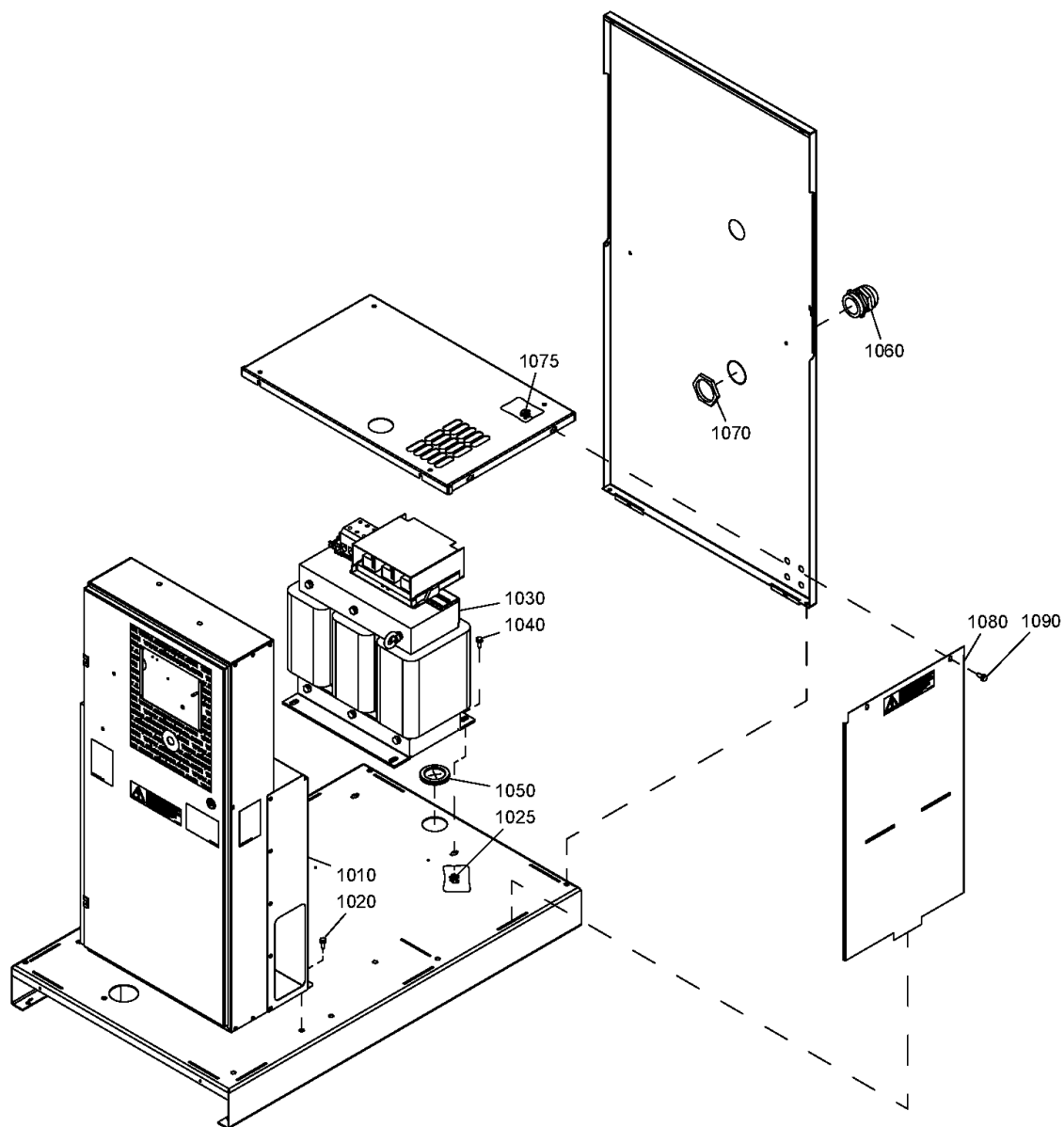

16.1 - Regulation and cubicle assembly (20/02/2013 - 30/11/2014)

((MODEL:GA18VP_13 , MODEL:GA22VP_13 , MODEL:GA26VP_13 , MODEL:GA30VP_13) + MOVOL:400VN , MOVOL:200V , MOVOL:230V , MOVOL:400V , MOVOL:500V) + FREQ:50HZ , (MOVOL:200V , MOVOL:230V , MOVOL:380V , MOVOL:460V , MOVOL:575V) + FREQ:60HZ

Ref	Part Number	Qty	Name	Validity	R.
	<ul style="list-style-type: none"> Substituted by: 1625 4273 60 - TRANSFORMER VOLTAGE ASS'Y (quantity: 1) 1089 0591 43 3 FUSE Substituted by: 1089 9528 31 - FUSE LINK 100A (quantity: 1) 1089 9363 98 3 FUSE HOLDER 				100A
1040	0147 1963 08	4	HEXAGON BOLT	(20/02/2013 - ...) (MODEL:GA18VP_13 , MODEL:GA22VP_13) + (MOVOL:200V , MOVOL:230V)	
1040	0147 1400 03	4	HEXAGON BOLT	(20/02/2013 - ...) (MODEL:GA18VP_13 , MODEL:GA22VP_13) + (MOVOL:500V , MOVOL:575V) , (MODEL:GA26VP_13 , MODEL:GA30VP_13 , MODEL:GA37VP_13) + (MOVOL:200V , MOVOL:230V , MOVOL:500V , MOVOL:575V)	
1050	1088 0803 27	1	GROMMET	(20/02/2013 - ...) MOVOL:200V , MOVOL:230V , MOVOL:500V , MOVOL:575V	
1060	0698 5140 77	1	CABLE GLAND	(20/02/2013 - ...) MOVOL:200V , MOVOL:230V , MOVOL:500V , MOVOL:575V	
1070	0697 9809 26	1	NUT	(20/02/2013 - ...) MOVOL:200V , MOVOL:230V , MOVOL:500V , MOVOL:575V	
1075	0298 1000 43	2	BLIND RIVET NUT	(06/05/2013 - ...) MOVOL:200V , MOVOL:230V , MOVOL:500V , MOVOL:575V	
1080	1625 4793 80	1	PROTECTION PLATE	(20/02/2013 - ...) MOVOL:200V , MOVOL:230V , MOVOL:500V , MOVOL:575V	
	<ul style="list-style-type: none"> 1079 9931 46 1 WARNING DECAL 			(20/02/2013 - 05/06/2013) (FREQ:50HZ + MOVOL:500V , FREQ:60HZ + MOVOL:575V , MOVOL:200V , MOVOL:230V) + (MODEL:GA18VP_13 , MODEL:GA22VP_13 , MODEL:GA26VP_13 , MODEL:GA30VP_13)	
	<ul style="list-style-type: none"> 1619 2758 00 20 SEAL GASKET 			(06/06/2013 - ...) FREQ:50HZ + MOVOL:500V , FREQ:60HZ + MOVOL:575V , MOVOL:200V , MOVOL:230V	
1090	0147 1963 08	2	HEXAGON BOLT	(10/10/2013 - ...) FREQ:50HZ + MOVOL:500V , FREQ:60HZ + MOVOL:575V , MOVOL:200V , MOVOL:230V	
				(20/02/2013 - ...) MOVOL:200V , MOVOL:230V , MOVOL:500V , MOVOL:575V	

Legend:

FREQ:50HZ - Frequency:50 Hz
 MODEL:GA22VP_13 - Model:GA 22VSD+
 MODEL:GA37VP_13 - Model:GA 37VSD+
 MOVOL:380V - Supply voltage:380 V
 MOVOL:460V - Supply voltage:460 V

FREQ:60HZ - Frequency:60 Hz
 MODEL:GA26VP_13 - Model:GA 26VSD+
 MOVOL:200V - Supply voltage:200 V
 MOVOL:400V - Supply voltage:400 V
 MOVOL:500V - Supply voltage:500 V

MODEL:GA18VP_13 - Model:GA 18VSD+
 MODEL:GA30VP_13 - Model:GA 30VSD+
 MOVOL:230V - Supply voltage:230 V
 MOVOL:400VN - Supply voltage:400 V+N
 MOVOL:575V - Supply voltage:575 V

16.2 - Regulation and cubicle assembly (01/12/2014 - ...)

((MODEL:GA18VP_13 , MODEL:GA22VP_13 , MODEL:GA26VP_13 , MODEL:GA30VP_13) + MOVOL:400VN , MOVOL:200V , MOVOL:230V , MOVOL:400V , MOVOL:500V) + FREQ:50HZ , (MOVOL:200V , MOVOL:230V , MOVOL:380V , MOVOL:460V , MOVOL:575V) + FREQ:60HZ

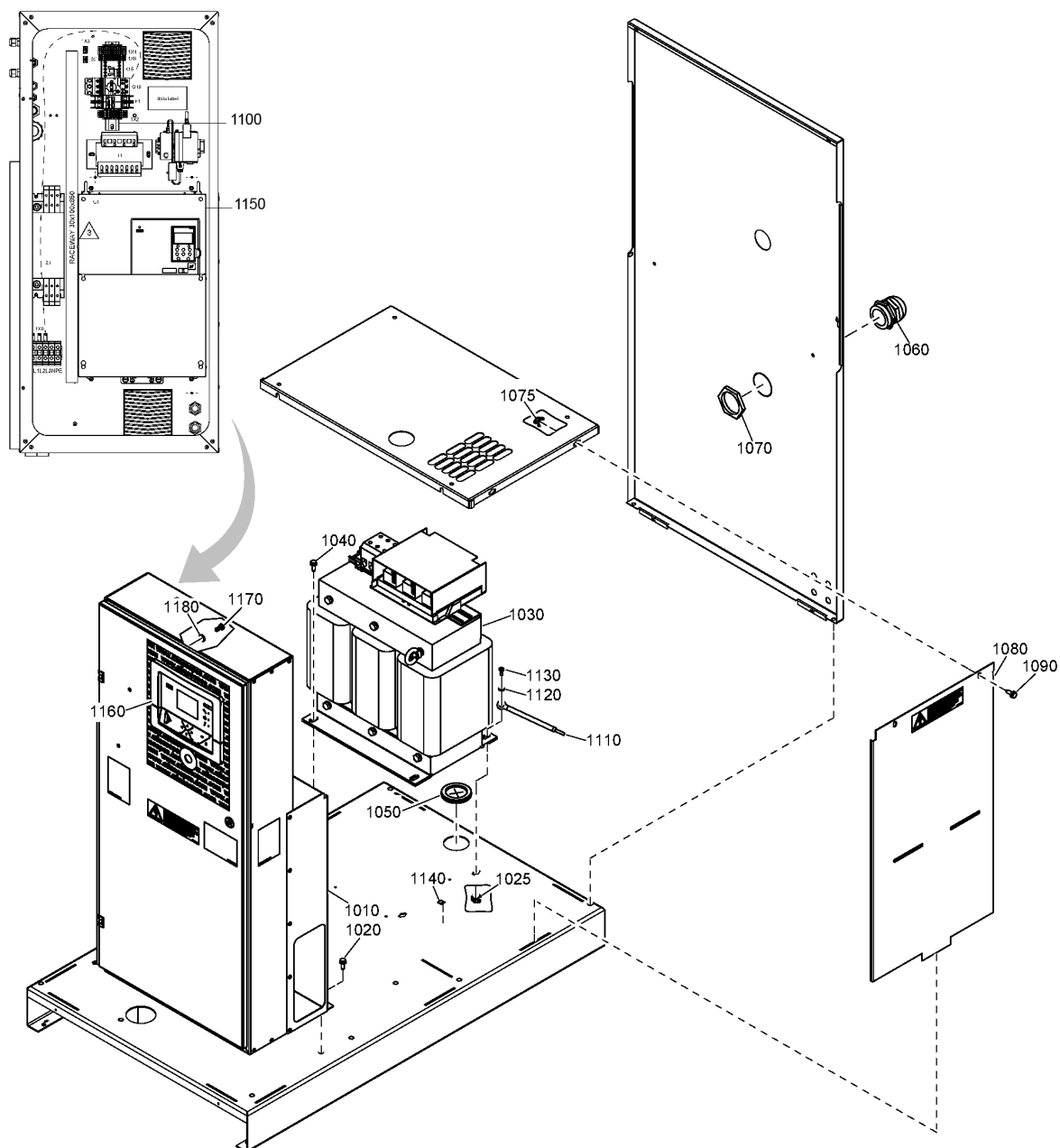

16.2 - Regulation and cubicle assembly (01/12/2014 - ...)

(MODEL:GA18VP_13 , MODEL:GA22VP_13 , MODEL:GA26VP_13 , MODEL:GA30VP_13) + MOVOL:400VN , MOVOL:200V , MOVOL:230V , MOVOL:400V , MOVOL:500V) + FREQ:50HZ , (MOVOL:200V , MOVOL:230V , MOVOL:380V , MOVOL:460V , MOVOL:575V) + FREQ:60HZ

Ref	Part Number	Qty	Name	Validity
		1	CUBICLE	
1020	0147 1963 08	4	SCREW	(06/06/2013 - ...)
1025	0298 1000 43	4	BLIND RIVET NUT	(06/06/2013 - ...) FREQ:50HZ + MOVOL:500V , FREQ:60HZ + MOVOL:575V , MOVOL:200V , MOVOL:230V
1030	1625 4273 09	1	TRANSFORMER	(06/06/2013 - ...) (MOVOL:200V , MOVOL:230V) + MODEL:GA37VP_13
	⚡ Substituted by:	1625 4273 59	TRANSFORMER VOLTAGE ASS'Y (quantity: 1)	
1030	1625 4273 07	1	TRANSFORMER	(20/02/2013 - ...) (MOVOL:200V , MOVOL:230V) + MODEL:GA30VP_13
	⚡ Substituted by:	1625 4273 57	TRANSFORMER VOLTAGE ASS'Y (quantity: 1)	
1030	1625 4273 03	1	TRANSFORMER	(20/02/2013 - ...) (MOVOL:200V , MOVOL:230V) + MODEL:GA22VP_13
	⚡ Substituted by:	1625 4273 53	TRANSFORMER VOLTAGE ASS'Y (quantity: 1)	
1030	1625 4273 06	1	TRANSFORMER	(20/02/2013 - ...) (FREQ:50HZ + MOVOL:500V , FREQ:60HZ + MOVOL:575V) + MODEL:GA26VP_13
	⚡ Substituted by:	1625 4273 56	TRANSFORMER VOLTAGE ASS'Y (quantity: 1)	
1030	1625 4273 10	1	TRANSFORMER	(06/06/2013 - ...) (FREQ:50HZ + MOVOL:500V , FREQ:60HZ + MOVOL:575V) + MODEL:GA37VP_13
	⚡ Substituted by:	1625 4273 60	TRANSFORMER VOLTAGE ASS'Y (quantity: 1)	
1030	1625 4273 05	1	TRANSFORMER	(20/02/2013 - ...) (MOVOL:200V , MOVOL:230V) + MODEL:GA26VP_13
	⚡ Substituted by:	1625 4273 55	TRANSFORMER VOLTAGE ASS'Y (quantity: 1)	
1030	1625 4273 02	1	TRANSFORMER	(20/02/2013 - ...) (FREQ:50HZ + MOVOL:500V , FREQ:60HZ + MOVOL:575V) + MODEL:GA18VP_13
	⚡ Substituted by:	1625 4273 52	TRANSFORMER VOLTAGE ASS'Y (quantity: 1)	
1030	1625 4273 08	1	TRANSFORMER	(20/02/2013 - ...) (FREQ:50HZ + MOVOL:500V , FREQ:60HZ + MOVOL:575V) + MODEL:GA30VP_13
	⚡ Substituted by:	1625 4273 58	TRANSFORMER VOLTAGE ASS'Y (quantity: 1)	
1030	1625 4273 01	1	TRANSFORMER	(20/02/2013 - ...) (MOVOL:200V , MOVOL:230V) + MODEL:GA18VP_13
	⚡ Substituted by:	1625 4273 51	TRANSFORMER VOLTAGE ASS'Y (quantity: 1)	
1030	1625 4273 04	1	TRANSFORMER	(20/02/2013 - ...) (FREQ:50HZ + MOVOL:500V , FREQ:60HZ + MOVOL:575V) + MODEL:GA22VP_13
	⚡ Substituted by:	1625 4273 54	TRANSFORMER VOLTAGE ASS'Y (quantity: 1)	
1040	0147 1400 03	4	HEXAGON BOLT	(06/06/2013 - 25/08/2015) (MODEL:GA26VP_13 , MODEL:GA30VP_13 , MODEL:GA37VP_13) + (MOVOL:200V , MOVOL:230V) , FREQ:50HZ + MOVOL:500V , FREQ:60HZ + MOVOL:575V
1050	1088 0803 27	1	GROMMET	(06/06/2013 - ...) FREQ:50HZ + MOVOL:500V , FREQ:60HZ + MOVOL:575V , MOVOL:200V , MOVOL:230V
1060	0698 5140 77	1	CABLE GLAND	(06/06/2013 - ...) FREQ:50HZ + MOVOL:500V , FREQ:60HZ + MOVOL:575V , MOVOL:200V , MOVOL:230V
1070	0697 9809 26	1	NUT	(06/06/2013 - ...) FREQ:50HZ + MOVOL:500V , FREQ:60HZ + MOVOL:575V , MOVOL:200V , MOVOL:230V
1075	0298 1000 43	2	BLIND RIVET NUT	(06/06/2013 - ...) FREQ:50HZ + MOVOL:500V , FREQ:60HZ + MOVOL:575V , MOVOL:200V , MOVOL:230V
1080	1625 4793 80	1	PROTECTION PLATE	(06/06/2013 - ...) FREQ:50HZ + MOVOL:500V , FREQ:60HZ + MOVOL:575V , MOVOL:200V , MOVOL:230V
	• 1079 9931 46	1	WARNING DECAL	(20/02/2013 - 05/06/2013) (FREQ:50HZ + MOVOL:500V , FREQ:60HZ + MOVOL:575V , MOVOL:200V , MOVOL:230V) + (MODEL:GA18VP_13 , MODEL:GA22VP_13 , MODEL:GA26VP_13 , MODEL:GA30VP_13)
	• 1619 2758 00	20	SEAL GASKET	(06/06/2013 - ...) FREQ:50HZ + MOVOL:500V , FREQ:60HZ + MOVOL:575V , MOVOL:200V , MOVOL:230V
	• 10/10/2013 - ...			(10/10/2013 - ...) FREQ:50HZ + MOVOL:500V , FREQ:60HZ + MOVOL:575V , MOVOL:200V , MOVOL:230V
1090	0147 1963 08	2	SCREW	(06/06/2013 - ...) FREQ:50HZ + MOVOL:500V , FREQ:60HZ + MOVOL:575V , MOVOL:200V , MOVOL:230V
1100	1088 0038 56	1	TERMINAL BLOCK	(20/11/2017 - ...) FREQ:50HZ + MOVOL:500V , FREQ:60HZ + MOVOL:575V , MOVOL:200V , MOVOL:230V
1110	1625 4291 00	1	EARTHING CABLE	(20/11/2017 - ...) FREQ:50HZ + MOVOL:500V , FREQ:60HZ + MOVOL:575V , MOVOL:200V , MOVOL:230V
1120	0333 3227 00	1	WASHER M8	(20/11/2017 - ...) FREQ:50HZ + MOVOL:500V , FREQ:60HZ + MOVOL:575V , MOVOL:200V , MOVOL:230V
1130	0147 1963 08	4	SCREW	(20/02/2013 - ...) (MODEL:GA18VP_13 , MODEL:GA22VP_13) + (MOVOL:200V , MOVOL:230V)
1130	0226 0305 00	1	TAPPING SCREW	(20/11/2017 - ...) FREQ:50HZ + MOVOL:500V , FREQ:60HZ + MOVOL:575V , MOVOL:200V , MOVOL:230V

Legend:

FREQ:50HZ - Frequency:50 Hz
 MODEL:GA22VP_13 - Model:GA 22VSD+
 MODEL:GA37VP_13 - Model:GA 37VSD+
 MOVOL:380V - Supply voltage:380 V
 MOVOL:460V - Supply voltage:460 V

FREQ:60HZ - Frequency:60 Hz
 MODEL:GA26VP_13 - Model:GA 26VSD+
 MOVOL:200V - Supply voltage:200 V
 MOVOL:400V - Supply voltage:400 V
 MOVOL:500V - Supply voltage:500 V

MODEL:GA18VP_13 - Model:GA 18VSD+
 MODEL:GA30VP_13 - Model:GA 30VSD+
 MOVOL:230V - Supply voltage:230 V
 MOVOL:400VN - Supply voltage:400 V+N
 MOVOL:575V - Supply voltage:575 V

16.2 - Regulation and cubicle assembly (01/12/2014 - ...)

((MODEL:GA18VP_13 , MODEL:GA22VP_13 , MODEL:GA26VP_13 , MODEL:GA30VP_13) + MOVOL:400VN , MOVOL:200V , MOVOL:230V , MOVOL:400V , MOVOL:500V) + FREQ:50HZ , (MOVOL:200V , MOVOL:230V , MOVOL:380V , MOVOL:460V , MOVOL:575V) + FREQ:60HZ

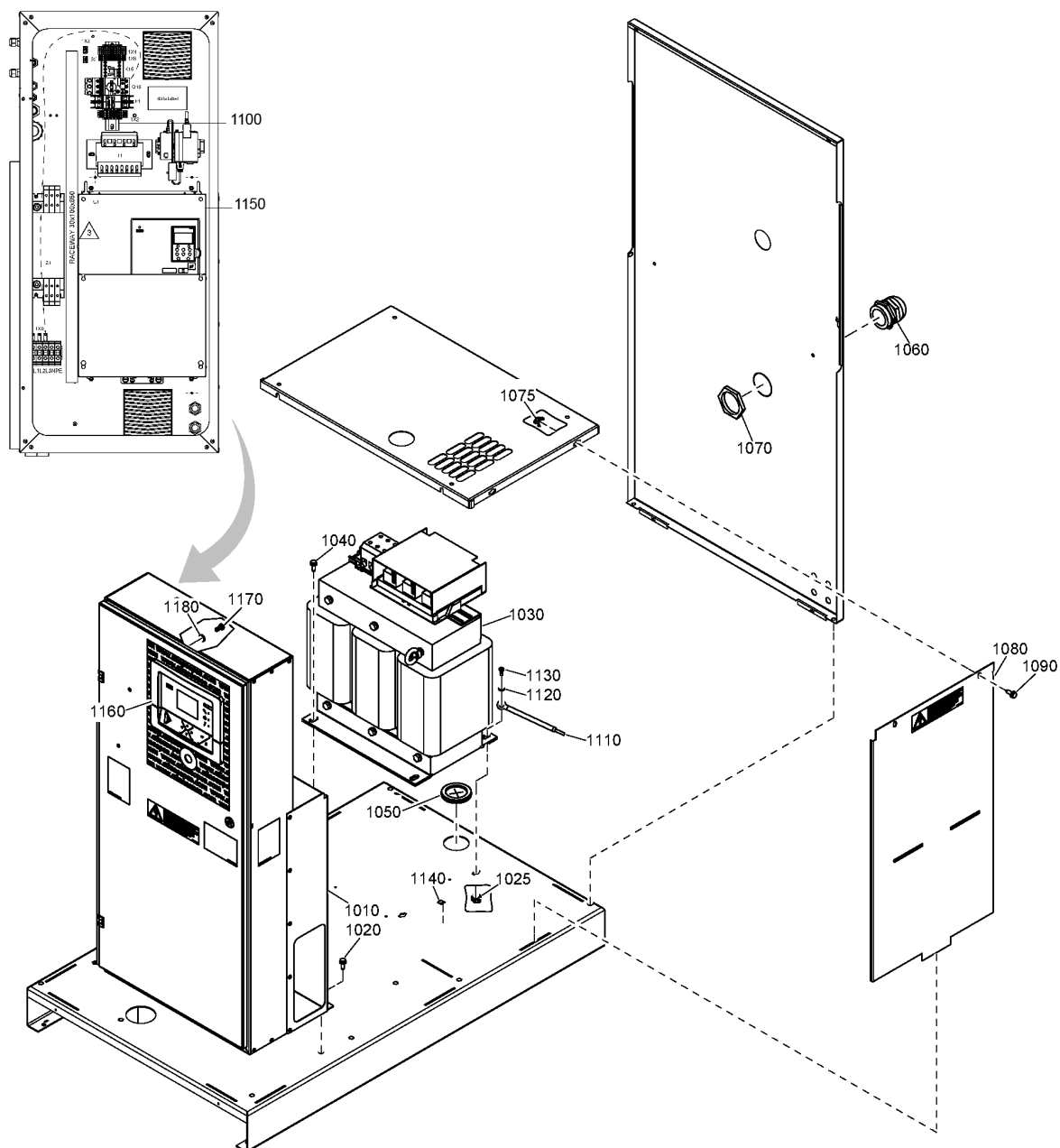

16.2 - Regulation and cubicle assembly (01/12/2014 - ...)

((MODEL:GA18VP_13 , MODEL:GA22VP_13 , MODEL:GA26VP_13 , MODEL:GA30VP_13) + MOVOL:400VN , MOVOL:200V , MOVOL:230V , MOVOL:400V , MOVOL:500V) + FREQ:50HZ , (MOVOL:200V , MOVOL:230V , MOVOL:380V , MOVOL:460V , MOVOL:575V) + FREQ:60HZ

Ref	Part Number	Qty	Name	Validity
1140	1079 9923 72	1	LABEL ELECTRICAL EARTHING	(20/11/2017 - ...) FREQ:50HZ + MOVOL:500V , FREQ:60HZ + MOVOL:575V , MOVOL:200V , MOVOL:230V
1150	1625 4832 03	1	CONVERTER	(11/07/2017 - ...) ((MOVOL:200V , MOVOL:230V , MOVOL:380V , MOVOL:460V , MOVOL:575V) + FREQ:60HZ , (MOVOL:200V , MOVOL:230V , MOVOL:400V , MOVOL:400VN , MOVOL:500V) + FREQ:50HZ) + MODEL:GA26VP_13
1150	1625 4832 05	1	CONVERTER	(28/08/2017 - ...) ((MOVOL:200V , MOVOL:230V , MOVOL:380V , MOVOL:460V , MOVOL:575V) + FREQ:60HZ , (MOVOL:200V , MOVOL:230V , MOVOL:400V , MOVOL:500V) + FREQ:50HZ) + MODEL:GA37VP_13
1150	1625 4832 01	1	CONVERTER	(04/08/2017 - ...) ((MOVOL:200V , MOVOL:230V , MOVOL:380V , MOVOL:460V , MOVOL:575V) + FREQ:60HZ , (MOVOL:200V , MOVOL:230V , MOVOL:400V , MOVOL:400VN , MOVOL:500V) + FREQ:50HZ) + MODEL:GA18VP_13
1150	1625 4832 02	1	CONVERTER	(11/07/2017 - ...) ((MOVOL:200V , MOVOL:230V , MOVOL:380V , MOVOL:460V , MOVOL:575V) + FREQ:60HZ , (MOVOL:200V , MOVOL:230V , MOVOL:400V , MOVOL:400VN , MOVOL:500V) + FREQ:50HZ) + MODEL:GA22VP_13
1150	1625 4832 04	1	CONVERTER	(09/08/2017 - ...) ((MOVOL:200V , MOVOL:230V , MOVOL:380V , MOVOL:460V , MOVOL:575V) + FREQ:60HZ , (MOVOL:200V , MOVOL:230V , MOVOL:400V , MOVOL:400VN , MOVOL:500V) + FREQ:50HZ) + MODEL:GA30VP_13
1160	1900 5200 13	1	GRAPHIC	(11/07/2017 - 03/08/2017) ((MOVOL:200V , MOVOL:230V , MOVOL:380V , MOVOL:460V , MOVOL:575V) + FREQ:60HZ , (MOVOL:200V , MOVOL:230V , MOVOL:400V , MOVOL:400VN , MOVOL:500V) + FREQ:50HZ) + (MODEL:GA22VP_13 , MODEL:GA26VP_13) (04/08/2017 - 08/08/2017) ((MOVOL:200V , MOVOL:230V , MOVOL:380V , MOVOL:460V , MOVOL:575V) + FREQ:60HZ , (MOVOL:200V , MOVOL:230V , MOVOL:400V , MOVOL:400VN , MOVOL:500V) + FREQ:50HZ) + (MODEL:GA18VP_13 , MODEL:GA22VP_13 , MODEL:GA26VP_13) (09/08/2017 - 27/08/2017) ((MOVOL:200V , MOVOL:230V , MOVOL:380V , MOVOL:460V , MOVOL:575V) + FREQ:60HZ , (MOVOL:200V , MOVOL:230V , MOVOL:400V , MOVOL:400VN , MOVOL:500V) + FREQ:50HZ) + (MODEL:GA18VP_13 , MODEL:GA22VP_13 , MODEL:GA26VP_13 , MODEL:GA30VP_13) (28/08/2017 - ...)
1170	0147 1169 03	4	HEXAGON BOLT	(11/07/2017 - 03/08/2017) ((MOVOL:380V , MOVOL:460V) + FREQ:60HZ , (MOVOL:400V , MOVOL:400VN) + FREQ:50HZ , MOVOL:200V , MOVOL:230V) + (MODEL:GA22VP_13 , MODEL:GA26VP_13) , (FREQ:50HZ + MOVOL:500V , FREQ:60HZ + MOVOL:575V) + MODEL:GA22VP_13 (04/08/2017 - 08/08/2017) ((MOVOL:380V , MOVOL:460V) + FREQ:60HZ , (MOVOL:400V , MOVOL:400VN) + FREQ:50HZ , MOVOL:200V , MOVOL:230V) + (MODEL:GA18VP_13 , MODEL:GA22VP_13 , MODEL:GA26VP_13) , (FREQ:50HZ + MOVOL:500V , FREQ:60HZ + MOVOL:575V) + (MODEL:GA18VP_13 , MODEL:GA22VP_13) (09/08/2017 - 27/08/2017) ((MOVOL:380V , MOVOL:460V) + FREQ:60HZ , (MOVOL:400V , MOVOL:400VN) + FREQ:50HZ , MOVOL:200V , MOVOL:230V) + (MODEL:GA18VP_13 , MODEL:GA22VP_13 , MODEL:GA26VP_13 , MODEL:GA30VP_13) , (FREQ:50HZ + MOVOL:500V , FREQ:60HZ + MOVOL:575V) + (MODEL:GA18VP_13 , MODEL:GA22VP_13 , MODEL:GA30VP_13) (28/08/2017 - ...) ((MOVOL:200V , MOVOL:230V , MOVOL:380V , MOVOL:460V) + FREQ:60HZ , (MOVOL:200V , MOVOL:230V , MOVOL:400V , MOVOL:400VN) + FREQ:50HZ) + MODEL:GA26VP_13 , ((MOVOL:200V , MOVOL:230V , MOVOL:380V , MOVOL:460V , MOVOL:575V) + FREQ:60HZ , (MOVOL:200V , MOVOL:230V , MOVOL:400V , MOVOL:500V) + FREQ:50HZ) + (MODEL:GA18VP_13 , MODEL:GA22VP_13 , MODEL:GA30VP_13 , MODEL:GA37VP_13) , (MODEL:GA18VP_13 , MODEL:GA22VP_13 , MODEL:GA30VP_13) + FREQ:50HZ + MOVOL:400VN

Legend:

FREQ:50HZ - Frequency:50 Hz
MODEL:GA22VP_13 - Model:GA 22VSD+
MODEL:GA37VP_13 - Model:GA 37VSD+
MOVOL:380V - Supply voltage:380 V
MOVOL:460V - Supply voltage:460 V

FREQ:60HZ - Frequency:60 Hz
MODEL:GA26VP_13 - Model:GA 26VSD+
MOVOL:200V - Supply voltage:200 V
MOVOL:400V - Supply voltage:400 V
MOVOL:500V - Supply voltage:500 V

MODEL:GA18VP_13 - Model:GA 18VSD+
MODEL:GA30VP_13 - Model:GA 30VSD+
MOVOL:230V - Supply voltage:230 V
MOVOL:400VN - Supply voltage:400 V+N
MOVOL:575V - Supply voltage:575 V

16.2 - Regulation and cubicle assembly (01/12/2014 - ...)

((MODEL:GA18VP_13 , MODEL:GA22VP_13 , MODEL:GA26VP_13 , MODEL:GA30VP_13) + MOVOL:400VN , MOVOL:200V , MOVOL:230V , MOVOL:400V , MOVOL:500V) + FREQ:50HZ , (MOVOL:200V , MOVOL:230V , MOVOL:380V , MOVOL:460V , MOVOL:575V) + FREQ:60HZ

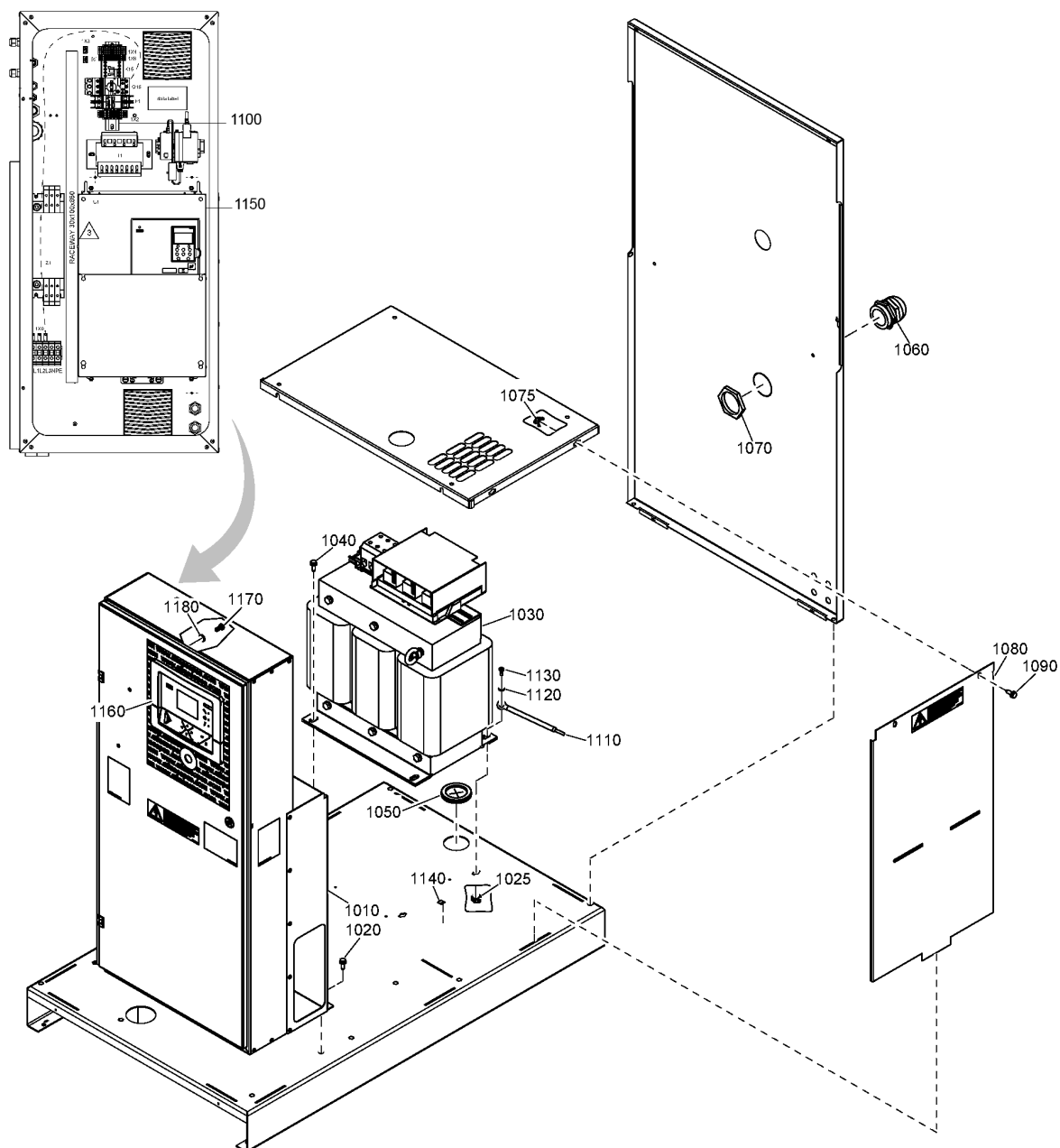

16.2 - Regulation and cubicle assembly (01/12/2014 - ...)

((MODEL:GA18VP_13 , MODEL:GA22VP_13 , MODEL:GA26VP_13 , MODEL:GA30VP_13) + MOVOL:400VN , MOVOL:200V , MOVOL:230V , MOVOL:400V , MOVOL:500V) + FREQ:50HZ , (MOVOL:200V , MOVOL:230V , MOVOL:380V , MOVOL:460V , MOVOL:575V) + FREQ:60HZ

Atlas Copco

Ref	Part Number	Qty	Name	Validity
1180	0301 2315 00	4	PLAIN WASHER	<p>(11/07/2017 - 03/08/2017) ((MOVOL:200V , MOVOL:230V , MOVOL:380V , MOVOL:460V , MOVOL:575V) + FREQ:60HZ , (MOVOL:200V , MOVOL:230V , MOVOL:400V , MOVOL:400VN , MOVOL:500V) + FREQ:50HZ) + (MODEL:GA22VP_13 , MODEL:GA26VP_13)</p> <p>(04/08/2017 - 08/08/2017) ((MOVOL:200V , MOVOL:230V , MOVOL:380V , MOVOL:460V , MOVOL:575V) + FREQ:60HZ , (MOVOL:200V , MOVOL:230V , MOVOL:400V , MOVOL:400VN , MOVOL:500V) + FREQ:50HZ) + (MODEL:GA18VP_13 , MODEL:GA22VP_13 , MODEL:GA26VP_13)</p> <p>(09/08/2017 - 27/08/2017) ((MOVOL:200V , MOVOL:230V , MOVOL:380V , MOVOL:460V , MOVOL:575V) + FREQ:60HZ , (MOVOL:200V , MOVOL:230V , MOVOL:400V , MOVOL:400VN , MOVOL:500V) + FREQ:50HZ) + (MODEL:GA18VP_13 , MODEL:GA22VP_13 , MODEL:GA26VP_13 , MODEL:GA30VP_13)</p> <p>(28/08/2017 - ...)</p>

Legend:

FREQ:50HZ - Frequency:50 Hz

MODEL:GA22VP_13 - Model:GA 22VSD+

MODEL:GA37VP_13 - Model:GA 37VSD+

MOVOL:380V - Supply voltage:380 V

MOVOL:460V - Supply voltage:460 V

FREQ:60HZ - Frequency:60 Hz

MODEL:GA26VP_13 - Model:GA 26VSD+

MOVOL:200V - Supply voltage:200 V

MOVOL:400V - Supply voltage:400 V

MOVOL:500V - Supply voltage:500 V

MODEL:GA18VP_13 - Model:GA 18VSD+

MODEL:GA30VP_13 - Model:GA 30VSD+

MOVOL:230V - Supply voltage:230 V

MOVOL:400VN - Supply voltage:400 V+N

MOVOL:575V - Supply voltage:575 V

16.3 - Cubicle components GA 18 VSD+

((IDRY:Y + MOVOL:400VN , MOVOL:200V , MOVOL:230V , MOVOL:400V , MOVOL:500V) + FREQ:50HZ , (MOVOL:200V , MOVOL:230V , MOVOL:380V , MOVOL:460V , MOVOL:575V) + FREQ:60HZ) + MODEL:GA18VP_13

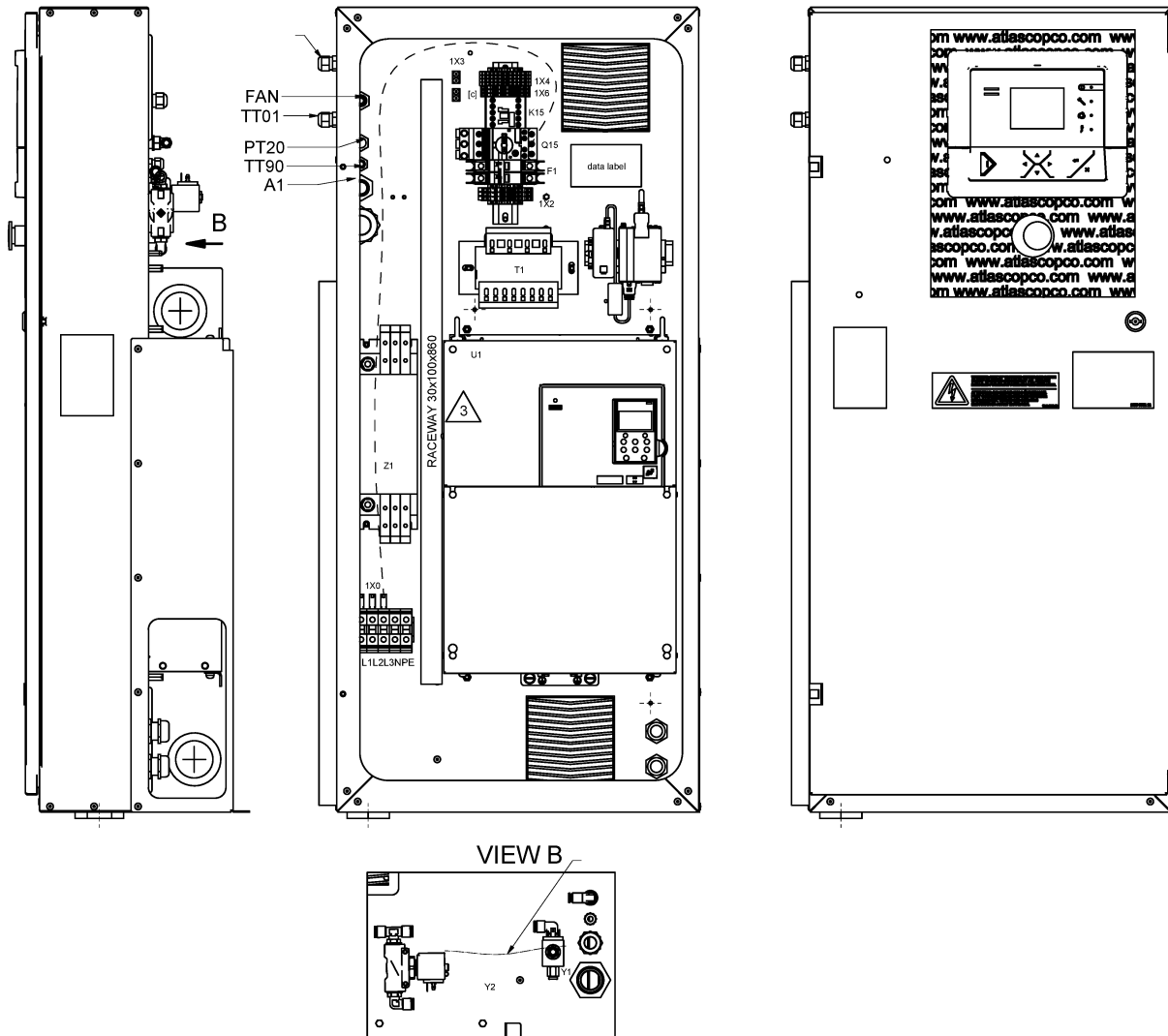

16.3 - Cubicle components GA 18 VSD+

((IDRY:Y + MOVOL:400VN , MOVOL:200V , MOVOL:230V , MOVOL:400V , MOVOL:500V) + FREQ:50HZ , (MOVOL:200V , MOVOL:230V , MOVOL:380V , MOVOL:460V , MOVOL:575V) + FREQ:60HZ) + MODEL:GA18VP_13



Ref	Part Number	Qty	Name	Validity	EL
	1900 2231 01	1	CUBICLE	(20/02/2013 - 30/11/2014)	
	⚡ Substituted by:	1900 2231 71	CUBICLE GA18 VSD+ (quantity: 1)		
	1900 2231 51	1	CUBICLE	(01/12/2014 - 03/08/2017)	
	⚡ Substituted by:	1900 2231 71	CUBICLE GA18 VSD+ (quantity: 1)		
	1900 2231 71	1	CUBICLE	(04/08/2017 - ...)	
	1625 4729 00	1	WIRE HARNESS	(20/02/2013 - ...)	WH,
•	1089 0574 87	1	TEMPERATURE SENSOR PT1000		TT01
•	1089 0492 35	1	PRESSURE TRANSMITTER		PT20
•	1089 0599 02	1	CONNECTOR		TT11/TSHH1
•	1088 0150 53	1	CONNECTOR		Y1
•	1088 0150 53	1	CONNECTOR		Y2
•	1088 0153 13	1	CONNECTOR DRAIN		B1
	1625 4704 81	1	CUBICLE	(20/02/2013 - ...)	MSA,
	1625 4765 00	1	BACK PLATE	(20/02/2013 - ...)	plate,
	1625 4730 00	2	CABLE	(20/02/2013 - ...)	motor cable,
	Electrical legend:	motor cable,			
	9820 7071 01	1	SERVICE DIAGRAM	(20/02/2013 - 30/11/2014)	SD
	9820 7071 11	1	SERVICE DIAGRAM	(01/12/2014 - ...)	,SD
	1625 4804 00	1	COMMUNICATION CABLE	(20/02/2013 - ...)	RS485,
	1625 4832 01	1	FREQUENCY CONVERTER	(20/02/2013 - 03/08/2017)	U1
	1625 4223 04	1	RAIL	(20/02/2013 - ...)	-
	1625 3906 30	1	ELECTRICAL DATA	(04/08/2017 - ...)	-
	1622 7306 00	1	ELECTRICAL DATA	(20/02/2013 - 03/08/2017)	-
	1089 9339 49	1	FILTER	(20/02/2013 - ...)	,Z1
	1089 9522 22	1	CIRCUIT BREAKER	(20/02/2013 - 03/08/2017)	F1
	1089 0419 22	1	CIRCUIT BREAKER	(04/08/2017 - ...)	F1
	1089 9267 26	1	CIRCUIT BREAKER	(04/08/2017 - ...)	Q15
	1089 9551 34	1	CIRCUIT BREAKER	(20/02/2013 - 03/08/2017)	Q15
	1089 9602 10	1	CONNECTOR	(20/02/2013 - 03/08/2017)	Q15
	1089 9267 91	1	TERMINAL BLOCK	(04/08/2017 - ...)	Q15
	1089 9664 06	1	SWITCH	(20/02/2013 - 03/08/2017)	Q15
	⚡ Substituted by:	1089 9551 97	AUX.CONTACT CIRCUIT BREAKER (quantity: 1)		
	1089 9267 55	1	SWITCH	(04/08/2017 - ...)	Q15
	1089 9438 42	1	CONTACTOR	(04/08/2017 - ...)	K15
	1089 9602 34	1	CONTACTOR	(20/02/2013 - 03/08/2017)	K15
	1089 9514 56	1	TRANSFORMER	(20/02/2013 - ...)	T1
•	1089 9168 75	3	FUSE		-
	1089 9513 98	1	EMERGENCY STOP BUTTON	(04/08/2017 - ...)	S3
	1089 9513 38	1	EMERGENCY STOP BUTTON	(20/02/2013 - 03/08/2017)	S3
	⚡ Substituted by:	1089 9513 01	PUSH BUTTON (quantity: 1)		
	1089 9482 92	3	CONTACT BLOCK	(04/08/2017 - ...)	S3
	1089 9513 30	3	CONTACTOR	(20/02/2013 - 03/08/2017)	S3
	1089 9513 28	1	HOLDER	(20/02/2013 - ...)	S3
	1089 9482 95	1	HOLDER	(04/08/2017 - ...)	S3
	1900 5200 13	1	ELEKTRONIK™ GRAPHIC CONTROLLER	(20/02/2013 - 03/08/2017)	E1
	1088 0038 26	4	TERMINAL	(20/02/2013 - ...)	1X4,
	1088 0039 40	1	PLATE	(20/02/2013 - ...)	,1X4
	1088 0021 29	1	JUMPER	(04/08/2017 - ...)	1X4
	1088 0061 07	1	JUMPER	(20/02/2013 - 03/08/2017)	1X4

Legend:

FREQ:50HZ - Frequency:50 Hz
MODEL:GA18VP_13 - Model:GA 18VSD+
MOVOL:380V - Supply voltage:380 V
MOVOL:460V - Supply voltage:460 V

FREQ:60HZ - Frequency:60 Hz
MOVOL:200V - Supply voltage:200 V
MOVOL:400V - Supply voltage:400 V
MOVOL:500V - Supply voltage:500 V

IDRY:Y - Integrated dryer:Yes
MOVOL:230V - Supply voltage:230 V
MOVOL:400VN - Supply voltage:400 V+N
MOVOL:575V - Supply voltage:575 V

16.3 - Cubicle components GA 18 VSD+

((IDRY:Y + MOVOL:400VN , MOVOL:200V , MOVOL:230V , MOVOL:400V , MOVOL:500V) + FREQ:50HZ , (MOVOL:200V , MOVOL:230V , MOVOL:380V , MOVOL:460V , MOVOL:575V) + FREQ:60HZ) + MODEL:GA18VP_13

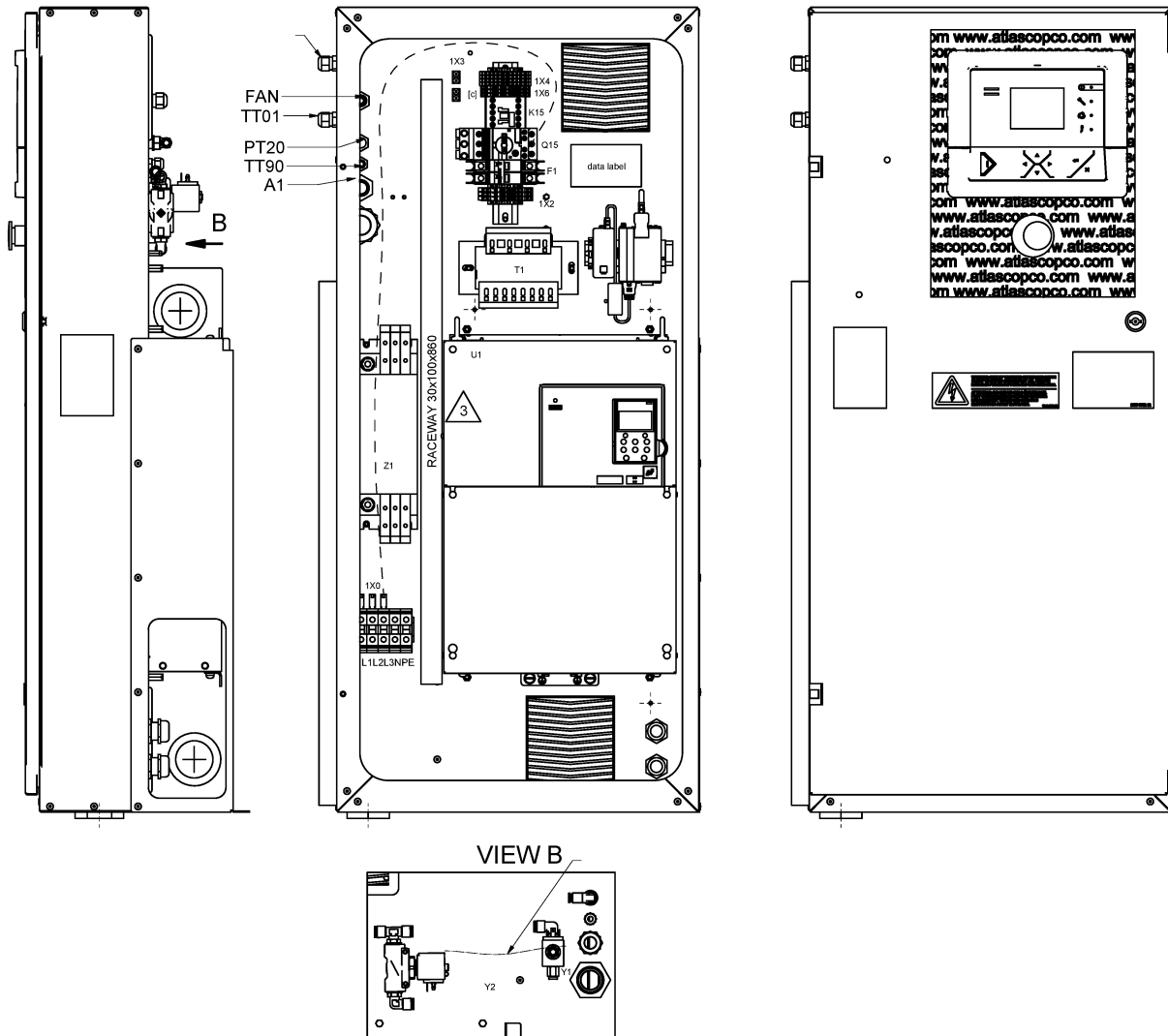

16.3 - Cubicle components GA 18 VSD+

((IDRY:Y + MOVOL:400VN , MOVOL:200V , MOVOL:230V , MOVOL:400V , MOVOL:500V) + FREQ:50HZ , (MOVOL:200V , MOVOL:230V , MOVOL:380V , MOVOL:460V , MOVOL:575V) + FREQ:60HZ) + MODEL:GA18VP_13



Ref	Part Number	Qty	Name	Validity	EL
	1088 0021 41	2	TERMINAL	(20/02/2013 - ...)	1X2:L1-L2,
	1088 0021 42	1	TERMINAL	(20/02/2013 - ...)	,1X2:N
	1088 0021 43	1	TERMINAL	(20/02/2013 - ...)	1X2,
	1088 0039 93	1	TERMINAL	(20/02/2013 - ...)	,1X4
	1088 0039 95	1	PLATE	(20/02/2013 - ...)	1X4,
	1088 0037 30	1	CONNECTOR 2-POLE	(20/02/2013 - ...)	1X5,
	1088 0031 26	1	CONNECTOR 6-POLE	(20/02/2013 - ...)	,2X31
	1088-0031-84	3	END STOP BRACKET 6MM	(20/02/2013 - ...)	
	Electrical legend: end terminal, Substituted by: 1089 0577 82 - END RETAINER (quantity: 1)				
	1089 9427 60	1	TERMINAL	(20/02/2013 - ...)	1X0:PE,
	1089 9427 61	3	TERMINAL	(20/02/2013 - ...)	1X0,
	1089 9427 62	1	TERMINAL	(20/02/2013 - ...)	1X0:N,
	1089 9427 63	1	TERMINAL	(20/02/2013 - ...)	1X0:PE,
	1089 9366 22	3	TERMINAL	(20/02/2013 - ...)	
	Electrical legend: 1X0:L1-L3 to Q15,				
	1088 0031 32	1	CONNECTOR	(20/02/2013 - ...)	2X30,
	1089 0580 12	1	SOLENOID VALVE	(20/02/2013 - ...)	Y1,
	1089 0580 09	1	SOLENOID VALVE	(20/02/2013 - ...)	,Y2
	1088 1001 01	2	WARNING MARK	(20/02/2013 - ...)	,Y1-Y2
	1089 9556 61	2	AIR INLET	(20/02/2013 - ...)	,airinlet
	0698 5140 76	1	CABLE GLAND	(20/02/2013 - ...)	,supply
	0697 9809 24	1	LOCKNUT	(20/02/2013 - ...)	WH,
	0697 9809 25	1	NUT M50	(20/02/2013 - ...)	,supply
	0698 5140 71	3	CABLE GLAND	(20/02/2013 - ...)	,TT01 + FAN
	0697 9809 20	3	LOCKNUT	(20/02/2013 - ...)	TT01 + FAN,
	0698 5140 73	1	CABLE GLAND	(20/02/2013 - ...)	A1,
	0698 5148 82	1	PLUG	(20/02/2013 - ...)	A1,
	0698 5140 70	1	CABLE GLAND	(20/02/2013 - ...)	TT90,
	0697 9809 22	1	LOCKNUT	(20/02/2013 - ...)	,A1
	0697 9809 30	1	LOCKNUT	(20/02/2013 - ...)	TT90,
	0698 5148 43	2	PLUG	(20/02/2013 - 03/08/2017)	
	Electrical legend: TT90, ANTENNA				
	0698 5149 16	2	PLUG	(04/08/2017 - ...)	
	Electrical legend: TT90, ANTENNA				
	0697 9809 13	1	LOCKNUT M16	(20/02/2013 - ...)	,PT20
	0697 9809 77	2	LOCKNUT	(20/02/2013 - ...)	,M1
	0991 8011 18	1	RACEWAY	(20/02/2013 - ...)	-
	1089 9487 05	1	RING FERRIT	(20/02/2013 - ...)	-
	9090 1518 00	1	ELBOW COUPLING	(20/02/2013 - ...)	PT20
	0583 8120 73	1	PIPE FITTING	(20/02/2013 - ...)	,PT20
	0583 8121 33	1	PIPE FITTING	(20/02/2013 - ...)	,Y1
	0583 8100 76	1	COUPLING	(20/02/2013 - ...)	Y1,
	0698 5145 29	2	CABLE GLAND	(20/02/2013 - ...)	M1,
	0583 8121 15	1	PIPE FITTING	(20/02/2013 - ...)	Y2,
	0583 8140 65	1	PIPE FITTING	(20/02/2013 - ...)	Y2,

Legend:

FREQ:50HZ - Frequency:50 Hz
 MODEL:GA18VP_13 - Model:GA 18VSD+
 MOVOL:380V - Supply voltage:380 V
 MOVOL:460V - Supply voltage:460 V

FREQ:60HZ - Frequency:60 Hz
 MOVOL:200V - Supply voltage:200 V
 MOVOL:400V - Supply voltage:400 V
 MOVOL:500V - Supply voltage:500 V

IDRY:Y - Integrated dryer:Yes
 MOVOL:230V - Supply voltage:230 V
 MOVOL:400VN - Supply voltage:400 V+N
 MOVOL:575V - Supply voltage:575 V

16.4 - Cubicle components GA 22 VSD+

((IDRY:Y + MOVOL:400VN , MOVOL:200V , MOVOL:230V , MOVOL:400V , MOVOL:500V) + FREQ:50HZ , (MOVOL:200V , MOVOL:230V , MOVOL:380V , MOVOL:460V , MOVOL:575V) + FREQ:60HZ) + MODEL:GA22VP_13

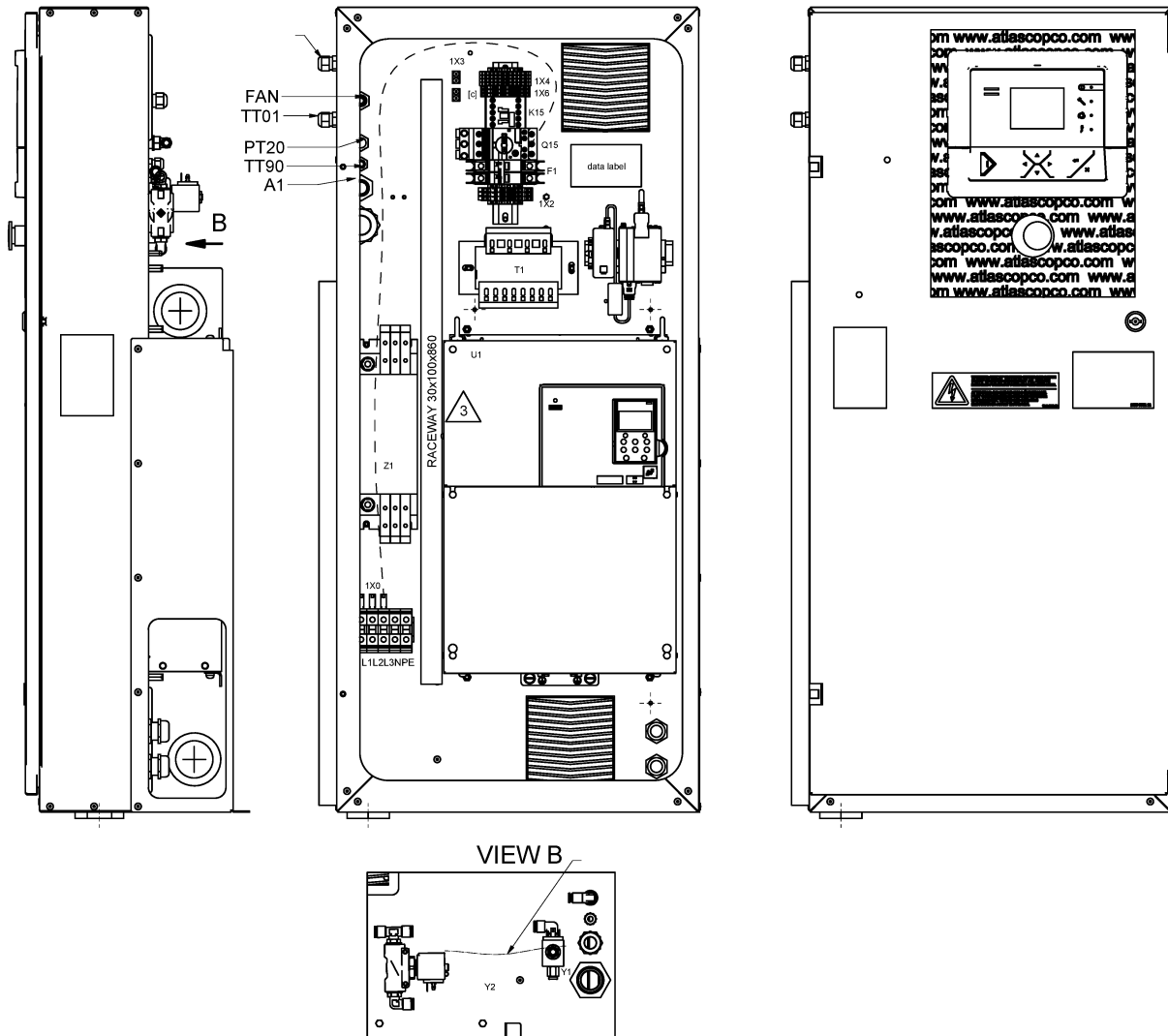

16.4 - Cubicle components GA 22 VSD+

((IDRY:Y + MOVOL:400VN, MOVOL:200V, MOVOL:230V, MOVOL:400V, MOVOL:500V) + FREQ:50HZ, (MOVOL:200V, MOVOL:230V, MOVOL:380V, MOVOL:460V, MOVOL:575V) + FREQ:60HZ) + MODEL:GA22VP_13



Ref	Part Number	Qty	Name	Validity	EL
	1900 2231 02	1	CUBICLE	(20/02/2013 - 30/11/2014)	
	⚙ Substituted by: 1900 2231 52 - GA22 VSD+ (quantity: 1)				
	1900 2231 52	1	CUBICLE	(20/02/2013 - 10/07/2017)	
	1900 2231 72	1	CUBICLE	(11/07/2017 - ...)	
	1625 4729 00	1	WIRE HARNESS	(20/02/2013 - ...)	WH,
	• 1089 0574 87	1	TEMPERATURE SENSOR PT1000		TT01
	• 1089 0492 35	1	PRESSURE TRANSMITTER		PT20
	• 1089 0599 02	1	CONNECTOR		TT11/TSHH1
	• 1088 0150 53	1	CONNECTOR		Y1
	• 1088 0150 53	1	CONNECTOR		Y2
	• 1088 0153 13	1	CONNECTOR DRAIN		B1
	1625 4704 81	1	CUBICLE	(20/02/2013 - ...)	MSA,
	1625 4764 00	1	BACK PLATE	(20/02/2013 - ...)	plate,
	1625 4730 00	2	CABLE	(20/02/2013 - ...)	motor cable,
	Electrical legend: motor cable,				
	9820 7071 11	1	SERVICE DIAGRAM	(01/12/2014 - ...)	SD,
	9820 7071 01	1	SERVICE DIAGRAM	(20/02/2013 - 30/11/2014)	SD
	1625 4804 00	1	COMMUNICATION CABLE	(20/02/2013 - ...)	,RS485
	1625 4832 02	1	FREQUENCY CONVERTER	(20/02/2013 - 10/07/2017)	U1
	1625 4223 04	1	RAIL	(20/02/2013 - ...)	-
	1622 7306 00	1	ELECTRICAL DATA	(20/02/2013 - 10/07/2017)	-
	1625 3906 30	1	ELECTRICAL DATA	(11/07/2017 - ...)	
	1089 9339 49	1	FILTER	(20/02/2013 - ...)	Z1,
	1089 0419 22	1	CIRCUIT BREAKER	(11/07/2017 - ...)	F1
	1089 9522 22	1	CIRCUIT BREAKER	(20/02/2013 - 10/07/2017)	F1
	1089 9267 26	1	CIRCUIT BREAKER	(11/07/2017 - ...)	Q15
	1089 9551 34	1	CIRCUIT BREAKER	(20/02/2013 - 10/07/2017)	Q15
	1089 9602 10	1	CONNECTOR	(20/02/2013 - 10/07/2017)	Q15
	1089 9267 91	1	TERMINAL BLOCK	(11/07/2017 - ...)	Q15
	1089 9267 55	1	SWITCH	(11/07/2017 - ...)	Q15
	1089 9664 06	1	SWITCH	(20/02/2013 - 10/07/2017)	Q15
	⚙ Substituted by: 1089 9551 97 - AUX.CONTACT CIRCUIT BREAKER (quantity: 1)				
	1089 9438 42	1	CONTACTOR	(11/07/2017 - ...)	K15
	1089 9602 34	1	CONTACTOR	(20/02/2013 - 10/07/2017)	K15
	1089 9514 56	1	TRANSFORMER	(20/02/2013 - ...)	T1,
	• 1089 9168 75	3	FUSES		-
	1089 9513 38	1	EMERGENCY STOP BUTTON	(20/02/2013 - 10/07/2017)	S3
	⚙ Substituted by: 1089 9513 01 - PUSH BUTTON (quantity: 1)				
	1089 9513 98	1	EMERGENCY STOP BUTTON	(11/07/2017 - ...)	S3
	1089 9482 92	3	CONTACT BLOCK	(11/07/2017 - ...)	S3
	1089 9513 30	3	CONTACTOR	(20/02/2013 - 10/07/2017)	S3
	1089 9482 95	1	HOLDER	(11/07/2017 - ...)	S3
	1089 9513 28	1	HOLDER	(20/02/2013 - 10/07/2017)	S3
	1900 5200 13	1	ELEKTRONIKON™ GRAPHIC CONTROLLER	(20/02/2013 - 10/07/2017)	E1
	1088 0038 26	4	TERMINAL	(20/02/2013 - ...)	1X4,
	1088 0039 40	1	PLATE	(20/02/2013 - ...)	,1X4
	1088 0061 07	1	JUMPER	(20/02/2013 - 10/07/2017)	1X4
	1088 0021 29	1	JUMPER	(11/07/2017 - ...)	1X4
	1088 0021 41	2	TERMINAL	(20/02/2013 - ...)	1X2:L1-L2,

Legend:

FREQ:50HZ - Frequency:50 Hz
MODEL:GA22VP_13 - Model:GA 22VSD+
MOVOL:380V - Supply voltage:380 V
MOVOL:460V - Supply voltage:460 V

FREQ:60HZ - Frequency:60 Hz
MOVOL:200V - Supply voltage:200 V
MOVOL:400V - Supply voltage:400 V
MOVOL:500V - Supply voltage:500 V

IDRY:Y - Integrated dryer:Yes
MOVOL:230V - Supply voltage:230 V
MOVOL:400VN - Supply voltage:400 V+N
MOVOL:575V - Supply voltage:575 V

16.4 - Cubicle components GA 22 VSD+

((IDRY:Y + MOVOL:400VN , MOVOL:200V , MOVOL:230V , MOVOL:400V , MOVOL:500V) + FREQ:50HZ , (MOVOL:200V , MOVOL:230V , MOVOL:380V , MOVOL:460V , MOVOL:575V) + FREQ:60HZ) + MODEL:GA22VP_13

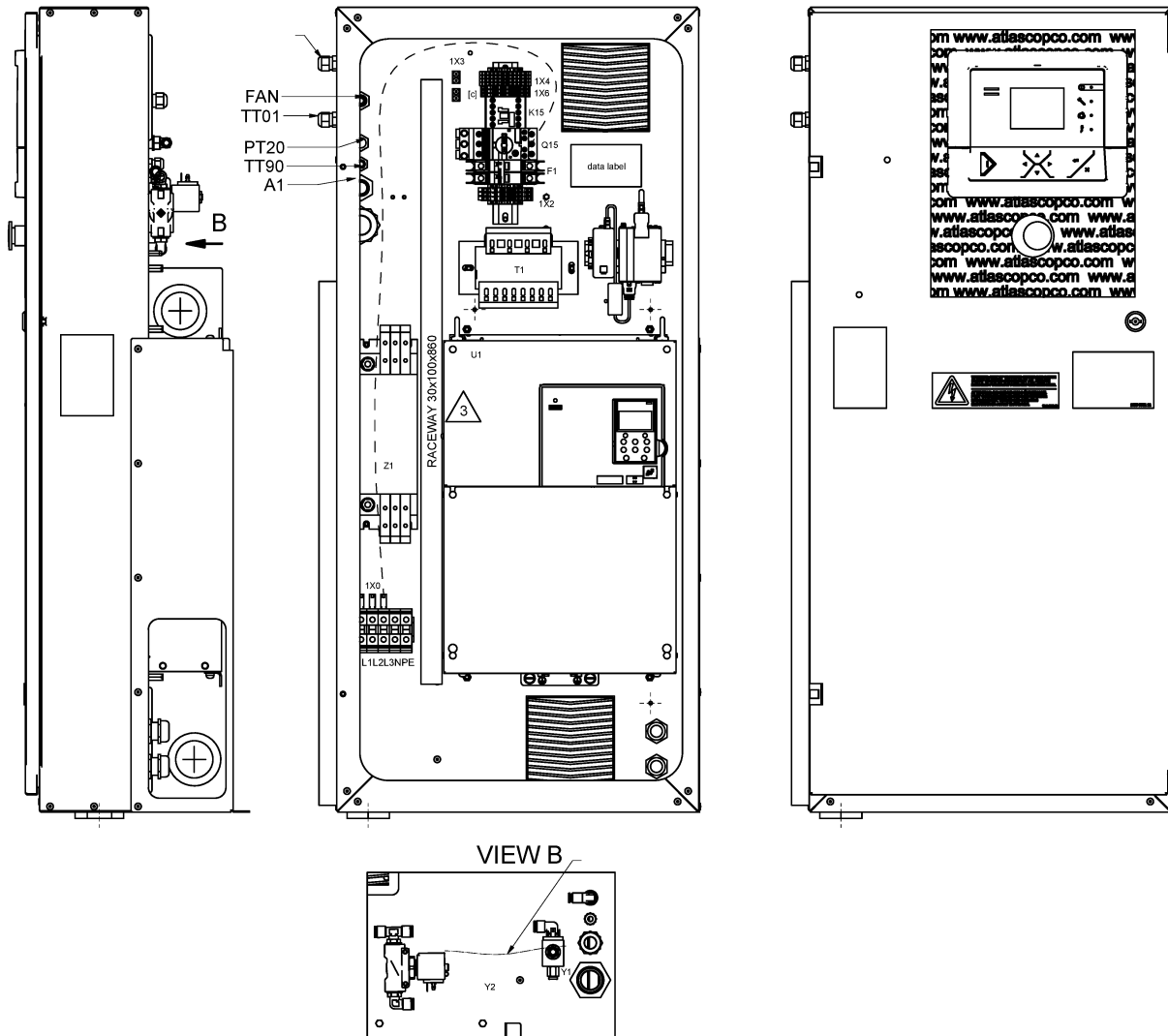

16.4 - Cubicle components GA 22 VSD+

((IDRY:Y + MOVOL:400VN , MOVOL:200V , MOVOL:230V , MOVOL:400V , MOVOL:500V) + FREQ:50HZ , (MOVOL:200V , MOVOL:230V , MOVOL:380V , MOVOL:460V , MOVOL:575V) + FREQ:60HZ) + MODEL:GA22VP_13

Atlas Copco

Ref	Part Number	Qty	Name	Validity	EL
	1088 0021 42	1	TERMINAL	(20/02/2013 - ...)	,1X2:N
	1088 0021 43	1	TERMINAL	(20/02/2013 - ...)	1X2,
	1088 0039 93	1	TERMINAL	(20/02/2013 - ...)	1X4,
	1088 0039 95	1	PLATE	(20/02/2013 - ...)	1X4,
	1088 0037 30	1	CONNECTOR 2-POLE	(20/02/2013 - ...)	1X5,
	1088 0031 26	1	CONNECTOR 6-POLE	(20/02/2013 - ...)	2X31,
	1088 0031 84	3	END STOP BRACKET	(20/02/2013 - ...)	
	Electrical legend: end terminal, Substituted by: 1089 0577 82 - END RETAINER (quantity: 1)				
	1089 9427 60	1	TERMINAL	(20/02/2013 - ...)	1X0:PE,
	1089 9427 61	3	TERMINAL	(20/02/2013 - ...)	,1X0
	1089 9427 62	1	TERMINAL	(20/02/2013 - ...)	1X0:N,
	1089 9427 63	1	TERMINAL	(20/02/2013 - ...)	,1X0:PE
	1089 9366 22	3	TERMINAL	(20/02/2013 - ...)	
	Electrical legend: 1X0:L1-L3 to Q15,				
	1088 0031 32	1	CONNECTOR	(20/02/2013 - ...)	2X30,
	1089 0580 12	1	SOLENOID VALVE	(20/02/2013 - ...)	,Y1
	1089 0580 09	1	SOLENOID VALVE	(20/02/2013 - ...)	,Y2
	1088 1001 01	2	WARNING MARK	(20/02/2013 - ...)	,Y1-Y2
	1089 9556 61	2	AIR INLET	(20/02/2013 - ...)	,airinlet
	0698 5140 76	1	CABLE GLAND	(20/02/2013 - ...)	,supply
	0697 9809 24	1	LOCKNUT	(20/02/2013 - ...)	WH,
	0697 9809 25	1	NUT	(20/02/2013 - ...)	,supply
	0698 5140 71	3	CABLE GLAND	(20/02/2013 - ...)	,TT01 + FAN
	0697 9809 20	3	LOCKNUT	(20/02/2013 - ...)	TT01 + FAN,
	0698 5140 73	1	CABLE GLAND	(20/02/2013 - ...)	A1,
	0698 5148 82	1	PLUG	(20/02/2013 - ...)	A1,
	0698 5140 70	1	CABLE GLAND	(20/02/2013 - ...)	TT90,
	0697 9809 22	1	LOCKNUT	(20/02/2013 - ...)	,A1
	0697 9809 30	1	LOCKNUT	(20/02/2013 - ...)	TT90,
	0698 5148 43	2	PLUG	(20/02/2013 - 10/07/2017)	
	Electrical legend: TT90, ANTENNA				
	0698 5149 16	2	PLUG	(11/07/2017 - ...)	
	Electrical legend: TT90, ANTENNA				
	0697 9809 13	1	LOCKNUT	(20/02/2013 - ...)	,PT20
	0697 9809 77	2	LOCKNUT	(20/02/2013 - ...)	,M1
	0991 8011 18	1	RACEWAY	(20/02/2013 - ...)	-
	1089 9487 05	1	RING FERRIT	(20/02/2013 - ...)	-
	9090 1518 00	1	ELBOW COUPLING	(20/02/2013 - ...)	PT20
	0583 8120 73	1	PIPE FITTING	(20/02/2013 - ...)	,PT20
	0583 8121 33	1	PIPE FITTING	(20/02/2013 - ...)	,Y1
	0583 8100 76	1	COUPLING	(20/02/2013 - ...)	Y1,
	0698 5145 29	2	CABLE GLAND	(20/02/2013 - ...)	M1,
	0583 8121 15	1	PIPE FITTING	(20/02/2013 - ...)	Y2,
	0583 8140 65	1	PIPE FITTING	(20/02/2013 - ...)	Y2,

Legend:

FREQ:50HZ - Frequency:50 Hz
 MODEL:GA22VP_13 - Model:GA 22VSD+
 MOVOL:380V - Supply voltage:380 V
 MOVOL:460V - Supply voltage:460 V

FREQ:60HZ - Frequency:60 Hz
 MOVOL:200V - Supply voltage:200 V
 MOVOL:400V - Supply voltage:400 V
 MOVOL:500V - Supply voltage:500 V

IDRY:Y - Integrated dryer:Yes
 MOVOL:230V - Supply voltage:230 V
 MOVOL:400VN - Supply voltage:400 V+N
 MOVOL:575V - Supply voltage:575 V

16.5 - Cubicle components GA 26 VSD+

((IDRY:Y + MOVOL:400VN , MOVOL:200V , MOVOL:230V , MOVOL:400V , MOVOL:500V) + FREQ:50HZ , (MOVOL:200V , MOVOL:230V , MOVOL:380V , MOVOL:460V , MOVOL:575V) + FREQ:60HZ) + MODEL:GA26VP_13

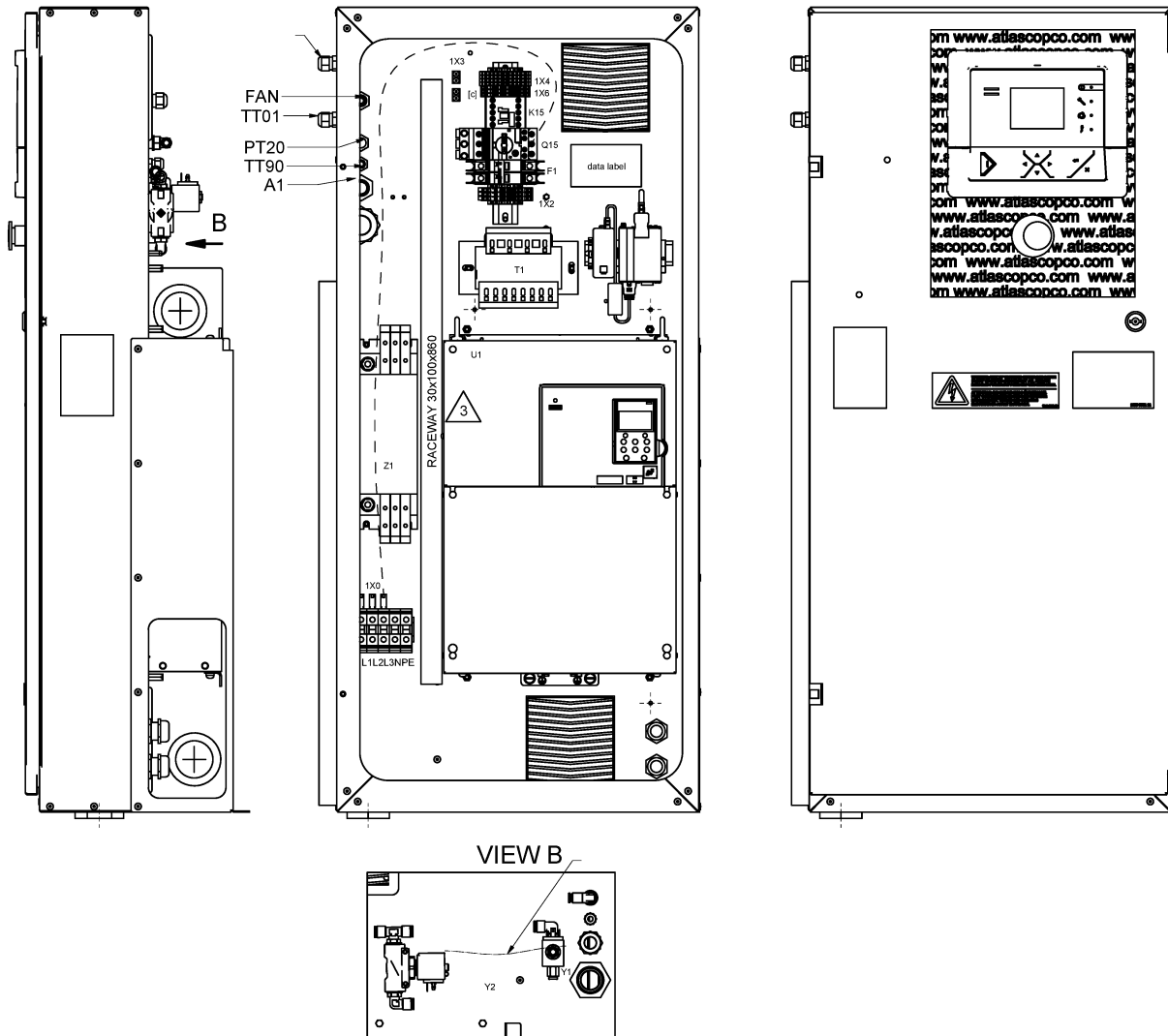

16.5 - Cubicle components GA 26 VSD+

((IDRY:Y + MOVOL:400VN , MOVOL:200V , MOVOL:230V , MOVOL:400V , MOVOL:500V) + FREQ:50HZ , (MOVOL:200V , MOVOL:230V , MOVOL:380V , MOVOL:460V , MOVOL:575V) + FREQ:60HZ) + MODEL:GA26VP_13



Ref	Part Number	Qty	Name	Validity	EL
	1900 2231 03	1	CUBICLE	(20/02/2013 - 30/11/2014)	
	⚙ Substituted by: 1900 2231 53 - GA26 VSD+ (quantity: 1)				
	1900 2231 53	1	CUBICLE	(01/12/2014 - 10/07/2017)	
	1900 2231 73	1	CUBICLE	(11/07/2017 - ...)	
	1625 4729 00	1	WIRE HARNESS	(20/02/2013 - ...)	WH,
	• 1089 0574 87	1	TEMPERATURE SENSOR PT1000		TT01
	• 1089 0492 35	1	PRESSURE TRANSMITTER		PT20
	• 1089 0599 02	1	CONNECTOR		TT11/TSHH1
	• 1088 0150 53	1	CONNECTOR		Y1
	• 1088 0150 53	1	CONNECTOR		Y2
	• 1088 0153 13	1	CONNECTOR DRAIN		B1
	1625 4704 81	1	CUBICLE	(20/02/2013 - ...)	MSA,
	1625 4764 00	1	PLATE BACK	(20/02/2013 - ...)	plate,
	1625 4730 00	2	CABLE	(20/02/2013 - ...)	motor cable,
	Electrical legend: motor cable,				
	9820 7071 11	1	SERVICE DIAGRAM	(01/12/2014 - ...)	SD,
	9820 7071 01	1	SERVICE DIAGRAM	(20/02/2013 - 30/11/2014)	SD
	1625 4804 00	1	COMMUNICATION CABLE	(20/02/2013 - ...)	,RS485
	1625 4832 03	1	FREQUENCY CONVERTER	(20/02/2013 - 10/07/2017)	U1
	9820 7071 22	-	ASSEMBLY DRAWING	(20/02/2013 - 10/07/2017)	AD
	9820 7071 22	-	ASSEMBLY DRAWING	(11/07/2017 - ...)	-
	1625 4223 04	1	RAIL	(20/02/2013 - ...)	-
	1622 7306 00	1	ELECTRICAL DATA	(20/02/2013 - 10/07/2017)	-
	1625 3906 30	1	ELECTRICAL DATA	(11/07/2017 - ...)	-
	1089 9339 50	1	FILTER	(20/02/2013 - ...)	Z1,
	1089 0419 22	1	CIRCUIT BREAKER	(11/07/2017 - ...)	F1
	1089 9522 22	1	CIRCUIT BREAKER	(20/02/2013 - 10/07/2017)	F1
	1089 9551 34	1	CIRCUIT BREAKER	(20/02/2013 - 10/07/2017)	Q15
	1089 9267 26	1	CIRCUIT BREAKER	(11/07/2017 - ...)	Q15
	1089 9267 91	1	TERMINAL BLOCK	(11/07/2017 - ...)	Q15
	1089 9602 10	1	CONNECTOR	(20/02/2013 - 10/07/2017)	Q15
	1089 9267 55	1	SWITCH	(11/07/2017 - ...)	Q15
	1089 9664 06	1	SWITCH	(20/02/2013 - 10/07/2017)	Q15
	⚙ Substituted by: 1089 9551 97 - AUX.CONTACT CIRCUIT BREAKER (quantity: 1)				
	1089 9602 34	1	CONTACTOR	(20/02/2013 - 10/07/2017)	K15
	1089 9438 42	1	CONTACTOR	(11/07/2017 - ...)	K15
	1089 9514 56	1	TRANSFORMER	(20/02/2013 - ...)	T1,
	• 1089 9168 75	3	FUSE		-
	1089 9513 98	1	EMERGENCY STOP BUTTON	(11/07/2017 - ...)	S3
	1089 9513 38	1	EMERGENCY STOP BUTTON	(20/02/2013 - 10/07/2017)	S3
	⚙ Substituted by: 1089 9513 01 - PUSH BUTTON (quantity: 1)				
	1089 9482 92	3	CONTACT BLOCK	(11/07/2017 - ...)	S3
	1089 9513 30	3	CONTACTOR	(20/02/2013 - 10/07/2017)	S3
	1089 9513 28	1	HOLDER	(20/02/2013 - 10/07/2017)	S3
	1089 9482 95	1	HOLDER	(11/07/2017 - ...)	S3
	1900 5200 13	1	ELEKTRONIKON™ GRAPHIC CONTROLLER	(20/02/2013 - 10/07/2017)	E1
	1088 0038 26	4	TERMINAL	(20/02/2013 - ...)	1X4,
	1088 0039 40	1	PLATE	(20/02/2013 - ...)	,1X4
	1088 0021 29	1	JUMPER	(11/07/2017 - ...)	1X4

Legend:

FREQ:50HZ - Frequency:50 Hz
MODEL:GA26VP_13 - Model:GA 26VSD+
MOVOL:380V - Supply voltage:380 V
MOVOL:460V - Supply voltage:460 V

FREQ:60HZ - Frequency:60 Hz
MOVOL:200V - Supply voltage:200 V
MOVOL:400V - Supply voltage:400 V
MOVOL:500V - Supply voltage:500 V

IDRY:Y - Integrated dryer:Yes
MOVOL:230V - Supply voltage:230 V
MOVOL:400VN - Supply voltage:400 V+N
MOVOL:575V - Supply voltage:575 V

16.5 - Cubicle components GA 26 VSD+

((IDRY:Y + MOVOL:400VN , MOVOL:200V , MOVOL:230V , MOVOL:400V , MOVOL:500V) + FREQ:50HZ , (MOVOL:200V , MOVOL:230V , MOVOL:380V , MOVOL:460V , MOVOL:575V) + FREQ:60HZ) + MODEL:GA26VP_13

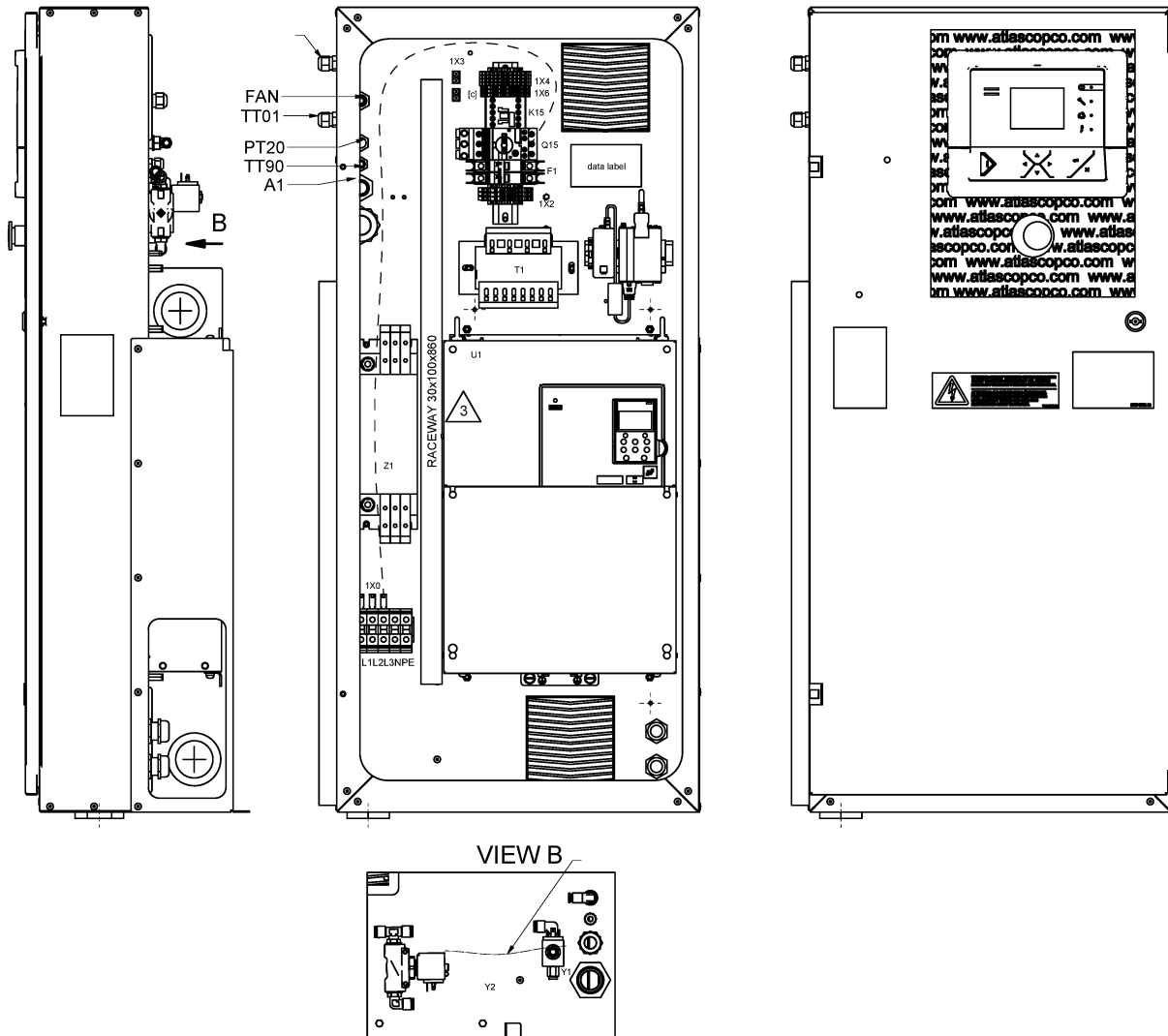

16.5 - Cubicle components GA 26 VSD+

((IDRY:Y + MOVOL:400VN , MOVOL:200V , MOVOL:230V , MOVOL:400V , MOVOL:500V) + FREQ:50HZ , (MOVOL:200V , MOVOL:230V , MOVOL:380V , MOVOL:460V , MOVOL:575V) + FREQ:60HZ) + MODEL:GA26VP_13



Ref	Part Number	Qty	Name	Validity	EL
	1088 0061 07	1	JUMPER	(20/02/2013 - 10/07/2017)	1X4
	1088 0021 41	2	TERMINAL	(20/02/2013 - ...)	1X2:L1-L2,
	1088 0021 42	1	TERMINAL	(20/02/2013 - ...)	,1X2:N
	1088 0021 43	1	TERMINAL	(20/02/2013 - ...)	1X2,
	1088 0039 93	1	TERMINAL	(20/02/2013 - ...)	1X4,
	1088 0039 95	1	PLATE	(20/02/2013 - ...)	1X4,
	1088 0037 30	1	CONNECTOR 2-POLE	(20/02/2013 - ...)	1X5,
	1088 0031 26	1	CONNECTOR 6-POLE	(20/02/2013 - ...)	2X31,
	1088 0031 84	3	END STOP BRACKET	(20/02/2013 - ...)	
	Electrical legend: end terminal, Substituted by: 1089 0577 82 - END RETAINER (quantity: 1)				
	1089 9427 60	1	TERMINAL	(20/02/2013 - ...)	1X0:PE,
	1089 9427 61	3	TERMINAL	(20/02/2013 - ...)	,1X0
	1089 9427 62	1	TERMINAL	(20/02/2013 - ...)	1X0:N,
	1089 9427 63	1	TERMINAL	(20/02/2013 - ...)	,1X0:PE
	1089 9366 22	3	TERMINAL	(20/02/2013 - ...)	
	Electrical legend: 1X0:L1-L3 to Q15,				
	1088 0031 32	1	CONNECTOR	(20/02/2013 - ...)	2X30,
	1089 0580 12	1	SOLENOID VALVE	(20/02/2013 - ...)	,Y1
	1089 0580 09	1	SOLENOID VALVE	(20/02/2013 - ...)	,Y2
	1088 1001 01	2	WARNING MARK	(20/02/2013 - ...)	,Y1-Y2
	1089 9556 61	2	AIR INLET	(20/02/2013 - ...)	,airinlet
	0698 5140 76	1	CABLE GLAND	(20/02/2013 - ...)	,supply
	0697 9809 24	1	LOCKNUT	(20/02/2013 - ...)	WH,
	0697 9809 25	1	NUT	(20/02/2013 - ...)	,supply
	0698 5140 71	3	CABLE GLAND	(20/02/2013 - ...)	,TT01 + FAN
	0697 9809 20	3	LOCKNUT	(20/02/2013 - ...)	TT01 + FAN,
	0698 5140 73	1	CABLE GLAND	(20/02/2013 - ...)	A1,
	0698 5148 82	1	PLUG	(20/02/2013 - ...)	A1,
	0698 5140 70	1	CABLE GLAND	(20/02/2013 - ...)	TT90,
	0697 9809 22	1	LOCKNUT	(20/02/2013 - ...)	,A1
	0697 9809 30	1	LOCKNUT	(20/02/2013 - ...)	TT90,
	0698 5148 43	2	PLUG	(20/02/2013 - 10/07/2017)	
	Electrical legend: TT90, ANTENNA				
	0698 5149 16	2	PLUG	(11/07/2017 - ...)	
	Electrical legend: TT90, ANTENNA				
	0697 9809 13	1	LOCKNUT	(20/02/2013 - ...)	,PT20
	0697 9809 77	2	LOCKNUT	(20/02/2013 - ...)	,M1
	0991 8011 18	1	RACEWAY	(20/02/2013 - ...)	-
	1089 9487 05	1	RING FERRIT	(20/02/2013 - ...)	-
	9090 1518 00	1	ELBOW COUPLING	(20/02/2013 - ...)	PT20
	0583 8120 73	1	PIPE FITTING	(20/02/2013 - ...)	,PT20
	0583 8121 33	1	PIPE FITTING	(20/02/2013 - ...)	,Y1
	0583 8100 76	1	COUPLING	(20/02/2013 - ...)	Y1,
	0698 5145 29	2	CABLE GLAND	(20/02/2013 - ...)	M1,
	0583 8121 15	1	PIPE FITTING	(20/02/2013 - ...)	Y2,
	0583 8140 65	1	PIPE FITTING	(20/02/2013 - ...)	Y2,

Legend:

FREQ:50HZ - Frequency:50 Hz
 MODEL:GA26VP_13 - Model:GA 26VSD+
 MOVOL:380V - Supply voltage:380 V
 MOVOL:460V - Supply voltage:460 V

FREQ:60HZ - Frequency:60 Hz
 MOVOL:200V - Supply voltage:200 V
 MOVOL:400V - Supply voltage:400 V
 MOVOL:500V - Supply voltage:500 V

IDRY:Y - Integrated dryer:Yes
 MOVOL:230V - Supply voltage:230 V
 MOVOL:400VN - Supply voltage:400 V+N
 MOVOL:575V - Supply voltage:575 V

16.6 - Cubicle components GA 30 VSD+

((IDRY:Y + MOVOL:400VN , MOVOL:200V , MOVOL:230V , MOVOL:400V , MOVOL:500V) + FREQ:50HZ , (MOVOL:200V , MOVOL:230V , MOVOL:380V , MOVOL:460V , MOVOL:575V) + FREQ:60HZ) + MODEL:GA30VP_13

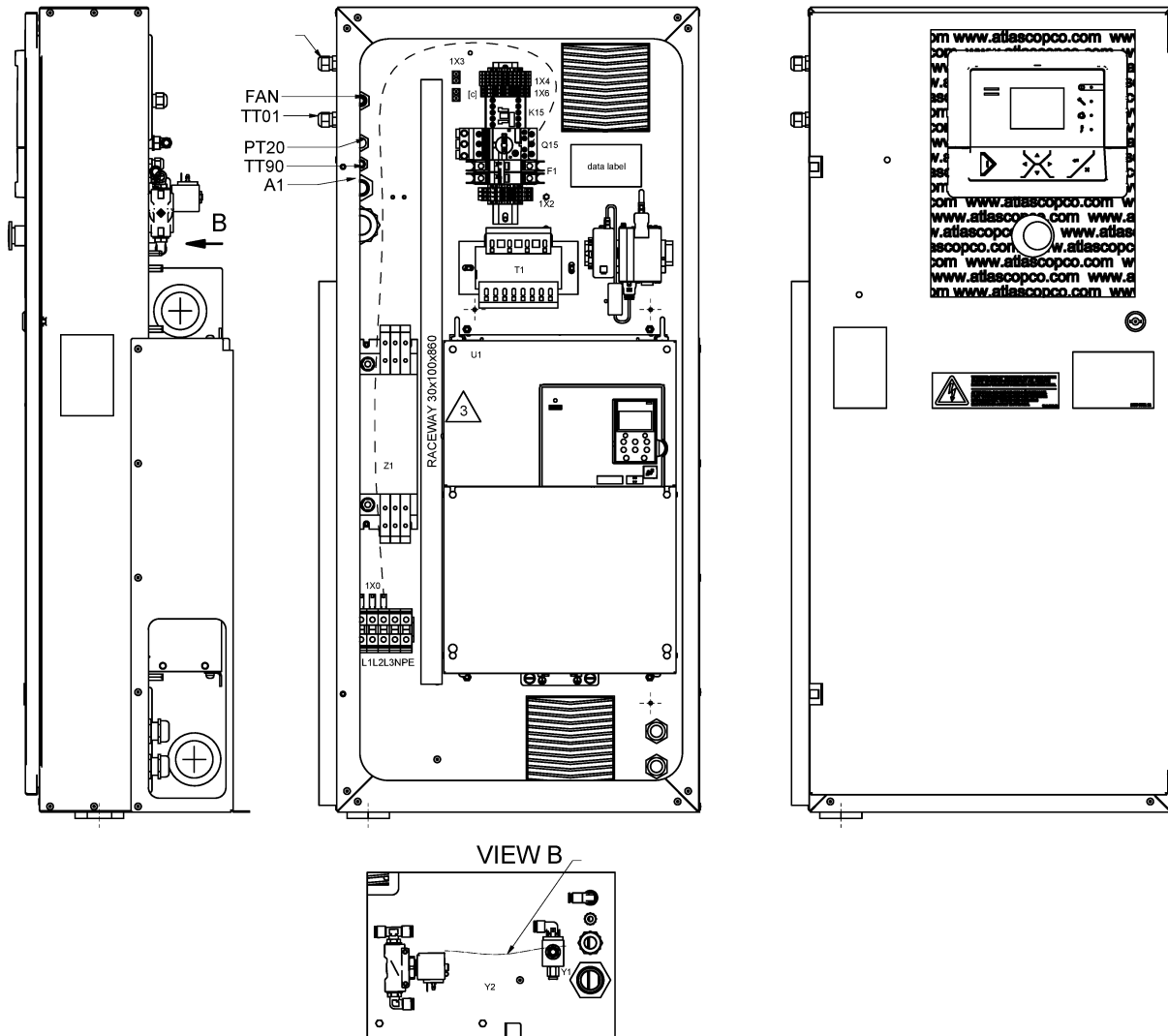

16.6 - Cubicle components GA 30 VSD+

(IDRY:Y + MOVOL:400VN, MOVOL:200V, MOVOL:230V, MOVOL:400V, MOVOL:500V) + FREQ:50HZ, (MOVOL:200V, MOVOL:230V, MOVOL:380V, MOVOL:460V, MOVOL:575V) + FREQ:60HZ) + MODEL:GA30VP_13



Ref	Part Number	Qty	Name	Validity	EL
	1900 2231 04	1	CUBICLE	(20/02/2013 - 30/11/2014)	
	⚡ Substituted by: 1900 2231 54 - GA30 VSD+ (quantity: 1)				
	1900 2231 54	1	CUBICLE	(01/12/2014 - 08/08/2017)	
	1900 2231 74	1	CUBICLE	(09/08/2017 - ...)	
	1089 9267 55	1	SWITCH	(09/08/2017 - ...)	
	1625 4729 00	1	WIRE HARNESS	(20/02/2013 - ...)	WH,
	• 1089 0574 87	1	TEMPERATURE SENSOR PT1000		TT01
	• 1089 0492 35	1	PRESSURE TRANSMITTER		PT20
	• 1089 0599 02	1	CONNECTOR		TT11/TSHH1
	• 1088 0150 53	1	CONNECTOR		Y1
	• 1088 0150 53	1	CONNECTOR		Y2
	• 1088 0153 13	1	CONNECTOR DRAIN		B1
	1625 4704 81	1	CUBICLE	(20/02/2013 - ...)	MSA,
	1625 4833 00	2	CABLE	(20/02/2013 - ...)	motor cable,
	Electrical legend: motor cable,				
	9820 7071 01	1	SERVICE DIAGRAM	(20/02/2013 - 30/11/2014)	SD
	9820 7071 11	1	SERVICE DIAGRAM	(01/12/2014 - ...)	SD,
	1625 4804 00	1	COMMUNICATION CABLE	(20/02/2013 - ...)	RS485,
	1625 4832 04	1	FREQUENCY CONVERTER	(20/02/2013 - 08/08/2017)	U1
	9820 7071 22	-	ASSEMBLY DRAWING	(20/02/2013 - ...)	AD,
	1625 4223 04	1	RAIL	(20/02/2013 - ...)	-
	1625 3906 30	1	ELECTRICAL DATA	(09/08/2017 - ...)	-
	1622 7306 00	1	ELECTRICAL DATA	(20/02/2013 - 08/08/2017)	-
	1089 9339 50	1	FILTER	(20/02/2013 - ...)	Z1,
	1089 9522 22	1	CIRCUIT BREAKER	(20/02/2013 - 08/08/2017)	F1
	1089 0419 22	1	CIRCUIT BREAKER	(09/08/2017 - ...)	F1
	1089 9551 34	1	CIRCUIT BREAKER	(20/02/2013 - 08/08/2017)	Q15
	1089 9267 26	1	CIRCUIT BREAKER	(09/08/2017 - ...)	Q15
	1089 9267 91	1	TERMINAL BLOCK	(09/08/2017 - ...)	Q15
	1089 9602 10	1	CONNECTOR	(20/02/2013 - 08/08/2017)	Q15
	1089-9664-06	1	SWITCH	(20/02/2013 - ...)	Q15
	⚡ Substituted by: 1089 9551 97 - AUX.CONTACT CIRCUIT BREAKER (quantity: 1)				
	1089 9602 34	1	CONTACTOR	(20/02/2013 - 08/08/2017)	K15
	1089 9438 42	1	CONTACTOR	(09/08/2017 - ...)	K15
	1089 9514 56	1	TRANSFORMER	(20/02/2013 - ...)	T1,
	• 1089 9168 75	3	FUSE		-
	1089 9513 98	1	EMERGENCY STOP BUTTON	(09/08/2017 - ...)	S3
	1089-9513-38	1	EMERGENCY STOP BUTTON	(20/02/2013 - 08/08/2017)	S3
	⚡ Substituted by: 1089 9513 01 - PUSH BUTTON (quantity: 1)				
	1089 9482 92	3	CONTACT BLOCK	(09/08/2017 - ...)	S3
	1089 9513 30	3	CONTACTOR	(20/02/2013 - 08/08/2017)	S3
	1089 9513 28	1	HOLDER	(20/02/2013 - 08/08/2017)	S3
	1089 9482 95	1	HOLDER	(09/08/2017 - ...)	S3
	1900 5200 13	1	ELEKTRONIKON™ GRAPHIC CONTROLLER	(20/02/2013 - 08/08/2017)	E1
	1088 0038 26	4	TERMINAL	(20/02/2013 - ...)	1X4,
	1088 0039 40	1	PLATE	(20/02/2013 - ...)	,1X4
	1088 0021 29	1	JUMPER	(09/08/2017 - ...)	1X4
	1088 0061 07	1	JUMPER	(20/02/2013 - 08/08/2017)	1X4
	1088 0021 41	2	TERMINAL	(20/02/2013 - ...)	1X2:L1-L2,

Legend:

FREQ:50HZ - Frequency:50 Hz
MODEL:GA30VP_13 - Model:GA 30VSD+
MOVOL:380V - Supply voltage:380 V
MOVOL:460V - Supply voltage:460 V

FREQ:60HZ - Frequency:60 Hz
MOVOL:200V - Supply voltage:200 V
MOVOL:400V - Supply voltage:400 V
MOVOL:500V - Supply voltage:500 V

IDRY:Y - Integrated dryer:Yes
MOVOL:230V - Supply voltage:230 V
MOVOL:400VN - Supply voltage:400 V+N
MOVOL:575V - Supply voltage:575 V

16.6 - Cubicle components GA 30 VSD+

((IDRY:Y + MOVOL:400VN , MOVOL:200V , MOVOL:230V , MOVOL:400V , MOVOL:500V) + FREQ:50HZ , (MOVOL:200V , MOVOL:230V , MOVOL:380V , MOVOL:460V , MOVOL:575V) + FREQ:60HZ) + MODEL:GA30VP_13

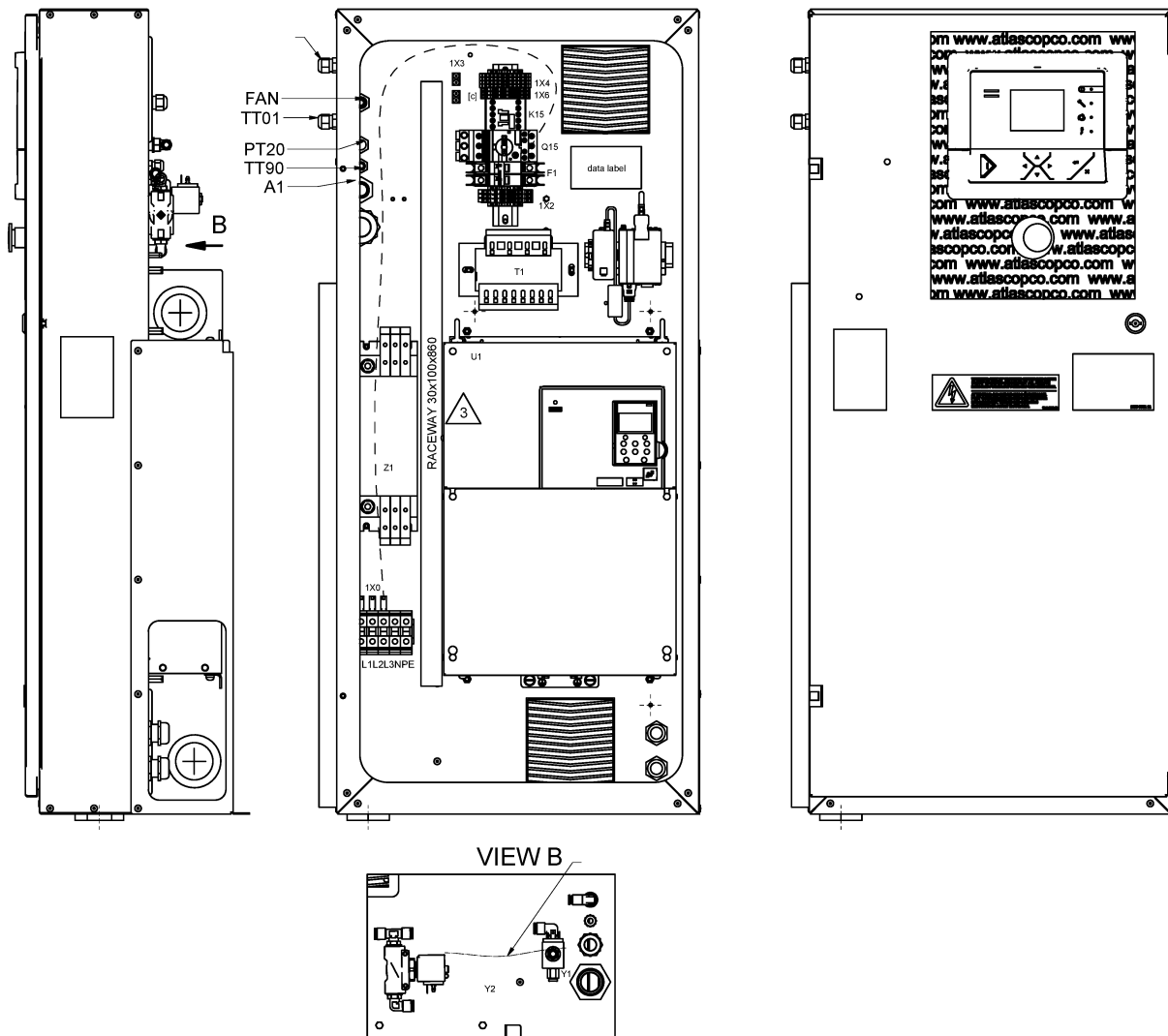

16.6 - Cubicle components GA 30 VSD+

((IDRY:Y + MOVOL:400VN , MOVOL:200V , MOVOL:230V , MOVOL:400V , MOVOL:500V) + FREQ:50HZ , (MOVOL:200V , MOVOL:230V , MOVOL:380V , MOVOL:460V , MOVOL:575V) + FREQ:60HZ) + MODEL:GA30VP_13



Ref	Part Number	Qty	Name	Validity	EL
	1088 0021 42	1	TERMINAL	(20/02/2013 - ...)	,1X2:N
	1088 0021 43	1	TERMINAL	(20/02/2013 - ...)	1X2,
	1088 0039 93	1	TERMINAL	(20/02/2013 - ...)	1X4,
	1088 0039 95	1	PLATE	(20/02/2013 - ...)	1X4,
	1088 0037 30	1	CONNECTOR 2-POLE	(20/02/2013 - ...)	1X5,
	1088 0031 26	1	CONNECTOR 6-POLE	(20/02/2013 - ...)	2X31,
	1088-0031-81	3	END STOP BRACKET	(20/02/2013 - ...)	
	Electrical legend: end terminal, Substituted by: 1089 0577 82 - END RETAINER (quantity: 1)				
	1089 9427 60	1	TERMINAL	(20/02/2013 - ...)	,1X0:PE
	1089 9427 61	3	TERMINAL	(20/02/2013 - ...)	,1X0
	1089 9427 62	1	TERMINAL	(20/02/2013 - ...)	,1X0:N
	1089 9427 63	1	TERMINAL	(20/02/2013 - ...)	1X0:PE,
	1089 9366 22	3	TERMINAL	(20/02/2013 - ...)	
	Electrical legend: 1X0:L1-L3 to Q15,				
	1088 0031 32	1	CONNECTOR	(20/02/2013 - ...)	2X30,
	1089 0580 12	1	SOLENOID VALVE	(20/02/2013 - ...)	,Y1
	1089 0580 09	1	SOLENOID VALVE	(20/02/2013 - ...)	,Y2
	1088 1001 01	2	WARNING MARK	(20/02/2013 - ...)	,Y1-Y2
	1089 9556 61	2	AIR INLET	(20/02/2013 - ...)	airinlet,
	0698 5140 76	1	CABLE GLAND	(20/02/2013 - ...)	,supply
	0697 9809 24	1	LOCKNUT	(20/02/2013 - ...)	WH,
	0697 9809 25	1	NUT M50	(20/02/2013 - ...)	,supply
	0698 5140 71	3	CABLE GLAND	(20/02/2013 - ...)	,TT01 + FAN
	0697 9809 20	3	LOCKNUT	(20/02/2013 - ...)	TT01 + FAN,
	0698 5140 73	1	CABLE GLAND	(20/02/2013 - ...)	A1,
	0698 5148 82	1	PLUG	(20/02/2013 - ...)	A1,
	0698 5140 70	1	CABLE GLAND	(20/02/2013 - ...)	TT90,
	0697 9809 22	1	LOCKNUT	(20/02/2013 - ...)	,A1
	0697 9809 30	1	LOCKNUT	(20/02/2013 - ...)	TT90,
	0698 5149 16	2	PLUG	(09/08/2017 - ...)	-
	0698 5148 43	2	PLUG	(20/02/2013 - ...)	
	Electrical legend: TT90, ANTENNA				
	0697 9809 13	1	LOCKNUT	(20/02/2013 - ...)	,PT20
	0697 9809 77	2	LOCKNUT	(20/02/2013 - ...)	,M1
	0991 8011 18	1	RACEWAY	(20/02/2013 - ...)	-
	1089 9487 05	1	RING FERRIT	(20/02/2013 - ...)	-
	9090 1518 00	1	ELBOW COUPLING	(20/02/2013 - ...)	PT20
	0583 8120 73	1	PIPE FITTING	(20/02/2013 - ...)	,PT20
	0583 8121 33	1	PIPE FITTING	(20/02/2013 - ...)	,Y1
	0583 8100 76	1	COUPLING	(20/02/2013 - ...)	Y1,
	0698 5145 29	2	CABLE GLAND	(20/02/2013 - ...)	M1,
	0583 8121 15	1	PIPE FITTING	(20/02/2013 - ...)	Y2,
	0583 8140 65	1	PIPE FITTING	(20/02/2013 - ...)	Y2,

Legend:

FREQ:50HZ - Frequency:50 Hz
 MODEL:GA30VP_13 - Model:GA 30VSD+
 MOVOL:380V - Supply voltage:380 V
 MOVOL:460V - Supply voltage:460 V

FREQ:60HZ - Frequency:60 Hz
 MOVOL:200V - Supply voltage:200 V
 MOVOL:400V - Supply voltage:400 V
 MOVOL:500V - Supply voltage:500 V

IDRY:Y - Integrated dryer:Yes
 MOVOL:230V - Supply voltage:230 V
 MOVOL:400VN - Supply voltage:400 V+N
 MOVOL:575V - Supply voltage:575 V

16.7 - Cubicle components GA 37 VSD+

((MOVOL:200V , MOVOL:230V , MOVOL:380V , MOVOL:460V , MOVOL:575V) + FREQ:60HZ , (MOVOL:200V , MOVOL:230V , MOVOL:400V , MOVOL:500V) + FREQ:50HZ) + MODEL:GA37VP_13

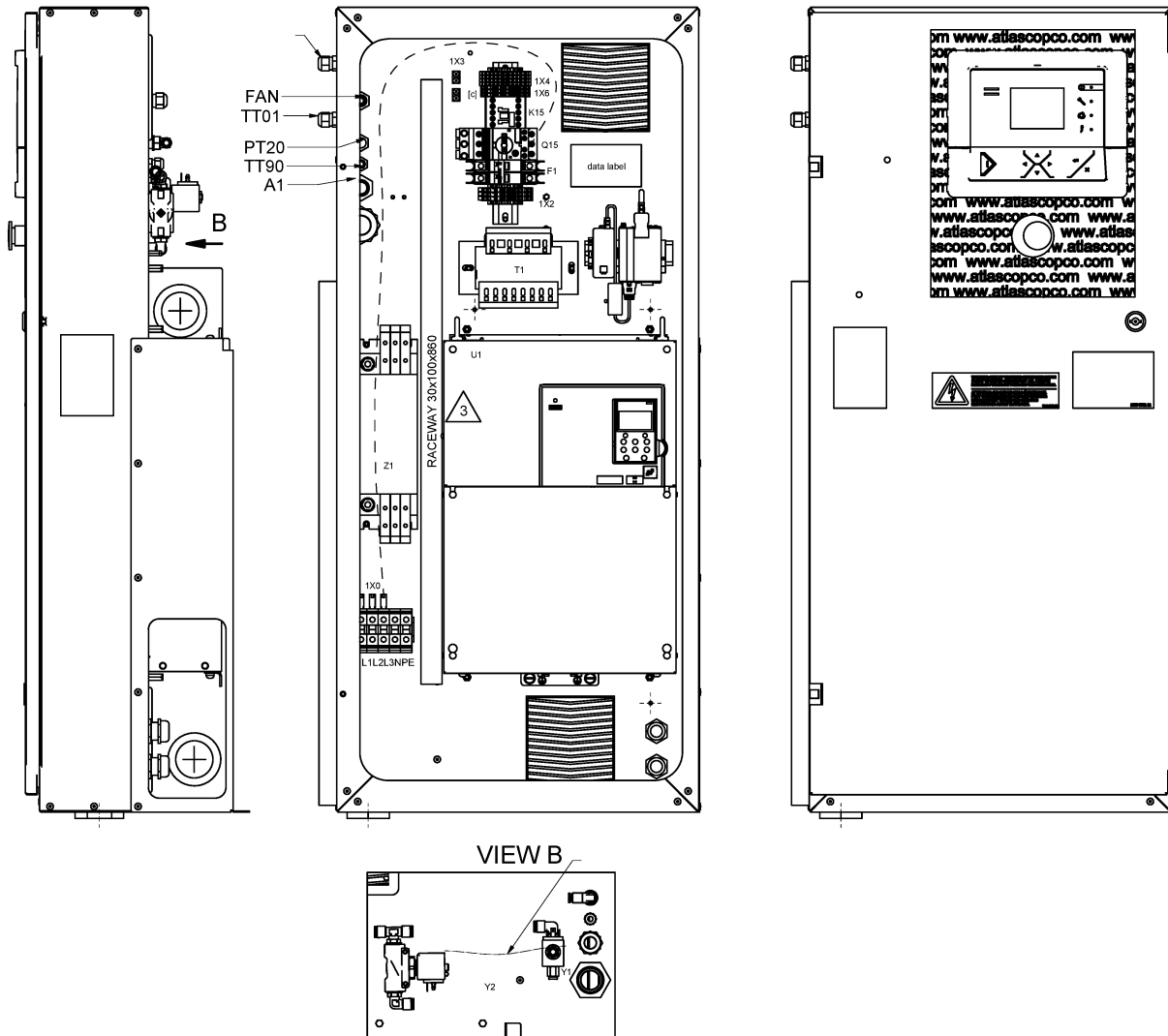

16.7 - Cubicle components GA 37 VSD+

((MOVOL:200V , MOVOL:230V , MOVOL:380V , MOVOL:460V , MOVOL:575V) + FREQ:60HZ , (MOVOL:200V , MOVOL:230V , MOVOL:400V , MOVOL:500V) + FREQ:50HZ) + MODEL:GA37VP_13

Ref	Part Number	Qty	Name	Validity	EL
	1900 2231 05	1	CUBICLE	(20/02/2013 - 30/11/2014)	
	⚙ Substituted by: 1900 2231 55 - GA37 VSD+ (quantity: 1)				
	1900 2231 55	1	CUBICLE	(01/12/2014 - 28/08/2017)	
	1900 2231 75	1	CUBICLE	(28/08/2017 - ...)	
	1625 4729 00	1	WIRE HARNESS	(20/02/2013 - ...)	WH,
	• 1089 0574 87	1	TEMPERATURE SENSOR PT1000		TT01
	• 1089 0492 35	1	PRESSURE TRANSMITTER		PT20
	• 1089 0599 02	1	CONNECTOR		TT11/TSHH1
	• 1088 0150 53	1	CONNECTOR		Y1
	• 1088 0150 53	1	CONNECTOR		Y2
	• 1088 0153 13	1	CONNECTOR DRAIN		B1
	1625 4704 81	1	CUBICLE	(20/02/2013 - ...)	MSA,
	1625 4833 00	2	CABLE	(20/02/2013 - ...)	,motor cable
	Electrical legend: ,motor cable				
	9820 7071 01	1	SERVICE DIAGRAM	(20/02/2013 - 30/11/2014)	SD
	9820 7071 12	1	SERVICE DIAGRAM	(01/12/2014 - ...)	,SD
	1625 4804 00	1	COMMUNICATION CABLE	(20/02/2013 - ...)	RS485,
	1625 4832 05	1	FREQUENCY CONVERTER	(20/02/2013 - 27/08/2017)	U1
	9820 7071 22	-	ASSEMBLY DRAWING	(28/08/2017 - ...)	-
	9820 7071 22	-	ASSEMBLY DRAWING	(20/02/2013 - ...)	AD
	1625 4223 04	1	RAIL	(20/02/2013 - ...)	-
	1625 3906 30	1	ELECTRICAL DATA	(28/08/2017 - ...)	-
	1622 7306 00	1	ELECTRICAL DATA	(20/02/2013 - 27/08/2017)	-
	1089 9339 74	1	FILTER	(20/02/2013 - ...)	,Z1
	1089 9522 22	1	CIRCUIT BREAKER	(20/02/2013 - 27/08/2017)	F1
	1089 0419 22	1	CIRCUIT BREAKER	(28/08/2017 - ...)	-
	1089 9551 16	1	CIRCUIT BREAKER	(20/02/2013 - 27/08/2017)	Q15
	1089 9267 28	1	CIRCUIT BREAKER	(28/08/2017 - ...)	F1
	1089 9602 10	1	CONNECTOR	(20/02/2013 - 27/08/2017)	Q15
	1089 9267 91	1	TERMINAL BLOCK	(28/08/2017 - ...)	Q15
	1089 9664 06	1	SWITCH	(20/02/2013 - 27/08/2017)	Q15
	⚙ Substituted by: 1089 9551 97 - AUX.CONTACT CIRCUIT BREAKER (quantity: 1)				
	1089 9267 55	1	SWITCH	(28/08/2017 - ...)	Q15
	1089 9602 34	1	CONTACTOR	(20/02/2013 - 27/08/2017)	K15
	1089 9438 42	1	CONTACTOR	(28/08/2017 - ...)	K15
	1089 9514 56	1	TRANSFORMER	(20/02/2013 - ...)	T1,
	• 1089 9168 75	3	FUSE		-
	1089 9513 98	1	EMERGENCY STOP BUTTON	(28/08/2017 - ...)	S3
	1089 9513 38	1	EMERGENCY STOP BUTTON	(20/02/2013 - 27/08/2017)	S3
	⚙ Substituted by: 1089 9513 01 - PUSH BUTTON (quantity: 1)				
	1089 9513 30	3	CONTACTOR	(20/02/2013 - 27/08/2017)	S3
	1089 9482 92	3	CONTACT BLOCK	(28/08/2017 - ...)	S3
	1089 9513 28	1	HOLDER	(20/02/2013 - 27/08/2017)	S3
	1089 9482 95	1	HOLDER	(28/08/2017 - ...)	S3
	1900 5200 13	1	ELEKTRONIKON™ GRAPHIC CONTROLLER	(20/02/2013 - 27/08/2017)	E1
	1088 0038 26	4	TERMINAL	(20/02/2013 - ...)	,1X4
	1088 0039 40	1	PLATE	(20/02/2013 - ...)	1X4,
	1088 0021 29	1	JUMPER	(28/08/2017 - ...)	1X4
	1088 0061 07	1	JUMPER	(20/02/2013 - 27/08/2017)	1X4

Legend:

FREQ:50HZ - Frequency:50 Hz
MOVOL:200V - Supply voltage:200 V
MOVOL:400V - Supply voltage:400 V
MOVOL:575V - Supply voltage:575 V

FREQ:60HZ - Frequency:60 Hz
MOVOL:230V - Supply voltage:230 V
MOVOL:460V - Supply voltage:460 V

MODEL:GA37VP_13 - Model:GA 37VSD+
MOVOL:380V - Supply voltage:380 V
MOVOL:500V - Supply voltage:500 V

16.7 - Cubicle components GA 37 VSD+

((MOVOL:200V , MOVOL:230V , MOVOL:380V , MOVOL:460V , MOVOL:575V) + FREQ:60HZ , (MOVOL:200V , MOVOL:230V , MOVOL:400V , MOVOL:500V) + FREQ:50HZ) + MODEL:GA37VP_13

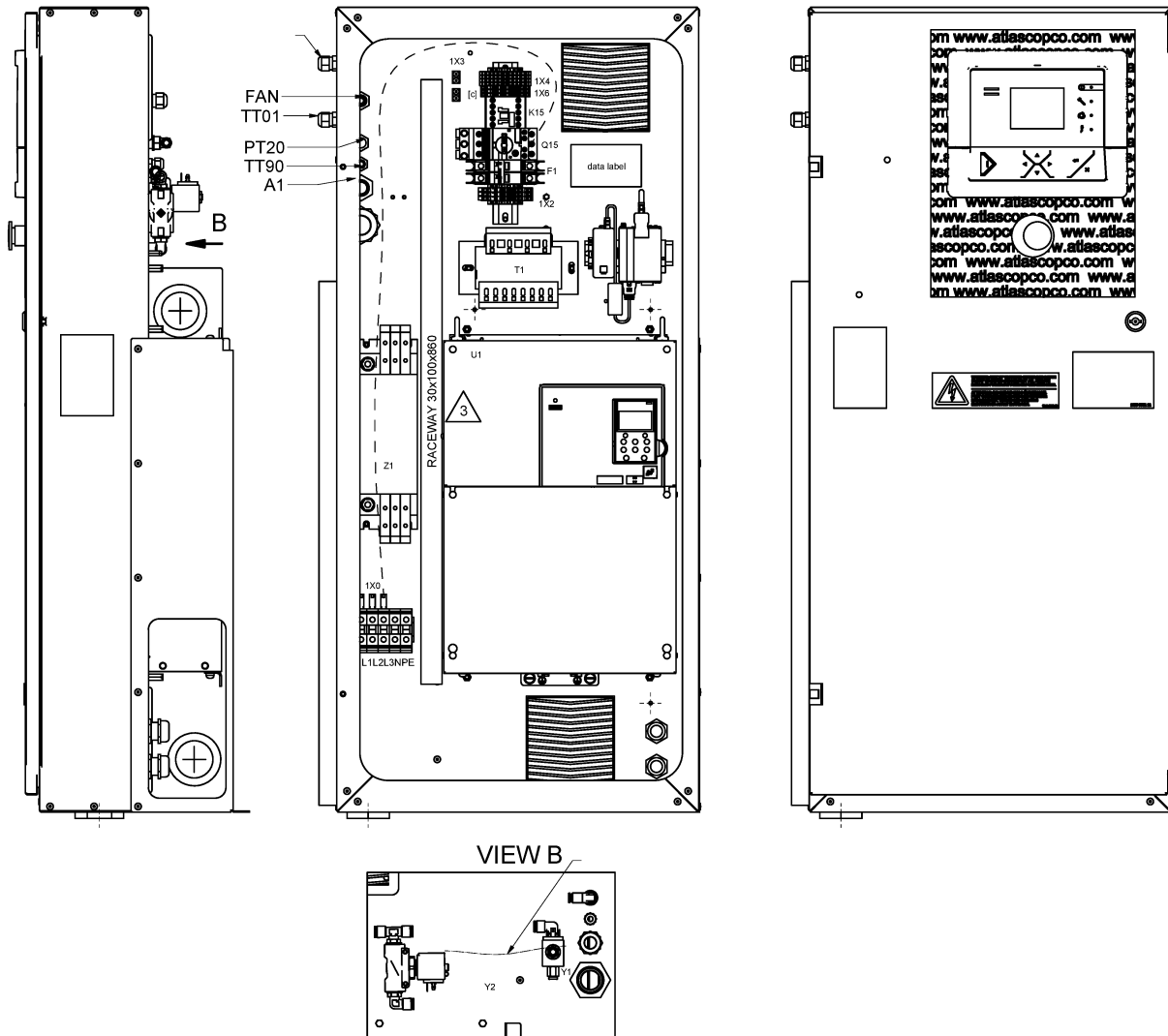

16.7 - Cubicle components GA 37 VSD+

((MOVOL:200V , MOVOL:230V , MOVOL:380V , MOVOL:460V , MOVOL:575V) + FREQ:60HZ , (MOVOL:200V , MOVOL:230V , MOVOL:400V , MOVOL:500V) + FREQ:50HZ) + MODEL:GA37VP_13

Atlas Copco

Ref	Part Number	Qty	Name	Validity	EL
	1088 0021 41	2	TERMINAL	(20/02/2013 - ...)	1X2:L1-L2,
	1088 0021 42	1	TERMINAL	(20/02/2013 - ...)	1X2:N,
	1088 0021 43	1	TERMINAL	(20/02/2013 - ...)	,1X2
	1088 0039 93	1	TERMINAL	(20/02/2013 - ...)	,1X4
	1088 0039 93	2	TERMINAL	(20/02/2013 - ...)	,1X6
	1088 0039 95	1	PLATE	(20/02/2013 - ...)	1X6,
	1088 0037 30	1	CONNECTOR 2-POLE	(20/02/2013 - ...)	1X5,
	1088 0031 26	1	CONNECTOR 6-POLE	(20/02/2013 - ...)	2X31,
	1088 0031 84	3	END STOP BRACKET	(20/02/2013 - ...)	
	Electrical legend: end terminal, Substituted by: 1089 0577 82 - END RETAINER (quantity: 1)				
	1088 0031 32	1	CONNECTOR	(20/02/2013 - ...)	2X30,
	1089 0580 12	1	SOLENOID VALVE	(20/02/2013 - ...)	Y1,
	1089 0580 09	1	SOLENOID VALVE	(20/02/2013 - ...)	Y2,
	1088 1001 01	2	WARNING MARK	(20/02/2013 - ...)	Y1-Y2,
	1089 9556 61	2	AIR INLET	(20/02/2013 - ...)	airinlet,
	0698 5142 49	1	CABLE GLAND	(20/02/2013 - ...)	,supply
	0697 9809 24	1	LOCKNUT	(20/02/2013 - ...)	,WH
	0989 3700 07	1	LOCKNUT	(20/02/2013 - ...)	,supply
	0698 5140 71	3	CABLE GLAND	(20/02/2013 - ...)	,TT01 + FAN
	0697 9809 20	3	LOCKNUT	(20/02/2013 - ...)	TT01 + FAN,
	0698 5140 73	1	CABLE GLAND	(20/02/2013 - ...)	,A1
	0698 5148 82	1	PLUG	(20/02/2013 - ...)	,A1
	0698 5140 70	1	CABLE GLAND	(20/02/2013 - ...)	,TT90
	0697 9809 22	1	LOCKNUT	(20/02/2013 - ...)	A1,
	0697 9809 30	1	LOCKNUT	(20/02/2013 - ...)	,TT90
	0698 5148 43	2	PLUG	(20/02/2013 - 27/08/2017)	
	Electrical legend: TT90, ANTENNA				
	0698 5149 16	2	PLUG	(28/08/2017 - ...)	
	Electrical legend: TT90, ANTENNA				
	0697 9809 13	1	LOCKNUT	(20/02/2013 - ...)	,PT20
	0697 9809 77	2	LOCKNUT	(20/02/2013 - ...)	M1,
	0991 8011 18	1	RACEWAY	(20/02/2013 - ...)	-
	1089 9487 05	1	RING FERRIT	(20/02/2013 - ...)	-
	9090 1518 00	1	ELBOW COUPLING	(20/02/2013 - ...)	PT20
	0583 8120 73	1	PIPE FITTING	(20/02/2013 - ...)	,PT20
	0583 8121 33	1	PIPE FITTING	(20/02/2013 - ...)	,Y1
	0583 8100 76	1	COUPLING	(20/02/2013 - ...)	Y1,
	0698 5145 29	2	CABLE GLAND	(20/02/2013 - ...)	M1,
	0583 8121 15	1	PIPE FITTING	(20/02/2013 - ...)	Y2,
	0583 8140 65	1	PIPE FITTING	(20/02/2013 - ...)	Y2,

Legend:

FREQ:50HZ - Frequency:50 Hz
 MOVOL:200V - Supply voltage:200 V
 MOVOL:400V - Supply voltage:400 V
 MOVOL:575V - Supply voltage:575 V

FREQ:60HZ - Frequency:60 Hz
 MOVOL:230V - Supply voltage:230 V
 MOVOL:460V - Supply voltage:460 V

MODEL:GA37VP_13 - Model:GA 37VSD+
 MOVOL:380V - Supply voltage:380 V
 MOVOL:500V - Supply voltage:500 V

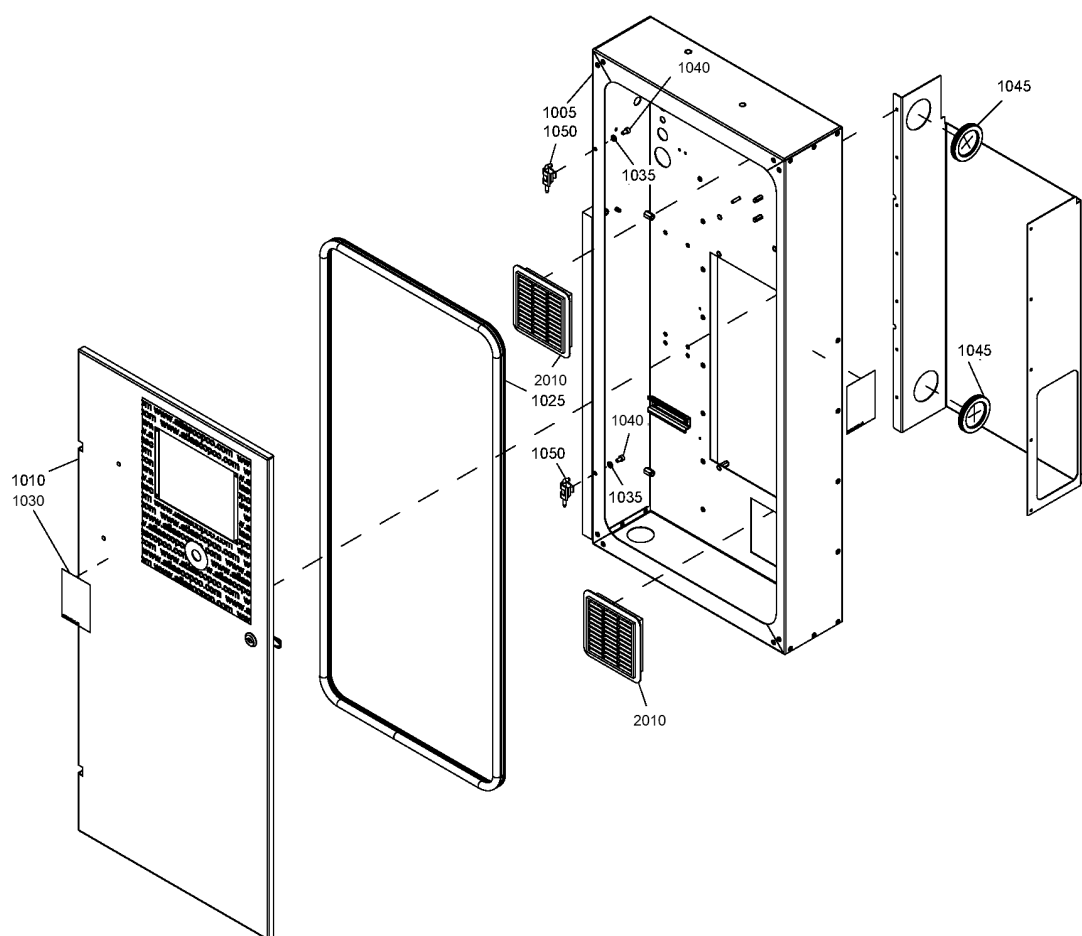

Ref	Part Number	Qty	Name	Validity
1005		1	CUBICLE BOX	(14/06/2013 - ...)
1010	1625 4705 80	1	DOOR CUBICLE	(14/06/2013 - ...)
	• 1079 9903 48	1	WARNING LABEL	(02/07/2013 - 30/11/2014)
	• 1079 9931 11	1	DECAL	(02/07/2013 - 30/11/2014)
	• 1079 9931 46	1	DECAL WARNING	(02/07/2013 - 30/11/2014)
	• 1613 8339 01	1	LOCK	(10/10/2013 - 30/11/2014)
1025	1202 6584 02	AR	SEAL	(02/07/2013 - ...)
1030	1079 9903 48	1	WARNING LABEL	(02/07/2013 - ...)
1035	0301 2321 00	2	WASHER	(02/07/2013 - ...)
1040	0211 1243 03	2	HEXAGON SOCKET SCREW	(10/10/2013 - ...)
1040	0147 1243 03	2	HEXAGON BOLT	(02/07/2013 - 09/10/2013)
1045	1088 0803 27	2	GROMMET	(02/07/2013 - ...)
1050	1202 6400 00	2	HINGE	(02/07/2013 - ...)
2010		2	AIR INLET WITH FILTER	
	 Service kits:	2901 2006 12 - CUBICLE VENTILATION KIT		

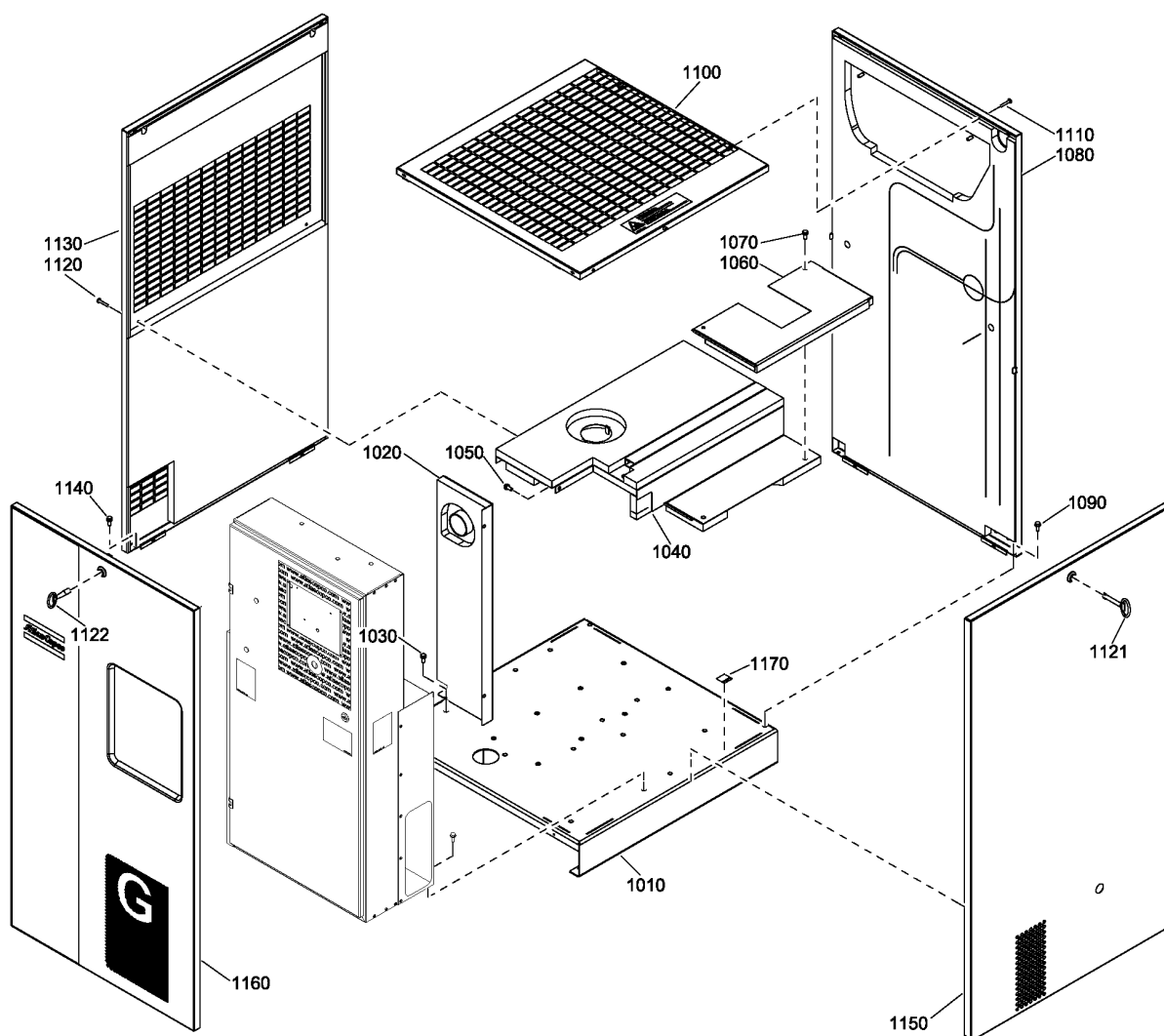

Ref	Part Number	Qty	Name	Validity
1010	1625 4706 80	1	FRAME	(17/09/2014 - ...)
1020	1625 4814 80	1	PANEL	(20/02/2013 - ...)
1030	0147 1963 08	3	HEXAGON BOLT	(20/02/2013 - ...)
1040	1625 4721 80	1	COVER PLATE	(20/02/2013 - ...)
	• 1619 2758 00	AR	SEAL	
1050	0147 1963 08	1	HEXAGON BOLT	(20/02/2013 - ...)
1060	1625 4749 80	1	BAFFLE	(20/02/2013 - ...)
	• 1619 2758 00	AR	SEAL GASKET	
1070	0147 1963 08	2	HEXAGON BOLT	(20/02/2013 - ...)
1080	1625 4707 80	1	PANEL	(20/02/2013 - 13/08/2014)
	• 1079 9915 89	1	LABEL - AUTOMATIC DRAIN	
	• 1079 9915 98	1	LABEL - MANUAL DRAIN	
1080	1625 4707 81	1	PANEL	(14/08/2014 - ...)
	• 1079 9915 98	1	LABEL - MANUAL DRAIN	
	• 1079 9915 89	1	LABEL - AUTOMATIC DRAIN	
1090	0147 1963 08	2	HEXAGON BOLT	(20/02/2013 - ...)
1100	1625 4716 80	1	ROOF	(20/02/2013 - ...)
	• 1079 9931 44	1	WARNING DECAL	
1110	0215 0010 13	3	SCREW	(20/02/2013 - ...)
1120	1625 4714 80	1	PANEL	(20/02/2013 - ...)
	• 1079 9931 44	1	WARNING DECAL	(02/07/2013 - ...)
1121	1089 9154 02	1	KEY	(06/06/2013 - ...)
1122	1089 9068 01	1	KEY	(06/06/2013 - ...)
1130	0215 0010 13	4	SCREW	(20/02/2013 - ...)
1140	0147 1963 08	1	HEXAGON BOLT	(20/02/2013 - ...)
1150	1625 4742 80	1	PANEL	(20/02/2013 - ...)
	• 1622 7673 00	1	LOCK	
1160	1625 4740 80	1	PANEL	(20/02/2013 - ...)
	• 1622 7673 00	1	LOCK	
	• 0690 1116 01	1	LABEL	
1170	1079 9923 72	1	LABEL - ELECTRICAL EARTHING	(01/09/2016 - ...)

Remarks:

SELF-ADHESIVE INSULATION FOAM: THICKNESS:10MM / PART NUMBER:0395 6001 62 / SHEET DIMENSIONS: 2040MM X 1650MM
SELF-ADHESIVE INSULATION FOAM: THICKNESS:20MM / PART NUMBER:0395 6001 64 / SHEET DIMENSIONS: 2040MM X 1650MM
SELF-ADHESIVE INSULATION FOAM: THICKNESS:25MM / PART NUMBER:0395 6001 66 / SHEET DIMENSIONS: 2040MM X 1650MM
SELF-ADHESIVE INSULATION FOAM: THICKNESS:30MM / PART NUMBER:0395 6001 67 / SHEET DIMENSIONS: 2040MM X 1650MM
SELF-ADHESIVE INSULATION FOAM: THICKNESS:40MM / PART NUMBER:0395 6001 68 / SHEET DIMENSIONS: 2040MM X 1650MM
SELF-ADHESIVE INSULATION FOAM: THICKNESS:50MM / PART NUMBER:0395 6001 69 / SHEET DIMENSIONS: 2040MM X 1650MM
SELF-ADHESIVE INSULATION FOAM: THICKNESS:60MM / PART NUMBER:0395 6001 70 / SHEET DIMENSIONS: 2040MM X 1650MM

Legend:

IDRY:N - Integrated dryer:No
MODEL:GA26VP_13 - Model:GA 26VSD+
MOVOL:400V - Supply voltage:400 V

MODEL:GA18VP_13 - Model:GA 18VSD+
MODEL:GA30VP_13 - Model:GA 30VSD+
MOVOL:460V - Supply voltage:460 V

MODEL:GA22VP_13 - Model:GA 22VSD+
MOVOL:380V - Supply voltage:380 V

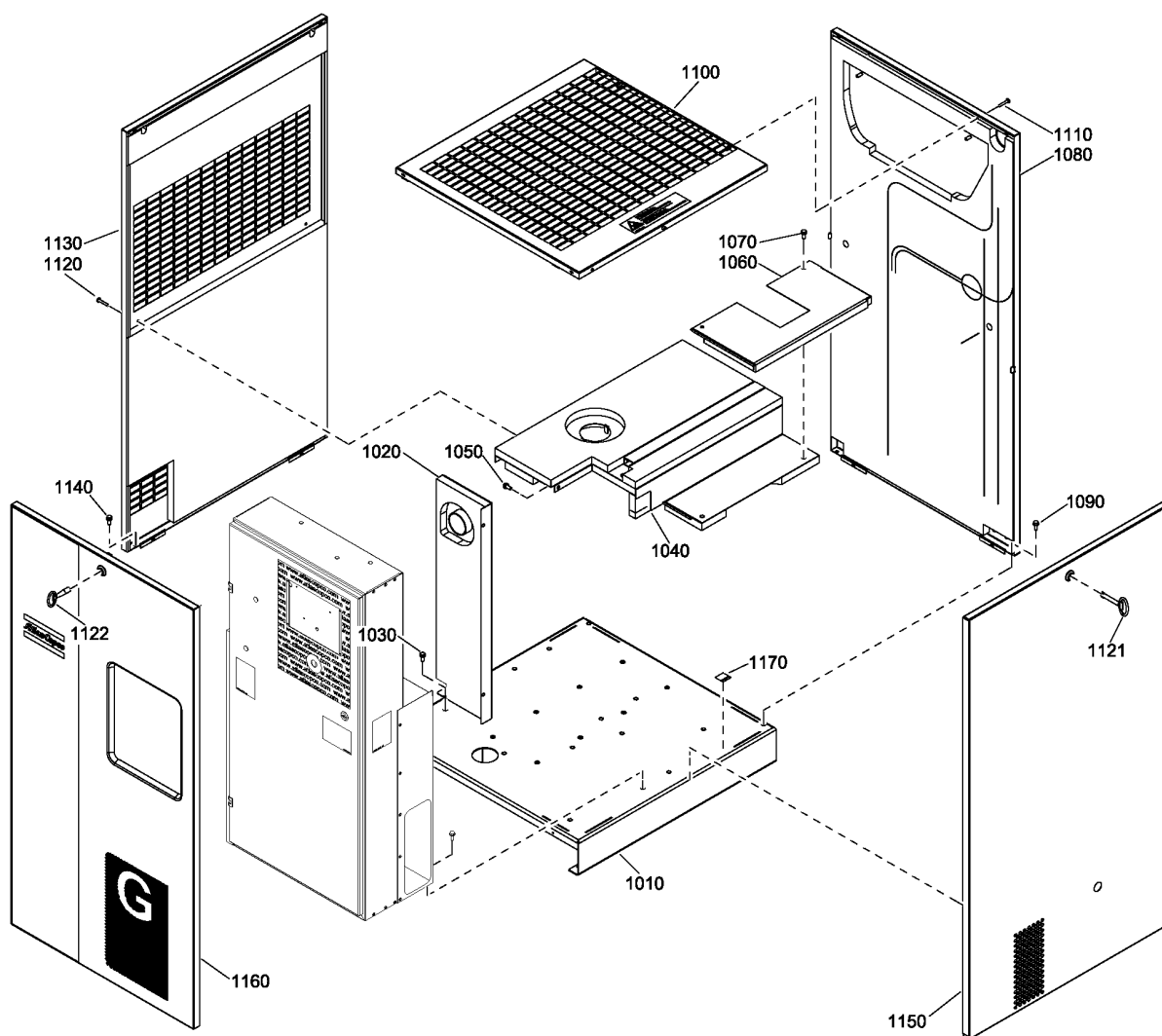

18 - Bodywork GA 37 VSD+ - Pack (03/06/2013 - 22/08/2016)

(MOVOL:380V , MOVOL:400V , MOVOL:460V) + IDRY:N + MODEL:GA37VP_13

Atlas Copco

Ref	Part Number	Qty	Name	Validity
1010	1625 4706 80	1	FRAME	(17/09/2014 - 22/08/2016)
1020	1625 4814 80	1	PANEL	(20/02/2013 - 22/08/2016)
1030	0147 1963 08	3	HEXAGON BOLT	(20/02/2013 - 22/08/2016)
1040	1625 4721 80	1	COVER PLATE	(20/02/2013 - 22/08/2016)
	• 1619 2758 00	AR	SEAL	(20/02/2013 - 02/06/2013) MODEL:GA18VP_13 , MODEL:GA22VP_13 , MODEL:GA26VP_13 , MODEL:GA30VP_13 (03/06/2013 - 22/08/2016) (23/08/2016 - ...) MODEL:GA18VP_13 , MODEL:GA22VP_13 , MODEL:GA26VP_13 , MODEL:GA30VP_13
	•• 1629 0317 65	0	PANEL ASSY CUBICLE	(12/07/2017 - ...) MODEL:GA18VP_13 , MODEL:GA22VP_13 , MODEL:GA26VP_13 , MODEL:GA30VP_13
	••• 1629 0317 66	1	PANEL CUBICLE	
1050	0147 1963 08	1	HEXAGON BOLT	(20/02/2013 - 22/08/2016)
1060	1625 4749 80	1	BAFFLE	(20/02/2013 - 22/08/2016)
	• 1619 2758 00	AR	SEAL GASKET	(20/02/2013 - 02/06/2013) MODEL:GA18VP_13 , MODEL:GA22VP_13 , MODEL:GA26VP_13 , MODEL:GA30VP_13 (03/06/2013 - 22/08/2016) (23/08/2016 - ...) MODEL:GA18VP_13 , MODEL:GA22VP_13 , MODEL:GA26VP_13 , MODEL:GA30VP_13 (12/07/2017 - ...) MODEL:GA18VP_13 , MODEL:GA22VP_13 , MODEL:GA26VP_13 , MODEL:GA30VP_13
	•• 1629 0317 65	0	PANEL ASSY CUBICLE	
	••• 1629 0317 66	1	PANEL CUBICLE	
1070	0147 1963 08	2	HEXAGON BOLT	(20/02/2013 - 22/08/2016)
1080	1625 4707 80	1	PANEL	(20/02/2013 - 13/08/2014)
	• 1079 9915 89	1	LABEL - AUTOMATIC DRAIN	(20/02/2013 - 02/06/2013) MODEL:GA18VP_13 , MODEL:GA22VP_13 , MODEL:GA26VP_13 , MODEL:GA30VP_13 (03/06/2013 - 13/08/2014)
	• 1079 9915 98	1	LABEL - MANUAL DRAIN	(20/02/2013 - 02/06/2013) MODEL:GA18VP_13 , MODEL:GA22VP_13 , MODEL:GA26VP_13 , MODEL:GA30VP_13 (03/06/2013 - 13/08/2014)
1080	1625 4707 81	1	PANEL	(14/08/2014 - ...)
	• 1079 9915 98	1	LABEL - MANUAL DRAIN	(14/08/2014 - 22/08/2016) (23/08/2016 - ...) MODEL:GA18VP_13 , MODEL:GA22VP_13 , MODEL:GA26VP_13 , MODEL:GA30VP_13
	• 1079 9915 89	1	LABEL - AUTOMATIC DRAIN	(14/08/2014 - 22/08/2016) (23/08/2016 - ...) MODEL:GA18VP_13 , MODEL:GA22VP_13 , MODEL:GA26VP_13 , MODEL:GA30VP_13
1090	0147 1963 08	2	HEXAGON BOLT	(20/02/2013 - 22/08/2016)
1100	1625 4716 80	1	ROOF	(20/02/2013 - 22/08/2016)
	• 1079 9931 44	1	WARNING DECAL	(20/02/2013 - 02/06/2013) MODEL:GA18VP_13 , MODEL:GA22VP_13 , MODEL:GA26VP_13 , MODEL:GA30VP_13 (03/06/2013 - 22/08/2016) (23/08/2016 - ...) MODEL:GA18VP_13 , MODEL:GA22VP_13 , MODEL:GA26VP_13 , MODEL:GA30VP_13
1110	0215 0010 13	3	SCREW	(20/02/2013 - 22/08/2016)
1120	1625 4714 80	1	PANEL	(20/02/2013 - 22/08/2016)
	• 1079 9931 44	1	WARNING DECAL	(02/07/2013 - 22/08/2016) (23/08/2016 - ...) MODEL:GA18VP_13 , MODEL:GA22VP_13 , MODEL:GA26VP_13 , MODEL:GA30VP_13
1121	1089 9154 02	1	KEY	(06/06/2013 - 22/08/2016)
1122	1089 9068 01	1	KEY	(06/06/2013 - 22/08/2016)
1130	0215 0010 13	4	SCREW	(20/02/2013 - 22/08/2016)
1140	0147 1963 08	1	HEXAGON BOLT	(20/02/2013 - 22/08/2016)

Remarks:

SELF-ADHESIVE INSULATION FOAM: THICKNESS:10MM / PART NUMBER:0395 6001 62 / SHEET DIMENSIONS: 2040MM X 1650MM
 SELF-ADHESIVE INSULATION FOAM: THICKNESS:20MM / PART NUMBER:0395 6001 64 / SHEET DIMENSIONS: 2040MM X 1650MM
 SELF-ADHESIVE INSULATION FOAM: THICKNESS:25MM / PART NUMBER:0395 6001 66 / SHEET DIMENSIONS: 2040MM X 1650MM
 SELF-ADHESIVE INSULATION FOAM: THICKNESS:30MM / PART NUMBER:0395 6001 67 / SHEET DIMENSIONS: 2040MM X 1650MM
 SELF-ADHESIVE INSULATION FOAM: THICKNESS:40MM / PART NUMBER:0395 6001 68 / SHEET DIMENSIONS: 2040MM X 1650MM
 SELF-ADHESIVE INSULATION FOAM: THICKNESS:50MM / PART NUMBER:0395 6001 69 / SHEET DIMENSIONS: 2040MM X 1650MM
 SELF-ADHESIVE INSULATION FOAM: THICKNESS:60MM / PART NUMBER:0395 6001 70 / SHEET DIMENSIONS: 2040MM X 1650MM

Legend:

IDRY:N - Integrated dryer:No
 MODEL:GA26VP_13 - Model:GA 26VSD+
 MOVOL:380V - Supply voltage:380 V

MODEL:GA18VP_13 - Model:GA 18VSD+
 MODEL:GA30VP_13 - Model:GA 30VSD+
 MOVOL:400V - Supply voltage:400 V

MODEL:GA22VP_13 - Model:GA 22VSD+
 MODEL:GA37VP_13 - Model:GA 37VSD+
 MOVOL:460V - Supply voltage:460 V

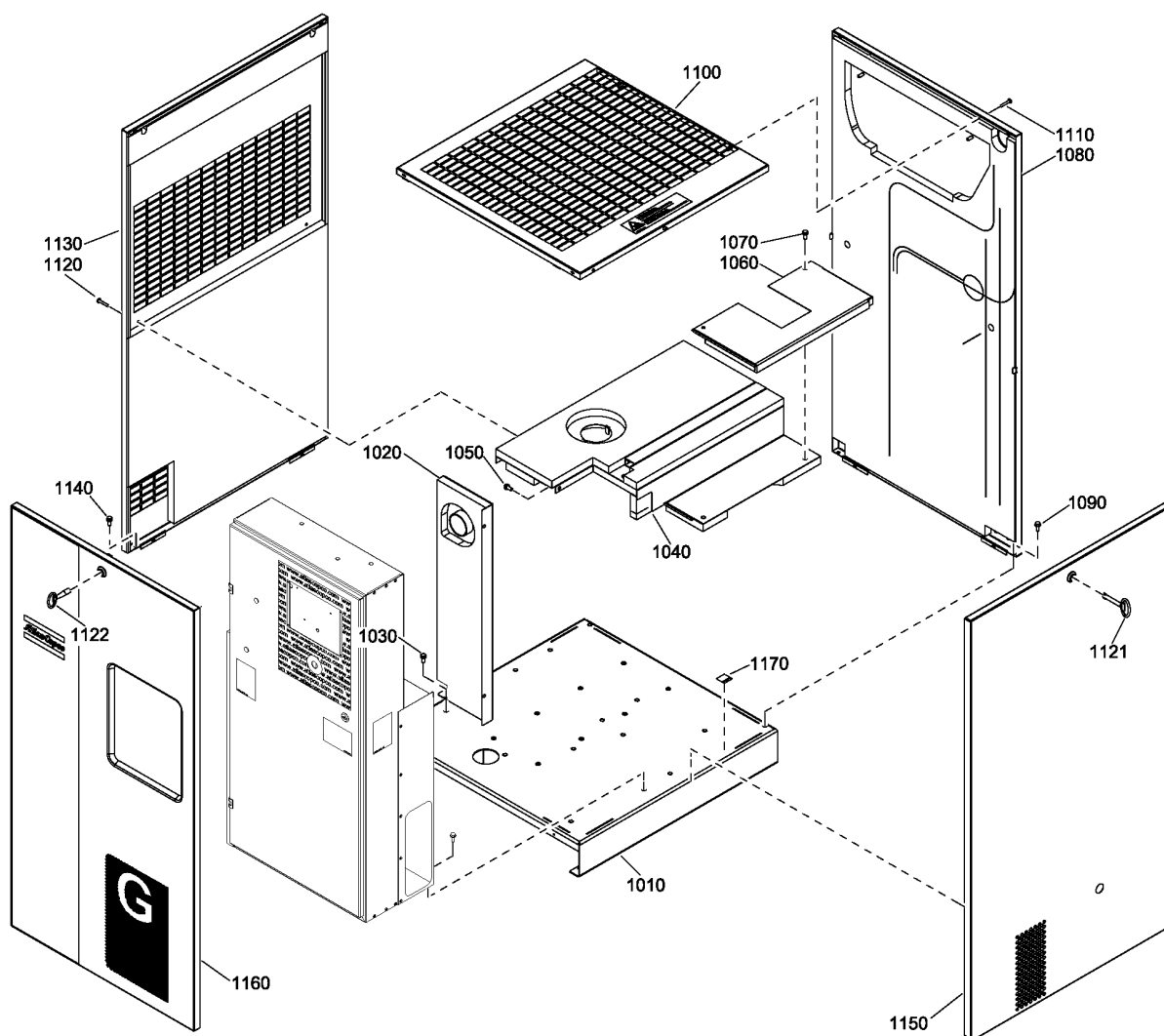

18 - Bodywork GA 37 VSD+ - Pack (03/06/2013 - 22/08/2016)

(MOVOL:380V , MOVOL:400V , MOVOL:460V) + IDRY:N + MODEL:GA37VP_13

Atlas Copco

Ref	Part Number	Qty	Name	Validity
1150	1625 4742 80	1	PANEL	(20/02/2013 - 22/08/2016)
	• 1622 7673 00	1	LOCK	(20/02/2013 - 02/06/2013) MODEL:GA18VP_13 , MODEL:GA22VP_13 , MODEL:GA26VP_13 , MODEL:GA30VP_13 (03/06/2013 - 22/08/2016) (23/08/2016 - ...) MODEL:GA18VP_13 , MODEL:GA22VP_13 , MODEL:GA26VP_13 , MODEL:GA30VP_13
1160	1625 4740 80	1	PANEL	(20/02/2013 - 22/08/2016)
	• 1622 7673 00	1	LOCK	(20/02/2013 - 02/06/2013) MODEL:GA18VP_13 , MODEL:GA22VP_13 , MODEL:GA26VP_13 , MODEL:GA30VP_13 (03/06/2013 - 22/08/2016) (23/08/2016 - ...) MODEL:GA18VP_13 , MODEL:GA22VP_13 , MODEL:GA26VP_13 , MODEL:GA30VP_13
	• 0690 1116 01	1	LABEL	(20/02/2013 - 02/06/2013) MODEL:GA18VP_13 , MODEL:GA22VP_13 , MODEL:GA26VP_13 , MODEL:GA30VP_13 (03/06/2013 - 22/08/2016) (23/08/2016 - ...) MODEL:GA18VP_13 , MODEL:GA22VP_13 , MODEL:GA26VP_13 , MODEL:GA30VP_13

Remarks:

SELF-ADHESIVE INSULATION FOAM: THICKNESS:10MM / PART NUMBER:0395 6001 62 / SHEET DIMENSIONS: 2040MM X 1650MM

SELF-ADHESIVE INSULATION FOAM: THICKNESS:20MM / PART NUMBER:0395 6001 64 / SHEET DIMENSIONS: 2040MM X 1650MM

SELF-ADHESIVE INSULATION FOAM: THICKNESS:25MM / PART NUMBER:0395 6001 66 / SHEET DIMENSIONS: 2040MM X 1650MM

SELF-ADHESIVE INSULATION FOAM: THICKNESS:30MM / PART NUMBER:0395 6001 67 / SHEET DIMENSIONS: 2040MM X 1650MM

SELF-ADHESIVE INSULATION FOAM: THICKNESS:40MM / PART NUMBER:0395 6001 68 / SHEET DIMENSIONS: 2040MM X 1650MM

SELF-ADHESIVE INSULATION FOAM: THICKNESS:50MM / PART NUMBER:0395 6001 69 / SHEET DIMENSIONS: 2040MM X 1650MM

SELF-ADHESIVE INSULATION FOAM: THICKNESS:60MM / PART NUMBER:0395 6001 70 / SHEET DIMENSIONS: 2040MM X 1650MM

Legend:

IDRY:N - Integrated dryer:No

MODEL:GA26VP_13 - Model:GA 26VSD+

MOVOL:380V - Supply voltage:380 V

MODEL:GA18VP_13 - Model:GA 18VSD+

MODEL:GA30VP_13 - Model:GA 30VSD+

MOVOL:400V - Supply voltage:400 V

MODEL:GA22VP_13 - Model:GA 22VSD+

MODEL:GA37VP_13 - Model:GA 37VSD+

MOVOL:460V - Supply voltage:460 V

19 - Bodywork GA 37 VSD+ - Pack (23/08/2016 - ...)

(MOVOL:380V , MOVOL:400V , MOVOL:460V) + IDRY:N + MODEL:GA37VP_13

Atlas Copco

Ref	Part Number	Qty	Name	Validity
1010	1625 4706 80	1	FRAME	(23/08/2016 - ...)
1020	1625 4823 10	1	DUCT	(23/08/2016 - ...)
1030	0147 1963 08	2	SCREW	(23/08/2016 - ...)
1040	1625 4260 51	1	SEPARATION PLATE	(23/08/2016 - ...)
1050	0147 1963 08	1	HEXAGON BOLT	(23/08/2016 - ...)
1060	1625 4749 80	1	BAFFLE	(23/08/2016 - ...)
	• 1619 2758 00	AR	SEAL GASKET	
1070	0147 1963 08	2	HEXAGON BOLT	(23/08/2016 - ...)
1080	1625 4707 81	1	PANEL	(14/08/2014 - ...)
	• 1079 9915 98	1	LABEL - MANUAL DRAIN	(23/08/2016 - ...)
	• 1079 9915 89	1	LABEL - AUTOMATIC DRAIN	(23/08/2016 - ...)
1090	0147 1963 08	2	HEXAGON BOLT	(23/08/2016 - ...)
1100	1625 4716 80	1	ROOF	(23/08/2016 - ...)
	• 1079 9931 44	1	WARNING DECAL	
1110	0215 0010 13	3	SCREW	(23/08/2016 - ...)
1120	1625 4714 80	1	PANEL	(23/08/2016 - ...)
	• 1079 9931 44	1	WARNING DECAL	
1121	1089 9154 02	1	KEY	(23/08/2016 - ...)
1122	1089 9068 01	1	KEY	(23/08/2016 - ...)
1130	0215 0010 13	4	SCREW	(23/08/2016 - ...)
1140	0147 1963 08	1	HEXAGON BOLT	(23/08/2016 - ...)
1150	1625 4742 80	1	PANEL	(23/08/2016 - ...)
	• 1622 7673 00	1	LOCK	
1160	1625 4740 80	1	PANEL	(23/08/2016 - ...)
	• 1622 7673 00	1	LOCK	
	• 0690 1116 01	1	LABEL	
1170	1079 9923 72	1	LABEL - ELECTRICAL EARTHING	(23/08/2016 - ...)

Remarks:

SELF-ADHESIVE INSULATION FOAM: THICKNESS:10MM / PART NUMBER:0395 6001 62 / SHEET DIMENSIONS: 2040MM X 1650MM
 SELF-ADHESIVE INSULATION FOAM: THICKNESS:20MM / PART NUMBER:0395 6001 64 / SHEET DIMENSIONS: 2040MM X 1650MM
 SELF-ADHESIVE INSULATION FOAM: THICKNESS:25MM / PART NUMBER:0395 6001 66 / SHEET DIMENSIONS: 2040MM X 1650MM
 SELF-ADHESIVE INSULATION FOAM: THICKNESS:30MM / PART NUMBER:0395 6001 67 / SHEET DIMENSIONS: 2040MM X 1650MM
 SELF-ADHESIVE INSULATION FOAM: THICKNESS:40MM / PART NUMBER:0395 6001 68 / SHEET DIMENSIONS: 2040MM X 1650MM
 SELF-ADHESIVE INSULATION FOAM: THICKNESS:50MM / PART NUMBER:0395 6001 69 / SHEET DIMENSIONS: 2040MM X 1650MM
 SELF-ADHESIVE INSULATION FOAM: THICKNESS:60MM / PART NUMBER:0395 6001 70 / SHEET DIMENSIONS: 2040MM X 1650MM

Legend:

IDRY:N - Integrated dryer:No
 MOVOL:400V - Supply voltage:400 V

MODEL:GA37VP_13 - Model:GA 37VSD+
 MOVOL:460V - Supply voltage:460 V

MOVOL:380V - Supply voltage:380 V

20 - Bodywork GA 18 VSD+, GA 22 VSD+, GA 26 VSD+, GA 30 VSD+ - Full-Feature/ Pack Trafo

((MOVOL:380V , MOVOL:400V , MOVOL:400VN , MOVOL:460V) + IDRY:Y , MOVOL:200V , MOVOL:230V , MOVOL:500V , MOVOL:575V) +
(MODEL:GA18VP_13 , MODEL:GA22VP_13 , MODEL:GA26VP_13 , MODEL:GA30VP_13)

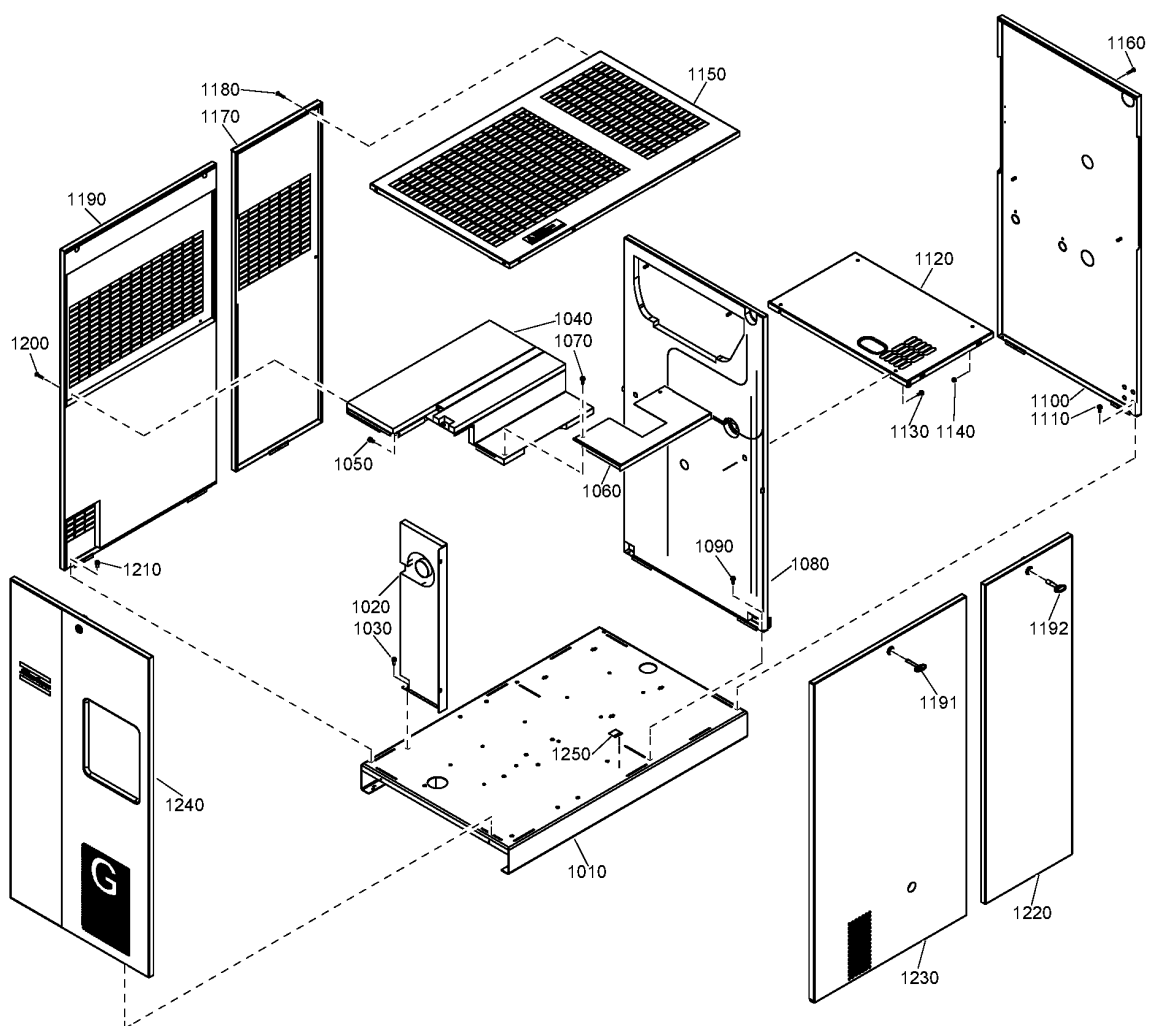

20 - Bodywork GA 18 VSD+, GA 22 VSD+, GA 26 VSD+, GA 30 VSD+ - Full-Feature/ Pack Trafo

((MOVOL:380V , MOVOL:400V , MOVOL:400VN , MOVOL:460V) + IDRY:Y , MOVOL:200V , MOVOL:230V , MOVOL:500V , MOVOL:575V) +
(MODEL:GA18VP_13 , MODEL:GA22VP_13 , MODEL:GA26VP_13 , MODEL:GA30VP_13)

Ref	Part Number	Qty	Name	Validity
1010	1625 4260 80	1	FRAME	(17/03/2017 - ...)
1010	1625 4780 81	1	FRAME	(19/12/2014 - 16/03/2017)
1010	1625 4780 80	1	FRAME	(20/02/2013 - 18/12/2014)
1020	1625 4814 80	1	PANEL	(20/02/2013 - ...)
1030	0147 1963 08	3	HEXAGON BOLT	(20/02/2013 - ...)
1040	1625 4721 80	1	COVER PLATE	(20/02/2013 - ...)
	• 1619 2758 00	AR	SEAL	(20/02/2013 - 02/06/2013) (03/06/2013 - 22/08/2016) ((MODEL:GA18VP_13 , MODEL:GA22VP_13 , MODEL:GA26VP_13 , MODEL:GA30VP_13) + MOVOL:400VN , MOVOL:380V , MOVOL:400V , MOVOL:460V) + IDRY:Y , MOVOL:200V , MOVOL:230V , MOVOL:500V , MOVOL:575V (23/08/2016 - ...)
	• • 1629 0317 65	0	PANEL ASSY CUBICLE	(12/07/2017 - ...)
	• • • 1629 0317 66	1	PANEL CUBICLE	
1050	0147 1963 08	1	HEXAGON BOLT	(20/02/2013 - ...)
1060	1625 4749 80	1	BAFFLE	(20/02/2013 - ...)
	• 1619 2758 00	AR	SEAL	(20/02/2013 - 02/06/2013) (03/06/2013 - 22/08/2016) ((MODEL:GA18VP_13 , MODEL:GA22VP_13 , MODEL:GA26VP_13 , MODEL:GA30VP_13) + MOVOL:400VN , MOVOL:380V , MOVOL:400V , MOVOL:460V) + IDRY:Y , MOVOL:200V , MOVOL:230V , MOVOL:500V , MOVOL:575V (23/08/2016 - ...)
1070	0147 1963 08	2	HEXAGON BOLT	(20/02/2013 - ...)
1080	1625 4781 82	1	PANEL	(26/06/2017 - ...)
	• 0698 0150 00	2	GROMMET	
	• 1088 0803 27	1	GROMMET	
1080	1625 4781 81	1	PANEL	(14/08/2014 - ...)
	• 0698 0150 00	2	GROMMET	(14/08/2014 - 22/08/2016) ((MODEL:GA18VP_13 , MODEL:GA22VP_13 , MODEL:GA26VP_13 , MODEL:GA30VP_13) + MOVOL:400VN , MOVOL:380V , MOVOL:400V , MOVOL:460V) + IDRY:Y , MOVOL:200V , MOVOL:230V , MOVOL:500V , MOVOL:575V (23/08/2016 - 25/06/2017)
	• 1088 0803 27	1	GROMMET	(14/08/2014 - 22/08/2016) ((MODEL:GA18VP_13 , MODEL:GA22VP_13 , MODEL:GA26VP_13 , MODEL:GA30VP_13) + MOVOL:400VN , MOVOL:380V , MOVOL:400V , MOVOL:460V) + IDRY:Y , MOVOL:200V , MOVOL:230V , MOVOL:500V , MOVOL:575V (23/08/2016 - 25/06/2017)
1080	1625 4781 80	1	PANEL	(20/02/2013 - 13/08/2014)
	• 0698 0150 00	2	GROMMET	(13/05/2013 - 02/06/2013) (03/06/2013 - 14/11/2013) ((MODEL:GA18VP_13 , MODEL:GA22VP_13 , MODEL:GA26VP_13 , MODEL:GA30VP_13) + MOVOL:400VN , MOVOL:380V , MOVOL:400V , MOVOL:460V) + IDRY:Y , MOVOL:200V , MOVOL:230V , MOVOL:500V , MOVOL:575V (13/05/2013 - 02/06/2013)
	• 1088 0803 27	1	GROMMET	(03/06/2013 - 13/08/2014) ((MODEL:GA18VP_13 , MODEL:GA22VP_13 , MODEL:GA26VP_13 , MODEL:GA30VP_13) + MOVOL:400VN , MOVOL:380V , MOVOL:400V , MOVOL:460V) + IDRY:Y , MOVOL:200V , MOVOL:230V , MOVOL:500V , MOVOL:575V (20/02/2013 - ...)
1090	0147 1963 08	2	HEXAGON BOLT	(20/02/2013 - ...)
1100	1625 4791 81	1	PANEL	(14/08/2014 - ...)

Remarks:

SELF-ADHESIVE INSULATION FOAM: THICKNESS:10MM / PART NUMBER:0395 6001 62 / SHEET DIMENSIONS: 2040MM X 1650MM
 SELF-ADHESIVE INSULATION FOAM: THICKNESS:20MM / PART NUMBER:0395 6001 64 / SHEET DIMENSIONS: 2040MM X 1650MM
 SELF-ADHESIVE INSULATION FOAM: THICKNESS:25MM / PART NUMBER:0395 6001 66 / SHEET DIMENSIONS: 2040MM X 1650MM
 SELF-ADHESIVE INSULATION FOAM: THICKNESS:30MM / PART NUMBER:0395 6001 67 / SHEET DIMENSIONS: 2040MM X 1650MM
 SELF-ADHESIVE INSULATION FOAM: THICKNESS:40MM / PART NUMBER:0395 6001 68 / SHEET DIMENSIONS: 2040MM X 1650MM
 SELF-ADHESIVE INSULATION FOAM: THICKNESS:50MM / PART NUMBER:0395 6001 69 / SHEET DIMENSIONS: 2040MM X 1650MM
 SELF-ADHESIVE INSULATION FOAM: THICKNESS:60MM / PART NUMBER:0395 6001 70 / SHEET DIMENSIONS: 2040MM X 1650MM

Legend:

IDRY:Y - Integrated dryer:Yes
 MODEL:GA26VP_13 - Model:GA 26VSD+
 MOVOL:230V - Supply voltage:230 V
 MOVOL:400VN - Supply voltage:400 V+N
 MOVOL:575V - Supply voltage:575 V

MODEL:GA18VP_13 - Model:GA 18VSD+
 MODEL:GA30VP_13 - Model:GA 30VSD+
 MOVOL:380V - Supply voltage:380 V
 MOVOL:460V - Supply voltage:460 V

MODEL:GA22VP_13 - Model:GA 22VSD+
 MOVOL:200V - Supply voltage:200 V
 MOVOL:400V - Supply voltage:400 V
 MOVOL:500V - Supply voltage:500 V

20 - Bodywork GA 18 VSD+, GA 22 VSD+, GA 26 VSD+, GA 30 VSD+ - Full-Feature/ Pack Trafo

((MOVOL:380V , MOVOL:400V , MOVOL:400VN , MOVOL:460V) + IDRY:Y , MOVOL:200V , MOVOL:230V , MOVOL:500V , MOVOL:575V) +
(MODEL:GA18VP_13 , MODEL:GA22VP_13 , MODEL:GA26VP_13 , MODEL:GA30VP_13)

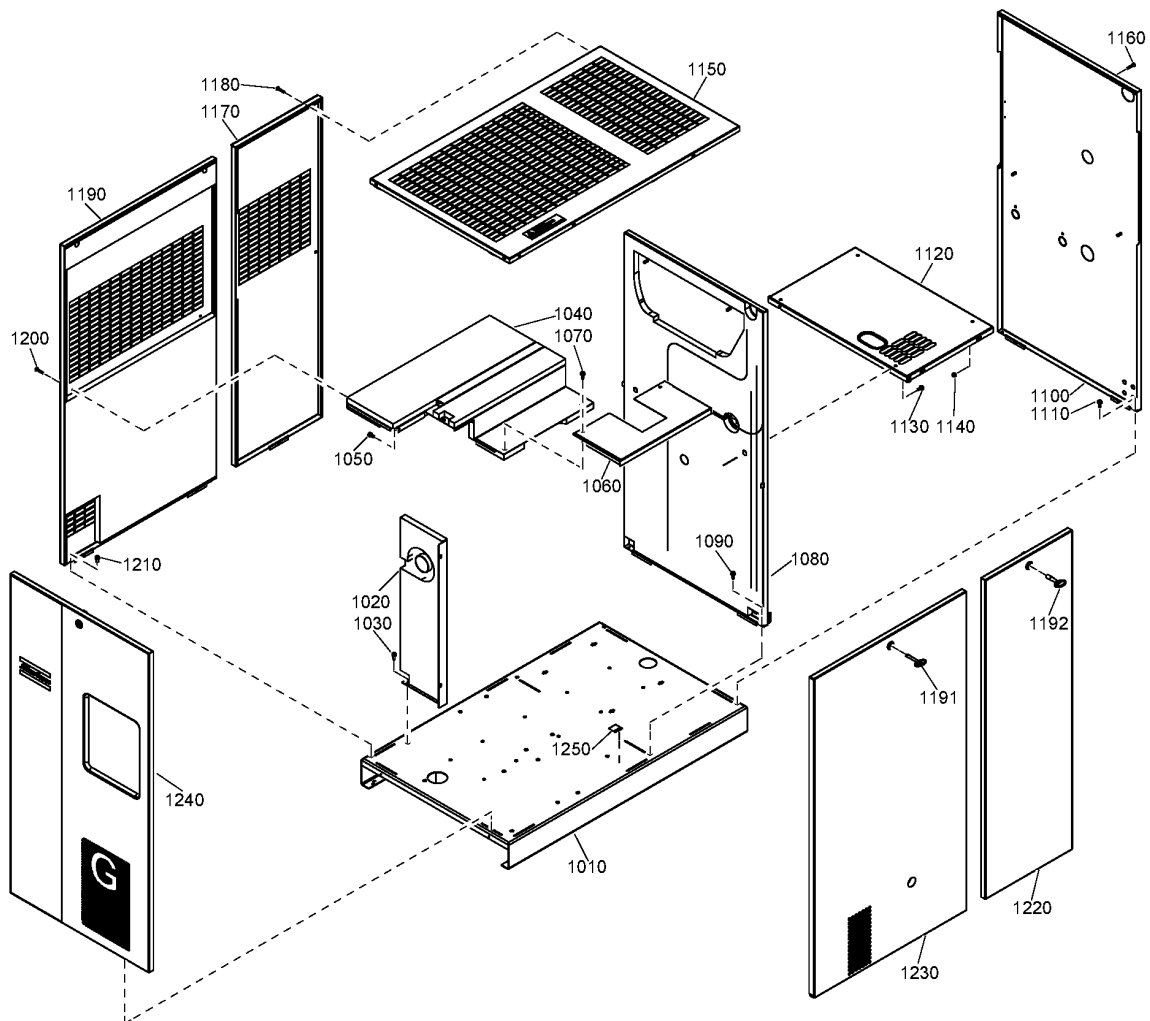

20 - Bodywork GA 18 VSD+, GA 22 VSD+, GA 26 VSD+, GA 30 VSD+ - Full-Feature/ Pack Trafo



((MOVOL:380V , MOVOL:400V , MOVOL:400VN , MOVOL:460V) + IDRY:Y , MOVOL:200V , MOVOL:230V , MOVOL:500V , MOVOL:575V) +
(MODEL:GA18VP_13 , MODEL:GA22VP_13 , MODEL:GA26VP_13 , MODEL:GA30VP_13)

Ref	Part Number	Qty	Name	Validity
	• 1079 9915 98	1	LABEL - MANUAL DRAIN	(14/08/2014 - 22/08/2016) ((MODEL:GA18VP_13 , MODEL:GA22VP_13 , MODEL:GA26VP_13 , MODEL:GA30VP_13) + MOVOL:400VN , MOVOL:380V , MOVOL:400V , MOVOL:460V) + IDRY:Y , MOVOL:200V , MOVOL:230V , MOVOL:500V , MOVOL:575V (23/08/2016 - ...))
	• 1079 9915 89	1	LABEL - AUTOMATIC DRAIN	(14/08/2014 - 22/08/2016) ((MODEL:GA18VP_13 , MODEL:GA22VP_13 , MODEL:GA26VP_13 , MODEL:GA30VP_13) + MOVOL:400VN , MOVOL:380V , MOVOL:400V , MOVOL:460V) + IDRY:Y , MOVOL:200V , MOVOL:230V , MOVOL:500V , MOVOL:575V (23/08/2016 - ...))
1100	1625 4791 80	1	PANEL	(20/02/2013 - 13/08/2014)
	• 1079 9915 89	1	LABEL - AUTOMATIC DRAIN	(20/02/2013 - 02/06/2013) (03/06/2013 - 13/08/2014) ((MODEL:GA18VP_13 , MODEL:GA22VP_13 , MODEL:GA26VP_13 , MODEL:GA30VP_13) + MOVOL:400VN , MOVOL:380V , MOVOL:400V , MOVOL:460V) + IDRY:Y , MOVOL:200V , MOVOL:230V , MOVOL:500V , MOVOL:575V (13/05/2013 - 02/06/2013))
	• 1079 9915 98	1	LABEL - MANUAL DRAIN	(03/06/2013 - 13/08/2014) ((MODEL:GA18VP_13 , MODEL:GA22VP_13 , MODEL:GA26VP_13 , MODEL:GA30VP_13) + MOVOL:400VN , MOVOL:380V , MOVOL:400V , MOVOL:460V) + IDRY:Y , MOVOL:200V , MOVOL:230V , MOVOL:500V , MOVOL:575V (23/08/2016 - ...))
1110	0147 1963 08	2	HEXAGON BOLT	(20/02/2013 - ...)
1120	1625 4792 00	1	SUPPORT	(20/02/2013 - 02/06/2013) (03/06/2013 - 22/08/2016) ((MODEL:GA18VP_13 , MODEL:GA22VP_13 , MODEL:GA26VP_13 , MODEL:GA30VP_13) + MOVOL:400VN , MOVOL:380V , MOVOL:400V , MOVOL:460V) + IDRY:Y , MOVOL:200V , MOVOL:230V , MOVOL:500V , MOVOL:575V (23/08/2016 - 25/06/2017))
	• 1619 3843 01	AR	SEAL	(02/07/2013 - 22/08/2016) ((MODEL:GA18VP_13 , MODEL:GA22VP_13 , MODEL:GA26VP_13 , MODEL:GA30VP_13) + MOVOL:400VN , MOVOL:380V , MOVOL:400V , MOVOL:460V) + IDRY:Y , MOVOL:200V , MOVOL:230V , MOVOL:500V , MOVOL:575V (23/08/2016 - 25/06/2017))
1120	1625 4792 10	1	SUPPORT	(26/06/2017 - ...)
	• 1619 3843 01	2	SEAL	
1130	0147 1963 08	2	HEXAGON BOLT	(20/02/2013 - ...)
1140	0291 1110 00	2	LOCKNUT	(20/02/2013 - ...)
1150	1625 4787 80	1	ROOF	(20/02/2013 - ...)
	• 1079 9931 44	1	WARNING DECAL	(20/02/2013 - 02/06/2013) (03/06/2013 - 22/08/2016) ((MODEL:GA18VP_13 , MODEL:GA22VP_13 , MODEL:GA26VP_13 , MODEL:GA30VP_13) + MOVOL:400VN , MOVOL:380V , MOVOL:400V , MOVOL:460V) + IDRY:Y , MOVOL:200V , MOVOL:230V , MOVOL:500V , MOVOL:575V (23/08/2016 - ...))
1160	0215 0010 13	3	HEX. SOCKET SCREW	(20/02/2013 - ...)
1170	1625 4785 00	1	PANEL	(20/02/2013 - ...)
1180	0215 0010 13	3	HEX. SOCKET SCREW	(20/02/2013 - ...)
1190	1625 4714 80	1	PANEL	(20/02/2013 - ...)
	• 1079 9931 44	1	WARNING DECAL	(02/07/2013 - 22/08/2016) ((MODEL:GA18VP_13 , MODEL:GA22VP_13 , MODEL:GA26VP_13 , MODEL:GA30VP_13) + MOVOL:400VN , MOVOL:380V , MOVOL:400V , MOVOL:460V) + IDRY:Y , MOVOL:200V , MOVOL:230V , MOVOL:500V , MOVOL:575V (23/08/2016 - ...))
1191	1089 9154 02	1	KEY	(06/06/2013 - ...)

Remarks:

SELF-ADHESIVE INSULATION FOAM: THICKNESS:10MM / PART NUMBER:0395 6001 62 / SHEET DIMENSIONS: 2040MM X 1650MM
 SELF-ADHESIVE INSULATION FOAM: THICKNESS:20MM / PART NUMBER:0395 6001 64 / SHEET DIMENSIONS: 2040MM X 1650MM
 SELF-ADHESIVE INSULATION FOAM: THICKNESS:25MM / PART NUMBER:0395 6001 66 / SHEET DIMENSIONS: 2040MM X 1650MM
 SELF-ADHESIVE INSULATION FOAM: THICKNESS:30MM / PART NUMBER:0395 6001 67 / SHEET DIMENSIONS: 2040MM X 1650MM
 SELF-ADHESIVE INSULATION FOAM: THICKNESS:40MM / PART NUMBER:0395 6001 68 / SHEET DIMENSIONS: 2040MM X 1650MM
 SELF-ADHESIVE INSULATION FOAM: THICKNESS:50MM / PART NUMBER:0395 6001 69 / SHEET DIMENSIONS: 2040MM X 1650MM
 SELF-ADHESIVE INSULATION FOAM: THICKNESS:60MM / PART NUMBER:0395 6001 70 / SHEET DIMENSIONS: 2040MM X 1650MM

Legend:

IDRY:Y - Integrated dryer:Yes
 MODEL:GA26VP_13 - Model:GA 26VSD+
 MOVOL:230V - Supply voltage:230 V
 MOVOL:400VN - Supply voltage:400 V+N
 MOVOL:575V - Supply voltage:575 V

MODEL:GA18VP_13 - Model:GA 18VSD+
 MODEL:GA30VP_13 - Model:GA 30VSD+
 MOVOL:380V - Supply voltage:380 V
 MOVOL:460V - Supply voltage:460 V

MODEL:GA22VP_13 - Model:GA 22VSD+
 MOVOL:200V - Supply voltage:200 V
 MOVOL:400V - Supply voltage:400 V
 MOVOL:500V - Supply voltage:500 V

20 - Bodywork GA 18 VSD+, GA 22 VSD+, GA 26 VSD+, GA 30 VSD+ - Full-Feature/ Pack Trafo

((MOVOL:380V , MOVOL:400V , MOVOL:400VN , MOVOL:460V) + IDRY:Y , MOVOL:200V , MOVOL:230V , MOVOL:500V , MOVOL:575V) +
(MODEL:GA18VP_13 , MODEL:GA22VP_13 , MODEL:GA26VP_13 , MODEL:GA30VP_13)

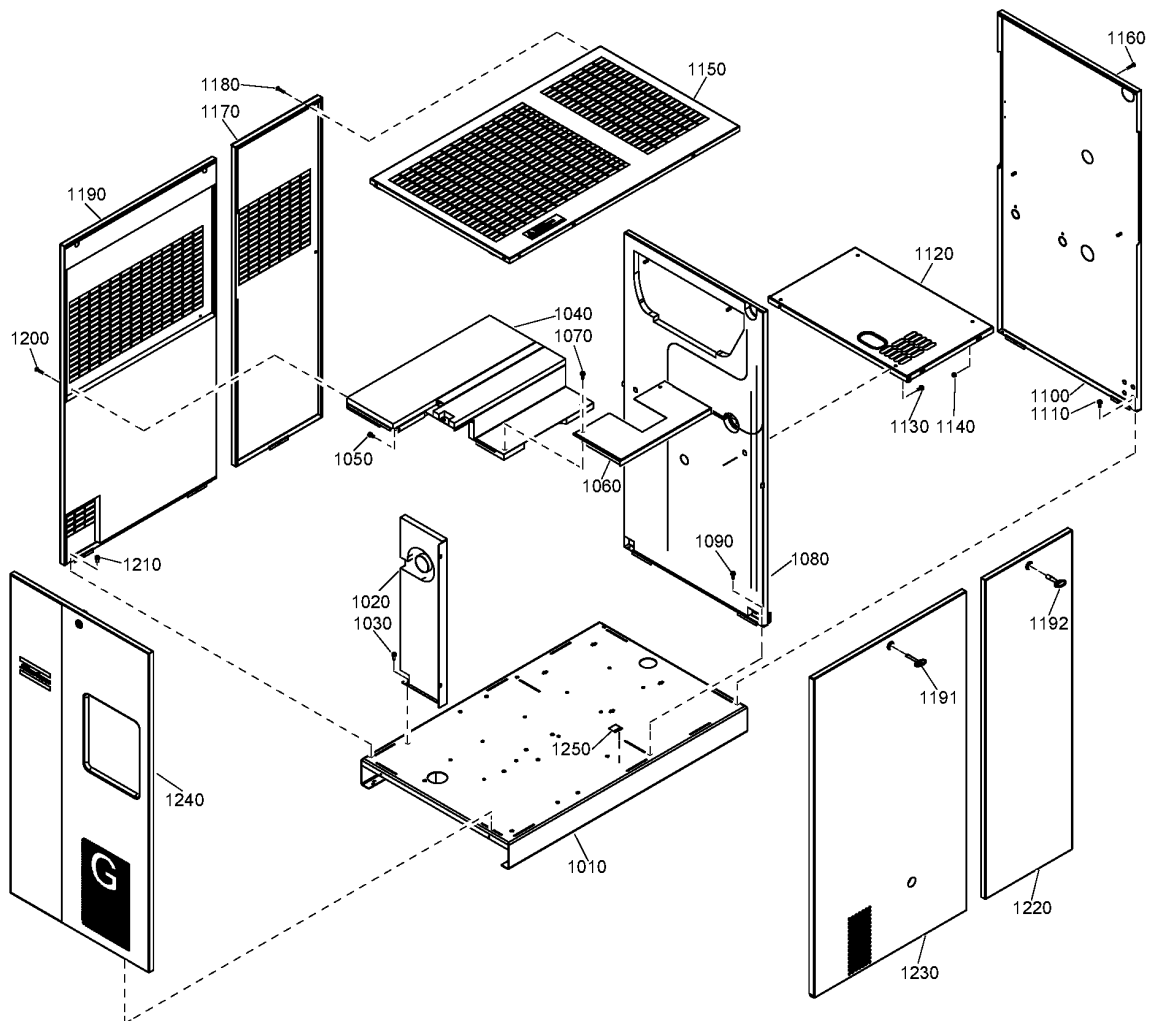

20 - Bodywork GA 18 VSD+, GA 22 VSD+, GA 26 VSD+, GA 30 VSD+ - Full-Feature/ Pack Trafo

((MOVOL:380V , MOVOL:400V , MOVOL:400VN , MOVOL:460V) + IDRY:Y , MOVOL:200V , MOVOL:230V , MOVOL:500V , MOVOL:575V) +
(MODEL:GA18VP_13 , MODEL:GA22VP_13 , MODEL:GA26VP_13 , MODEL:GA30VP_13)

Ref	Part Number	Qty	Name	Validity
1192	1089 9068 01	1	KEY	(06/06/2013 - ...)
1200	0215 0010 13	4	HEX. SOCKET SCREW	(20/02/2013 - ...)
1210	0147 1963 08	1	HEXAGON BOLT	(20/02/2013 - ...)
1220	1625 4783 80	1	PANEL	(20/02/2013 - ...)
	• 1622 7673 00	1	LOCK	(20/02/2013 - 02/06/2013) (03/06/2013 - 22/08/2016) ((MODEL:GA18VP_13 , MODEL:GA22VP_13 , MODEL:GA26VP_13 , MODEL:GA30VP_13) + MOVOL:400VN , MOVOL:380V , MOVOL:400V , MOVOL:460V) + IDRY:Y , MOVOL:200V , MOVOL:230V , MOVOL:500V , MOVOL:575V (23/08/2016 - ...))
1230	1625 4742 80	1	PANEL	(20/02/2013 - ...)
	• 1622 7673 00	1	LOCK	(20/02/2013 - 02/06/2013) (03/06/2013 - 22/08/2016) ((MODEL:GA18VP_13 , MODEL:GA22VP_13 , MODEL:GA26VP_13 , MODEL:GA30VP_13) + MOVOL:400VN , MOVOL:380V , MOVOL:400V , MOVOL:460V) + IDRY:Y , MOVOL:200V , MOVOL:230V , MOVOL:500V , MOVOL:575V (23/08/2016 - ...))
1240	1625 4740 80	1	PANEL	(20/02/2013 - ...)
	• 1622 7673 00	1	LOCK	(20/02/2013 - 02/06/2013) (03/06/2013 - 22/08/2016) ((MODEL:GA18VP_13 , MODEL:GA22VP_13 , MODEL:GA26VP_13 , MODEL:GA30VP_13) + MOVOL:400VN , MOVOL:380V , MOVOL:400V , MOVOL:460V) + IDRY:Y , MOVOL:200V , MOVOL:230V , MOVOL:500V , MOVOL:575V (23/08/2016 - ...))
	• 0690 1116 01	1	LABEL	(20/02/2013 - 02/06/2013) (03/06/2013 - 22/08/2016) ((MODEL:GA18VP_13 , MODEL:GA22VP_13 , MODEL:GA26VP_13 , MODEL:GA30VP_13) + MOVOL:400VN , MOVOL:380V , MOVOL:400V , MOVOL:460V) + IDRY:Y , MOVOL:200V , MOVOL:230V , MOVOL:500V , MOVOL:575V (23/08/2016 - ...))
1250	1079 9923 72	1	LABEL - ELECTRICAL EARTHING	(01/09/2016 - ...)

Remarks:

SELF-ADHESIVE INSULATION FOAM: THICKNESS:10MM / PART NUMBER:0395 6001 62 / SHEET DIMENSIONS: 2040MM X 1650MM
 SELF-ADHESIVE INSULATION FOAM: THICKNESS:20MM / PART NUMBER:0395 6001 64 / SHEET DIMENSIONS: 2040MM X 1650MM
 SELF-ADHESIVE INSULATION FOAM: THICKNESS:25MM / PART NUMBER:0395 6001 66 / SHEET DIMENSIONS: 2040MM X 1650MM
 SELF-ADHESIVE INSULATION FOAM: THICKNESS:30MM / PART NUMBER:0395 6001 67 / SHEET DIMENSIONS: 2040MM X 1650MM
 SELF-ADHESIVE INSULATION FOAM: THICKNESS:40MM / PART NUMBER:0395 6001 68 / SHEET DIMENSIONS: 2040MM X 1650MM
 SELF-ADHESIVE INSULATION FOAM: THICKNESS:50MM / PART NUMBER:0395 6001 69 / SHEET DIMENSIONS: 2040MM X 1650MM
 SELF-ADHESIVE INSULATION FOAM: THICKNESS:60MM / PART NUMBER:0395 6001 70 / SHEET DIMENSIONS: 2040MM X 1650MM

Legend:

IDRY:Y - Integrated dryer:Yes
 MODEL:GA26VP_13 - Model:GA 26VSD+
 MOVOL:230V - Supply voltage:230 V
 MOVOL:400VN - Supply voltage:400 V+N
 MOVOL:575V - Supply voltage:575 V

MODEL:GA18VP_13 - Model:GA 18VSD+
 MODEL:GA30VP_13 - Model:GA 30VSD+
 MOVOL:380V - Supply voltage:380 V
 MOVOL:460V - Supply voltage:460 V

MODEL:GA22VP_13 - Model:GA 22VSD+
 MOVOL:200V - Supply voltage:200 V
 MOVOL:400V - Supply voltage:400 V
 MOVOL:500V - Supply voltage:500 V

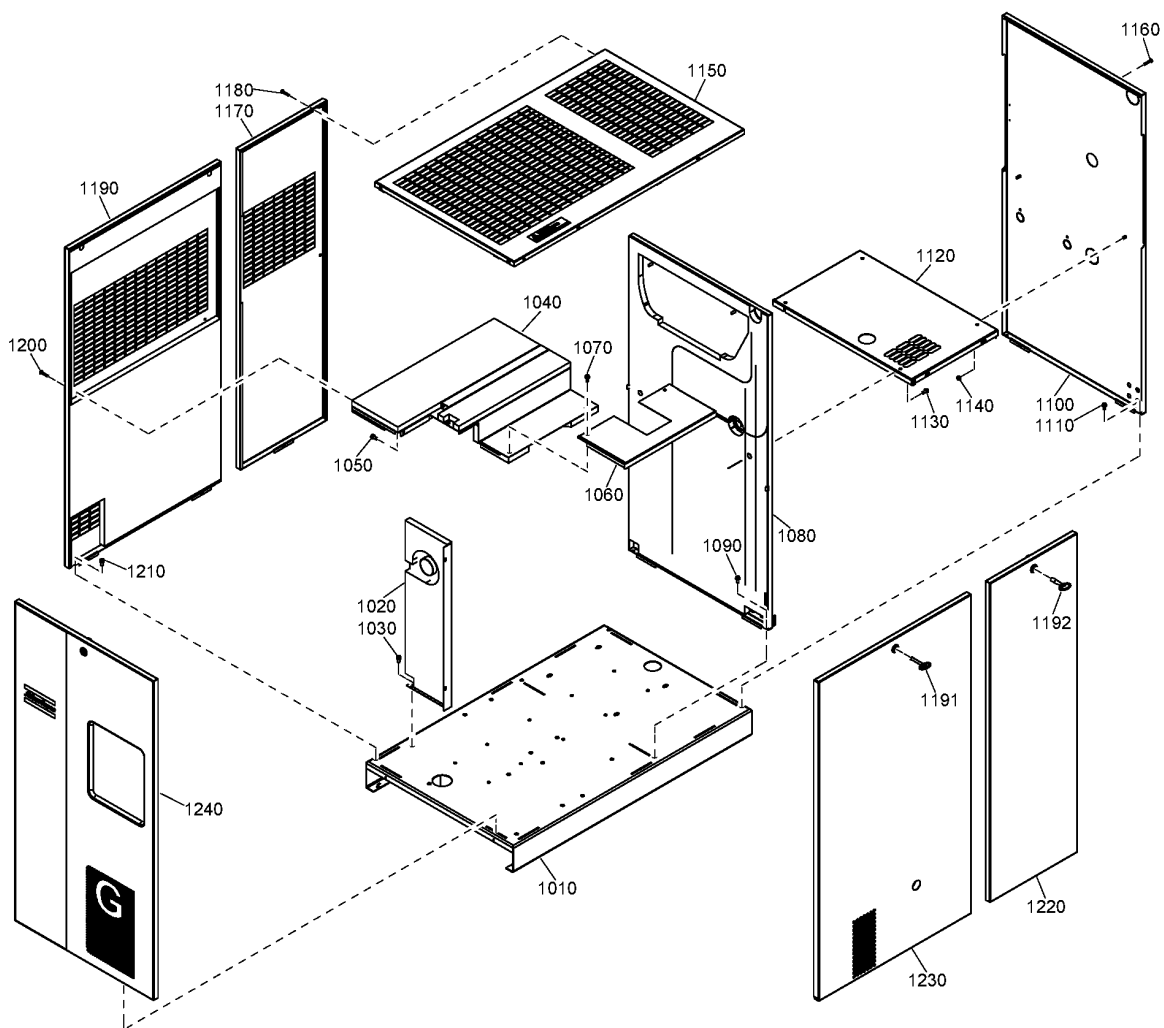

21 - Bodywork GA 37 VSD+ - Full-Feature/ Pack Trafo (03/06/2013 - 22/08/2016)

(MOVOL:380V , MOVOL:400V , MOVOL:460V) + IDRY:Y , MOVOL:200V , MOVOL:230V , MOVOL:500V , MOVOL:575V) + MODEL:GA37VP_13

Atlas Copco

Ref	Part Number	Qty	Name	Validity
1010	1625 4780 80	1	FRAME	(20/02/2013 - 18/12/2014)
1010	1625 4780 81	1	FRAME	(19/12/2014 - 22/08/2016)
1020	1625 4814 80	1	PANEL	(20/02/2013 - 22/08/2016)
1030	0147 1963 08	3	HEXAGON BOLT	(20/02/2013 - 22/08/2016)
1040	1625 4721 80	1	COVER PLATE	(20/02/2013 - 22/08/2016)
	• 1619 2758 00	AR	SEAL	(20/02/2013 - 02/06/2013) ((MOVOL:380V , MOVOL:400V , MOVOL:400VN , MOVOL:460V) + IDRY:Y , MOVOL:200V , MOVOL:230V , MOVOL:500V , MOVOL:575V) + (MODEL:GA18VP_13 , MODEL:GA22VP_13 , MODEL:GA26VP_13 , MODEL:GA30VP_13) (03/06/2013 - 22/08/2016) ((MODEL:GA18VP_13 , MODEL:GA22VP_13 , MODEL:GA26VP_13 , MODEL:GA30VP_13) + MOVOL:400VN , MOVOL:380V , MOVOL:400V , MOVOL:460V) + IDRY:Y , MOVOL:200V , MOVOL:230V , MOVOL:500V , MOVOL:575V (23/08/2016 - ...) ((MOVOL:380V , MOVOL:400V , MOVOL:400VN , MOVOL:460V) + IDRY:Y , MOVOL:200V , MOVOL:230V , MOVOL:500V , MOVOL:575V) + (MODEL:GA18VP_13 , MODEL:GA22VP_13 , MODEL:GA26VP_13 , MODEL:GA30VP_13) (12/07/2017 - ...) ((MOVOL:380V , MOVOL:400V , MOVOL:400VN , MOVOL:460V) + IDRY:Y , MOVOL:200V , MOVOL:230V , MOVOL:500V , MOVOL:575V) + (MODEL:GA18VP_13 , MODEL:GA22VP_13 , MODEL:GA26VP_13 , MODEL:GA30VP_13)
	• • 1629 0317 65	0	PANEL ASSY CUBICLE	
	• • • 1629 0317 66	1	PANEL CUBICLE	
1050	0147 1963 08	1	HEXAGON BOLT	(20/02/2013 - 22/08/2016)
1060	1625 4749 80	1	BAFFLE	(20/02/2013 - 22/08/2016)
	• 1619 2758 00	AR	SEAL	(20/02/2013 - 02/06/2013) ((MOVOL:380V , MOVOL:400V , MOVOL:400VN , MOVOL:460V) + IDRY:Y , MOVOL:200V , MOVOL:230V , MOVOL:500V , MOVOL:575V) + (MODEL:GA18VP_13 , MODEL:GA22VP_13 , MODEL:GA26VP_13 , MODEL:GA30VP_13) (03/06/2013 - 22/08/2016) ((MODEL:GA18VP_13 , MODEL:GA22VP_13 , MODEL:GA26VP_13 , MODEL:GA30VP_13) + MOVOL:400VN , MOVOL:380V , MOVOL:400V , MOVOL:460V) + IDRY:Y , MOVOL:200V , MOVOL:230V , MOVOL:500V , MOVOL:575V (23/08/2016 - ...) ((MOVOL:380V , MOVOL:400V , MOVOL:400VN , MOVOL:460V) + IDRY:Y , MOVOL:200V , MOVOL:230V , MOVOL:500V , MOVOL:575V) + (MODEL:GA18VP_13 , MODEL:GA22VP_13 , MODEL:GA26VP_13 , MODEL:GA30VP_13)
1070	0147 1963 08	2	HEXAGON BOLT	(20/02/2013 - 22/08/2016)
1080	1625 4781 81	1	PANEL	(14/08/2014 - 22/08/2016)
	• 0698 0150 00	2	GROMMET	
	• 1088 0803 27	1	GROMMET	
1080	1625 4781 80	1	PANEL	(20/02/2013 - 13/08/2014)
	• 0698 0150 00	2	GROMMET	(13/05/2013 - 14/11/2013)
	• 1088 0803 27	1	GROMMET	(13/05/2013 - 13/08/2014)
1090	0147 1963 08	2	HEXAGON BOLT	(20/02/2013 - 22/08/2016)
1100	1625 4791 80	1	PANEL	(20/02/2013 - 13/08/2014)
	• 1079 9915 89	1	LABEL - AUTOMATIC DRAIN	(20/02/2013 - 02/06/2013) ((MOVOL:380V , MOVOL:400V , MOVOL:400VN , MOVOL:460V) + IDRY:Y , MOVOL:200V , MOVOL:230V , MOVOL:500V , MOVOL:575V) + (MODEL:GA18VP_13 , MODEL:GA22VP_13 , MODEL:GA26VP_13 , MODEL:GA30VP_13) (03/06/2013 - 13/08/2014) ((MODEL:GA18VP_13 , MODEL:GA22VP_13 , MODEL:GA26VP_13 , MODEL:GA30VP_13) + MOVOL:400VN , MOVOL:380V , MOVOL:400V , MOVOL:460V) + IDRY:Y , MOVOL:200V , MOVOL:230V , MOVOL:500V , MOVOL:575V

Remarks:

SELF-ADHESIVE INSULATION FOAM: THICKNESS:10MM / PART NUMBER:0395 6001 62 / SHEET DIMENSIONS: 2040MM X 1650MM
 SELF-ADHESIVE INSULATION FOAM: THICKNESS:20MM / PART NUMBER:0395 6001 64 / SHEET DIMENSIONS: 2040MM X 1650MM
 SELF-ADHESIVE INSULATION FOAM: THICKNESS:25MM / PART NUMBER:0395 6001 66 / SHEET DIMENSIONS: 2040MM X 1650MM
 SELF-ADHESIVE INSULATION FOAM: THICKNESS:30MM / PART NUMBER:0395 6001 67 / SHEET DIMENSIONS: 2040MM X 1650MM
 SELF-ADHESIVE INSULATION FOAM: THICKNESS:40MM / PART NUMBER:0395 6001 68 / SHEET DIMENSIONS: 2040MM X 1650MM
 SELF-ADHESIVE INSULATION FOAM: THICKNESS:50MM / PART NUMBER:0395 6001 69 / SHEET DIMENSIONS: 2040MM X 1650MM
 SELF-ADHESIVE INSULATION FOAM: THICKNESS:60MM / PART NUMBER:0395 6001 70 / SHEET DIMENSIONS: 2040MM X 1650MM

Legend:

IDRY:Y - Integrated dryer:Yes
 MODEL:GA26VP_13 - Model:GA 26VSD+
 MOVOL:200V - Supply voltage:200 V
 MOVOL:400V - Supply voltage:400 V
 MOVOL:500V - Supply voltage:500 V

MODEL:GA18VP_13 - Model:GA 18VSD+
 MODEL:GA30VP_13 - Model:GA 30VSD+
 MOVOL:230V - Supply voltage:230 V
 MOVOL:400VN - Supply voltage:400 V+N
 MOVOL:575V - Supply voltage:575 V

MODEL:GA22VP_13 - Model:GA 22VSD+
 MODEL:GA37VP_13 - Model:GA 37VSD+
 MOVOL:380V - Supply voltage:380 V
 MOVOL:460V - Supply voltage:460 V

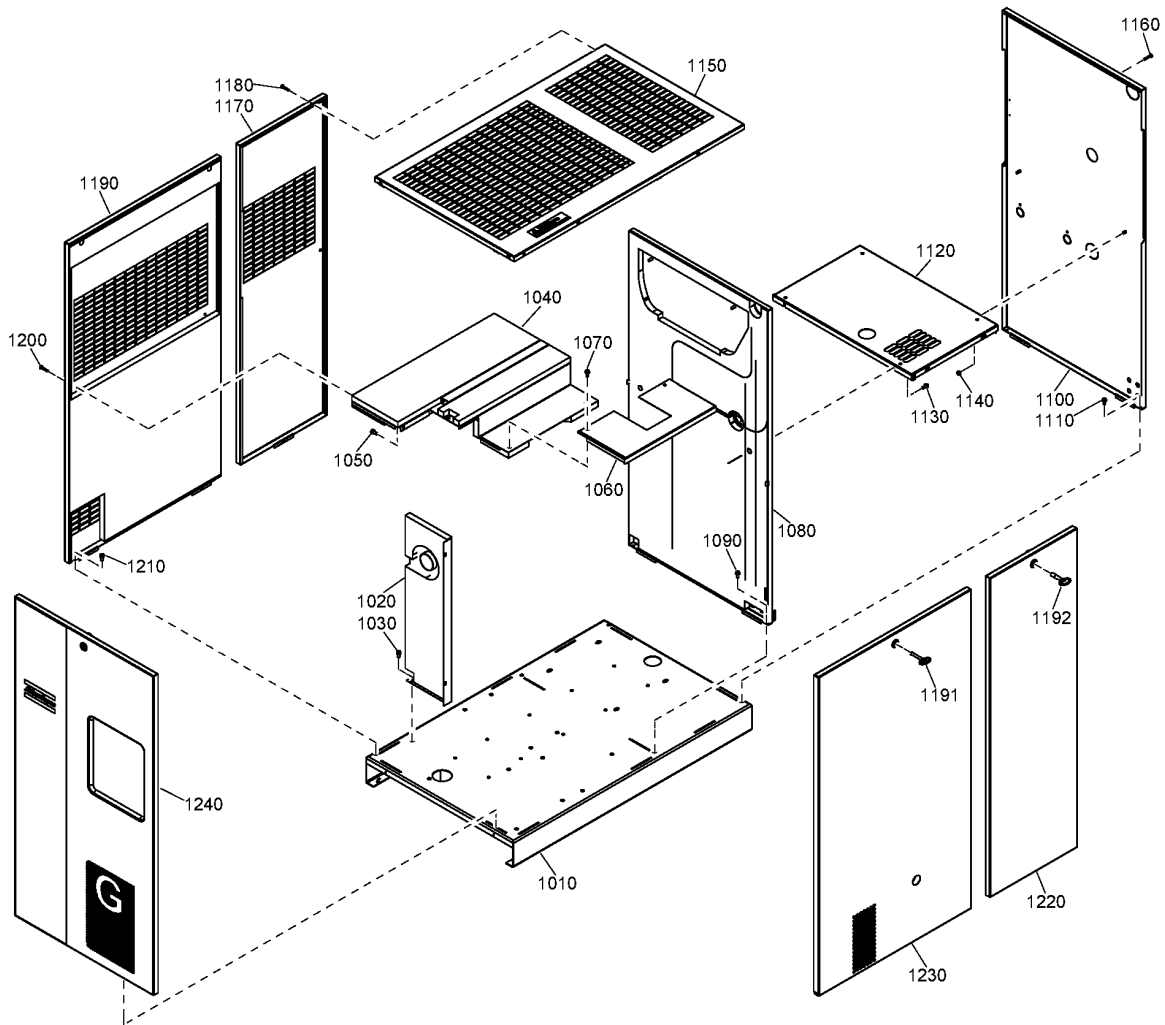

21 - Bodywork GA 37 VSD+ - Full-Feature/ Pack Trafo (03/06/2013 - 22/08/2016)

(MOVOL:380V , MOVOL:400V , MOVOL:460V) + IDRY:Y , MOVOL:200V , MOVOL:230V , MOVOL:500V , MOVOL:575V) + MODEL:GA37VP_13

Atlas Copco

Ref	Part Number	Qty	Name	Validity
	• 1079 9915 98	1	LABEL - MANUAL DRAIN	(13/05/2013 - 02/06/2013) ((MOVOL:380V , MOVOL:400V , MOVOL:400VN , MOVOL:460V) + IDRY:Y , MOVOL:200V , MOVOL:230V , MOVOL:500V , MOVOL:575V) + (MODEL:GA18VP_13 , MODEL:GA22VP_13 , MODEL:GA26VP_13 , MODEL:GA30VP_13) (03/06/2013 - 13/08/2014) ((MODEL:GA18VP_13 , MODEL:GA22VP_13 , MODEL:GA26VP_13 , MODEL:GA30VP_13) + MOVOL:400VN , MOVOL:380V , MOVOL:400V , MOVOL:460V) + IDRY:Y , MOVOL:200V , MOVOL:230V , MOVOL:500V , MOVOL:575V (14/08/2014 - 22/08/2016)
1100	1625 4791 81	1	PANEL	
	• 1079 9915 98	1	LABEL - MANUAL DRAIN	(14/08/2014 - 22/08/2016) ((MODEL:GA18VP_13 , MODEL:GA22VP_13 , MODEL:GA26VP_13 , MODEL:GA30VP_13) + MOVOL:400VN , MOVOL:380V , MOVOL:400V , MOVOL:460V) + IDRY:Y , MOVOL:200V , MOVOL:230V , MOVOL:500V , MOVOL:575V (23/08/2016 - ...) ((MOVOL:380V , MOVOL:400V , MOVOL:400VN , MOVOL:460V) + IDRY:Y , MOVOL:200V , MOVOL:230V , MOVOL:500V , MOVOL:575V) + (MODEL:GA18VP_13 , MODEL:GA22VP_13 , MODEL:GA26VP_13 , MODEL:GA30VP_13)
	• 1079 9915 89	1	LABEL - AUTOMATIC DRAIN	(14/08/2014 - 22/08/2016) ((MODEL:GA18VP_13 , MODEL:GA22VP_13 , MODEL:GA26VP_13 , MODEL:GA30VP_13) + MOVOL:400VN , MOVOL:380V , MOVOL:400V , MOVOL:460V) + IDRY:Y , MOVOL:200V , MOVOL:230V , MOVOL:500V , MOVOL:575V (23/08/2016 - ...) ((MOVOL:380V , MOVOL:400V , MOVOL:400VN , MOVOL:460V) + IDRY:Y , MOVOL:200V , MOVOL:230V , MOVOL:500V , MOVOL:575V) + (MODEL:GA18VP_13 , MODEL:GA22VP_13 , MODEL:GA26VP_13 , MODEL:GA30VP_13)
1110	0147 1963 08	2	HEXAGON BOLT	(20/02/2013 - 22/08/2016)
1120	1625 4792 00	1	SUPPORT	(20/02/2013 - 22/08/2016)
	• 1619 3843 01	AR	SEAL	(02/07/2013 - 22/08/2016) ((MODEL:GA18VP_13 , MODEL:GA22VP_13 , MODEL:GA26VP_13 , MODEL:GA30VP_13) + MOVOL:400VN , MOVOL:380V , MOVOL:400V , MOVOL:460V) + IDRY:Y , MOVOL:200V , MOVOL:230V , MOVOL:500V , MOVOL:575V (23/08/2016 - 25/06/2017) ((MOVOL:380V , MOVOL:400V , MOVOL:400VN , MOVOL:460V) + IDRY:Y , MOVOL:200V , MOVOL:230V , MOVOL:500V , MOVOL:575V) + (MODEL:GA18VP_13 , MODEL:GA22VP_13 , MODEL:GA26VP_13 , MODEL:GA30VP_13)
1130	0147 1963 08	2	HEXAGON BOLT	(20/02/2013 - 22/08/2016)
1140	0291 1110 00	2	LOCKNUT	(20/02/2013 - 22/08/2016)
1150	1625 4787 80	1	ROOF	(20/02/2013 - 22/08/2016)
	• 1079 9931 44	1	WARNING DECAL	(20/02/2013 - 02/06/2013) ((MOVOL:380V , MOVOL:400V , MOVOL:400VN , MOVOL:460V) + IDRY:Y , MOVOL:200V , MOVOL:230V , MOVOL:500V , MOVOL:575V) + (MODEL:GA18VP_13 , MODEL:GA22VP_13 , MODEL:GA26VP_13 , MODEL:GA30VP_13) (03/06/2013 - 22/08/2016) ((MODEL:GA18VP_13 , MODEL:GA22VP_13 , MODEL:GA26VP_13 , MODEL:GA30VP_13) + MOVOL:400VN , MOVOL:380V , MOVOL:400V , MOVOL:460V) + IDRY:Y , MOVOL:200V , MOVOL:230V , MOVOL:500V , MOVOL:575V (23/08/2016 - ...) ((MOVOL:380V , MOVOL:400V , MOVOL:400VN , MOVOL:460V) + IDRY:Y , MOVOL:200V , MOVOL:230V , MOVOL:500V , MOVOL:575V) + (MODEL:GA18VP_13 , MODEL:GA22VP_13 , MODEL:GA26VP_13 , MODEL:GA30VP_13)
1160	0215 0010 13	3	HEXAGON SOCKET SCREW	(20/02/2013 - 22/08/2016)
1170	1625 4785 00	1	PANEL	(20/02/2013 - 22/08/2016)
1180	0215 0010 13	3	HEXAGON SOCKET SCREW	(20/02/2013 - 22/08/2016)
1190	1625 4714 80	1	PANEL	(20/02/2013 - 22/08/2016)

Remarks:

SELF-ADHESIVE INSULATION FOAM: THICKNESS:10MM / PART NUMBER:0395 6001 62 / SHEET DIMENSIONS: 2040MM X 1650MM
 SELF-ADHESIVE INSULATION FOAM: THICKNESS:20MM / PART NUMBER:0395 6001 64 / SHEET DIMENSIONS: 2040MM X 1650MM
 SELF-ADHESIVE INSULATION FOAM: THICKNESS:25MM / PART NUMBER:0395 6001 66 / SHEET DIMENSIONS: 2040MM X 1650MM
 SELF-ADHESIVE INSULATION FOAM: THICKNESS:30MM / PART NUMBER:0395 6001 67 / SHEET DIMENSIONS: 2040MM X 1650MM
 SELF-ADHESIVE INSULATION FOAM: THICKNESS:40MM / PART NUMBER:0395 6001 68 / SHEET DIMENSIONS: 2040MM X 1650MM
 SELF-ADHESIVE INSULATION FOAM: THICKNESS:50MM / PART NUMBER:0395 6001 69 / SHEET DIMENSIONS: 2040MM X 1650MM
 SELF-ADHESIVE INSULATION FOAM: THICKNESS:60MM / PART NUMBER:0395 6001 70 / SHEET DIMENSIONS: 2040MM X 1650MM

Legend:

IDRY:Y - Integrated dryer:Yes
 MODEL:GA26VP_13 - Model:GA 26VSD+
 MOVOL:200V - Supply voltage:200 V
 MOVOL:400V - Supply voltage:400 V
 MOVOL:500V - Supply voltage:500 V

MODEL:GA18VP_13 - Model:GA 18VSD+
 MODEL:GA30VP_13 - Model:GA 30VSD+
 MOVOL:230V - Supply voltage:230 V
 MOVOL:400VN - Supply voltage:400 V+N
 MOVOL:575V - Supply voltage:575 V

MODEL:GA22VP_13 - Model:GA 22VSD+
 MODEL:GA37VP_13 - Model:GA 37VSD+
 MOVOL:380V - Supply voltage:380 V
 MOVOL:460V - Supply voltage:460 V

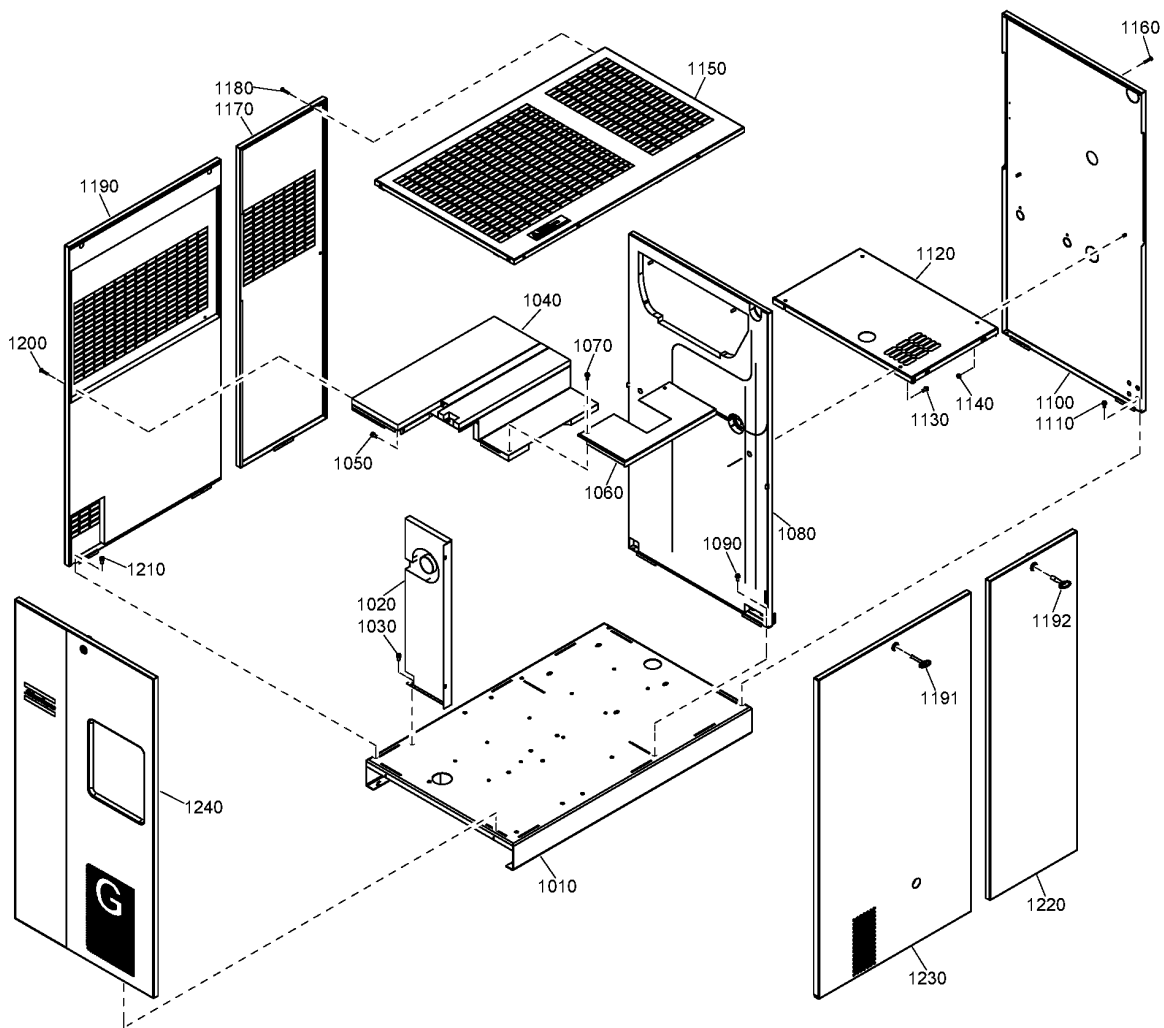

21 - Bodywork GA 37 VSD+ - Full-Feature/ Pack Trafo (03/06/2013 - 22/08/2016)

(MOVOL:380V , MOVOL:400V , MOVOL:460V) + IDRY:Y , MOVOL:200V , MOVOL:230V , MOVOL:500V , MOVOL:575V) + MODEL:GA37VP_13

Atlas Copco

Ref	Part Number	Qty	Name	Validity
	• 1079 9931 44	1	WARNING DECAL	(02/07/2013 - 22/08/2016) ((MODEL:GA18VP_13 , MODEL:GA22VP_13 , MODEL:GA26VP_13 , MODEL:GA30VP_13) + MOVOL:400VN , MOVOL:380V , MOVOL:400V , MOVOL:460V) + IDRY:Y , MOVOL:200V , MOVOL:230V , MOVOL:500V , MOVOL:575V (23/08/2016 - ...)) ((MOVOL:380V , MOVOL:400V , MOVOL:400VN , MOVOL:460V) + IDRY:Y , MOVOL:200V , MOVOL:230V , MOVOL:500V , MOVOL:575V) + (MODEL:GA18VP_13 , MODEL:GA22VP_13 , MODEL:GA26VP_13 , MODEL:GA30VP_13)
1191	1089 9154 02	1	KEY	(06/06/2013 - 22/08/2016)
1192	1089 9068 01	1	KEY	(06/06/2013 - 22/08/2016)
1200	0215 0010 13	4	HEXAGON SOCKET SCREW	(20/02/2013 - 22/08/2016)
1210	0147 1963 08	1	HEXAGON BOLT	(20/02/2013 - 22/08/2016)
1220	1625 4783 80	1	PANEL	(20/02/2013 - 22/08/2016)
	• 1622 7673 00	1	LOCK	(20/02/2013 - 02/06/2013) ((MOVOL:380V , MOVOL:400V , MOVOL:400VN , MOVOL:460V) + IDRY:Y , MOVOL:200V , MOVOL:230V , MOVOL:500V , MOVOL:575V) + (MODEL:GA18VP_13 , MODEL:GA22VP_13 , MODEL:GA26VP_13 , MODEL:GA30VP_13) (03/06/2013 - 22/08/2016) ((MODEL:GA18VP_13 , MODEL:GA22VP_13 , MODEL:GA26VP_13 , MODEL:GA30VP_13) + MOVOL:400VN , MOVOL:380V , MOVOL:400V , MOVOL:460V) + IDRY:Y , MOVOL:200V , MOVOL:230V , MOVOL:500V , MOVOL:575V (23/08/2016 - ...)) ((MOVOL:380V , MOVOL:400V , MOVOL:400VN , MOVOL:460V) + IDRY:Y , MOVOL:200V , MOVOL:230V , MOVOL:500V , MOVOL:575V) + (MODEL:GA18VP_13 , MODEL:GA22VP_13 , MODEL:GA26VP_13 , MODEL:GA30VP_13)
1230	1625 4742 80	1	PANEL	(20/02/2013 - 22/08/2016)
	• 1622 7673 00	1	LOCK	(20/02/2013 - 02/06/2013) ((MOVOL:380V , MOVOL:400V , MOVOL:400VN , MOVOL:460V) + IDRY:Y , MOVOL:200V , MOVOL:230V , MOVOL:500V , MOVOL:575V) + (MODEL:GA18VP_13 , MODEL:GA22VP_13 , MODEL:GA26VP_13 , MODEL:GA30VP_13) (03/06/2013 - 22/08/2016) ((MODEL:GA18VP_13 , MODEL:GA22VP_13 , MODEL:GA26VP_13 , MODEL:GA30VP_13) + MOVOL:400VN , MOVOL:380V , MOVOL:400V , MOVOL:460V) + IDRY:Y , MOVOL:200V , MOVOL:230V , MOVOL:500V , MOVOL:575V (23/08/2016 - ...)) ((MOVOL:380V , MOVOL:400V , MOVOL:400VN , MOVOL:460V) + IDRY:Y , MOVOL:200V , MOVOL:230V , MOVOL:500V , MOVOL:575V) + (MODEL:GA18VP_13 , MODEL:GA22VP_13 , MODEL:GA26VP_13 , MODEL:GA30VP_13)
1240	1625 4740 80	1	PANEL	(20/02/2013 - 22/08/2016)
	• 1622 7673 00	1	LOCK	(20/02/2013 - 02/06/2013) ((MOVOL:380V , MOVOL:400V , MOVOL:400VN , MOVOL:460V) + IDRY:Y , MOVOL:200V , MOVOL:230V , MOVOL:500V , MOVOL:575V) + (MODEL:GA18VP_13 , MODEL:GA22VP_13 , MODEL:GA26VP_13 , MODEL:GA30VP_13) (03/06/2013 - 22/08/2016) ((MODEL:GA18VP_13 , MODEL:GA22VP_13 , MODEL:GA26VP_13 , MODEL:GA30VP_13) + MOVOL:400VN , MOVOL:380V , MOVOL:400V , MOVOL:460V) + IDRY:Y , MOVOL:200V , MOVOL:230V , MOVOL:500V , MOVOL:575V (23/08/2016 - ...)) ((MOVOL:380V , MOVOL:400V , MOVOL:400VN , MOVOL:460V) + IDRY:Y , MOVOL:200V , MOVOL:230V , MOVOL:500V , MOVOL:575V) + (MODEL:GA18VP_13 , MODEL:GA22VP_13 , MODEL:GA26VP_13 , MODEL:GA30VP_13)

Remarks:

SELF-ADHESIVE INSULATION FOAM: THICKNESS:10MM / PART NUMBER:0395 6001 62 / SHEET DIMENSIONS: 2040MM X 1650MM
SELF-ADHESIVE INSULATION FOAM: THICKNESS:20MM / PART NUMBER:0395 6001 64 / SHEET DIMENSIONS: 2040MM X 1650MM
SELF-ADHESIVE INSULATION FOAM: THICKNESS:25MM / PART NUMBER:0395 6001 66 / SHEET DIMENSIONS: 2040MM X 1650MM
SELF-ADHESIVE INSULATION FOAM: THICKNESS:30MM / PART NUMBER:0395 6001 67 / SHEET DIMENSIONS: 2040MM X 1650MM
SELF-ADHESIVE INSULATION FOAM: THICKNESS:40MM / PART NUMBER:0395 6001 68 / SHEET DIMENSIONS: 2040MM X 1650MM
SELF-ADHESIVE INSULATION FOAM: THICKNESS:50MM / PART NUMBER:0395 6001 69 / SHEET DIMENSIONS: 2040MM X 1650MM
SELF-ADHESIVE INSULATION FOAM: THICKNESS:60MM / PART NUMBER:0395 6001 70 / SHEET DIMENSIONS: 2040MM X 1650MM

Legend:

IDRY:Y - Integrated dryer:Yes
MODEL:GA26VP_13 - Model:GA 26VSD+
MOVOL:200V - Supply voltage:200 V
MOVOL:400V - Supply voltage:400 V
MOVOL:500V - Supply voltage:500 V

MODEL:GA18VP_13 - Model:GA 18VSD+
MODEL:GA30VP_13 - Model:GA 30VSD+
MOVOL:230V - Supply voltage:230 V
MOVOL:400VN - Supply voltage:400 V+N
MOVOL:575V - Supply voltage:575 V

MODEL:GA22VP_13 - Model:GA 22VSD+
MODEL:GA37VP_13 - Model:GA 37VSD+
MOVOL:380V - Supply voltage:380 V
MOVOL:460V - Supply voltage:460 V

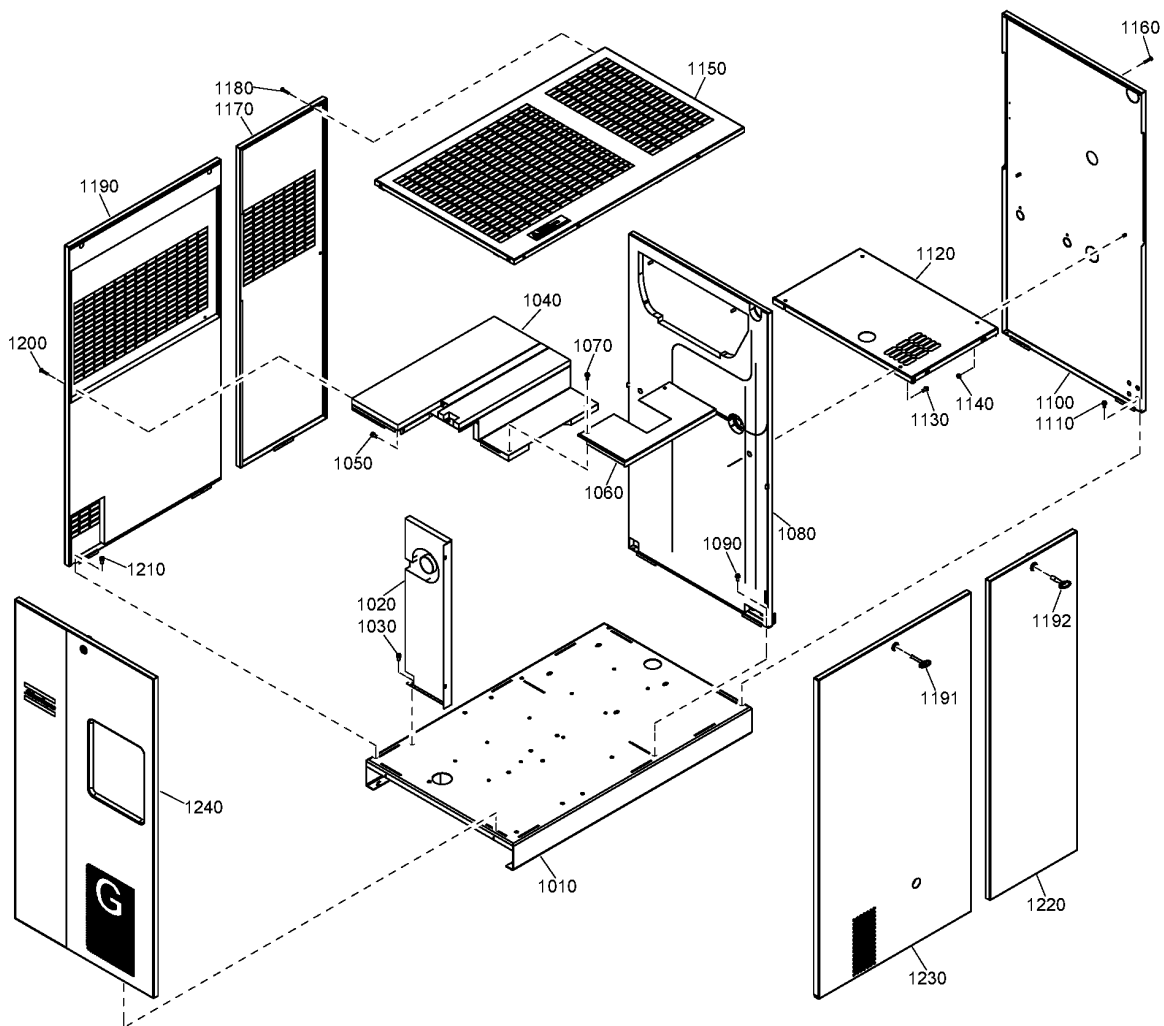

21 - Bodywork GA 37 VSD+ - Full-Feature/ Pack Trafo (03/06/2013 - 22/08/2016)

(MOVOL:380V , MOVOL:400V , MOVOL:460V) + IDRY:Y , MOVOL:200V , MOVOL:230V , MOVOL:500V , MOVOL:575V) + MODEL:GA37VP_13

Atlas Copco

Ref	Part Number	Qty	Name	Validity
	• 0690 1116 01	1	LABEL	(20/02/2013 - 02/06/2013) ((MOVOL:380V , MOVOL:400V , MOVOL:400VN , MOVOL:460V) + IDRY:Y , MOVOL:200V , MOVOL:230V , MOVOL:500V , MOVOL:575V) + (MODEL:GA18VP_13 , MODEL:GA22VP_13 , MODEL:GA26VP_13 , MODEL:GA30VP_13) (03/06/2013 - 22/08/2016) ((MODEL:GA18VP_13 , MODEL:GA22VP_13 , MODEL:GA26VP_13 , MODEL:GA30VP_13) + MOVOL:400VN , MOVOL:380V , MOVOL:400V , MOVOL:460V) + IDRY:Y , MOVOL:200V , MOVOL:230V , MOVOL:500V , MOVOL:575V (23/08/2016 - ...) ((MOVOL:380V , MOVOL:400V , MOVOL:400VN , MOVOL:460V) + IDRY:Y , MOVOL:200V , MOVOL:230V , MOVOL:500V , MOVOL:575V) + (MODEL:GA18VP_13 , MODEL:GA22VP_13 , MODEL:GA26VP_13 , MODEL:GA30VP_13)

Remarks:

SELF-ADHESIVE INSULATION FOAM: THICKNESS:10MM / PART NUMBER:0395 6001 62 / SHEET DIMENSIONS: 2040MM X 1650MM

SELF-ADHESIVE INSULATION FOAM: THICKNESS:20MM / PART NUMBER:0395 6001 64 / SHEET DIMENSIONS: 2040MM X 1650MM

SELF-ADHESIVE INSULATION FOAM: THICKNESS:25MM / PART NUMBER:0395 6001 66 / SHEET DIMENSIONS: 2040MM X 1650MM

SELF-ADHESIVE INSULATION FOAM: THICKNESS:30MM / PART NUMBER:0395 6001 67 / SHEET DIMENSIONS: 2040MM X 1650MM

SELF-ADHESIVE INSULATION FOAM: THICKNESS:40MM / PART NUMBER:0395 6001 68 / SHEET DIMENSIONS: 2040MM X 1650MM

SELF-ADHESIVE INSULATION FOAM: THICKNESS:50MM / PART NUMBER:0395 6001 69 / SHEET DIMENSIONS: 2040MM X 1650MM

SELF-ADHESIVE INSULATION FOAM: THICKNESS:60MM / PART NUMBER:0395 6001 70 / SHEET DIMENSIONS: 2040MM X 1650MM

Legend:

IDRY:Y - Integrated dryer:Yes

MODEL:GA26VP_13 - Model:GA 26VSD+

MOVOL:200V - Supply voltage:200 V

MOVOL:400V - Supply voltage:400 V

MOVOL:500V - Supply voltage:500 V

MODEL:GA18VP_13 - Model:GA 18VSD+

MODEL:GA30VP_13 - Model:GA 30VSD+

MOVOL:230V - Supply voltage:230 V

MOVOL:400VN - Supply voltage:400 V+N

MOVOL:575V - Supply voltage:575 V

MODEL:GA22VP_13 - Model:GA 22VSD+

MODEL:GA37VP_13 - Model:GA 37VSD+

MOVOL:380V - Supply voltage:380 V

MOVOL:460V - Supply voltage:460 V

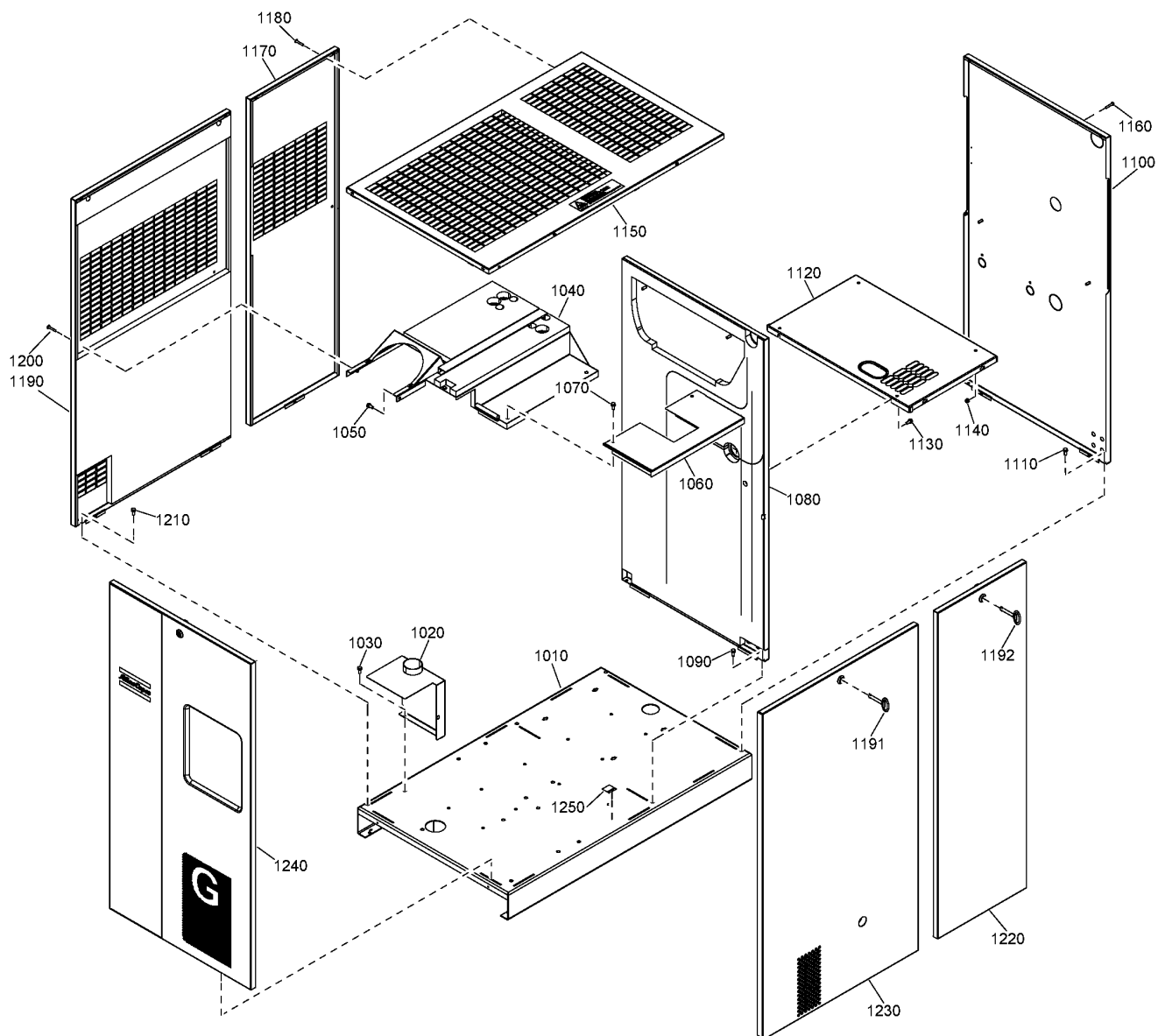

22 - Bodywork GA 37 VSD+ - Full-Feature/ Pack Trafo (23/08/2016 - ...)

(MOVOL:380V , MOVOL:400V , MOVOL:460V) + IDRY:Y , MOVOL:200V , MOVOL:230V , MOVOL:500V , MOVOL:575V) + MODEL:GA37VP_13

Atlas Copco

Ref	Part Number	Qty	Name	Validity
1010	1625 4260 80	1	FRAME	(17/03/2017 - ...)
1010	1625 4780 81	1	FRAME	(23/08/2016 - 16/03/2017)
1020	1625 4823 10	1	DUCT	(23/08/2016 - ...)
1030	0147 1963 08	2	SCREW	(23/08/2016 - ...)
1040	1625 4260 51	1	SEPARATION PLATE	(23/08/2016 - ...)
	• 1619 2758 00	1	SEAL GASKET	
1050	0147 1963 08	1	HEXAGON BOLT	(23/08/2016 - ...)
1060	1625 4749 80	1	BAFFLE	(23/08/2016 - ...)
	• 1619 2758 00	AR	SEAL	
1070	0147 1963 08	2	HEXAGON BOLT	(23/08/2016 - ...)
1080	1625 4781 81	1	PANEL	(23/08/2016 - 25/06/2017)
	• 0698 0150 00	2	GROMMET	
	• 1088 0803 27	1	GROMMET	
1080	1625 4781 82	1	PANEL	(26/06/2017 - ...)
	• 0698 0150 00	2	GROMMET	
	• 1088 0803 27	1	GROMMET	
1090	0147 1963 08	2	HEXAGON BOLT	(23/08/2016 - ...)
1100	1625 4791 81	1	PANEL	(23/08/2016 - ...)
	• 1079 9915 98	1	LABEL - MANUAL DRAIN	
	• 1079 9915 89	1	LABEL - AUTOMATIC DRAIN	
1110	0147 1963 08	2	HEXAGON BOLT	(23/08/2016 - ...)
1120	1625 4792 10	1	SUPPORT	(26/06/2017 - ...)
	• 1619 3843 01	2	SEAL	
1120	1625 4792 00	1	SUPPORT	(23/08/2016 - 25/06/2017)
	• 1619 3843 01	AR	SEAL	
1130	0147 1963 08	2	HEXAGON BOLT	(23/08/2016 - ...)
1140	0291 1110 00	2	LOCKNUT	(23/08/2016 - ...)
1150	1625 4787 80	1	ROOF	(23/08/2016 - ...)
	• 1079 9931 44	1	WARNING DECAL	
1160	0215 0010 13	3	HEXAGON SOCKET SCREW	(23/08/2016 - ...)
1170	1625 4785 00	1	PANEL	(23/08/2016 - ...)
1180	0215 0010 13	3	HEXAGON SOCKET SCREW	(23/08/2016 - ...)
1190	1625 4714 80	1	PANEL	(23/08/2016 - ...)
	• 1079 9931 44	1	WARNING DECAL	
1191	1089 9154 02	1	KEY	(23/08/2016 - ...)
1192	1089 9068 01	1	KEY	(23/08/2016 - ...)
1200	0215 0010 13	4	HEXAGON SOCKET SCREW	(23/08/2016 - ...)
1210	0147 1963 08	1	HEXAGON BOLT	(23/08/2016 - ...)
1220	1625 4783 80	1	PANEL	(23/08/2016 - ...)
	• 1622 7673 00	1	LOCK	
1230	1625 4742 80	1	PANEL	(23/08/2016 - ...)
	• 1622 7673 00	1	LOCK	

Remarks:

SELF-ADHESIVE INSULATION FOAM: THICKNESS:10MM / PART NUMBER:0395 6001 62 / SHEET DIMENSIONS: 2040MM X 1650MM
 SELF-ADHESIVE INSULATION FOAM: THICKNESS:20MM / PART NUMBER:0395 6001 64 / SHEET DIMENSIONS: 2040MM X 1650MM
 SELF-ADHESIVE INSULATION FOAM: THICKNESS:25MM / PART NUMBER:0395 6001 66 / SHEET DIMENSIONS: 2040MM X 1650MM
 SELF-ADHESIVE INSULATION FOAM: THICKNESS:30MM / PART NUMBER:0395 6001 67 / SHEET DIMENSIONS: 2040MM X 1650MM
 SELF-ADHESIVE INSULATION FOAM: THICKNESS:40MM / PART NUMBER:0395 6001 68 / SHEET DIMENSIONS: 2040MM X 1650MM
 SELF-ADHESIVE INSULATION FOAM: THICKNESS:50MM / PART NUMBER:0395 6001 69 / SHEET DIMENSIONS: 2040MM X 1650MM
 SELF-ADHESIVE INSULATION FOAM: THICKNESS:60MM / PART NUMBER:0395 6001 70 / SHEET DIMENSIONS: 2040MM X 1650MM

Legend:

IDRY:Y - Integrated dryer:Yes
 MOVOL:230V - Supply voltage:230 V
 MOVOL:460V - Supply voltage:460 V

MODEL:GA37VP_13 - Model:GA 37VSD+
 MOVOL:380V - Supply voltage:380 V
 MOVOL:500V - Supply voltage:500 V

MOVOL:200V - Supply voltage:200 V
 MOVOL:400V - Supply voltage:400 V
 MOVOL:575V - Supply voltage:575 V

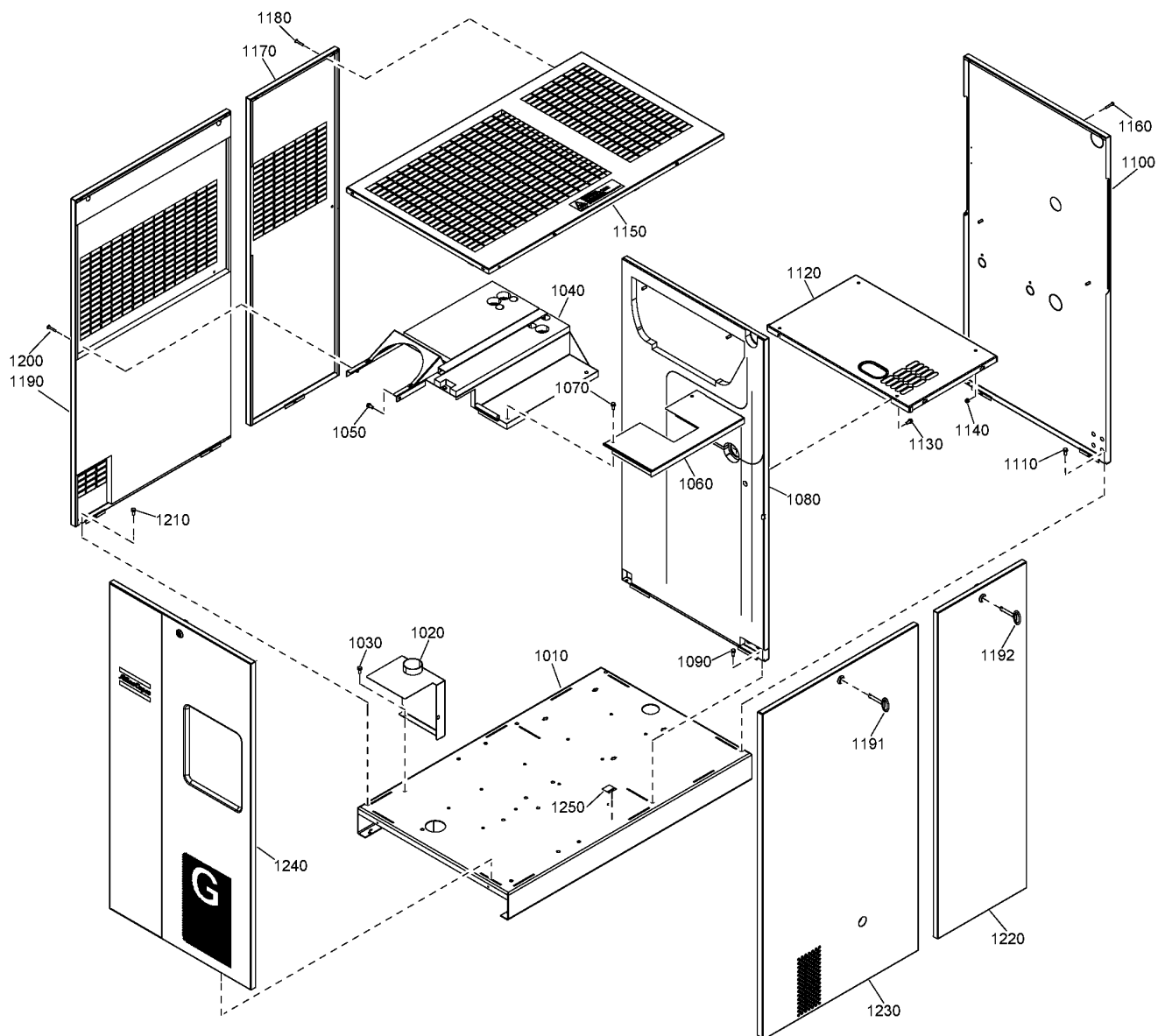

22 - Bodywork GA 37 VSD+ - Full-Feature/ Pack Trafo (23/08/2016 - ...)

((MOVOL:380V , MOVOL:400V , MOVOL:460V) + IDRY:Y , MOVOL:200V , MOVOL:230V , MOVOL:500V , MOVOL:575V) + MODEL:GA37VP_13

Atlas Copco

Ref	Part Number	Qty	Name	Validity
1240	1625 4740 80	1	PANEL	(23/08/2016 - ...)
	• 1622 7673 00	1	LOCK	
	• 0690 1116 01	1	LABEL	
1250	1079 9923 72	1	LABEL - ELECTRICAL EARTHING	(23/08/2016 - ...)

Remarks:

SELF-ADHESIVE INSULATION FOAM: THICKNESS:10MM / PART NUMBER:0395 6001 62 / SHEET DIMENSIONS: 2040MM X 1650MM
SELF-ADHESIVE INSULATION FOAM: THICKNESS:20MM / PART NUMBER:0395 6001 64 / SHEET DIMENSIONS: 2040MM X 1650MM
SELF-ADHESIVE INSULATION FOAM: THICKNESS:25MM / PART NUMBER:0395 6001 66 / SHEET DIMENSIONS: 2040MM X 1650MM
SELF-ADHESIVE INSULATION FOAM: THICKNESS:30MM / PART NUMBER:0395 6001 67 / SHEET DIMENSIONS: 2040MM X 1650MM
SELF-ADHESIVE INSULATION FOAM: THICKNESS:40MM / PART NUMBER:0395 6001 68 / SHEET DIMENSIONS: 2040MM X 1650MM
SELF-ADHESIVE INSULATION FOAM: THICKNESS:50MM / PART NUMBER:0395 6001 69 / SHEET DIMENSIONS: 2040MM X 1650MM
SELF-ADHESIVE INSULATION FOAM: THICKNESS:60MM / PART NUMBER:0395 6001 70 / SHEET DIMENSIONS: 2040MM X 1650MM

Legend:

IDRY:Y - Integrated dryer:Yes
MOVOL:230V - Supply voltage:230 V
MOVOL:460V - Supply voltage:460 V

MODEL:GA37VP_13 - Model:GA 37VSD+
MOVOL:380V - Supply voltage:380 V
MOVOL:500V - Supply voltage:500 V

MOVOL:200V - Supply voltage:200 V
MOVOL:400V - Supply voltage:400 V
MOVOL:575V - Supply voltage:575 V

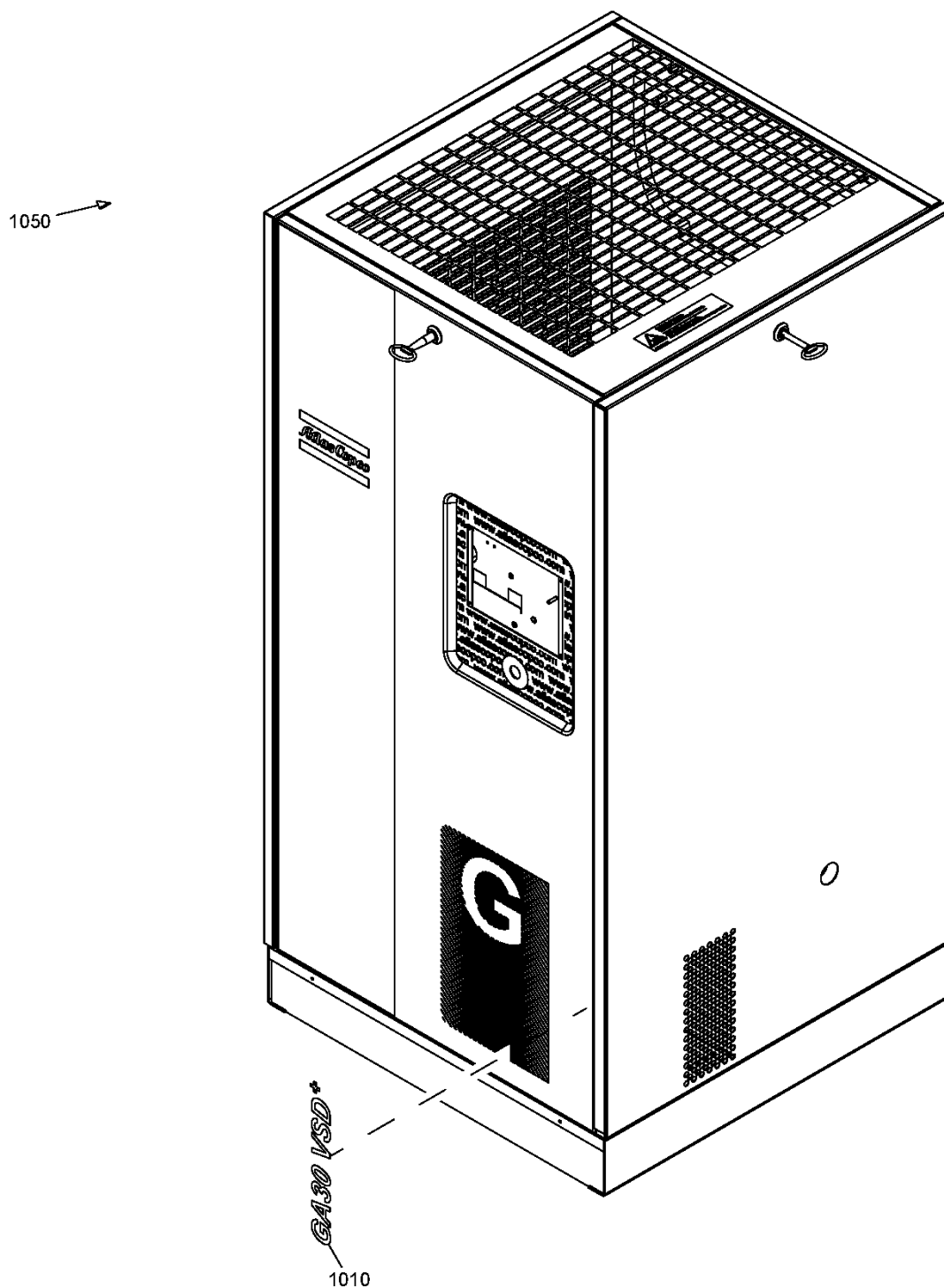

23 - Markings Pack

IDRY:N

Atlas Copco

Ref	Part Number	Qty	Name	Validity
1010	1625 4214 19	1	DECAL UNIT	(20/02/2013 - ...) MODEL:GA22VP_13
1010	1625 4214 29	1	DECAL UNIT	(06/06/2013 - ...) MODEL:GA37VP_13
1010	1625 4214 20	1	DECAL UNIT	(20/02/2013 - ...) MODEL:GA26VP_13
1010	1625 4214 18	1	DECAL UNIT	(20/02/2013 - ...) MODEL:GA18VP_13
1010	1625 4214 21	1	DECAL UNIT	(20/02/2013 - ...) MODEL:GA30VP_13
1050	1088 1001 01	2	WARNING MARK	(06/06/2013 - ...)

Legend:

IDRY:N - Integrated dryer:No

MODEL:GA18VP_13 - Model:GA 18VSD+

MODEL:GA22VP_13 - Model:GA 22VSD+

MODEL:GA26VP_13 - Model:GA 26VSD+

MODEL:GA30VP_13 - Model:GA 30VSD+

MODEL:GA37VP_13 - Model:GA 37VSD+

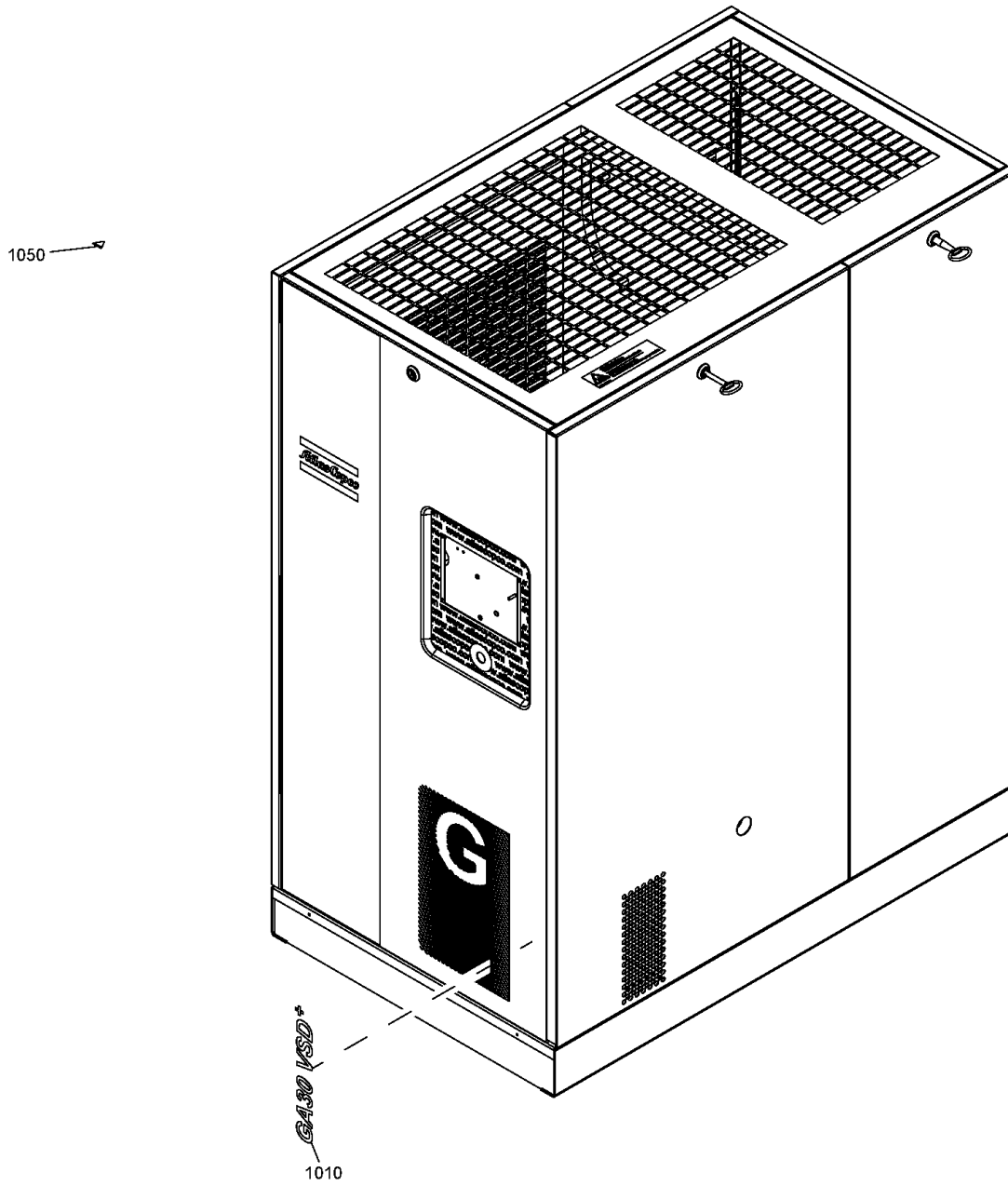

24 - Markings Full-Feature

IDRY:Y

Atlas Copco

Ref	Part Number	Qty	Name	Validity
1010	1625 4214 28	1	DECAL UNIT	(20/02/2013 - ...) MODEL:GA30VP_13
1010	1625 4214 25	1	DECAL UNIT	(20/02/2013 - ...) MODEL:GA18VP_13
1010	1625 4214 30	1	DECAL UNIT	(06/06/2013 - ...) MODEL:GA37VP_13
1010	1625 4214 26	1	DECAL UNIT	(20/02/2013 - ...) MODEL:GA22VP_13
1010	1625 4214 27	1	DECAL UNIT	(20/02/2013 - ...) MODEL:GA26VP_13
1050	1088 1001 01	2	WARNING MARK	(06/06/2013 - ...)

Legend:

IDRY:Y - Integrated dryer:Yes

MODEL:GA26VP_13 - Model:GA 26VSD+

MODEL:GA18VP_13 - Model:GA 18VSD+

MODEL:GA30VP_13 - Model:GA 30VSD+

MODEL:GA22VP_13 - Model:GA 22VSD+

MODEL:GA37VP_13 - Model:GA 37VSD+

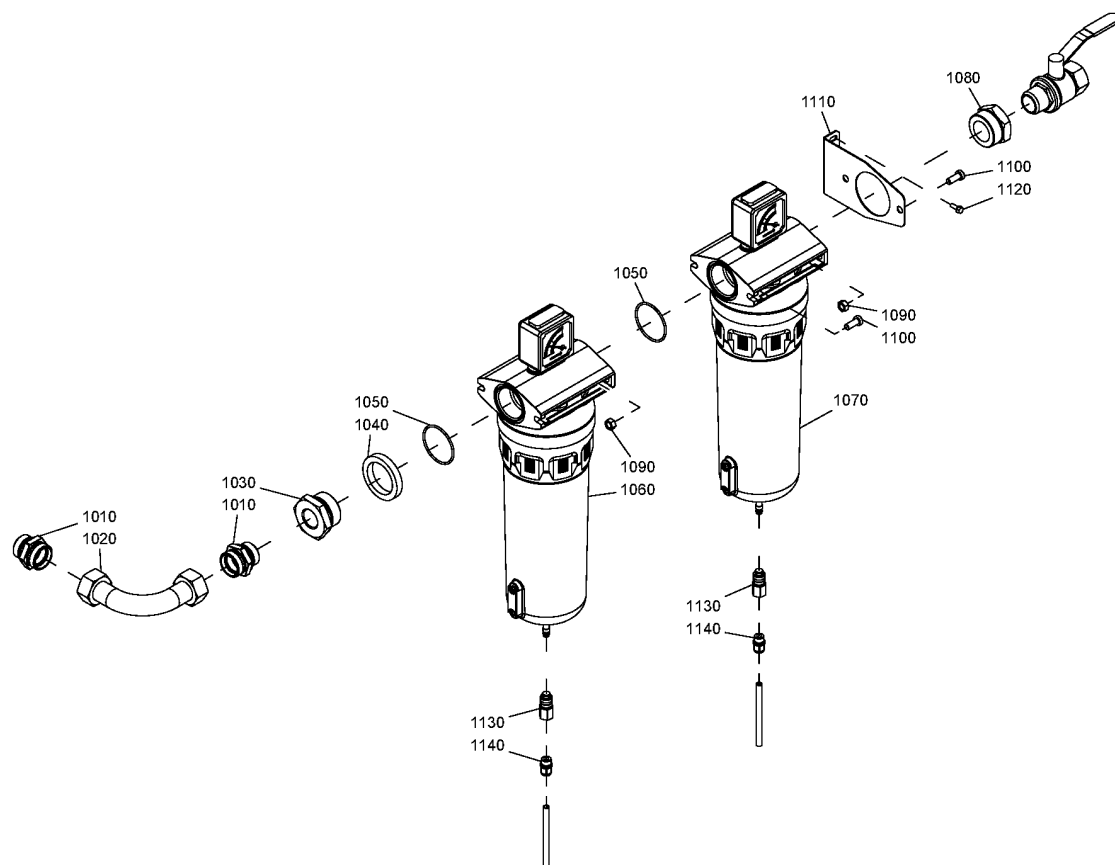

25.1 - DD+/PD+ filters (18/12/2014 - 30/11/2015)

IDRY:Y



Ref	Part Number	Qty	Name	Validity
	8092 3731 10	1	STANDARD OPTION - DD+/PD+ FILTERS	(18/12/2014 - 13/10/2015)
1010	0580 0017 37	2	PIPE FITTING	(18/12/2014 - 30/11/2015)
1020	1625 4821 10	1	PIPE	(18/12/2014 - 30/11/2015)
1030	0605 8701 51	1	BUSHING	(18/12/2014 - 30/11/2015)
1040	1625 4259 25	1	PLAIN WASHER	(18/12/2014 - 30/11/2015)
1050	0663 2104 75	2	O-RING	(18/12/2014 - 30/11/2015)
1060		1	DD+ FILTER	(18/12/2014 - 30/11/2015)
1070		1	PD+ FILTER	(18/12/2014 - 30/11/2015)
1080	0605 8300 65	1	BUSHING	(18/12/2014 - 05/02/2015)
1080	0605 8527 03	1	BUSHING	(06/02/2015 - 30/11/2015)
1090	0266 2110 00	4	NUT	(18/12/2014 - 30/11/2015)
1100	0215 0003 73	4	SCREW	(18/12/2014 - 30/11/2015)
1110	1625 4244 25	1	SUPPORT	(18/12/2014 - 30/11/2015)
1120	1079 2263 02	2	SCREW	(18/12/2014 - 30/11/2015)
1130	1617 7082 02	2	COUPLING	(18/12/2014 - 30/11/2015)
1140	0583 8100 69	2	PIPE FITTING	(18/12/2014 - 30/11/2015)

Legend:

IDRY:Y - Integrated dryer:Yes

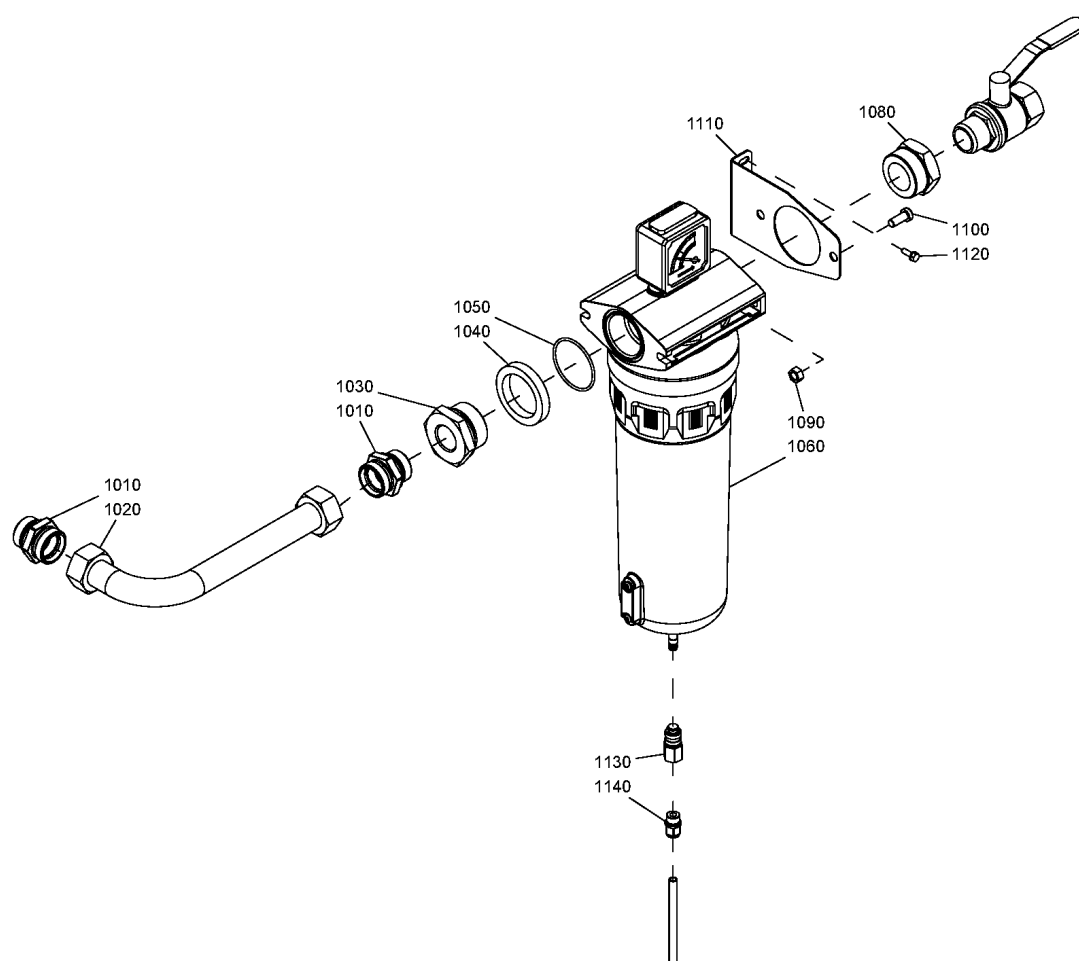

25.2 - DD+ filter

IDRY:Y

Atlas Copco

Ref	Part Number	Qty	Name	Validity
	8092 3731 28	1	STANDARD OPTION - DD+ FILTER	(18/12/2014 - ...)
1010	0580 0017 37	2	PIPE FITTING	(18/12/2014 - ...)
1020	1625 4821 15	1	PIPE	(18/12/2014 - ...)
1030	0605 8701 51	1	BUSHING	(18/12/2014 - ...)
1040	1625 4259 25	1	PLAIN WASHER	(18/12/2014 - ...)
1050	0663 2104 75	1	O-RING	(18/12/2014 - ...)
1060		1	DD+ FILTER	(18/12/2014 - ...)
1080	0605 8527 03	1	BUSHING	(06/02/2015 - ...)
1090	0266 2110 00	2	NUT	(18/12/2014 - ...)
1100	0215 0003 73	2	SCREW	(18/12/2014 - ...)
1110	1625 4244 25	1	SUPPORT	(18/12/2014 - ...)
1120	1079 2263 02	2	SCREW	(18/12/2014 - ...)
1130	1617 7082 02	1	COUPLING	(18/12/2014 - ...)
1140	0583 8100 69	1	PIPE FITTING	(18/12/2014 - ...)

Legend:

IDRY:Y - Integrated dryer:Yes

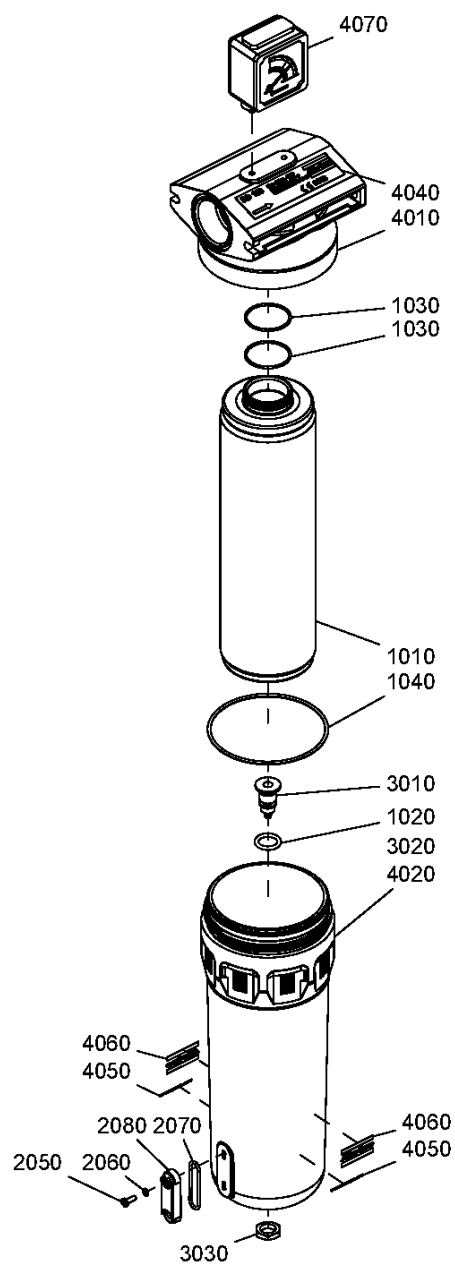

25.3 - DD+/PD+ filter - Parts

IDRY:Y

Atlas Copco

Ref	Part Number	Qty	Name	Validity
	8102 2602 16	1	PD 130+ FILTER	
	• 2901 2004 05	1	ELEMENT KIT	
1010	••	1	FILTER ELEMENT	
1020	•• 0663 2111 29	1	O-RING	
1030	•• 4090-0507-00	2	O-RING	
	↻ Substituted by:	0663 2101 01	O-RING 40X2 (quantity: 1)	
1040	•• 0663 2110 31	1	O-RING	
	• 2901 0562 00	1	SIGHT GLASS KIT	
2050	••	1	SCREW	
2060	••	2	SEAL WASHER	
2070	•• 0663 9095 00	2	O-RING	
	• 290156300	1	DRAIN VALVE KIT	
3010	••	1	DRAIN VALVE	
3020	•• 0663 2111 29	1	O-RING	
3030	•• 1617 7046 00	1	NUT	
4010	•	1	HEAD	
4020	•	1	BOWL	
4040	• 1624 1892 01	1	LABEL	
4050	• 1079 9926 36	2	LABEL	
4060	• 0690 1101 23	5	HOUSE MARK	
5010	• 1617 7082 01	1	MALE COUPLING	
5020	• 1617 7082 02	1	FEMALE COUPLING	
5030	• 1617 7082 03	1	HOSE CONNECTION	
	8102 2602 08	1	DD 130+ FILTER	
	• 2901 2003 05	1	ELEMENT KIT	
1010	••	1	FILTER ELEMENT	
1020	•• 0663 2111 29	1	O-RING	
1030	•• 4090-0507-00	2	O-RING	
	↻ Substituted by:	0663 2101 01	O-RING 40X2 (quantity: 1)	
1040	•• 0663 2110 31	1	O-RING	
	• 2901 0562 00	1	SIGHT GLASS KIT	
2050	••	1	SCREW	
2060	••	2	SEAL WASHER	
2070	•• 0663 9095 00	2	O-RING	
	• 290156300	1	DRAIN VALVE KIT	
3010	••	1	DRAIN VALVE	
3020	•• 0663 2111 29	1	O-RING	
3030	•• 1617 7046 00	1	NUT	
4010	•	1	HEAD	
4020	•	1	BOWL	
4040	• 1624 1892 04	1	LABEL	
4050	• 1079 9926 36	2	LABEL	
4060	• 0690 1101 23	5	HOUSE MARK	
5010	• 1617 7082 01	1	MALE COUPLING	
5020	• 1617 7082 02	1	FEMALE COUPLING	
5030	• 1617 7082 03	1	HOSE CONNECTION	

Legend:

IDRY:Y - Integrated dryer:Yes

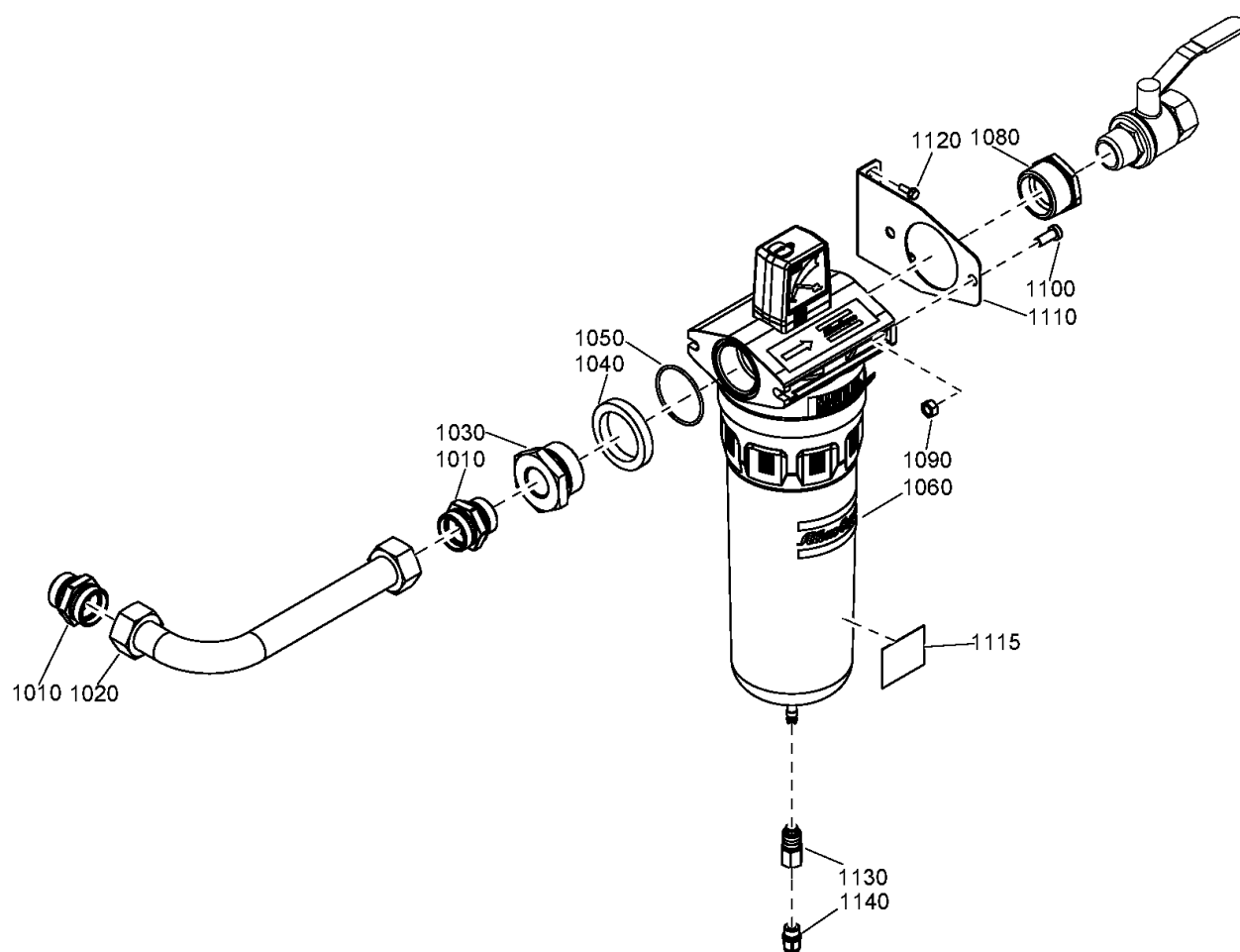

25.4 - UD+ filter

IDRY:Y

Atlas Copco

Ref	Part Number	Qty	Name	Validity
	8092 3724 35	1	STANDARD OPTION - UD 140+ FILTER	(21/08/2015 - ...)
1010	0580 0017 37	2	PIPE FITTING	(21/08/2015 - ...)
1020	1625 4821 15	1	PIPE	(21/08/2015 - ...)
1030	0605 8701 51	1	BUSHING	(21/08/2015 - ...)
1040	1625 4259 25	1	PLAIN WASHER	(21/08/2015 - ...)
1050	0663 2104 75	1	O-RING	(21/08/2015 - ...)
1060		1	FILTER	(21/08/2015 - ...)
1080	0605 8527 03	1	BUSHING	(21/08/2015 - ...)
1090	0266 2110 00	2	NUT	(21/08/2015 - ...)
1100	0215 0003 73	2	SCREW	(21/08/2015 - ...)
1110	1625 4244 25	1	SUPPORT	(21/08/2015 - ...)
1115	1625 2500 00	1	DECAL	(21/08/2015 - ...)
1120	1079 2263 02	2	SCREW	(21/08/2015 - ...)
1130	1617 7082 02	1	COUPLING	(21/08/2015 - ...)
1140	0583 8100 69	1	PIPE FITTING	(21/08/2015 - ...)

Legend:

IDRY:Y - Integrated dryer:Yes

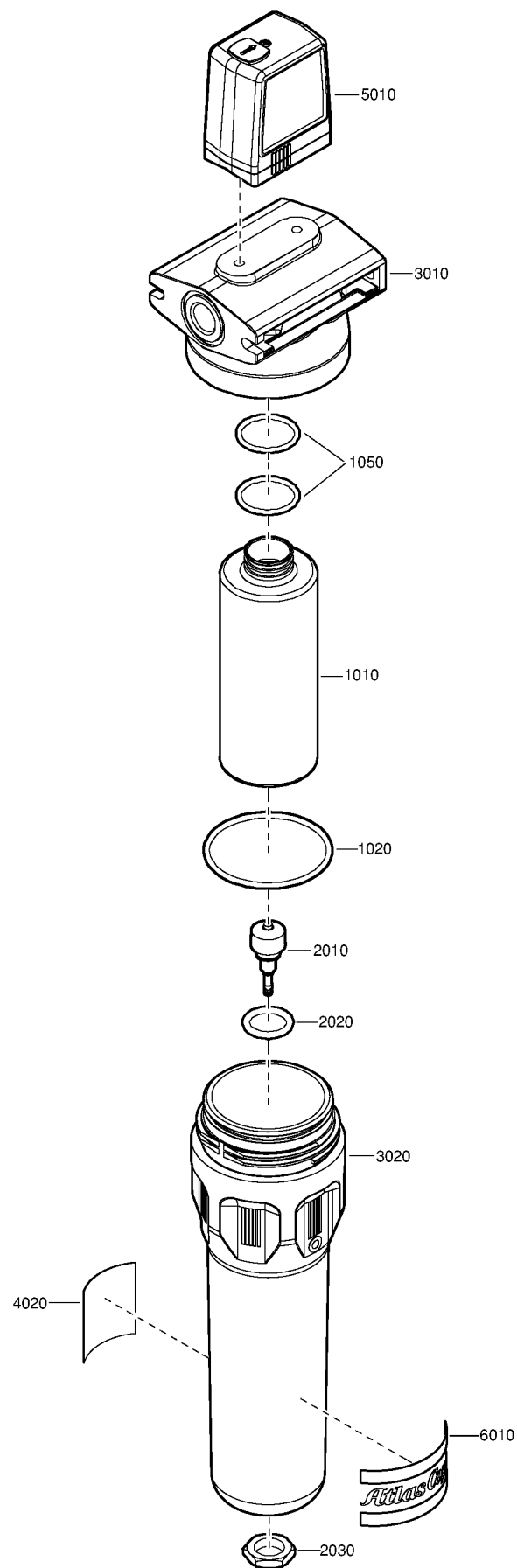

25.5 - UD+ filter - Parts

IDRY:Y

Atlas Copco

Ref	Part Number	Qty	Name	Validity
	8102 2977 21	1	FILTER UD 140+	(21/08/2015 - ...)
	• 2901 2072 06	1	ELEMENT KIT	
1010	• •	1	FILTER ELEMENT	
1020	• • 0663 2110 31	2	O-RING	
1050	• • 0663 2109 65	2	O-RING	
	• 2901 0563 00	2	DRAIN VALVE KIT	
2010	• •	1	DRAIN VALVE	
2020	• • 0663 2111 29	1	O-RING	
2030	• •	1	NUT	
3010	•	1	HEAD	
3020	•	1	BOWL	
4010	• 1629 0267 00	1	DECAL HEAD	
4020	• 1629 0266 03	1	DECAL BOWL	
5010	• 1629 0298 04	1	DIFFERENTIAL PRESSURE INDICATOR	
	↻ Substituted by:	1624 1172 00	- DIFF. PRESS. GAUGE (quantity: 1)	
6010	• 0690 1104 01	1	HOUSE MARK	

Legend:

IDRY:Y - Integrated dryer:Yes

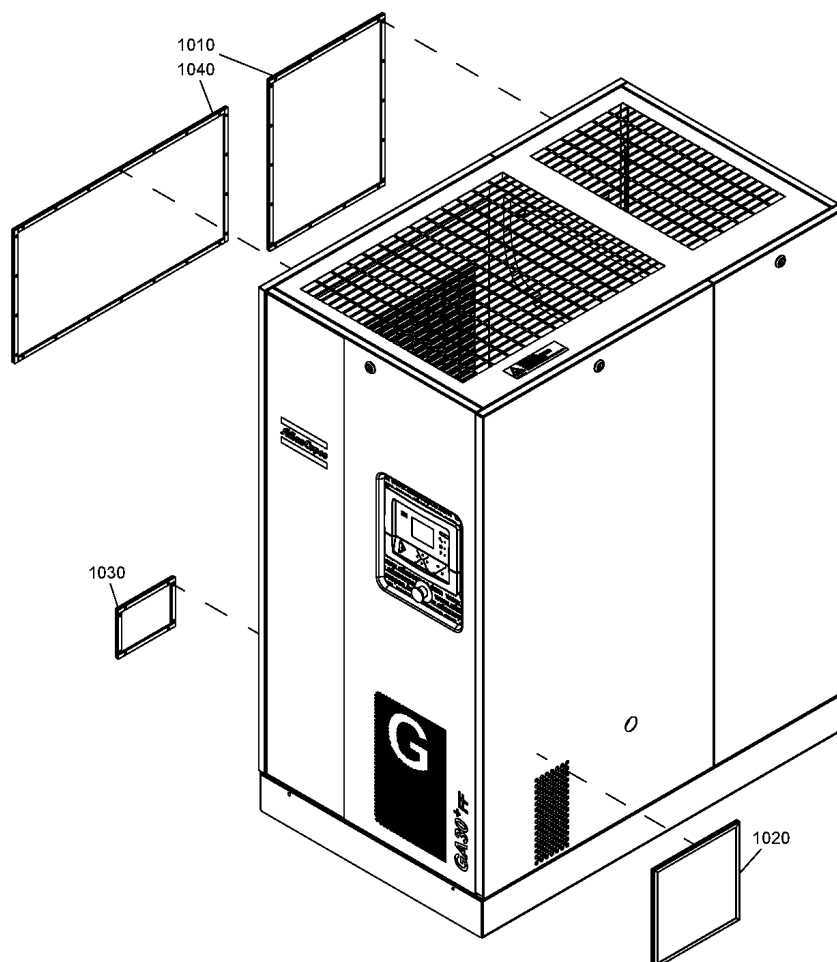

Ref	Part Number	Qty	Name	Validity
		1	STANDARD OPTION - PRE-FILTER	(12/08/2014 - ...)
	8092 3731 51	1	PACK	IDRY:N
	8092 3731 69	1	FULL-FEATURE	IDRY:Y
1010	1625 4279 01	1	PRE-FILTER	(12/08/2014 - ...) IDRY:Y
1020	1625 4279 02	1	PRE-FILTER	(12/08/2014 - ...)
1030	1625 4279 03	1	PRE-FILTER	(12/08/2014 - ...)
1040	1625 4279 04	1	PRE-FILTER	(12/08/2014 - ...)

Legend:

IDRY:N - Integrated dryer:No

IDRY:Y - Integrated dryer:Yes

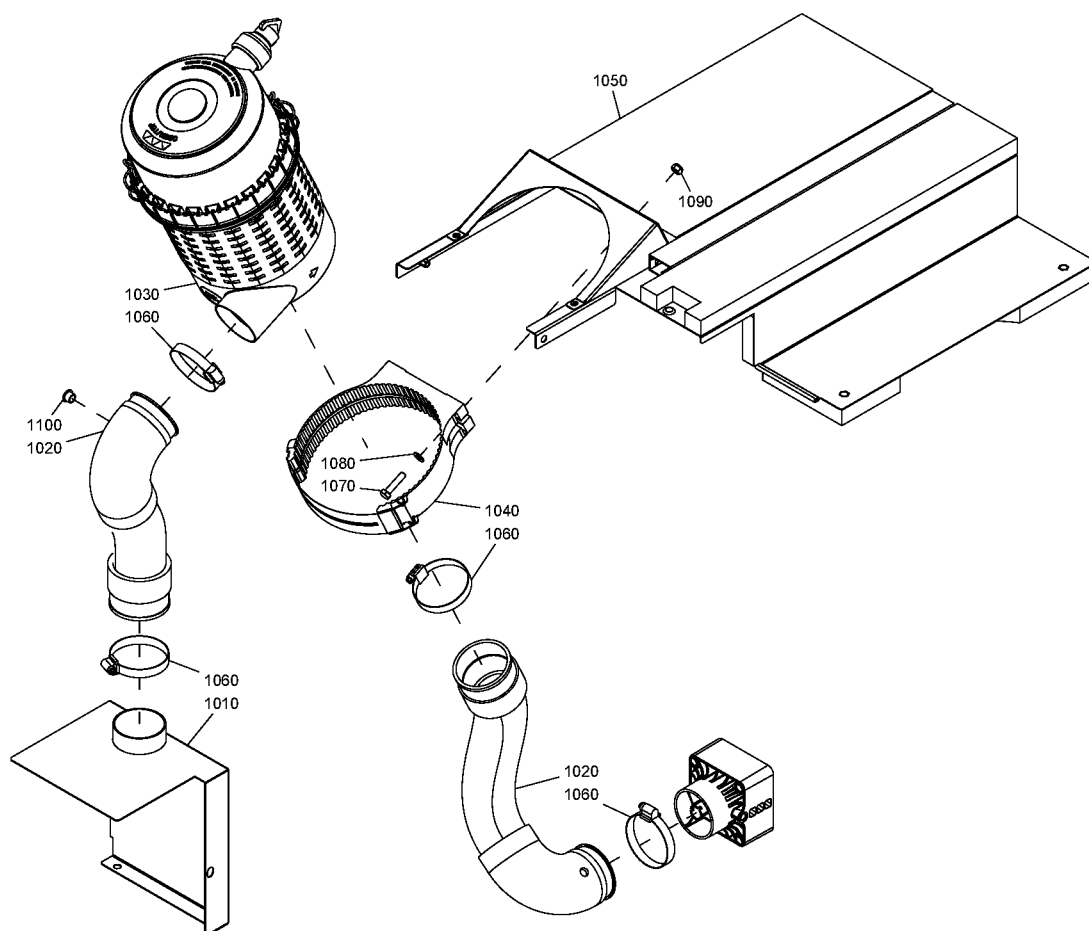

Ref	Part Number	Qty	Name	Validity	R.
	8092 3731 93	1	STANDARD OPTION - HEAVY DUTY INLET FILTER	(29/09/2014 - ...)	
1010	1625 4260 51	1	SEPARATION PLATE	(29/08/2016 - ...)	
1010	1625 4823 80	1	COVER PLATE	(29/09/2014 - 28/08/2016)	1)
	<div> <div></div> <div>Substituted by:</div> </div> 1625 4260 51 - SEPARATION PLATE OPTION ER+HD (quantity: 1)				
1020	1625 4763 00	2	HOSE	(29/09/2014 - 09/09/2016)	
1030	1615 7208 03	1	AIR FILTER	(29/09/2014 - ...)	
	●	1	AIR FILTER ELEMENT		
	<div> <div></div> <div>Service kits:</div> </div> 3001 1608 02 - FILTER/SEPARATION KIT - ROTO-XTEND DUTY FLUID - GA 37 VSD+ 3001 1608 01 - FILTER/SEPARATION KIT - ROTO-INJECT FLUID - GA 37 VSD+				
1040	1626 1777 00	1	SUPPORT	(29/09/2014 - ...)	
1050	1625 4823 10	1	DUCT	(29/09/2014 - ...)	
1060	0347 6114 00	1	HOSE CLIP	(29/09/2014 - 23/08/2016)	
1070	0147 1327 03	2	SCREW	(29/09/2014 - ...)	
1080	0301 2335 00	2	PLAIN WASHER	(29/09/2014 - 09/05/2017)	
1090	0291 1110 00	2	LOCKNUT	(29/09/2014 - ...)	
1100	0686 9099 05	1	PLUG	(29/09/2014 - ...)	
	<div> <div></div> <div>Substituted by:</div> </div> 0697 9810 32 - PLUG M12 (quantity: 1)				

Remarks:

Note : 1) Lined with Foam : 0395 6001 66(AR) 25x2040x1650

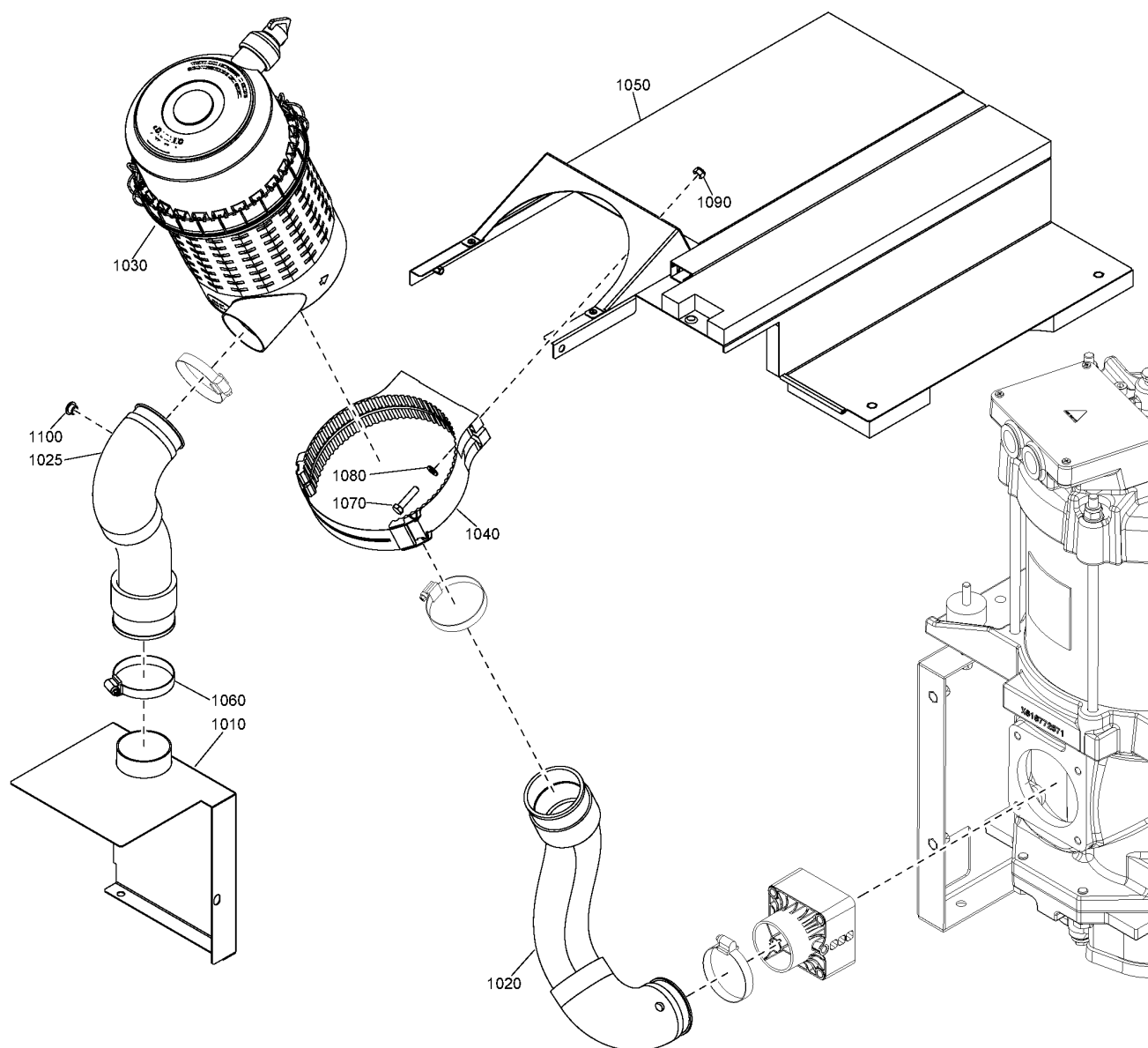

Ref	Part Number	Qty	Name	Validity	R.
	8092 3731 93	1	STANDARD OPTION - HEAVY DUTY INLET FILTER	(29/09/2014 - ...)	
1010	1625 4260 51	1	SEPARATION PLATE	(29/08/2016 - ...)	1)
1020	1625 4763 00	1	HOSE	(10/09/2016 - ...)	
1025	1625 4763 40	1	HOSE	(10/09/2016 - ...)	
1030	1615 7208 03	1	AIR FILTER	(29/09/2014 - ...)	
	•	1	AIR FILTER ELEMENT		
	🛠 Service kits:	3001 1608 02	- FILTER/SEPARATION KIT - ROTO-XTEND DUTY FLUID - GA 37 VSD+		
		3001 1608 01	- FILTER/SEPARATION KIT - ROTO-INJECT FLUID - GA 37 VSD+		
1040	1626 1777 00	1	SUPPORT	(29/09/2014 - ...)	
1050	1625 4823 10	1	DUCT	(29/09/2014 - ...)	
1060	0347 6100 04	1	HOSE CLIP	(12/06/2017 - ...)	
1070	0147 1327 03	2	SCREW	(29/09/2014 - ...)	
1080	0301 2335 00	4	PLAIN WASHER	(10/05/2017 - ...)	
1080	0301 2335 00	2	PLAIN WASHER	(29/09/2014 - 09/05/2017)	
1090	0291 1110 00	2	LOCKNUT	(29/09/2014 - ...)	
1100	0686-9099-05	1	PLUG	(29/09/2014 - ...)	
	🔄 Substituted by:	0697 9810 32	- PLUG M12 (quantity: 1)		

Remarks:

Note : 1) Lined with Foam : 0395 6001 66(AR) 25x2040x1650

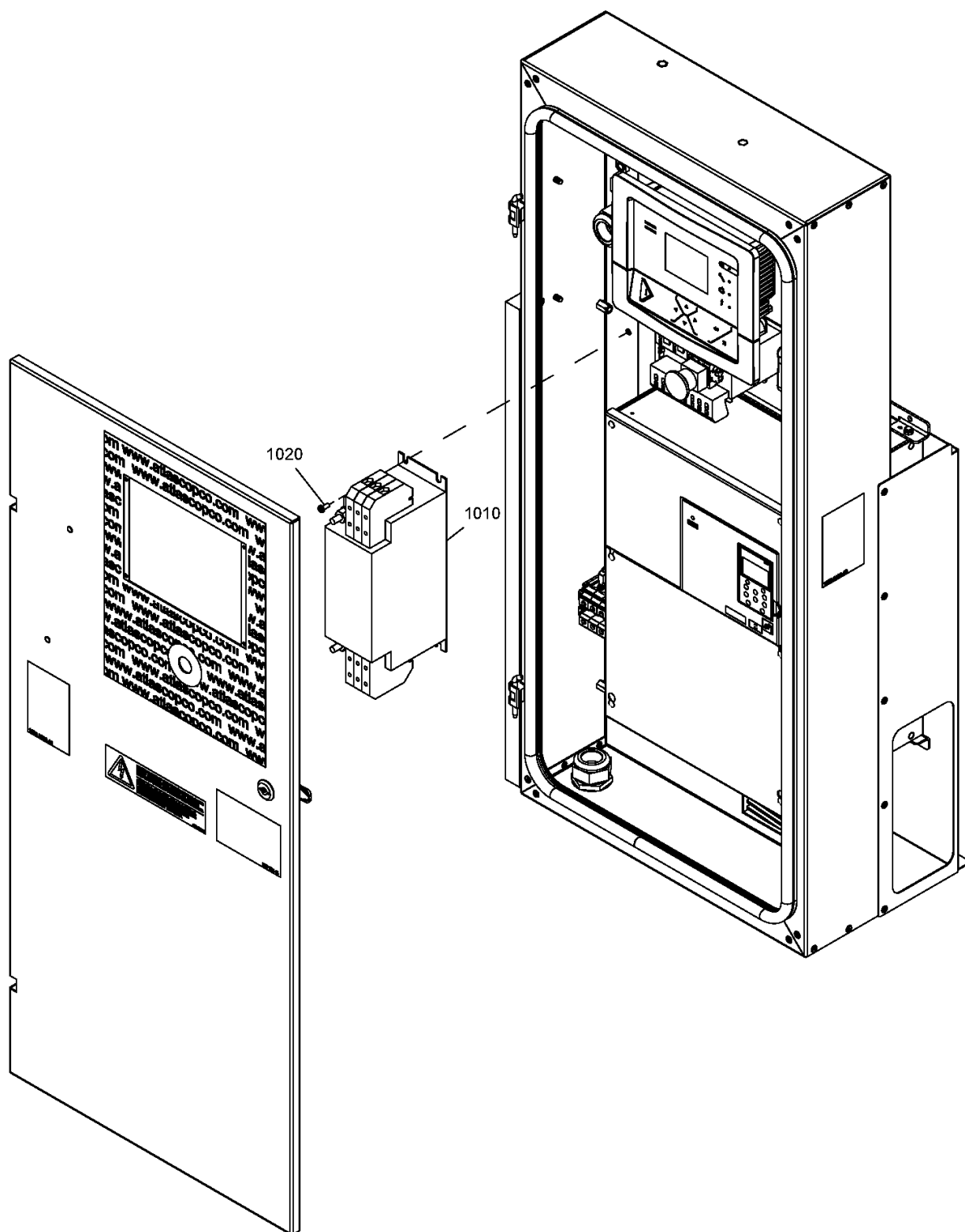

Ref	Part Number	Qty	Name	Validity	EL
	8092 3731 85	1	STANDARD OPTION - IT ANCILLARIES		
1010	1089 9339 80	1	FILTER	(29/08/2016 - ...)	Z1,
1010	1089 9339 80	1	FILTER		
1020	0160 0996 79	4	CAP SCREW		

25.10 - Energy recovery GA 18 VSD+, GA 22 VSD+, GA 26 VSD+, GA 30 VSD+ - Pack

(MODEL:GA18VP_13 , MODEL:GA22VP_13 , MODEL:GA26VP_13 , MODEL:GA30VP_13) + IDRY:N

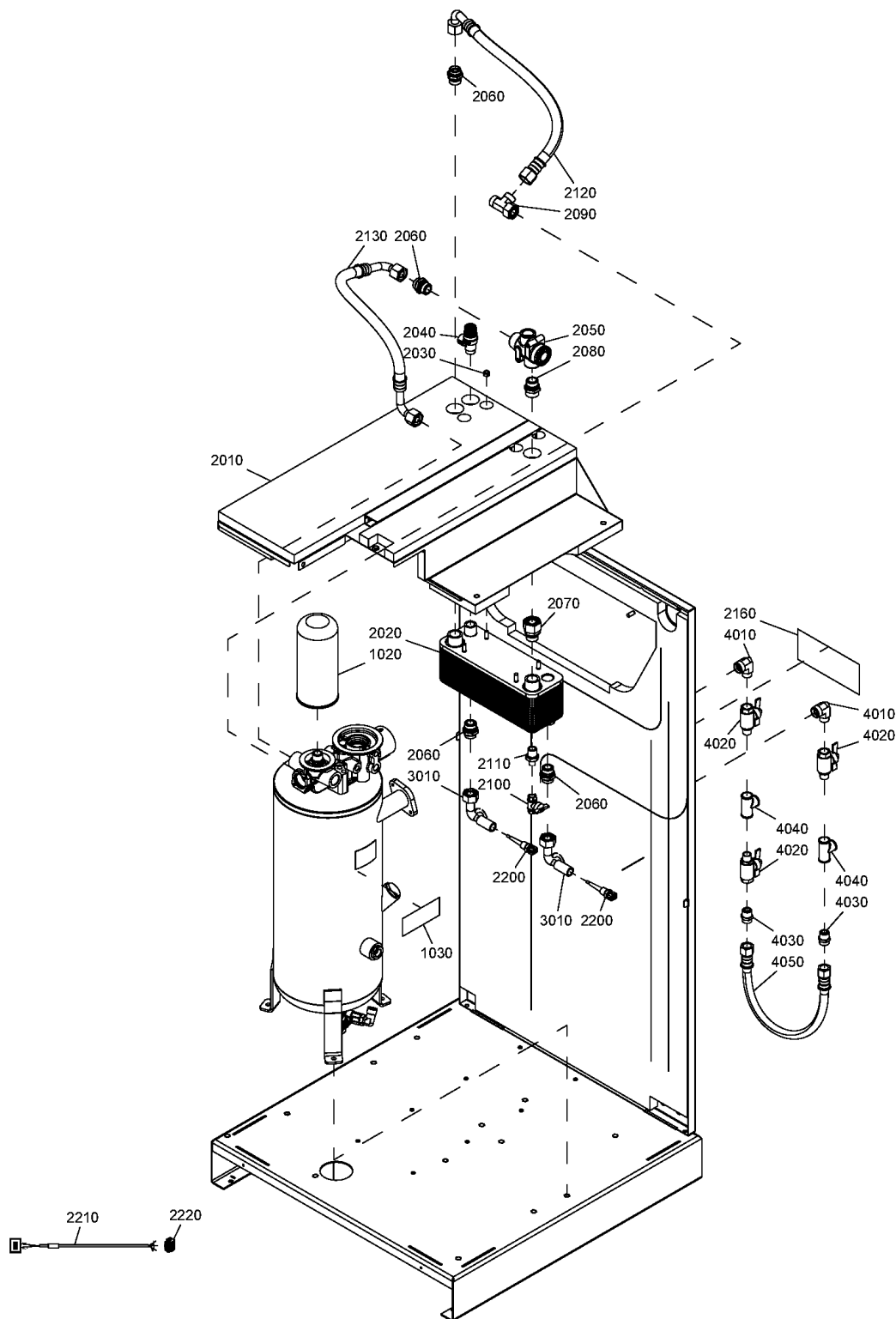

25.10 - Energy recovery GA 18 VSD+, GA 22 VSD+, GA 26 VSD+, GA 30 VSD+ - Pack

(MODEL:GA18VP_13 , MODEL:GA22VP_13 , MODEL:GA26VP_13 , MODEL:GA30VP_13) + IDRY:N

Ref	Part Number	Qty	Name	Validity	R.
		1	STANDARD OPTION - ENERGY RECOVERY		
	8092 3726 74	1	ROTO-INJECT FLUID	(14/08/2014 - ...)	
	8092 3726 58	1	ROTO-XTEND DUTY FLUID	(14/08/2014 - ...)	
1020	1625 7526 00	1	OIL FILTER	(14/08/2014 - ...)	
	⚙ Substituted by: 2903 7526 00 - OIL FILTER SPARE 8000HRS (quantity: 1)				
1030	1079 9925 87	1	LABEL	(14/08/2014 - 12/12/2017)	
2010	1625 4721 81	1	PANEL	(14/08/2014 - ...)	1)
2020	1625 7015 20	1	HEAT EXCHANGER	(14/08/2014 - ...)	
2030	0291 1185 30	4	LOCKNUT	(06/03/2015 - ...)	
2040	1625 2046 00	1	RELIEF VALVE	(14/08/2014 - ...)	
2050	1612 4230 00	1	THERMOSTAT 75°C	(14/08/2014 - ...)	
2060	0580 0017 36	5	PIPE FITTING	(06/03/2015 - ...)	
2070	0582 0000 64	1	PIPE FITTING	(14/08/2014 - ...)	
2080	0580 0017 21	1	PIPE FITTING	(14/08/2014 - ...)	
2090	0580 5100 68	1	PIPE FITTING	(14/08/2014 - ...)	
2100	0852 0010 36	1	BALL VALVE	(14/08/2014 - ...)	
2110	0603 5105 03	1	NIPPLE	(14/08/2014 - ...)	
2120	1625 4807 02	1	HOSE ASSEMBLY	(14/08/2014 - ...)	
2130	1625 4807 10	1	HOSE ASSEMBLY	(14/08/2014 - ...)	
2160	1625 4280 00	1	DECAL	(14/08/2014 - ...)	
2200	1089 0574 70	2	TEMPERATURE SENSOR	(19/02/2015 - ...)	
2210	1622 0663 03	2	CABLE	(19/02/2015 - ...)	
2220	1088 0037 80	1	CONNECTOR	(19/02/2015 - ...)	
3010	1625 4248 56	2	PIPE	(19/02/2015 - ...)	
4010	0580 2014 38	2	PIPE FITTING	(14/08/2014 - ...)	
4020	0852 0010 26	3	DRAIN VALVE	(14/08/2014 - ...)	
4030	0580 0018 41	2	PIPE FITTING	(14/08/2014 - ...)	
4040	0564 0000 25	2	TEE	(14/08/2014 - ...)	
4050	1625 4238 24	1	HOSE ASSEMBLY	(14/08/2014 - ...)	

Remarks:

Note : 1) Lined with : Foam : 0395600166(AR) 25x2040x1650

Legend:

IDRY:N - Integrated dryer:No
MODEL:GA26VP_13 - Model:GA 26VSD+

MODEL:GA18VP_13 - Model:GA 18VSD+
MODEL:GA30VP_13 - Model:GA 30VSD+

MODEL:GA22VP_13 - Model:GA 22VSD+

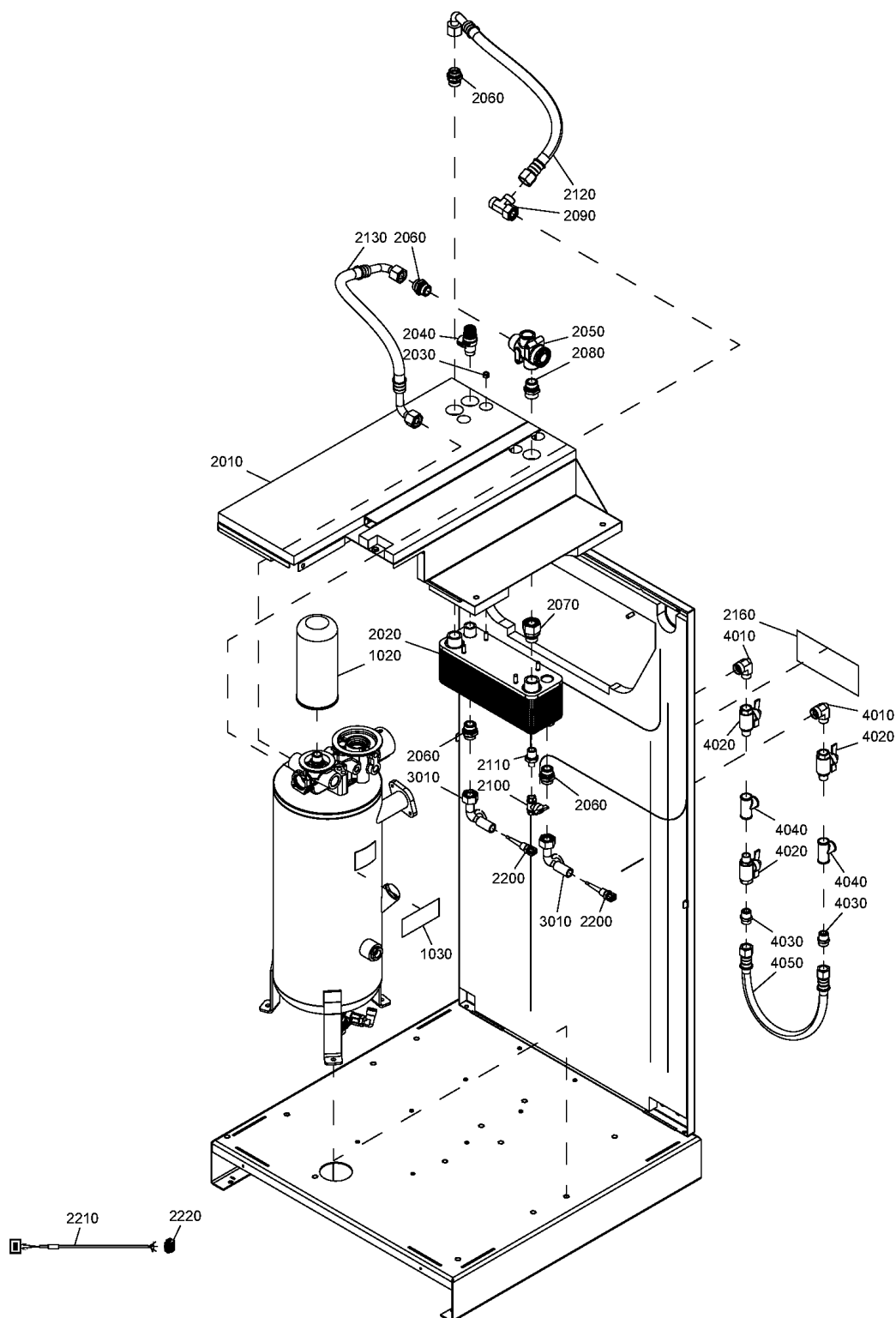

25.11 - Energy recovery GA 37 VSD+ - Pack (14/08/2014 - 01/08/2016)

IDRY:N + MODEL:GA37VP_13

Atlas Copco

Ref	Part Number	Qty	Name	Validity	R.
		1	STANDARD OPTION - ENERGY RECOVERY		
	8092 3738 05	1	ROTO-INJECT FLUID	(14/08/2014 - ...)	
	8092 3738 21	1	ROTO-XTEND DUTY FLUID	(14/08/2014 - ...)	
1020	1625 7526 00	1	OIL FILTER	(14/08/2014 - 01/08/2016)	
	⚙ Substituted by: 2903 7526 00 - OIL FILTER SPARE 8000HRS (quantity: 1)				
1030	1079 9925 87	1	LABEL	(14/08/2014 - 01/08/2016)	
2010	1625 4721 81	1	PANEL	(14/08/2014 - 01/08/2016)	1)
2020	1625 7015 20	1	HEAT EXCHANGER	(14/08/2014 - 01/08/2016)	
2030	0291 1185 30	4	LOCK NUT	(06/03/2015 - 01/08/2016)	
2030	0291 1110 00	4	LOCK NUT	(14/08/2014 - 05/03/2015)	
2040	1625 2046 00	1	RELIEF VALVE	(14/08/2014 - 01/08/2016)	
2050	1612 4230 00	1	THERMOSTAT	(14/08/2014 - 01/08/2016)	
2060	0580 0017 36	4	PIPE FITTING	(14/08/2014 - 05/03/2015)	
2060	0580 0017 36	5	PIPE FITTING	(06/03/2015 - 01/08/2016)	
2070	0582 0000 64	1	PIPE FITTING	(14/08/2014 - 01/08/2016)	
2080	0580 0017 21	1	PIPE FITTING	(14/08/2014 - 01/08/2016)	
2090	0580 5100 68	1	PIPE FITTING	(14/08/2014 - 01/08/2016)	
2100	0852 0010 36	1	BALL VALVE	(14/08/2014 - 01/08/2016)	
2110	0603 5105 03	1	NIPPLE	(14/08/2014 - 01/08/2016)	
2120	1625 4807 02	1	HOSE ASSEMBLY	(14/08/2014 - 01/08/2016)	
2130	1625 4807 10	1	HOSE ASSEMBLY	(14/08/2014 - 01/08/2016)	
2160	1625 4280 00	1	DECAL	(14/08/2014 - 01/08/2016)	
2200	1089 0574 70	2	TEMPERATURE SENSOR	(19/02/2015 - 01/08/2016)	
2210	1622 0663 03	2	CABLE	(19/02/2015 - 01/08/2016)	
2220	1088 0037 80	1	CONNECTOR	(19/02/2015 - 01/08/2016)	
3010	1625 4248 56	2	PIPE	(19/02/2015 - 01/08/2016)	
4010	0580 2014 38	2	PIPE FITTING	(14/08/2014 - 01/08/2016)	
4020	0852 0010 26	3	DRAIN VALVE	(14/08/2014 - 01/08/2016)	
4030	0580 0018 41	2	PIPE FITTING	(14/08/2014 - 01/08/2016)	
4040	0564 0000 25	2	TEE	(14/08/2014 - 01/08/2016)	
4050	1625 4238 24	1	HOSE ASSEMBLY	(14/08/2014 - 01/08/2016)	

Remarks:

Note : 1) Lined with : Foam : 0395600166(AR) 25x2040x1650

Legend:

IDRY:N - Integrated dryer:No

MODEL:GA37VP_13 - Model:GA 37VSD+

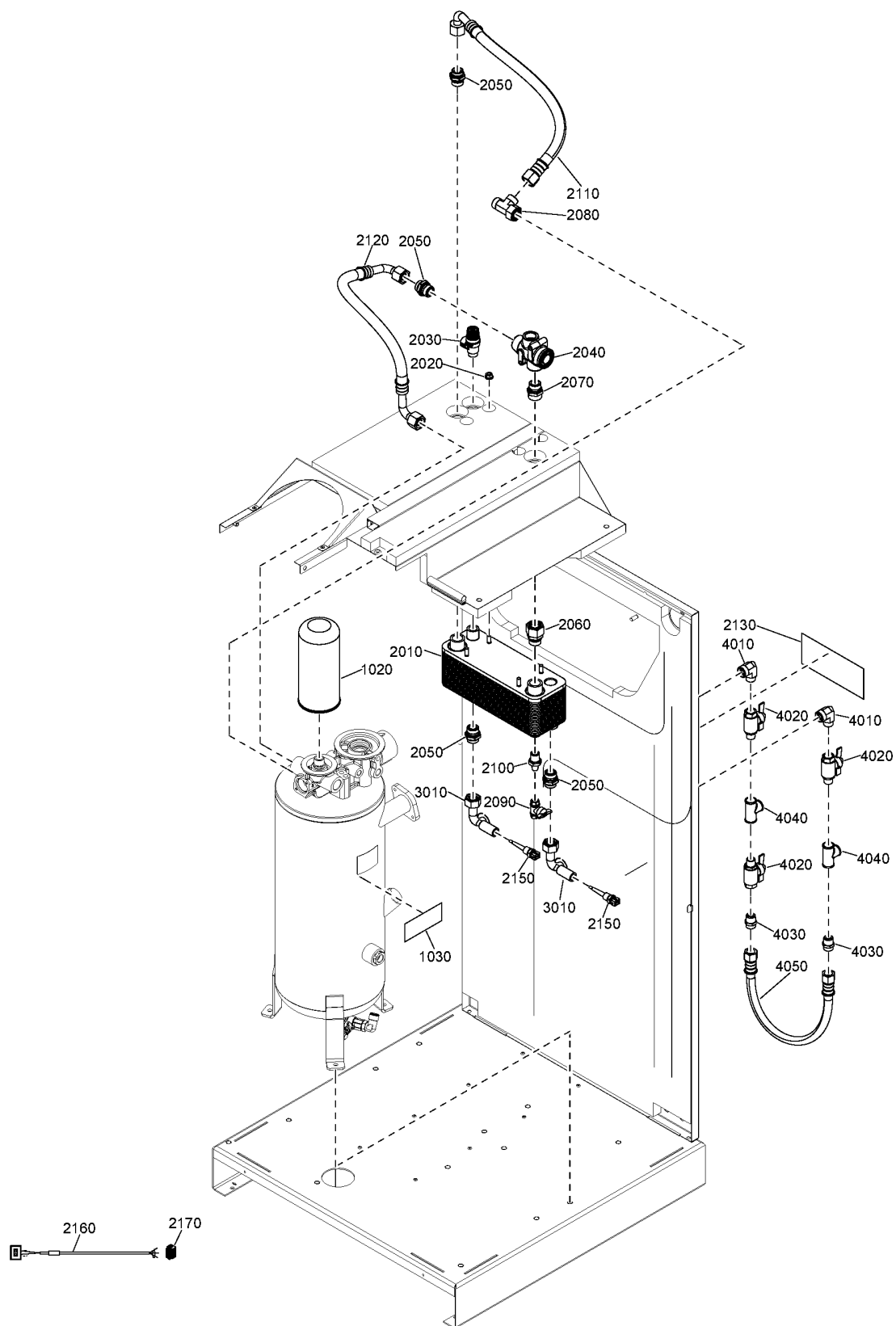

25.12 - Energy recovery GA 37 VSD+ - Pack (02/08/2016 - ...)

IDRY:N + MODEL:GA37VP_13

Atlas Copco

Ref	Part Number	Qty	Name	Validity
		1	STANDARD OPTION - ENERGY RECOVERY	
	8092 3738 05	1	ROTO-INJECT FLUID	
	8092 3738 21	1	ROTO-XTEND DUTY FLUID	
1020	1625 7526 00	1	OIL FILTER	(23/08/2016 - ...)
	 Substituted by: 2903 7526 00 - OIL FILTER SPARE 8000HRS (quantity: 1)			
1030	1079 9925 87	1	LABEL ROTO-XTEND DUTY FLUID	(23/08/2016 - 12/12/2017)
2010	1625 7015 20	1	HEAT EXCHANGER	(23/08/2016 - ...)
2020	0291 1185 30	4	NUT	(23/08/2016 - ...)
2030	1625 2046 00	1	RELIEF VALVE	(23/08/2016 - ...)
2040	1612 4230 00	1	THERMOSTAT 75#C	(23/08/2016 - ...)
2050	0580 0017 36	5	PIPE FITTING	(23/08/2016 - ...)
2060	0582 0000 64	1	PIPE FITTING	(23/08/2016 - ...)
2070	0580 0017 21	1	PIPE FITTING	(23/08/2016 - ...)
2080	0580 5100 68	1	PIPE FITTING	(23/08/2016 - ...)
2090	0852 0010 36	1	BALL VALVE	(23/08/2016 - ...)
2100	0603 5105 03	1	NIPPLE	(23/08/2016 - ...)
2110	1625 4807 02	1	HOSE ASSEMBLY	(23/08/2016 - ...)
2120	1625 4807 10	1	HOSE ASSEMBLY	(23/08/2016 - ...)
2130	1625 4280 00	1	DECAL	(23/08/2016 - ...)
2150	1089 0574 70	2	TEMPERATURE SENSOR	(23/08/2016 - ...)
2160	1622 0663 03	2	CABLE	(23/08/2016 - ...)
2170	1088 0037 80	1	CONNECTOR	(23/08/2016 - ...)
3010	1625 4248 56	2	PIPE	(23/08/2016 - ...)
4010	0580 2014 38	2	PIPE FITTING	(23/08/2016 - ...)
4020	0852 0010 26	3	DRAIN VALVE	(23/08/2016 - ...)
4030	0580 0018 41	2	PIPE FITTING	(23/08/2016 - ...)
4040	0564 0000 25	2	TEE	(23/08/2016 - ...)
4050	1625 4238 24	1	HOSE ASSEMBLY	(23/08/2016 - ...)

Legend:

IDRY:N - Integrated dryer:No

MODEL:GA37VP_13 - Model:GA 37VSD+

25.13 - Energy recovery GA 18 VSD+, GA 22 VSD+, GA 26 VSD+, GA 30 VSD+ - Full-Feature

(MODEL:GA18VP_13 , MODEL:GA22VP_13 , MODEL:GA26VP_13 , MODEL:GA30VP_13) + IDRY:Y

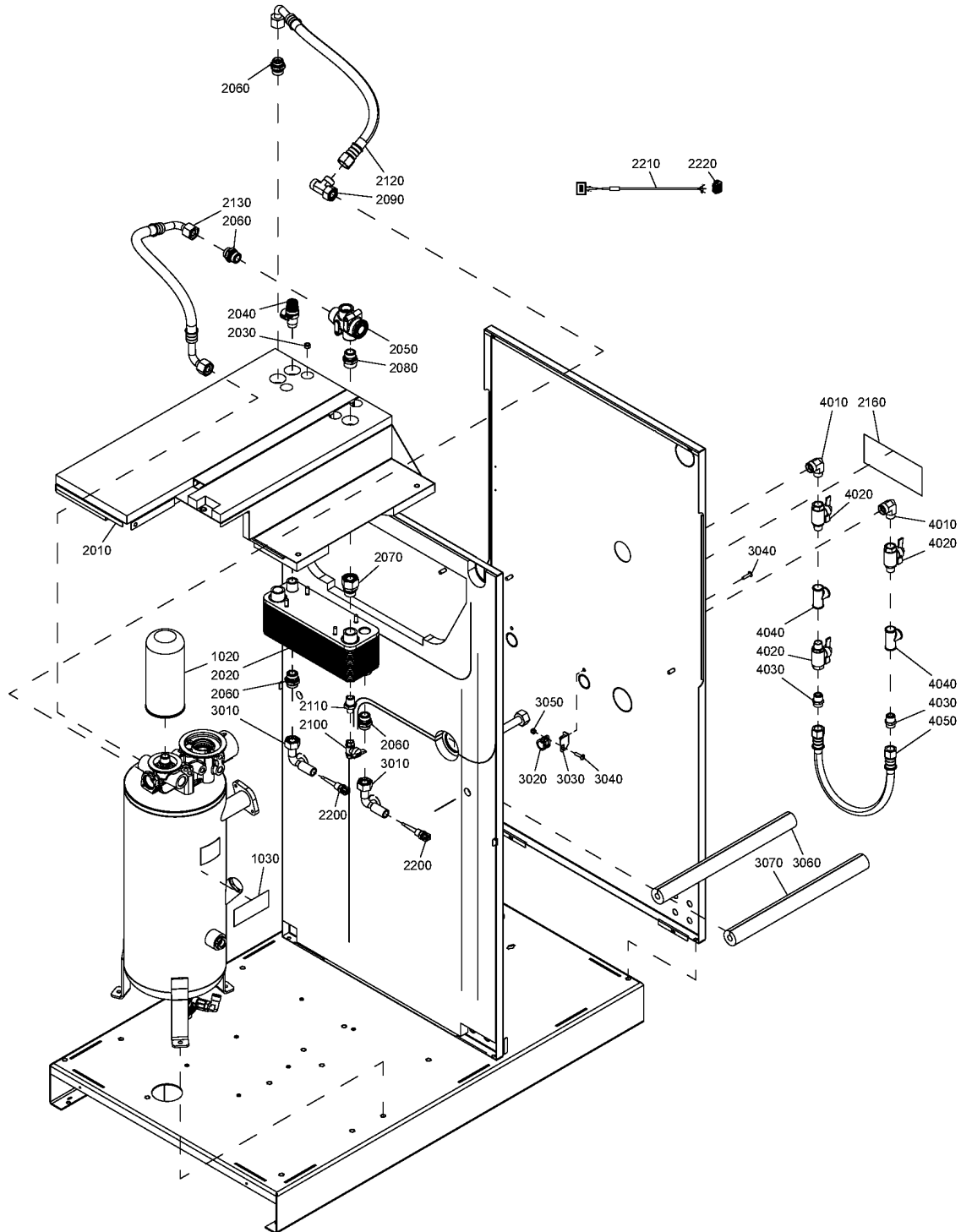

25.13 - Energy recovery GA 18 VSD+, GA 22 VSD+, GA 26 VSD+, GA 30 VSD+ - Full-Feature

(MODEL:GA18VP_13 , MODEL:GA22VP_13 , MODEL:GA26VP_13 , MODEL:GA30VP_13) + IDRY:Y

Ref	Part Number	Qty	Name	Validity	R.
		1	STANDARD OPTION - ENERGY RECOVERY		
	8092 3726 82	1	ROTO-INJECT FLUID	(14/08/2014 - ...)	
	8092 3726 66	1	ROTO-XTEND DUTY FLUID	(14/08/2014 - ...)	
1020	1625 7526 00	1	OIL FILTER	(14/08/2014 - ...)	
	⚙ Substituted by: 2903 7526 00 - OIL FILTER SPARE 8000HRS (quantity: 1)				
1030	1079 9925 87	1	LABEL	(14/08/2014 - 12/12/2017)	
2010	1625 4721 81	1	PANEL	(14/08/2014 - ...)	1)
2020	1625 7015 20	1	HEAT EXCHANGER	(14/08/2014 - ...)	
2030	0291 1185 30	4	LOCKNUT	(06/03/2015 - ...)	
2040	1625 2046 00	1	RELIEF VALVE	(14/08/2014 - ...)	
2050	1612 4230 00	1	THERMOSTAT 75#C	(14/08/2014 - ...)	
2060	0580 0017 36	5	PIPE FITTING	(06/03/2015 - ...)	
2070	0582 0000 64	1	PIPE FITTING	(14/08/2014 - ...)	
2080	0580 0017 21	1	PIPE FITTING	(14/08/2014 - ...)	
2090	0580 5100 68	1	PIPE FITTING	(14/08/2014 - ...)	
2100	0852 0010 36	1	BALL VALVE	(14/08/2014 - ...)	
2110	0603 5105 03	1	NIPPLE	(14/08/2014 - ...)	
2120	1625 4807 02	1	HOSE ASSEMBLY	(14/08/2014 - ...)	
2130	1625 4807 10	1	HOSE ASSEMBLY	(14/08/2014 - ...)	
2160	1625 4280 00	1	DECAL	(14/08/2014 - ...)	
2200	1089 0574 70	2	TEMPERATURE SENSOR	(19/02/2015 - ...)	
2210	1622 0663 03	2	CABLE	(19/02/2015 - ...)	
2220	1088 0037 80	1	CONNECTOR	(19/02/2015 - ...)	
3010	1625 4248 51	2	PIPE	(19/02/2015 - ...)	
3020	0346 1002 43	2	CLAMP	(14/08/2014 - ...)	
3030	1625 4243 11	2	BRACKET	(14/08/2014 - ...)	
3040	0215 0010 16	4	SCREW	(14/08/2014 - ...)	
3050	0291 1128 15	2	LOCKNUT	(14/08/2014 - ...)	
3060	0395 1010 57	AR	INSULATION	(14/08/2014 - ...)	
3070	0395 1010 57	AR	INSULATION	(14/08/2014 - ...)	
4010	0580 2014 38	2	PIPE FITTING	(14/08/2014 - ...)	
4020	0852 0010 26	3	DRAIN VALVE	(14/08/2014 - ...)	
4030	0580 0018 41	2	PIPE FITTING	(14/08/2014 - ...)	
4040	0564 0000 25	2	TEE	(14/08/2014 - ...)	
4050	1625 4238 24	1	HOSE ASSEMBLY	(14/08/2014 - ...)	

Remarks:

Note : 1) Lined with : Foam : 0395600166(AR) 25x2040x1650

Legend:

IDRY:Y - Integrated dryer:Yes
MODEL:GA26VP_13 - Model:GA 26VSD+

MODEL:GA18VP_13 - Model:GA 18VSD+
MODEL:GA30VP_13 - Model:GA 30VSD+

MODEL:GA22VP_13 - Model:GA 22VSD+

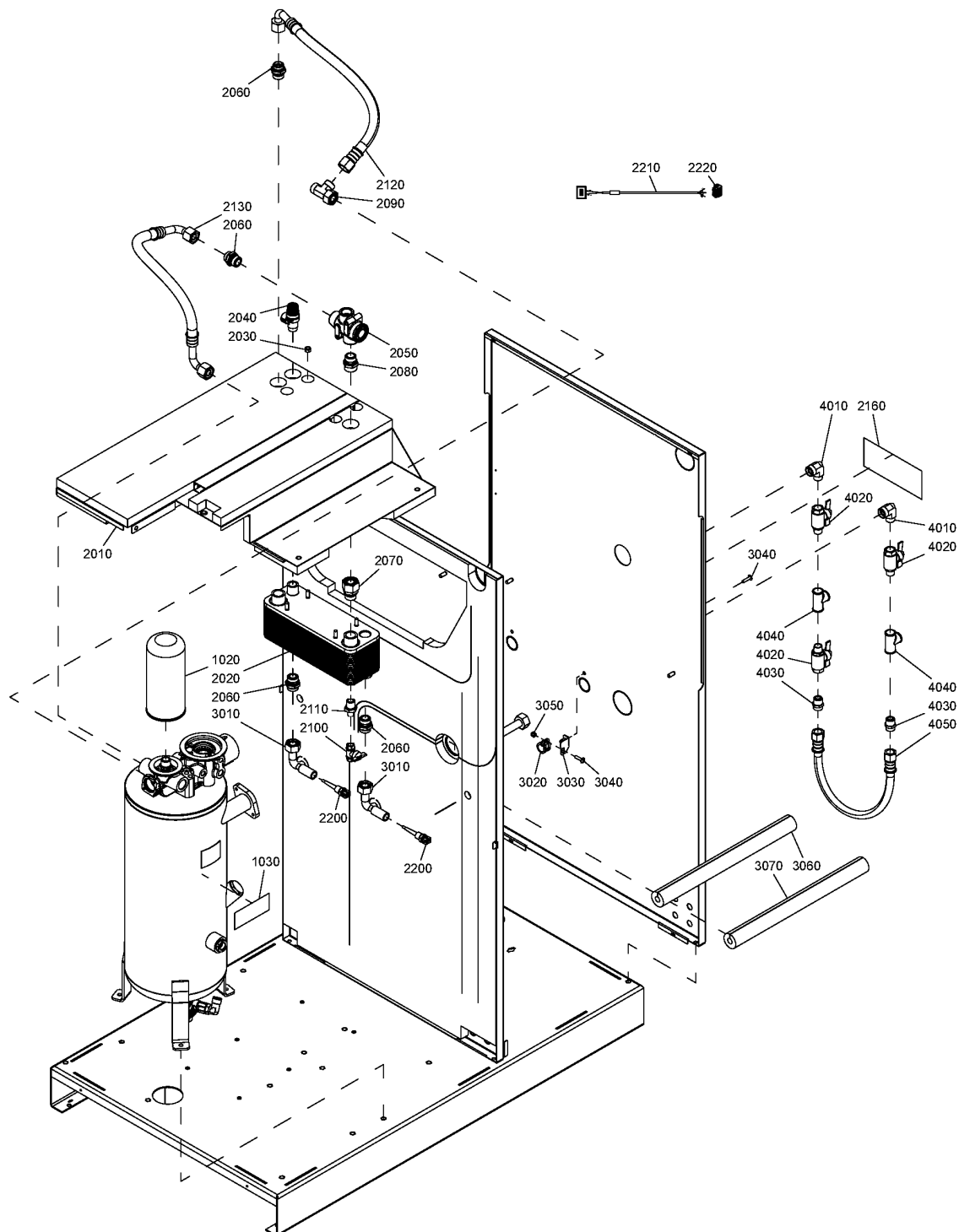

25.14 - Energy recovery GA 37 VSD+ - Full-Feature (14/08/2014 - 01/08/2016)

IDRY:Y + MODEL:GA37VP_13

Atlas Copco

Ref	Part Number	Qty	Name	Validity	R.
		1	STANDARD OPTION - ENERGY RECOVERY		
	8092 3738 13	1	ROTO-INJECT FLUID	(14/08/2014 - ...)	
	8092 3738 39	1	ROTO-XTEND DUTY FLUID	(14/08/2014 - ...)	
1020	1625 7526 00	1	OIL FILTER	(14/08/2014 - 01/08/2016)	
	⚙ Substituted by: 2903 7526 00 - OIL FILTER SPARE 8000HRS (quantity: 1)				
1030	1079 9925 87	1	LABEL	(14/08/2014 - 01/08/2016)	
2010	1625 4721 81	1	PANEL	(14/08/2014 - 01/08/2016)	1)
2020	1625 7015 20	1	HEAT EXCHANGER	(14/08/2014 - 01/08/2016)	
2030	0291 1185 30	4	LOCKNUT	(06/03/2015 - 01/08/2016)	
2040	1625 2046 00	1	RELIEF VALVE	(14/08/2014 - 01/08/2016)	
2050	1612 4230 00	1	THERMOSTAT 75#C	(14/08/2014 - 01/08/2016)	
2060	0580 0017 36	5	PIPE FITTING	(06/03/2015 - 01/08/2016)	
2070	0582 0000 64	1	PIPE FITTING	(14/08/2014 - 01/08/2016)	
2080	0580 0017 21	1	PIPE FITTING	(14/08/2014 - 01/08/2016)	
2090	0580 5100 68	1	PIPE FITTING	(14/08/2014 - 01/08/2016)	
2100	0852 0010 36	1	BALL VALVE	(14/08/2014 - 01/08/2016)	
2110	0603 5105 03	1	NIPPLE	(14/08/2014 - 01/08/2016)	
2120	1625 4807 02	1	HOSE ASSEMBLY	(14/08/2014 - 01/08/2016)	
2130	1625 4807 10	1	HOSE ASSEMBLY	(14/08/2014 - 01/08/2016)	
2160	1625 4280 00	1	DECAL	(14/08/2014 - 01/08/2016)	
2200	1089 0574 70	2	TEMPERATURE SENSOR	(19/02/2015 - ...)	
2210	1622 0663 03	2	CABLE	(19/02/2015 - ...)	
2220	1088 0037 80	1	CONNECTOR	(19/02/2015 - ...)	
3010	1625 4248 51	2	PIPE	(19/02/2015 - ...)	
3020	0346 1002 43	2	CLAMP	(14/08/2014 - 01/08/2016)	
3030	1625 4243 11	2	BRACKET	(14/08/2014 - 01/08/2016)	
3040	0215 0010 16	4	SCREW	(14/08/2014 - 01/08/2016)	
3050	0291 1128 15	2	LOCKNUT	(14/08/2014 - 01/08/2016)	
3060	0395 1010 57	AR	INSULATION	(14/08/2014 - 01/08/2016)	
3070	0395 1010 57	AR	INSULATION	(14/08/2014 - 01/08/2016)	
4010	0580 2014 38	2	PIPE FITTING	(14/08/2014 - 01/08/2016)	
4020	0852 0010 26	3	DRAIN VALVE	(14/08/2014 - 01/08/2016)	
4030	0580 0018 41	2	PIPE FITTING	(14/08/2014 - 01/08/2016)	
4040	0564 0000 25	2	TEE	(14/08/2014 - 01/08/2016)	
4050	1625 4238 24	1	HOSE ASSEMBLY	(14/08/2014 - 01/08/2016)	

Remarks:

Note : 1) Lined with : Foam : 0395600166(AR) 25x2040x1650

Legend:

IDRY:Y - Integrated dryer:Yes

MODEL:GA37VP_13 - Model:GA 37VSD+

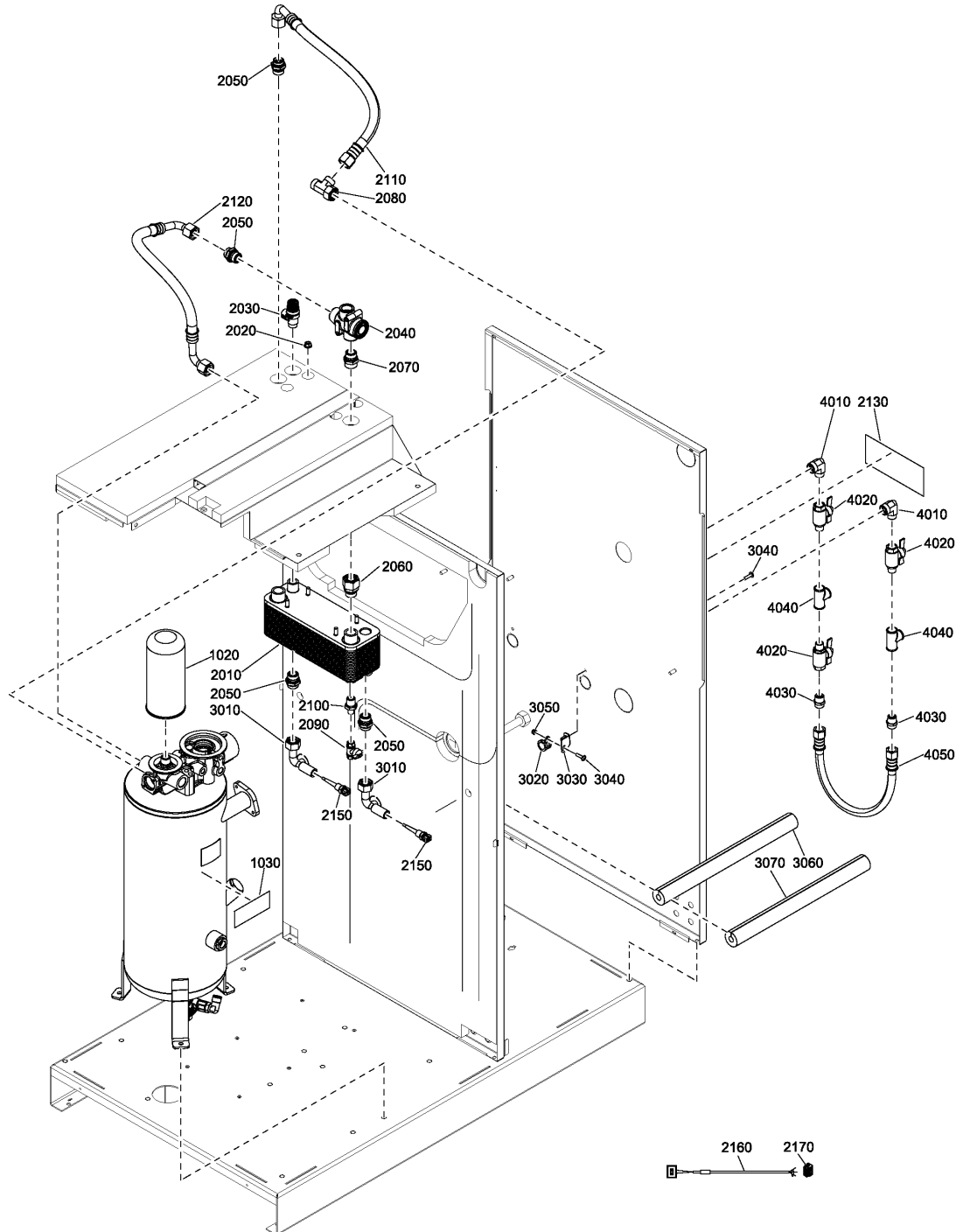

25.15 - Energy recovery GA 37 VSD+ - Full-Feature (02/08/2016 - ...)

IDRY:Y + MODEL:GA37VP_13

Atlas Copco

Ref	Part Number	Qty	Name	Validity
		1	STANDARD OPTION - ENERGY RECOVERY	
	8092 3738 13	1	ROTO-INJECT FLUID	
	8092 3738 39	1	ROTO-XTEND DUTY FLUID	
1020	1625 7526 00	1	OIL FILTER	(23/08/2016 - ...)
	<div> <div> Substituted by: </div> <div> 2903 7526 00 - OIL FILTER SPARE 8000HRS (quantity: 1) </div> </div>			
1030	1079 9925 87	1	LABEL ROTO-XTEND DUTY FLUID	(23/08/2016 - 12/12/2017)
2010	1625 7015 20	1	HEAT EXCHANGER	(23/08/2016 - ...)
2020	0291 1185 30	4	NUT	(23/08/2016 - ...)
2030	1625 2046 00	1	RELIEF VALVE	(23/08/2016 - ...)
2040	1612 4230 00	1	THERMOSTAT 75#C	(23/08/2016 - ...)
2050	0580 0017 36	5	PIPE FITTING	(23/08/2016 - ...)
2060	0582 0000 64	1	PIPE FITTING	(23/08/2016 - ...)
2070	0580 0017 21	1	PIPE FITTING	(23/08/2016 - ...)
2080	0580 5100 68	1	PIPE FITTING	(23/08/2016 - ...)
2090	0852 0010 36	1	BALL VALVE	(23/08/2016 - ...)
2100	0603 5105 03	1	NIPPLE	(23/08/2016 - ...)
2110	1625 4807 02	1	HOSE ASSEMBLY	(23/08/2016 - ...)
2120	1625 4807 10	1	HOSE ASSEMBLY	(23/08/2016 - ...)
2130	1625 4280 00	1	DECAL	(23/08/2016 - ...)
2150	1089 0574 70	2	TEMPERATURE SENSOR	(23/08/2016 - ...)
2160	1622 0663 03	2	CABLE	(23/08/2016 - ...)
2170	1088 0037 80	1	CONNECTOR	(23/08/2016 - ...)
3010	1625 4248 51	2	PIPE	(23/08/2016 - ...)
3020	0346 1002 43	2	CLAMP	(23/08/2016 - ...)
3030	1625 4243 11	2	BRACKET	(23/08/2016 - ...)
3040	0215 0010 16	4	HEXAGON SOCKET SCREW	(23/08/2016 - ...)
3050	0291 1128 15	2	LOCKNUT	(23/08/2016 - ...)
3060	0395 1010 57	45	INSULATION	(23/08/2016 - ...)
3070	0395 1010 57	45	INSULATION	(23/08/2016 - ...)
4010	0580 2014 38	2	PIPE FITTING	(23/08/2016 - ...)
4020	0852 0010 26	3	DRAIN VALVE	(23/08/2016 - ...)
4030	0580 0018 41	2	PIPE FITTING	(23/08/2016 - ...)
4040	0564 0000 25	2	TEE	(23/08/2016 - ...)
4050	1625 4238 24	1	HOSE ASSEMBLY	(23/08/2016 - ...)

Legend:

IDRY:Y - Integrated dryer:Yes

MODEL:GA37VP_13 - Model:GA 37VSD+

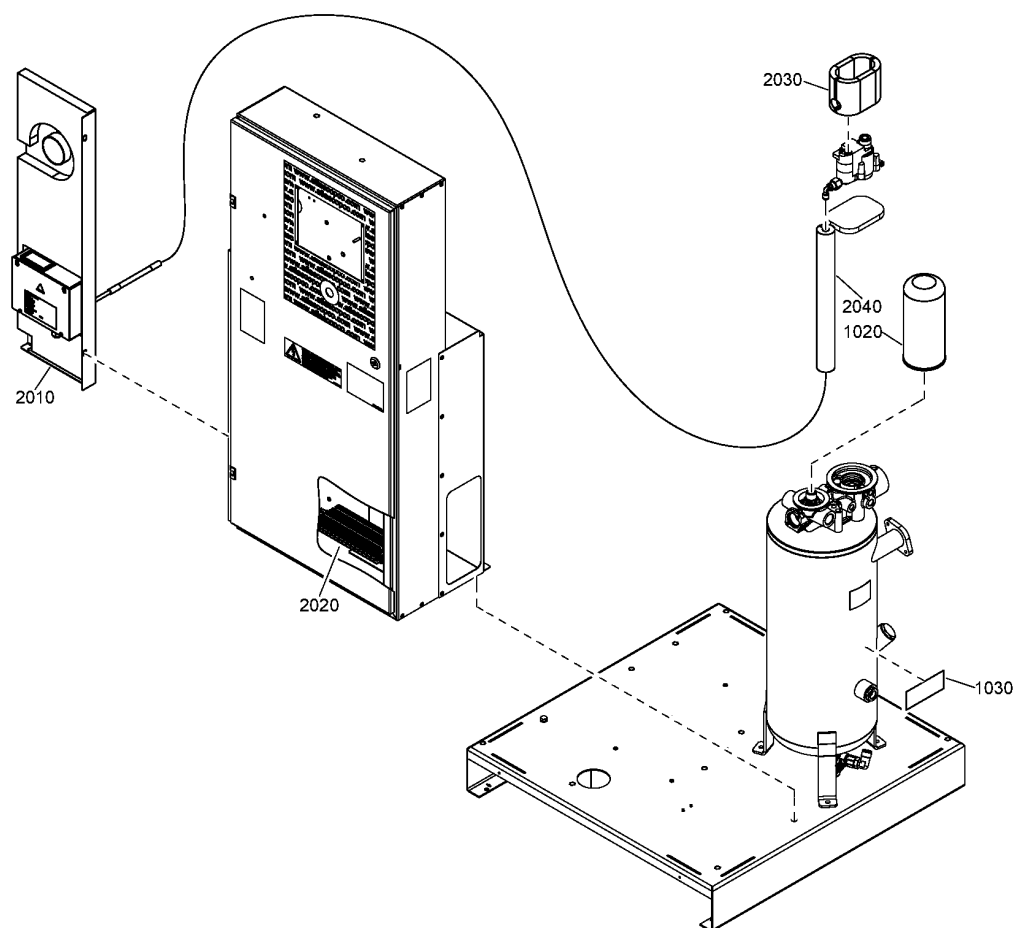

Ref	Part Number	Qty	Name	Validity
-		1	STANDARD OPTION - FREEZE PROTECTION	
	8092 3732 19	1	IEC - ROTO-INJECT FLUID - PACK	
	8092 3732 27	1	IEC - ROTO-INJECT FLUID - FULL FEATURE	
	8092 3732 35	1	IEC - ROTO-XTEND DUTY FLUID - PACK	
	8092 3732 43	1	IEC - ROTO-XTEND DUTY FLUID - FULL FEATURE	
	8092 3732 50	1	UL-cUL - ROTO-INJECT FLUID - PACK	
	8092 3732 68	1	UL-cUL - ROTO-INJECT FLUID - FULL FEATURE	
	8092 3732 76	1	UL-cUL - ROTO-XTEND DUTY FLUID - PACK	
	8092 3732 84	1	UL-cUL - ROTO-XTEND DUTY FLUID - FULL FEATURE	
1020	1625 7526 00	1	OIL FILTER	(17/12/2014 - 30/11/2015) (01/12/2015 - 24/10/2017) EAPPR:IEC
	 Substituted by: 2903 7526 00 - OIL FILTER SPARE 8000HRS (quantity: 1)			
1030	1079 9925 87	1	LABEL	(17/12/2014 - 30/11/2015) (01/12/2015 - 24/10/2017) EAPPR:IEC
2010	1625 4844 81	1	CUBICLE	(17/12/2014 - 24/10/2017) EAPPR:IEC + IDRY:N
	1625 4844 83			(17/12/2014 - 24/10/2017) EAPPR:IEC + IDRY:Y
	1625 4844 84			(17/12/2014 - 24/10/2017) EAPPR:ULCUL + IDRY:Y
	1625 4844 82			(17/12/2014 - 24/10/2017) EAPPR:ULCUL + IDRY:N
	• 0226 3343 59	2	TAPPING SCREW ST3.5X9.5XSteel	(17/12/2014 - 24/10/2017)
	• 1089 0504 20	1	HEATER	(17/12/2014 - 24/10/2017) EAPPR:IEC
	• 1089 0504 21	1	HEATER	(17/12/2014 - 24/10/2017) EAPPR:ULCUL
	• 1089 0555 08	1	DISPLAY	(17/12/2014 - 24/10/2017)
	• 1088 0031 80	2	CONTACT	(17/12/2014 - 24/10/2017)
	• 1088 0032 13	4	TERMINAL	(17/12/2014 - 24/10/2017)
	• 0697 9809 20	6	LOCKNUT	(17/12/2014 - 24/10/2017)
	• 0698 5140 71	6	CABLE GLAND	(17/12/2014 - 24/10/2017)
	• 1613 9763 10	1	TRACING	(03/10/2017 - ...) EAPPR:IEC + IDRY:Y
	• 1613 9763 09	2	TRACING	(17/12/2014 - 02/10/2017) EAPPR:ULCUL + IDRY:Y
	• 1613 9763 09	1	TRACING	(03/10/2017 - ...) EAPPR:ULCUL + IDRY:Y
	• 1613 9763 10	2	TRACING	(17/12/2014 - 02/10/2017) EAPPR:IEC + IDRY:Y
	• 1613 9763 10	1	TRACING	(17/12/2014 - ...) EAPPR:IEC + IDRY:N
	• 1613 9763 09	1	TRACING	(17/12/2014 - ...) EAPPR:ULCUL + IDRY:N
	• 1613 9763 18	1	TRACING CABLE	(03/10/2017 - ...) EAPPR:IEC + IDRY:Y
	• 1613 9763 17	1	TRACING CABLE	(03/10/2017 - ...) EAPPR:ULCUL + IDRY:Y
2020	1625 4281 01	1	HEATER	(17/12/2014 - 24/10/2017)
2030	1625 4281 40	1	INSULATION	(17/12/2014 - 24/10/2017) IDRY:N
2030	1625 4281 40	2	INSULATION	(17/12/2014 - 24/10/2017) IDRY:Y
2040	0395 1010 57	AR	INSULATION	(17/12/2014 - 24/10/2017) IDRY:N
2040	0395 1010 57	AR	INSULATION	(17/12/2014 - 24/10/2017) IDRY:Y
	1625 4027 00	1	INSULATION THERMAL	(03/10/2017 - ...) IDRY:Y

Legend:

EAPPR:IEC - Electrical approval:IEC

EAPPR:ULCUL - Electrical approval:UL/cUL

IDRY:N - Integrated dryer:No

IDRY:Y - Integrated dryer:Yes

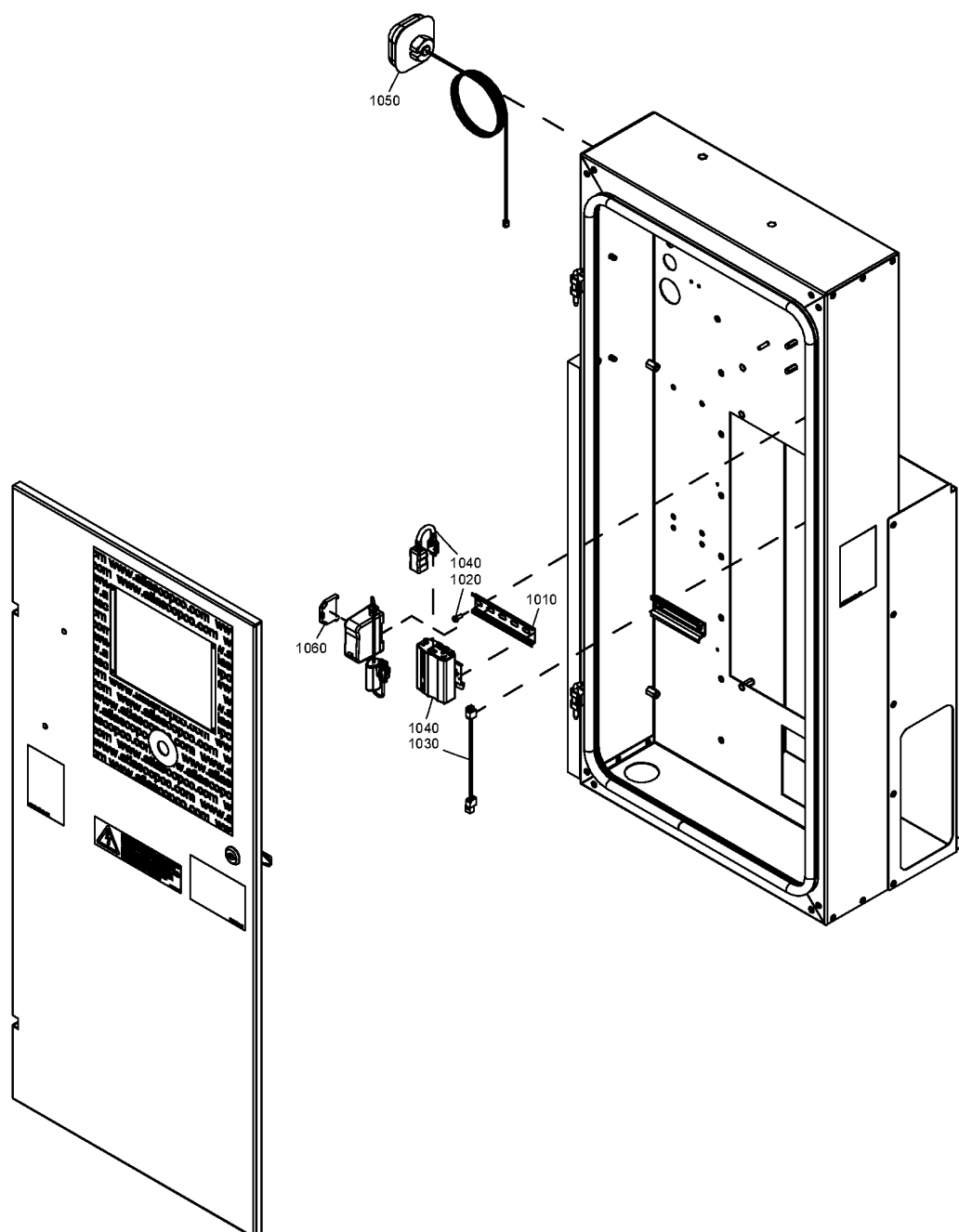

Ref	Part Number	Qty	Name	Validity
	8092 3731 77	1	STANDARD OPTION - SMART LINK	
1010	9139 5000 72	1	RAIL	(01/12/2014 - ...)
1020	0160 0996 79	2	SCREW	(01/12/2014 - ...)
1030	1625 4278 10	1	CABLE POWER	(01/12/2014 - ...)
1040	1630 0707 82	1	MODEM	(15/09/2015 - ...)
1050	1630 0928 04	1	ANTENNA	(01/12/2014 - ...)
	↻ Substituted by: 1630 0928 04 - ANTENNA (quantity: 1)			
1060	1088 0031 81	1	END STOP BRACKET	(01/12/2014 - ...)
	↻ Substituted by: 1089 0577 82 - END RETAINER (quantity: 1)			
	1623 4029 02	1	COMMUNICATION CABLE	(26/01/2015 - ...)

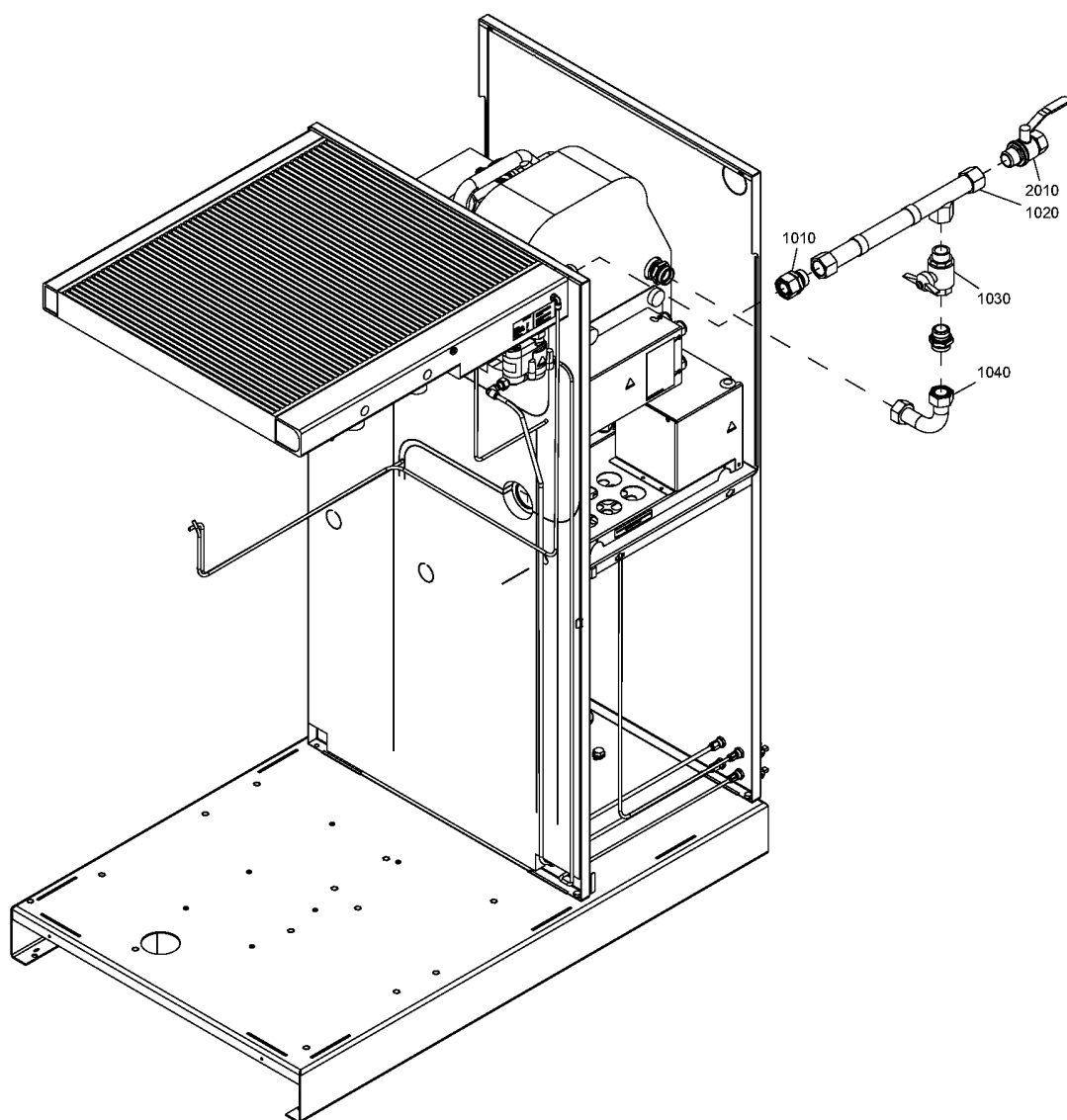

Ref	Part Number	Qty	Name	Validity
	8092 3732 01	1	STANDARD OPTION - DRYER BYPASS	
1010	0582 0000 65	1	PIPE FITTING	(12/08/2014 - ...)
1020	1625 4838 10	1	PIPE DRYER BYPASS	(12/08/2014 - ...)
1030	0852 0010 57	1	BALL VALVE	(12/08/2014 - ...)
1040	1625 4821 20	1	PIPE DRYER BYPASS	(12/08/2014 - ...)
2010	0852 0011 02	1	BALL VALVE	(12/08/2014 - ...)

In order to be First in Mind—First in Choice® for all your quality compressed air needs, Atlas Copco delivers the products and services that help to increase your business' efficiency and profitability.

Atlas Copco's pursuit of innovation never ceases, driven by our need for reliability and efficiency. Always working with you, we are committed to providing you the customized quality air solution that is the driving force behind your business.